



I-10: LA 415 to Essen Lane on I-10 and I-12

March 2023
Project Briefing

SEGMENT 1 PROJECT LIMITS

■ WEST OF WASHINGTON STREET TO EAST OF ACADIAN THRUWAY

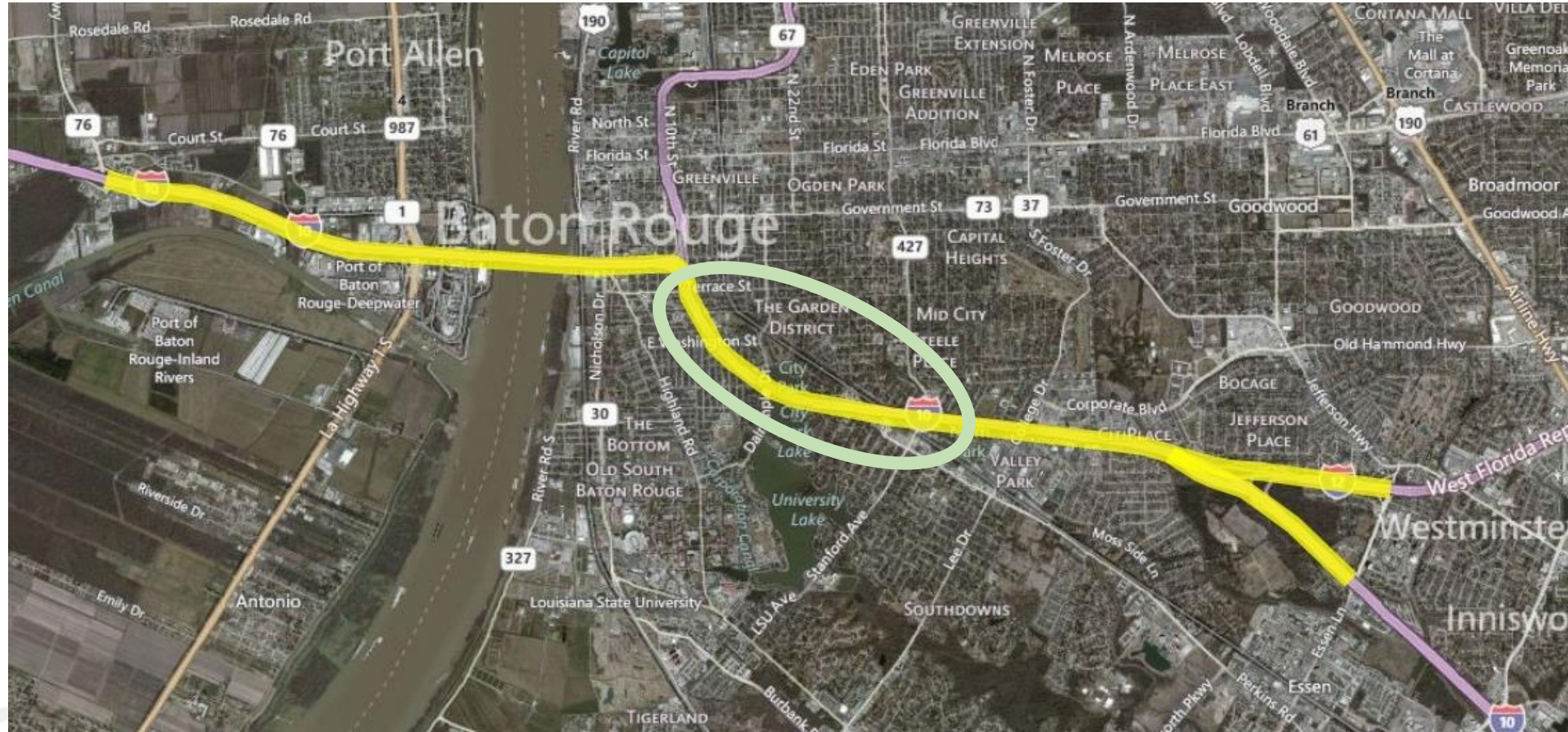

ANTICIPATED SCHEDULE OF CONSTRUCTION

Subject to Change

Minimum 2 lanes
each direction on
I-10 mainline

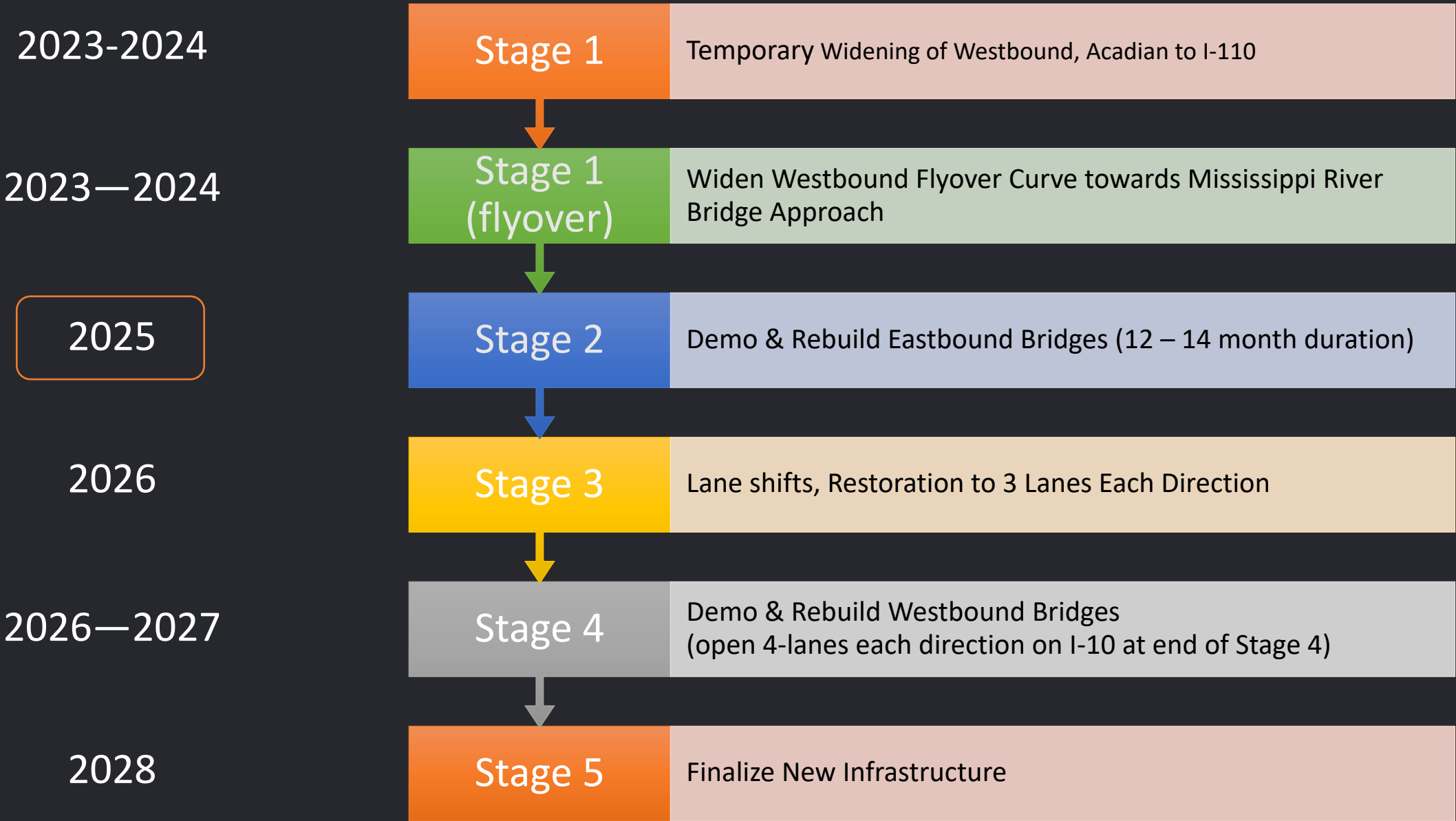

PROPOSED FLYOVER WIDENING I-10 WESTBOUND

STAGE 2

Approximately 12 months
ANTICIPATED TO BEGIN
EARLY 2025

New
Substructure

CROSS SECTION VIEW

Proposed Widening of I-10 Westbound "Flyover" Curve at I-110 Interchange
Temporary Conditions During Segment 1, Stage 2 Construction (12 to 14 Months)

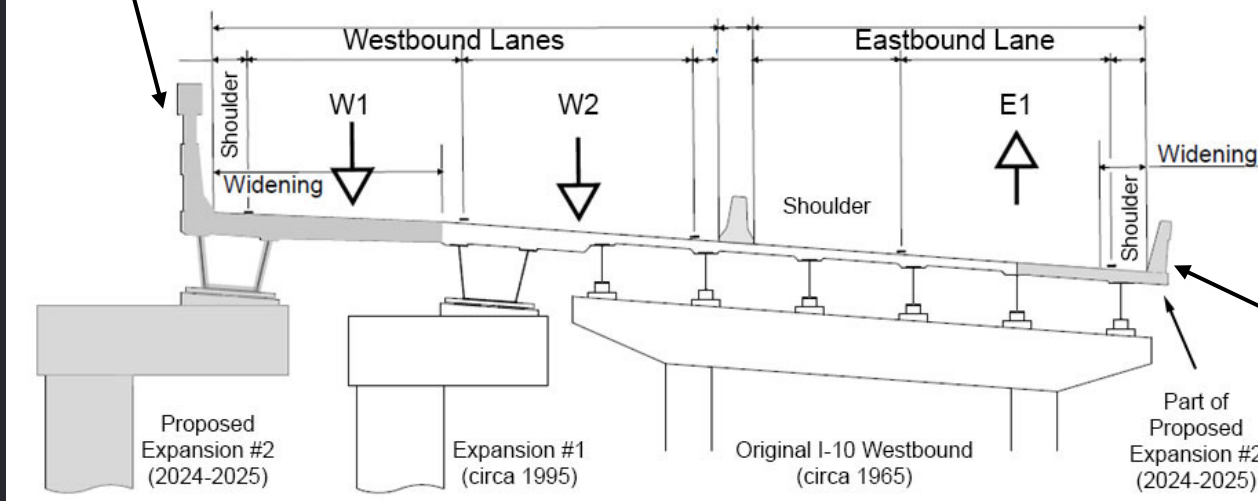

Subject to Change

PLAN VIEW

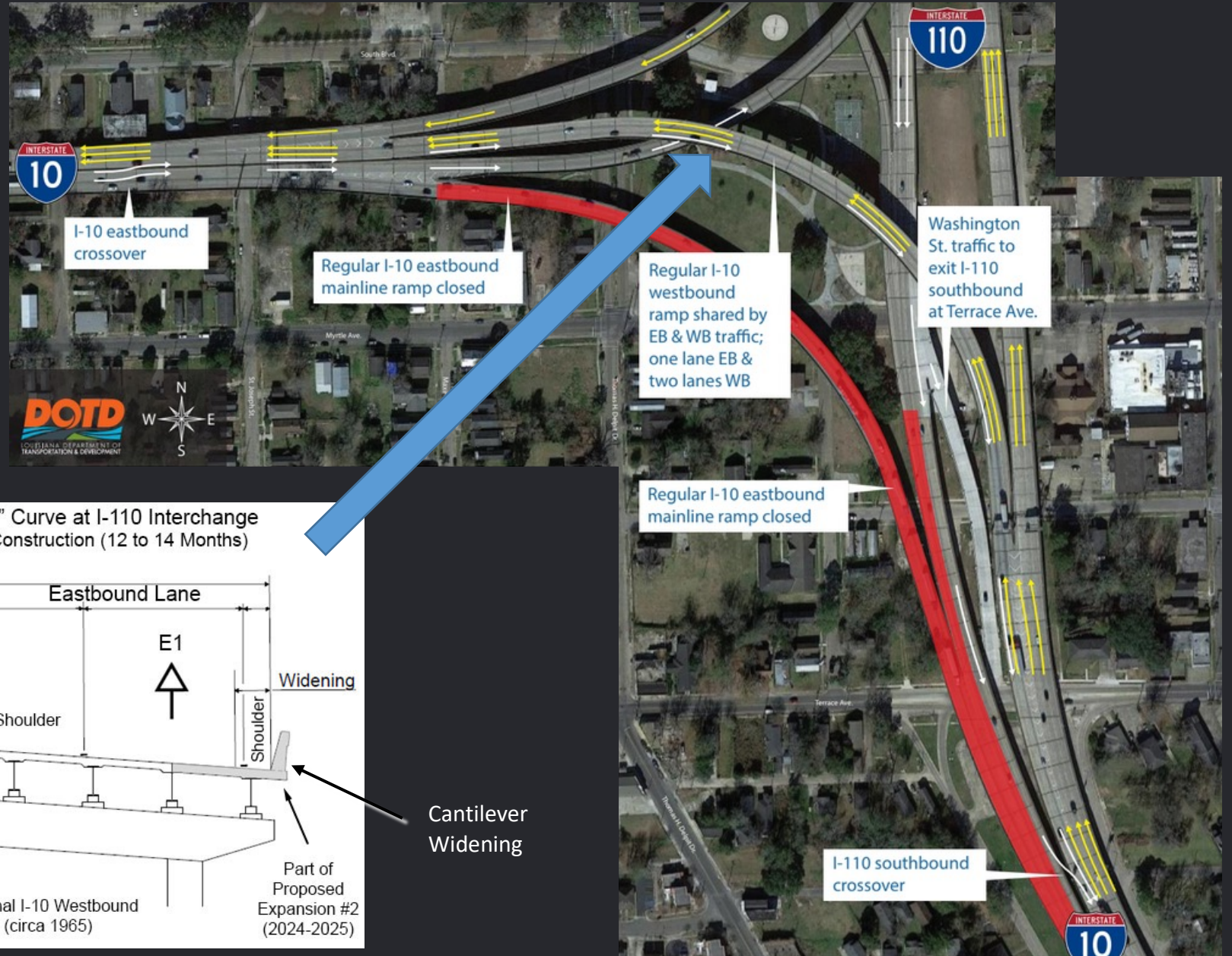

NEXT PUBLIC MEETING:

MARCH 7, 2023 - 4 TO 7 PM
MARRIOTT BATON ROUGE

OPEN HOUSE FORMAT

I-10 PROJECT UPDATE

OPEN HOUSE EVENT

Tuesday, March 7, 2023

4-7 PM

Marriott Hotel Ballroom

5500 Hilton Avenue,
Baton Rouge, LA 70808



NEWS

State Project No. H.004100

The Louisiana Department of Transportation and Development (DOTD) invites the public to an open house event offering information about the I-10 Widening project through Baton Rouge.



