

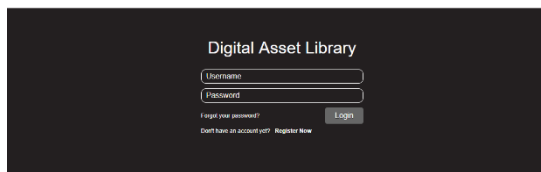

Visit Baton Rouge Digital Assets Access Guide

CREATE AN ACCOUNT



- 1) Visit: <https://visitbatonrouge.barberstock.com/> to create a user account
- 2) Click on “Register Now” on the bottom of your screen
- 3) Add your name and information requested on the form to create your account. Please allow 24-48 Work Hours for the administrator to approve your account.

Note: Please contact Karron Alford at karron@visitbatonrouge.com if your request is urgent and you cannot wait approval.

SEARCHING FOR ASSETS

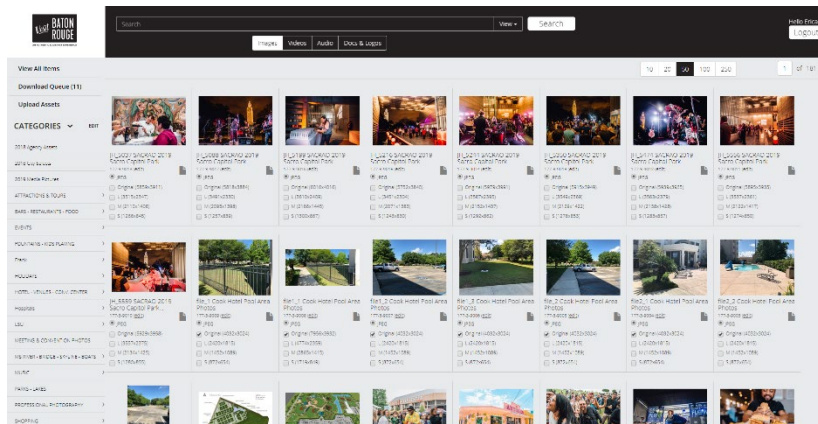

- 1) Go to the search bar on top of the page
- 2) Type your keywords in the search field (text area with the word “Search”) eg. Capitol Park or Museum to search for assets related to the Capitol Park Museum.
- 3) Click on the “Search” button to search. *Be sure you are searching under “view all items”*
OR you can search using the **Categories** on the left-hand side of the page:
 - 1) Click on the Category you wish to search for, eg. Restaurants – go to the category labeled “Restaurants” for all restaurant images in the database.

