

I SCREAM, YOU SCREAM, WE ALL SCREAM FOR ICE CREAM!

Whether cone or cup, sprinkles or nuts, homemade or extravagant... ice cream is definitely a summertime favorite, and summer isn't complete without trying the many flavors found in Rhode Island's Blackstone Valley. We've created an ice cream trail for you to follow and discover the sweetest treats in the area. Enjoy!

1. BLACKBIRD FARM ICE CREAM

Ice cream made with locally-sourced milk and floats made with Yacht Club soda. Farm stand with outdoor seating. Their horse trailer, converted into an ice cream trailer, is the first of its kind in the area. Gluten-free Italian ice cups.

2. HAPPY COOKIE & CREAM

Serves Colombian-style treats, including ice cream, natural juices, fruit salad, waffles, donuts, healthy shakes and smoothies.

3. COOL CORNER CREAMERY

Hershey's Ice Cream. Outdoor seating. They have a big selection of ice cream plus frozen lemonade, soft serve and more. Dairy free, vegan.

4. COUNTRY CREAMERY

Hershey's Ice Cream. Indoor and outdoor seating. Try their ice cream flights - three flavors and topping of your choice served on a wooden paddle board. Gluten-free, vegan.

5. COW'S TAIL DELI & CREAMERY

Gifford's Ice Cream. Indoor and outdoor seating. "Campfire S'Mores" - graham cracker ice cream, marshmallow swirls and chocolate chunks - is always a hit! Free samples. Gluten-free, vegan.

6. DARI BEE

Hershey's Ice Cream and soft serve. Outdoor seating. Enjoy a treat right along the East Bay Bike Path. Try an upside down banana split or a "Flavor Burst."

7. GIGI'S SCOOPS

S.B. Winsor Dairy Farm Ice Cream and soft serve. Outdoor seating. Create your own ice cream cookie sandwich or try a decadent "Crazy Shake." Gluten-free, gluten-free cones, vegan.

8. ICE CREAM MACHINE

Homemade ice cream. Outdoor seating. Can you finish a "Diamond Hill Sundae" with four scoops of ice cream, whipped cream and nuts? Gluten-free, vegan.

9. JOSIE'S ICE CREAM

Homemade ice cream. Outdoor seating. You can create your own ice cream nachos! Gluten-free, vegan.

10. LEN'S SEAFOOD, ICE CREAM AND HOT DOG HAVEN

- Bliss Ice Cream. Outdoor seating. Chocolate-covered waffle cones. Banana splits.

11. LINCOLN CREAMERY

Warwick and Hershey Ice Cream and S.B. Winsor Dairy Farm Ice Cream. Outdoor seating. Check out their layered sprinkle topping. Gluten-free, vegan.

12. MIMI & POP'S ICE CREAM SHOP

Outdoor seating. Churro sundaes, churro splits. Vertical sundaes. Salpicon sundae with chopped fruit and ice cream. Ella-cup puppy sundaes.

13. NEWPORT CREAMERY

Indoor seating. Home of the famous "Awful Awful" milkshake. Try the coffee ice cream.

14. PALAGI'S ICE CREAM

Outdoor seating. Try their strawberry-banana or tropical mango frozen lemonade slushie.

15. POUND HILL CREAMERY

Gifford's Ice Cream. Indoor and outdoor seating. Enjoy a sweet treat in the pretty country setting next to Beef Barn and treat your furry friend to a homemade pup cup. Gluten-free.

16. POWDER MILL CREAMERY

Homemade ice cream made on the premises. Outdoor seating. Homemade waffle bowls. Popular flavors are Mud Pie, S'mores, White Chocolate Caramel Pistachio and Coconut Almond Chip. They have pup cups, too. Gluten-free, vegan.

17. PURPLE COW ICE CREAM

Richardson's Ice Cream. Outdoor seating. Their popular Purple Cow ice cream is black raspberry with white and chocolate chips. Gluten-free.

18. RIVERSIDE CREAMERY

Warwick Ice Cream. Outdoor seating. Known for their over 50 flavors of creamy soft serve; pup cups. Gluten-free, vegan.

19. SLICE & SCOOP

Gifford's Ice Cream. Indoor and outdoor seating. Try a "Donut Sundae." Gluten-free, vegan.

20. SUNSHINE CREAMERY

S.B. Winsor Dairy Farm Ice Cream. Outdoor seating. Check out their "Sundae of the Week" or try their popular banana split with ice cream or frozen yogurt. Gluten-free, vegan.

21. THE KEEP

Homemade ice cream. Indoor and outdoor seating. Try their homemade waffle cones and their most popular flavor "Honey Bee." Base ice cream is gluten-free, vegan.

22. THE SACRED COW ICE CREAM SHOP

Munroe Dairy Ice Cream. Outdoor seating. Look for the giant ice cream cone on the roof! Try a "Maple Creemee" soft serve. Gluten-free, vegan.

23. THE WRIGHT SCOOP (at Wright's Dairy Farm)

Homemade ice cream. Outdoor seating. Create an ice cream flight - 4 mini cups of any flavor on the menu. Build your own ice cream sandwich. Gluten-free, vegan.





RHODE ISLAND'S Blackstone Valley

TOURBLACKSTONE.COM



FOR MORE
ICE CREAM



Take your
taste buds on
an irresistible
road trip through
the Valley to
experience the
delicious flavors that
are all the rage!

Please Note: Some businesses listed operate on a seasonal basis or have changing hours of operation. Contact the business for current information.

Brochure created by the Blackstone Valley Tourism Council.
Graphic Design and Layout by Sue Brescia.

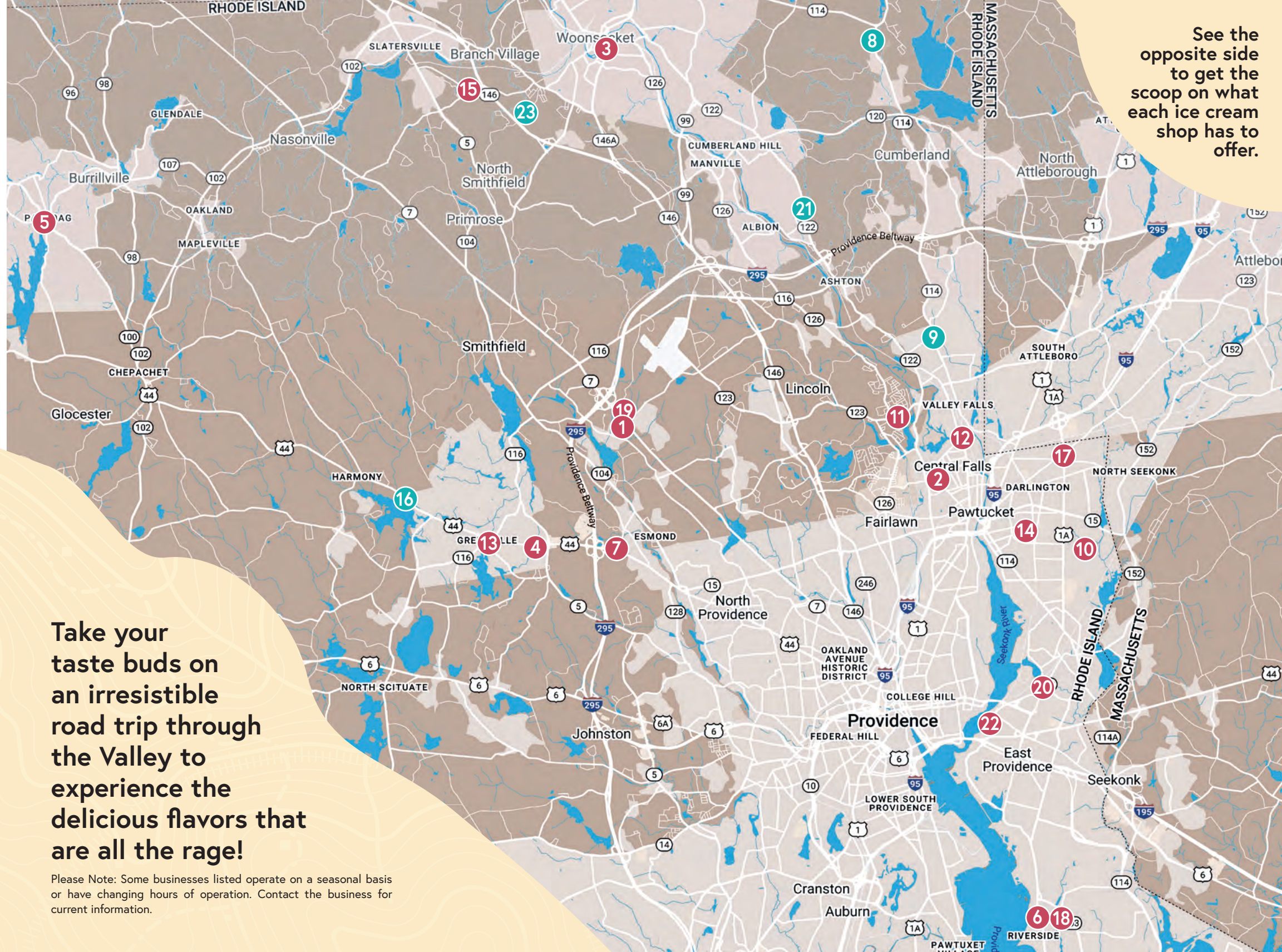

See the
opposite side
to get the
scoop on what
each ice cream
shop has to
offer.

- 1 BLACKBIRD FARM ICE CREAM**
660 Douglas Pike, Smithfield. 401-232-2495
- 2 HAPPY COOKIE & CREAM**
870 Dexter Street, Central Falls.
- 3 COOL CORNER CREAMERY**
171 Greene Street, Woonsocket. 401-762-4225
- 4 COUNTRY CREAMERY**
3 Commerce Street, Smithfield. 401-618-5205
- 5 COW'S TAIL DELI & CREAMERY**
16 High Street, Burrillville. 401-710-4100
- 6 DARI BEE**
240 Bullocks Point Avenue, East Providence. 401-433-1931
- 7 GIGI'S SCOOPS**
265 Putnam Pike, Smithfield. 401-793-1303
- 8 ICE CREAM MACHINE**
4288 Diamond Hill Road, Cumberland. 401-333-5053
- 9 JOSIE'S ICE CREAM**
797 High Street, Cumberland. 401-727-0087
- 10 LEN'S SEAFOOD, ICE CREAM AND HOT DOG HAVEN**
Slater Park, Newport Avenue, Pawtucket. 401-728-2474
- 11 LINCOLN CREAMERY**
276 Front Street, Lincoln. 401-724-1050
- 12 MIMI & POP'S ICE CREAM SHOP**
1306 Broad Street, Central Falls. 401-474-8185
- 13 NEWPORT CREAMERY**
568 Putnam Pike, Smithfield. 401-949-2122
- 14 PALAGI'S ICE CREAM**
55 Bacon Street, Pawtucket. 401-728-0180
- 15 POUND HILL CREAMERY**
200 Industrial Drive, North Smithfield. 401-762-9880
- 16 POWDER MILL CREAMERY**
777 Putnam Pike, Smithfield. 401-949-0025
- 17 PURPLE COW ICE CREAM**
1476 Newport Avenue, Pawtucket. 401-724-9150
- 18 RIVERSIDE CREAMERY**
447 Willett Avenue, East Providence. 401-437-3078
- 19 SLICE & SCOOP**
665 Douglas Pike, Smithfield. 401-349-5551
- 20 SUNSHINE CREAMERY**
305 North Broadway, East Providence. 401-431-2828
- 21 THE KEEP**
2368 Mendon Road, Cumberland. 401-658-5337
- 22 THE SACRED COW ICE CREAM SHOP**
187 North Brow Street, East Providence. 401-537-4424
- 23 THE WRIGHT SCOOP (at Wright's Dairy Farm)**
200 Woonsocket Hill Road, North Smithfield. 401-238-1100

Every Day is
SUNDAE
in Rhode Island's
BLACKSTONE VALLEY

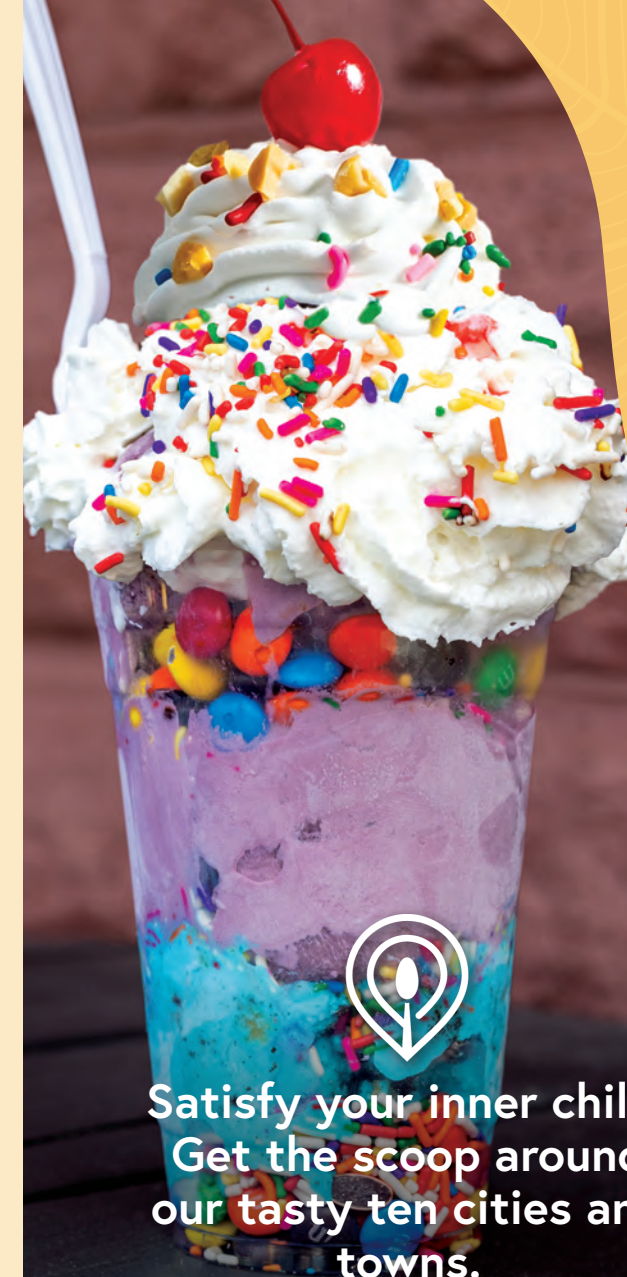

Satisfy your inner child!
Get the scoop around
our tasty ten cities and
towns.