

# THE CITY OF ROLLING MEADOWS ILLINOIS

TOM ROONEY  
MAYOR

Barry Krumstok  
City Manager

Ward One Alderman - Michael J. Cannon  
Ward Two Alderman - Len Prejna, Jr.  
Ward Three Alderman - Laura Majikes  
Ward Four Alderman - Brad Judd

Ward Five Alderman - Robert Banger, Jr.  
Ward Six Alderman - John D'Asice  
Ward Seven Alderman - Tim Veenbaas

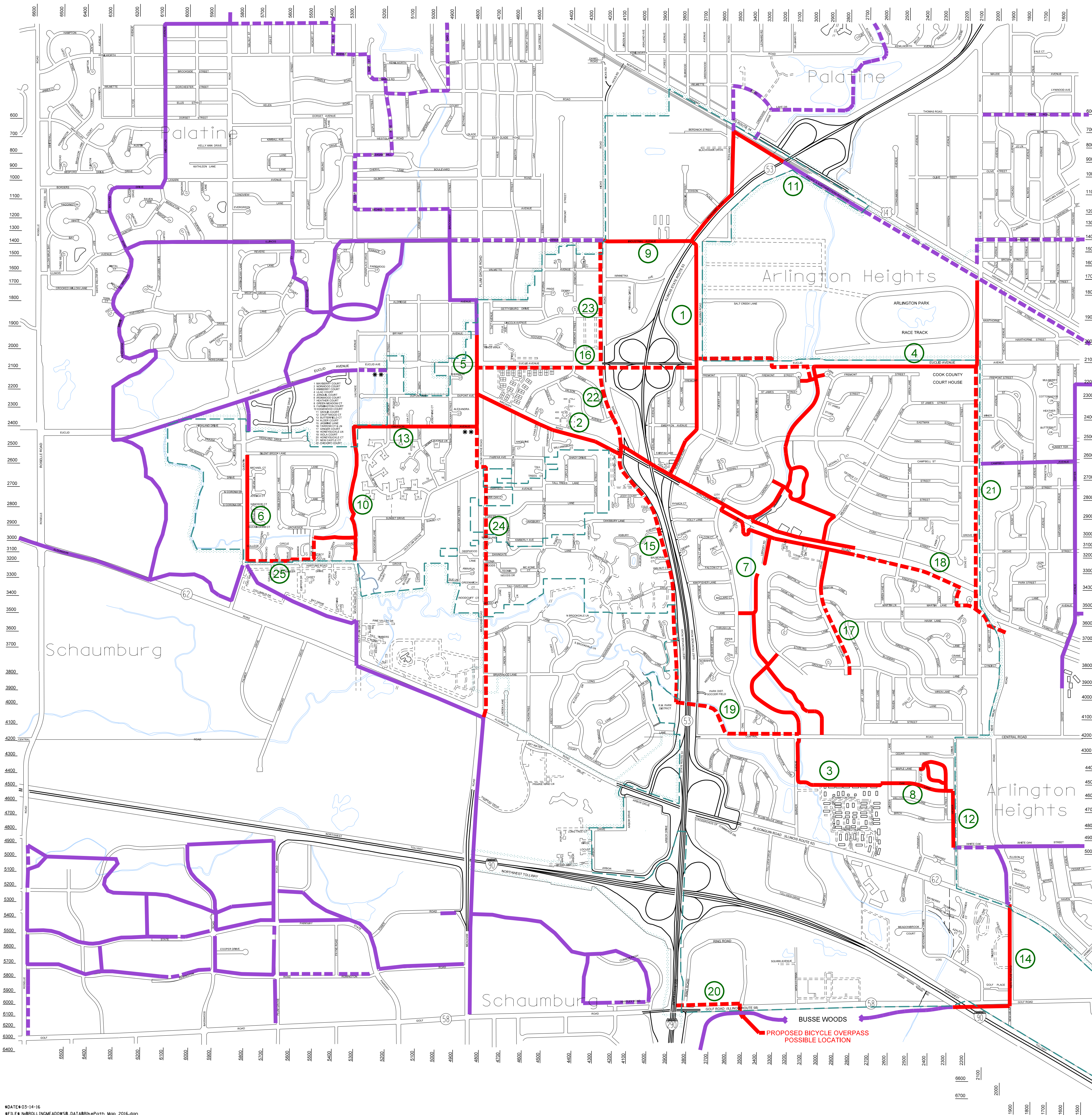

EXISTING ROUTE	ORIGIN	DESTINATION
1	ROHLWING ROAD	KIRCHOFF ROAD
2	KIRCHOFF ROAD	MEADOW DRIVE
3	BARKER AVENUE	CENTRAL AVENUE
4	EUCLID AVENUE	SALT CREEK
5	PLUM GROVE ROAD	EMERSON AVENUE
6	QUENTIN ROAD	SILENT BROOK LANE
7	LIBRARY/SALT CREEK CORRIDOR	KIRCHOFF ROAD
* 8	OAK LANE	R.M. HIGH SCHOOL
* 9	INDUSTRIAL AVENUE	HICKS ROAD
10	SALT CREEK	HARTUNG ROAD
11	COMMUTER DRIVE	ROHLWING ROAD
12	WEBER DRIVE	OAK LANE
* 13	EMERSON AVENUE	PLUM GROVE ROAD
14	NEW WILKE ROAD	ALGONQUIN ROAD

PROPOSED ROUTE	ORIGIN	DESTINATION
15	WEST FRONTAGE ROAD	EUCLID AVENUE
16	EUCLID AVENUE	ROHLWING ROAD
17	MEADOW DRIVE	MARTIN LANE
18	KIRCHOFF ROAD	EXISTING PATH
19	CENTRAL ROAD	PLUM GROVE PARK
20	GOLF ROAD	RING ROAD E/DRIVE
21	WILKE ROAD	KIRCHOFF ROAD
22	HICKS ROAD	KIRCHOFF ROAD
23	HICKS ROAD	EUCLID AVENUE
24	PLUM GROVE ROAD	EMERSON AVENUE
25	HARTUNG ROAD	QUINTEN ROAD

- \* BIKE LANE ON STREET
- \*\* CONNECTION WITH VILLAGE OF PALATINE BIKE SYSTEM -- EXACT LOCATION TO BE DETERMINED.

## BIKEWAY CLASSIFICATIONS

**BIKE PATH**  
AN OFF-STREET BIKEWAY THAT IS DESIGNED FOR BICYCLE USAGE; A BIKE PATH IS PHYSICALLY SEPARATED FROM MOTOR VEHICULAR TRAFFIC BY AN OPEN SPACE.

**BIKE ROUTE**  
A ROUTE THAT IS DESIGNED FOR BOTH BICYCLE AND PEDESTRIAN USAGE.

**BIKE LANE**  
AN ON-STREET PORTION OF A ROADWAY THAT HAS BEEN DESIGNATED BY STRIPING, SIGNING AND PAVEMENT MARKINGS.

### LEGEND:

- Existing Bike Path
- Proposed Bike Path
- Other Municipality's Existing Bike Path
- Other Municipality's Proposed Bike Path

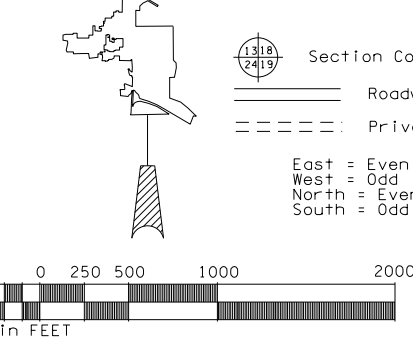
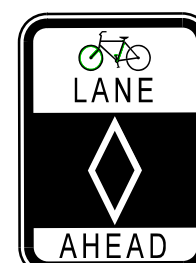
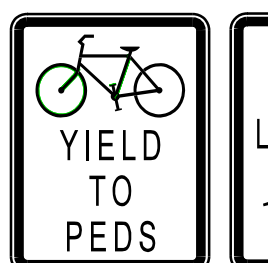
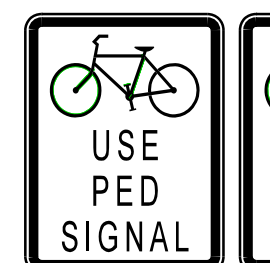

Section Corner	Private Road
Roadway Pavement	Private Road

Date Drawn	March 27, 1991	By	SJC & GF	CORRECTED THRU	6/1/2013
Revisions	2/24/94	2/18/95	6/26/95	3/22/96	4/25/97
	9/17/99	4/6/00	4/5/01	3/29/02	3/14/03
					3/16/04
					2/17/05
					2/24/06

## 2016 BIKEWAY PLAN

Prepared by City Engineer  
**CHRISTOPHER B. BURKE** ENGINEERING LTD.  
9575 West Higgins Road, Suite 600  
Rosemont, Illinois 60018  
(847) 823-0500  
PROFESSIONAL DESIGN FIRM LICENSE # 184-001742 EXP 4/30/2015