EXPLORE SAFELY

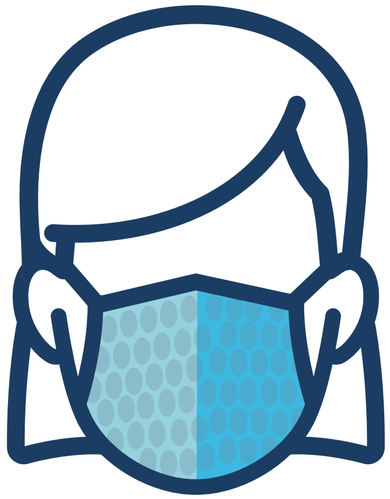

de.gov/coronavirus

EXPLORE SAFELY

Practice social distancing.

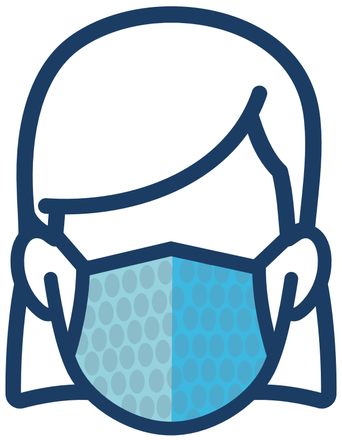

Wear a face covering in public places.

Wash or sanitize your hands frequently.

de.gov/coronavirus