

SPORTS

Facility Guide

VISIT EAU CLAIRE



More Information at www.visiteauclaire.com/sports

128 Graham Ave.
Ste. 234
Eau Claire, WI 54701
(715) 831-2345

Follow us @visiteauclaire



Welcome!



Visit Eau Claire Welcomes You!

Located just 90 miles east of the Twin Cities of Minneapolis/St. Paul, the Eau Claire area consists of the following communities: Eau Claire, Altoona, Osseo, the Town of Wheaton, and the Town of Union. We are located in the rolling hills and river valleys of Western Wisconsin.

The Eau Claire area offers natural beauty, outdoor recreation, a rich heritage, unique attractions, and second-to-none sporting facilities! Eau Claire has a variety of venues for your event, including soccer, football, and baseball fields, indoor ice rinks, an indoor tennis center, pools, a large indoor sports center with several areas that can be customized to your sport, and so much more.

With over 2,000 hotel rooms, we can host events of all sizes. The city of Eau Claire is also easy to navigate and all hotels, restaurants, and entertainment venues are no more than 20 minutes away. When it comes to assisting you with planning your sporting event, you name it, we can do it.

“Sports aren't just a pastime in the Eau Claire area, they're our way of life, and we are committed to providing the best experience possible from the start of the bid, to the last out.”

Get your game on & let's connect!

Lucas Connolly

Sports Relationship Manager

Quick Facts

Nearby Cities



➤ Major cities near Eau Claire, WI include:

Minneapolis	90 miles 1.5 driving hours
Madison	180 miles 2.75 driving hours
Green Bay	195 miles 3 driving hours
Milwaukee	245 miles 3.75 driving hours
Chicago	315 miles 4.75 driving hours
Des Moines	300 miles 4.75 driving hours
Springfield	435 miles 6.5 driving hours
Indianapolis	500 miles 7.5 driving hours
St. Louis	530 miles 7.75 driving hours
Detroit	600 miles 9 driving hours
Cincinnati	615 miles 9 driving hours

Air Transportation

➤ Fly direct or take an hourly shuttle from Minneapolis-St. Paul International Airport.

Chippewa Valley Regional Airport	3800 Starr Ave Eau Claire, WI 54703 (715) 839-4900
Minneapolis-Saint Paul International Airport	4300 Glumack Drive St. Paul, MN 55111 (612) 726-5555

Shuttle Services

➤ Transportation services include:

Green Fleet	Eau Claire, WI 54703 (920) 288-2918
Groome Transportation	6204 Chuck Ln Eau Claire, WI 54703 (715) 830-9400
Kobussen Busses	2115 21st Ave Bloomer, WI 54724 (715) 568-4233
Right Way Shuttle	128 N. Clairemont Ave Eau Claire, WI 54703 715-210-6791
Student Transit	3339 Fehr Rd. Eau Claire, WI 54701 (715) 839-5116



Sonnentag Complex

The Sonnentag Complex is a public-private partnership to construct a major event facility, a 24-hour fitness/wellness center, field house and a Mayo Clinic Health System sports medicine clinical location.

1061 Menomonie St. Eau Claire, WI 54703



Quick Stats

- 172,000-square-foot major event facility with a total capacity of 5,000 (3,250 fixed seats, 1,320-floor seats, and standing room)
- Two-story UW-Eau Claire wellness and recreation facilities
- Four sport courts suitable for basketball, volleyball, etc.
- Mayo Clinic Health System clinical location offering sports medicine, human performance enhancement, and imaging services
- 100-yard artificially-turfed field house
- Surface parking to serve the entire complex, including electric vehicle charging stations



Carson Park

Carson Park is a recreational park featuring baseball, football, horseshoes and softball venues. It is located on a 134-acre peninsula created on an oxbow lake, Half Moon Lake, which is part of the former course of the Chippewa River. The park contains nature trails, playground equipment, pavilions, lookouts, cross-country skiing, sand volleyball, and two museums.

119 Carson Park Dr. Eau Claire, WI 54703

Quick Stats

Football Stadium

- 1 field
- Seats 6,500

Baseball Stadium

- 1 field
- Seats 3,800
- Outfield Fence: Left 310' | Center 318' | Right 302'

Softball Fields

- 2 fields
- Seats 2,500
- Gelien Outfield Fence: Left 288' | Center 288' | Right 246'
- Hobbs Outfield Fence: Left 235' | Center 240' | Right 235'

Horseshoes

- 18 courts
- Seats 100

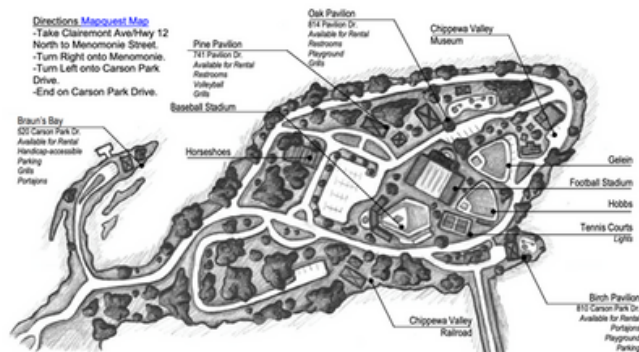



Hobbs Municipal Ice Center

Hobbs Ice Arena is a 93,000 square-foot facility that features two full size sheets of ice, one studio sheet of ice, meeting/party rooms and mezzanine viewing area as well as availability for dry floor events. The arena is home to the UW-Eau Claire Blugolds mens and women's varsity hockey teams and men's club hockey team.

915 Menomonie St. Eau Claire, WI 54703

Quick Stats

Rink 1

- 1 full sheet of ice 85x200'
- Ceiling height 50'
- Seats, 1400

Rink 2

- 1 full sheet of ice 85x200'
- Ceiling height 35'
- Seats 500

Rink 3

- 1 studio sheet of ice 57x145'
- Ceiling height 35'
- Seats 250

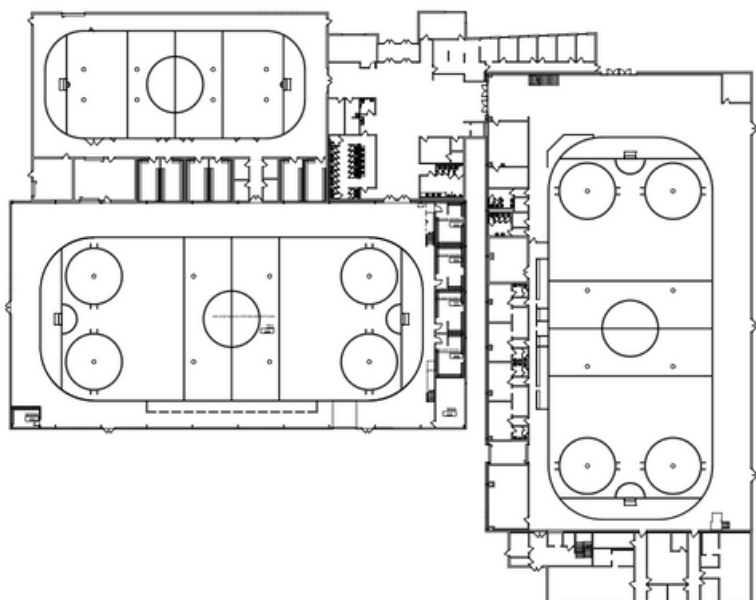



Mt. Simon Park

Mount Simon Park is a 49-acre park that offers pavilions, a 9-hole disc golf course, two baseball fields, plus a boat landing and dock.

1100 Addison St. Eau Claire, WI 54701



Quick Stats

North Baseball Field

- Lighted
- Bases normally set at 90'
- Pitching rubber at 60' 6"
- Outfield Fence: Left 310' | Center 325' | Right 310'

South Baseball Field

- Lighted
- Bases normally set at 90'
- Pitching rubber at 60' 6"
- Outfield Fence: Left 310' | Center 325' | Right 310'
- 1 batting cage



Jeffers Park

Jeffers Park Development Project features a five field baseball and softball complex and includes other public park amenities such as a playground pavilions and trails.

5710 Jeffers Rd. Eau Claire, WI 54701



Quick Stats

5 Baseball & Softball Fields

- Bases normally set at 60'
- Pitching rubber at 40'
- Outfield Fence: Left 225' | Center 225' | Right 225'
- 2 batting cages



Eau Claire Soccer Park

The Eau Claire Soccer Park is the most popular soccer park in Eau Claire, Wisconsin. With nine fields all around, teams of all ages can run around and enjoy a game of soccer.

3456 Craig Rd. Eau Claire, WI 54701

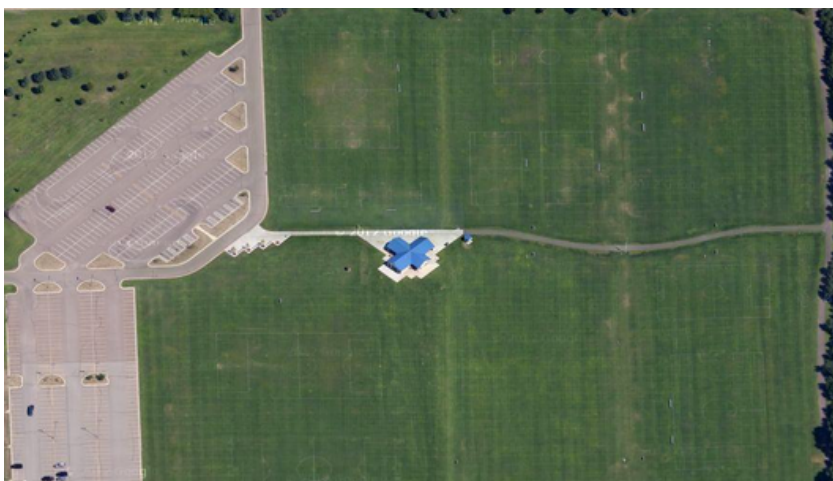

Quick Stats

9 Soccer Fields

- Not lighted
- Field 1: 225x400'
- Field 2: 225x400'
- Field 3: 225x400'
- Field 4: & 5 225 x 450'
- Field 6: & 7 225 x 450'
- Field 8: 400 x 450'



Bollinger Fields

Bollinger Fields is a 40-acre tract featuring five softball fields, three soccer fields and a rugby field.

311 Eldorado Blvd. Eau Claire, WI 54701

Quick Stats

Baseball Field

- Lighted
- Bases normally set at 90'
- Pitching rubber set at 60' 6"
- 1 Batting cage

Slow Pitch Softball Fields

- 4 lighted fields
- Bases normally set at 65'
- Pitching rubber set at 50'
- Field 7 left 285' | center 279' | right 269'
- Field 8 left 254' | center 249' | right 253'
- Field 9 left 280' | center 278' | right 280'
- Field 10 left 264' | center 264' | right 264'

Soccer/Multi-Use

- Field 1 multi-use soccer (U-12) | lighted | 60 x 341'
- Field 3 multi-use soccer (U-12) | lighted | 200 x 340'
- Field 4 rugby (U-14) | not lighted | 230 x 450'
- Field 5 varsity soccer | lighted | 160 x 341'

Fast Pitch Softball Field

- Lighted
- 2 Batting cages





Seymour Ball Club

Seymour Ball Club features six softball fields, three batting cages, tennis courts, and a basketball court.

6900 Tower Dr. Eau Claire, WI 54703



Quick Stats

- 3 batting cages
- 2 tennis courts
- 1 basketball court
- Playground
- Large Pavilion
- Field 1 left 265' | center 265' | right 265'
- Field 2 left 210' | center 210' | right 210'
- Field 3 left 210' | center 210' | right 210'
- Field 4 left 150' | center 150' | right 150'
- Field 5 left 185' | center 185' | right 185'
- Field 6 left 175' | center 175' | right 175'



John & Fey Menard YMCA Tennis Center

John and Fey Menard YMCA Indoor Tennis Center is a public 8 court indoor facility that is home of the UW-Eau Claire Blugolds Men's and Women's tennis teams.

1260 Menomonie St. Eau Claire, WI 54701



Quick Stats

- 8 indoor tennis courts
- Locker rooms
- Towel service
- Stringing machine



Silver Mine Ski Jump

The Silver Mine Ski Jump is a 90-meter ski jumping venue. The historic site hosts the annual Silver Mine Ski Invitational where athletes from all over the globe come to compete.

2270 Silvermine Dr. Eau Claire, WI 54701



Quick Stats

- 1 ski hill
- Lighted
- 90m
- Ample parking
- Connected trails



Mt. Washington Ski Hill

Mt. Washington Ski Hill features state-of-the-art amenities sure to make your next event a huge success!

1805 W. Menomonie St. Eau Claire, WI 54703



Quick Stats

- 4 ski hills
- Lighted
- Hill 1: 55m
- Hill 2: 30m
- Hill 3: 15m
- Hill 4: 7m



Lowes Creek County Park

Lowes Creek County is a 250-acre park providing a variety of hiking, skiing, and biking trails, a fishing stream, and a picnic area. Winter snowshoe/pet walking trails are groomed to separate from ski trails. At Lowes Creek, you will find a variety of trails for every level of rider, from beginner to advanced. The trails include approximately 5 miles of the double-track cross-country ski system and 8 miles of technical singletrack.

5238 S Lowes Creek Rd. Eau Claire, WI 54703

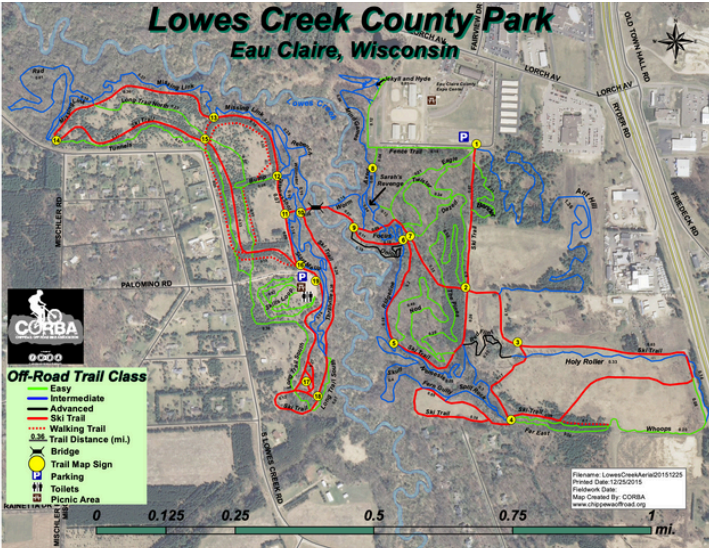

Quick Stats

- Single track mileage: 13 miles
- Double track mileage: 50 miles
- Winter biking



Jon Soiney Baseball Field

This baseball park is home to the Osseo Merchants of the Chippewa River Baseball League. This facility also hosted the 2018 WBA State Playoffs.

14477 Co. Rd. K Osseo, WI 54758

Quick Stats

- 1 baseball field
- Lighted
- Covered pavilion
- Dugouts
- Grandstand seating
- Batting cages
- Playground
- Left 235' | Center 385' | Right 325'



Wheaton Park

Wheaton Park consists of 63 acres with a large portion being wooded and has many amenities to offer the outdoor enthusiast including: updated playground equipment, tennis court, basketball court, gaga ball, ball fields, batting cages, sledding hill, an ice skating rink, trails with different terrains, snowmobile trailer parking with trail access, and reservable pavilions!

3900 38th St. Elk Mound, WI 54739

Quick Stats

- **Prairie View Field** - Little League Field, Pitching Mound, Set for 8U-12U, 2 Below Grade Dugouts, Bleachers, Scoreboard, 200 Foot Fence Distance, and 2 batting cages.
- **Longview Field** - Little League Field, Pitching Mound, Set for 8U-12U, 2 At Grade Dugouts, Bleachers, 200 Foot Fence Distance, and uses Prairie View Field cage by a service road.
- **Oak Knoll Field** - Pony Field, Pitching Mound, Set for 13U-14U*, 2 At Grade Dugouts, Bleachers, 240-275 Foot Fence Distance, and 2 batting cages.
- **Other amenities:** gaga ball, tennis/basketball court, 2 playgrounds, 2 pavilions with concession buildings & picnic tables, restrooms, walking trails





McDonough Park

McDonough Park is 8.6 acres and give you access to Dells Pond. It also has the following amenities: pickleball courts, basketball hoops, fishing, garden, parking lot, picnic area, play equipment, recreational field area, scenic views, and a shelter.

800 Centre St. Eau Claire, WI 54701

Quick Stats

- 8.6 acres w/ access to Dells Pond
- 12 pickleball courts
- Basketball hoops
- Play equipment
- Shelter
- Parking Lot
- Recreational field area





Fairfax Baseball Fields

Fairfax Park Baseball fields are state-of-the-art facilities with great amenities sure to make your next event a big hit! Number of Fields: 3, Seating Capacity: 100

Fairfax St. Eau Claire, WI 54701

Quick Stats

- **South Field** – Not Lighted, Bases normally set @ 90'; Pitching Rubber @ 60' 6", Outfield Fence: Left-319', Center-380', Right-319': (2) Batting Cages
- **East and West Little League Fields** – Lighted, Bases normally set @ 60'; Pitching Rubber @ 46', Outfield Fence (Both Fields): Left-200', Center-200', Right-200': (2) Batting Cages

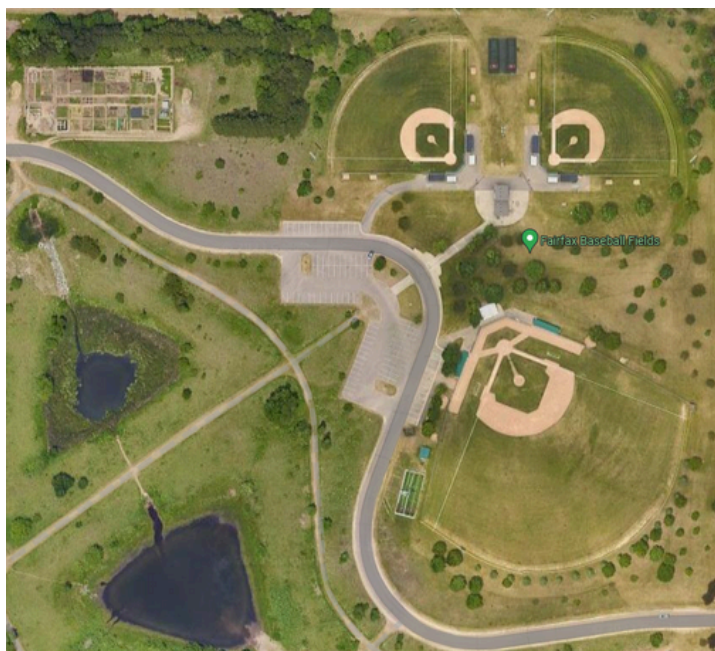



McPhee/Olson Center

This facility houses a 6-lane, 25-yard natatorium plus a main gymnasium with portable seating for 1,000 in which volleyball, gymnastics and wrestling matches are contested. There is also a large 5,400 square-foot newly furnished weight-room. The Ade Olson addition features an elevated 6-lane 200 meter track plus four indoor tennis courts and four racquetball courts. The building also features a modern sports medicine facility.

509 University Dr. Eau Claire, WI 54701



Services & Funding Support



01 Site Selection

We can help you by gathering sleeping room rates, proposals for meeting space and more! With just one call we can collect all of this information for you.

02 Referrals

Do you or your clients need a DJ, photographer or evening entertainment? We can provide referrals to quality vendors for all meeting and event related needs.

03 Tour Planning

We offer assistance with planning group tours, spouse tours and family friendly tours and events.

04 Event Services

We can help you by gathering sleeping room rates, proposals for meeting space and more! With just one call we can collect all of this information for you.

05 Marketing Support

Attract more event attendees by utilizing Visit Eau Claire's photo and video library. If you're looking for local media contacts or would like welcome letters from public officials, we've got you covered.

06 Promotional Materials

Make your event attendees feel extra welcome to our community. Our team will create welcome signage and create a dedicated landing page for your event on VisitEauClaire.com.

07 Site Tours

When you want a closer look at our facilities & hotels, we'll be your tour guide & lead the way in helping you find the absolute perfect locations and properties for your event.

08 Funding Support

Looking for some financial support to host your next event? Visit Eau Claire is here to help! Let's chat.

Area Hotels

*Private meeting/banquet room available

AmericInn by Wyndam Eau Claire*

6200 Texaco Dr
Eau Claire, WI 54703
(715) 953-4928
50 sleeping rooms

Best Western Eau Claire South*

3614 Gateway Dr
Eau Claire, WI 54701
(715) 832-7289
58 sleeping rooms

Days Inn by Wyndham West-Eau Claire

6319 Truax Ln
Eau Claire, WI 54703
(715) 504-0073
71 sleeping rooms

Fairfield Inn & Suites by Marriott*

1666 Princeton Crossing
Eau Claire, WI 54703
(715) 831-1000
90 sleeping rooms

Home2 Suites by Hilton Eau Claire South*

4135 Oakwood Hills Pkwy
Eau Claire, WI 54701
(715) 514-3570
85 sleeping rooms

The Lismore Hotel Eau Claire DoubleTree by Hilton*

333 Gibson St
Eau Claire, WI 54701
(715) 835-8888
112 sleeping rooms

Motel 6

2305 Craig Rd
Eau Claire, WI 54701
(715) 834-3193
98 sleeping rooms

AmeriVu Inn & Suites

2245 S Hastings Way
Eau Claire, WI 54701
(715) 834-5313
33 sleeping rooms

Best Western PLUS Eau Claire Conference Center*

3340 Mondovi Rd
Eau Claire, WI 54701
(715) 838-9989
85 sleeping rooms

Econo Lodge Inn & Suites

4608 Royal Dr
Eau Claire, WI 54701
(715) 833-8818
36 sleeping rooms

GrandStay Residential Suites Hotel*

5310 Prill Rd
Eau Claire, WI 54701
(715) 834-1700
53 sleeping rooms

Holiday Inn Eau Claire South*

4751 Owen Ayres Ct
Eau Claire, WI 54701
(715) 830-9889
130 sleeping rooms

Maple Manor Hotel

2507 S Hastings Way
Eau Claire, WI 54701
(715) 834-2618
34 sleeping rooms

Osseo Inn

12830 Cox Ln
Osseo, WI 54758
(715) 597-3175
50 sleeping rooms

Baymont by Wyndam Eau Claire

4075 Commonwealth Ave
Eau Claire, WI 54701
(715) 839-7100
80 sleeping rooms

Candlewood Suites

4937 Bullis Farm Rd
Eau Claire, WI 54701
(715) 839-0967
81 sleeping rooms

Evenox Motel

2067 S Hastings Way
Altoona, WI 54720
(715) 832-9757
26 sleeping rooms

Hampton Inn Eau Claire

2622 Craig Rd
Eau Claire, WI 54701
(715) 833-0003
105 sleeping rooms

Holiday Inn Express Eau Claire West*

2622 Craig Rd
Eau Claire, WI 54701
(715) 833-0003
105 sleeping rooms

Metropolis Resort & Conference Center*

5150 Fairview Dr
Eau Claire, WI 54701
(855) 465-0250
107 sleeping rooms

The Oxbow Hotel*

516 Galloway St
Eau Claire, WI 54703
(715) 839-0601
30 sleeping rooms

Area Hotels

*Private meeting/banquet room available

Scottish Inns & Suites Eau Claire, WI

1135 W MacArthur Ave
Eau Claire, WI 54701
(715) 835-2261
42 sleeping rooms

Stoney Creek Resort*

4608 Royal Dr
Eau Claire, WI 54701
(715) 833-8818
10 Rental Units

Super 8 by Wyndham Osseo*

50663 Oak Grove Rd
Osseo, WI 54758
715-803-2628
53 sleeping rooms

Sleep Inn*

5872 33rd Ave.
Eau Claire, WI 54703
715-203-4785
72 sleeping rooms

Super 8 by Wyndham Eau Claire I-94

6260 Texaco Dr
Eau Claire, WI 54703
(715) 318-4100
30 sleeping rooms

Westgate Motel

1439 North Fairmont Ave
Eau Claire, WI 54703
(715) 834-6890
27 sleeping rooms

Staybridge Suites Eau Claire-Altoona*

1515 Bluestem Blvd
Altoona, WI 54720
(715) 830-0800
135 sleeping rooms

Super 8 by Wyndham Eau Claire, WI

1151 West MacArthur Ave
Eau Claire, WI 54701
(715) 832-9731
56 sleeping rooms

Eau Claire Fun Facts

01 City of Bridges

As soon as you arrive in our city, you'll see how Eau Claire got this nickname. It feels as if there's a bridge every which way you look.

03 70+ Miles of Connected Bike Trails

The 70+ miles of connected bike trails in the Eau Claire Area connect you to scenic landscapes, downtown life, & everything in between. Hit the trails and see for yourself.

05 Largest Grower & Producer of Horseradish

Eau Claire, WI is home to Silver Spring Foods, Inc. - the world's largest grower and process of horseradish. There's a chance you've spotted some of their products at your local grocery store.

07 Home of Bon Iver

Originating in Eau Claire, Bon Iver is the brainchild of singer/songwriter Justin Vernon. Bon Iver's music is often described as ethereal, introspective, & evocative.

09 2 Main Rivers

The Chippewa and the Eau Claire River run right through Eau Claire and are the reason behind our city's name. "Eau Claire" in French translates to "clear water".

10 Where Hank Aaron Made His Professional Debut

Back in 1952, a young Hank Aaron took the field as a member of the Eau Claire Bears right here in Eau Claire, WI at the infamous Carson Park. Little did anyone know that this humble beginning in our city would launch the career of a future Hall of Famer.

02 Kubb Capital of North America

Kubb is a Scandinavian lawn game where the object of the game is to knock over wooden blocks by throwing wooden sticks at them. It's more fun to play than read about.

04 Buzzing Local Economy

Eau Claire's largest major employers include Menards Inc., the Mayo Clinic Healthcare System, and the Eau Claire Area School District.

06 #1 Largest Sculpture Tour in the Nation

Eau Claire claimed this title in 2022 after over 80 sculptures scattered our Midwest Indie streets. Some have even dubbed us as "ART Claire".

08 UWEC - Wisconsin's Most Beautiful Campus

Our city sure is pretty. So pretty that the University of Wisconsin - Eau Claire has been nicknamed as Wisconsin's Most Beautiful Campus.





Let's Connect!
Lucas Connolly
 Sports Relationship Manager
 (715) 491-2473
 lucas@visiteauclaire.com



Oh, **IT'S** HAPPENING 
 Get your game on.



Scan to Plan
 Explore the facilities,
 accommodations, attractions
 and services the city has to
 offer. Host your next sporting
 event with us in Eau Claire, WI!

More Information at www.visiteauclaire.com/sports

**VISIT
 EAU
 CLAIRE**

128 Graham Ave.
 Ste. 234
 Eau Claire, WI 54701
 (715) 831-2345
 @visiteauclaire

