

A photograph of the Dickies Arena in Fort Worth, Texas, featuring a large fountain in the foreground and a mural on the building's facade. The image is darkened to serve as a background for the text.

DICKIES ARENA

FORT WORTH, TX

REVISED 3/11/21



Arena

CONTACT INFORMATION

Dickies Arena
1911 Montgomery St
Fort Worth, TX 76107

Trail Drive Management Corporation
1911 Montgomery St
Fort Worth, TX 76107

Main Phone # 817.402.9000

DICKIES ARENA MAIN CONTACTS

Matt Homan, President/General Manager

mhoman@dickiesarena.com

817.402.9050

Bill Shaw, Assistant General Manager

bshaw@dickiesarena.com

817.402.9051

Alissa Sanderson, Director of Marketing

acunningham@dickiesarena.com

817.402.9120

Julie Margolin, Director of Food & Beverage

jmargolin@dickiesarena.com

817.402.9058

Brandy Humphrey, Box Office Manager

bhumphrey@dickiesarena.com

817.402.9071

Stephanie Myers, Event Manager

smyers@dickiesarena.com

817.402.9062

Elyse Johnson, Event Manager

ejohnson@dickiesarena.com

817.402.9101

Tom Gray, Parking Services Manager

tgray@dickiesarena.com

817.402.9054

Christa Meroney, Catering & Sales Manager

cmeroney@dickiesarena.com

817.402.9109

Bernard Malone, IT Manager

bmalone@dickiesarena.com

817.402.9056

Andrew Schmidt, Technical Services Manager

aschmidt@dickiesarena.com

817.402.9057

Tony Gomez de la Casa, Safety & Security Manager

agomezdelacasa@dickiesarena.com

817.402.9063



FACTS & FIGURES

SITE AREA:	17.4 Acres
BUILDING DIMENSIONS:	430' Long x 310' Wide
INTERNAL SPACE:	750,000 Square Feet
EXTERNAL SPACE:	220,000 Square Feet – 4.8 Acres
SEATING CAPACITY:	
Basketball:	12,757
Hockey:	11,556
Rodeo:	8,464
End Stage Seated:	13,213
End Stage GA:	14,275
Center Stage Seated:	13,459
Center Stage GA:	14,211
PARKING:	2,210 Space Garage – 7,300 open air
OWNER:	City of Fort Worth
CONSTRUCTION:	Beck Construction
ARCHITECT:	David M Schwartz (DMSA), HKS
VENUE OPERATOR:	Trail Drive Management Corporation
	501(c) Not-For-Profit



ABOUT FORT WORTH

POPULATION

City Of Fort Worth	874,168 13 th Largest in US
30 Mile Radius	3,059,087
60 Mile Radius	5,572,597

MAJOR INTERSTATES & METRO AREAS

Dallas – 35 miles east on I-30
Austin – 192 miles south on I-35
Oklahoma City – 203 miles north on I-35
San Antonio – 270 miles south on I-35
Houston – 265 miles south on I-45
Memphis – 483 miles northeast on I-30 to I-40
El Paso – 637 miles west on I-20

MAJOR AIRPORTS

(DFW) Dallas Fort Worth International – 25 miles
(DAL) Dallas Love Field – 40 miles



GETTING TO DICKIES ARENA

From the North

Take 35W South toward Fort Worth. Take exit towards West Freeway. Take exit 11 toward Montgomery Street. Turn right onto Montgomery Street. Parking in the Chevrolet garage and Yellow Lot can be accessed by turning right on Trail Drive from Montgomery. The loading dock can also be accessed the same way, Right on Trial Drive and then a left into the loading dock.

From the East

Take I-30 West toward Fort Worth. Take exit 11 toward Montgomery Street. Turn right onto Montgomery Street. Parking in the Chevrolet garage and Yellow Lot can be accessed by turning right on Trail Drive from Montgomery. The loading dock can also be accessed the same way, Right on Trial Drive and then a left into the loading dock.

From the South

Take 35W North toward Fort Worth. Take exit towards West Freeway. Take exit 11 from I-30 West to Montgomery Street. Turn right onto Montgomery Street. Parking in the Chevrolet garage and Yellow Lot can be accessed by turning right on Trail Drive from Montgomery. The loading dock can also be accessed the same way, Right on Trial Drive and then a left into the loading dock.

From the West

Take I-30 East toward Fort Worth. Take exit 11 toward Montgomery Street. Turn left onto Montgomery Street. Parking in the Chevrolet Garage and Yellow Lot can be access by turning right on Trail Drive from Montgomery. The loading dock can also be accessed the same way, Right on Trial Drive and then a left into the loading dock.



BACKSTAGE & LOCKER ROOMS

Team Locker Rooms:	2 – 26 individual lockers, training room, and coaches room
Auxiliary Locker Rooms:	4 – 18 individual lockers, and training room
Performers Rooms:	4 – Can be combined into 2 locker rooms – each has 8 individual lockers; if separated these would be air walled rooms
Officials Locker Room:	2 – (1) 6 lockers, 2 showers; (1) 2 lockers, 1 shower
Training Room:	Large Dedicated Training Room includes x-ray room, Hydro room and Doctors room. All Team Locker Rooms also have their own dedicated Training Room.
Weight Room:	Yes- Shared Separate Room
Supplemental Staff Rooms:	6 Individual Offices plus large working area that can accommodate 20 personnel Green Room, Locker Room & Hospitality Area across the hall
Media Lounge:	Accommodates 100 for a seated meal or 120 when set up for work; other space in the exhibit area if needed. Media Lounge has a dedicated kitchen.
Hospitality & Green Room:	Can accommodate 65-80 people
Features:	All backstage rooms have a large TV and small sitting area, Bluetooth connection overhead speakers with individual controls, telephone and internet connections and WiFi access
Large Interview Room :	32' x 21' space can accommodate 80
Small Interview Room:	16' x 11' space can accommodate 25

BACKSTAGE & LOCKER ROOMS



BUILDING EQUIPMENT

LOADING DOCKS

Dickies Arena has 6 loading docks at the main entrance with four available for event use all day. Two are reserved for building use, but can work with the show schedule as needed, just coordinate with your Event Manager. There is also a ramp that can handle a full semi-truck. The size of the loading dock bays are 8' wide by 10' high. It is an approximately, 175 foot push to the start of the arena floor.

There are also two open air docks and a ramp on the NE corner of the building. The roll up door from the docks into the building is 15' wide by 12' high.

ELEVATORS

Dickies Arena does NOT have freight elevators in the building. There are two service elevators with a 5,000 pound capacity. The doors on the service elevators are 8' high and 4.5' wide. One is located right off the marshaling area near the security offices in the SW corner (elevator 4) of the event level and the other is located in the NW corner (elevator 5).

SOUTH END/STAGE END BACK WALL

Dickies Arena has a hard wall at the south end or stage end of the building. The wall does have a large opening in the center that is 18'6" wide x 36' tall. Also on the sides, the wall stops 9'5" off the ground on either side of the main opening.

STAGING EQUIPMENT

Dickies Arena has a Stage Right staging system. The stage is variable in height from 48" to 72" in 2" increments. All decks are 4' x 8' with a weight capacity of 125 lbs per square foot. The stage has the capacity of being as large as 80' x 40' with some ability for small wings/thrust. Skirting, railings, steps, and ADA ramps are available upon request.

There is a limited supply of 4' x 8' decking with 12", 24", or 36" legs.

IT SERVICES

Event telephones and hard wire ethernet connections must be ordered at least two weeks prior to the event date. There will be a technician on site to handle all telephone and ethernet connections at load-in.

Phone Connection per line	\$100
Ethernet Connection per drop	\$250
Public Wireless Internet	free of charge / no password

FORKLIFTS

Dickies Arena has the following forklifts available for shows:

- (1) Toyota brand forklift with a load capacity of 10,000 pounds, 11' mast, and 5' blades
- (2) Toyota brand forklift with a load capacity of 5,000 pounds, 15.75' mast, and 4' blades

BUILDING EQUIPMENT

SPORTS EQUIPMENT

Dickies Arena has a 120' x 60' Connor, NCAA marked basketball floor. There are five Complete Legacy 10 portable goals with kinematic integrated stabilizing system, dunk-proof backboard, pro action 180 Rim, and padding. There will also be a 40' ANC LED scorer's table.

For hockey, there is an Athletica Crystal Plex .590 Dasher and Shielding system with Marsh Pegs at 11', 13' and 15'. There are two Zamboni ice resurfacing machines onsite.

LAUNDRY / TOWELS

Dickies Arena does have onsite laundry for events to use. Please work with your Event Manager to gain access to the laundry facility. Soap is NOT provided by Dickies Arena.

Dickies Arena does have white bath towels available for use at \$10 per dozen as well as black hand towels available for use at \$8 per dozen.

FURNITURE / PIPE & DRAPE

Dickies Arena does have four sets of furniture in house that can be used at a cost of \$200 per set, and has limited pipe and drape available in house. Your Event Manager can assist you in making rental arrangements for those items if you need more than what is in house.

WEIGHT ROOM

Dickies Arena has a weight room available for event staff use. Please request use of the room through your Event Manager. There is a mix of equipment that includes: 2 treadmills, 2 ellipticals, 1 recumbent bike, 1 Airdyne bike, water rower, weights, exercise balls, and more.

HOUSE CURTAIN SYSTEM

Dickies Arena has an end stage drape that is 112' wide x 73' tall. There is also a house reduction curtain that can cover the entire Gallery Level/200-level seating section. The Gallery Level system can be used in segments as needed based on ticket sales.

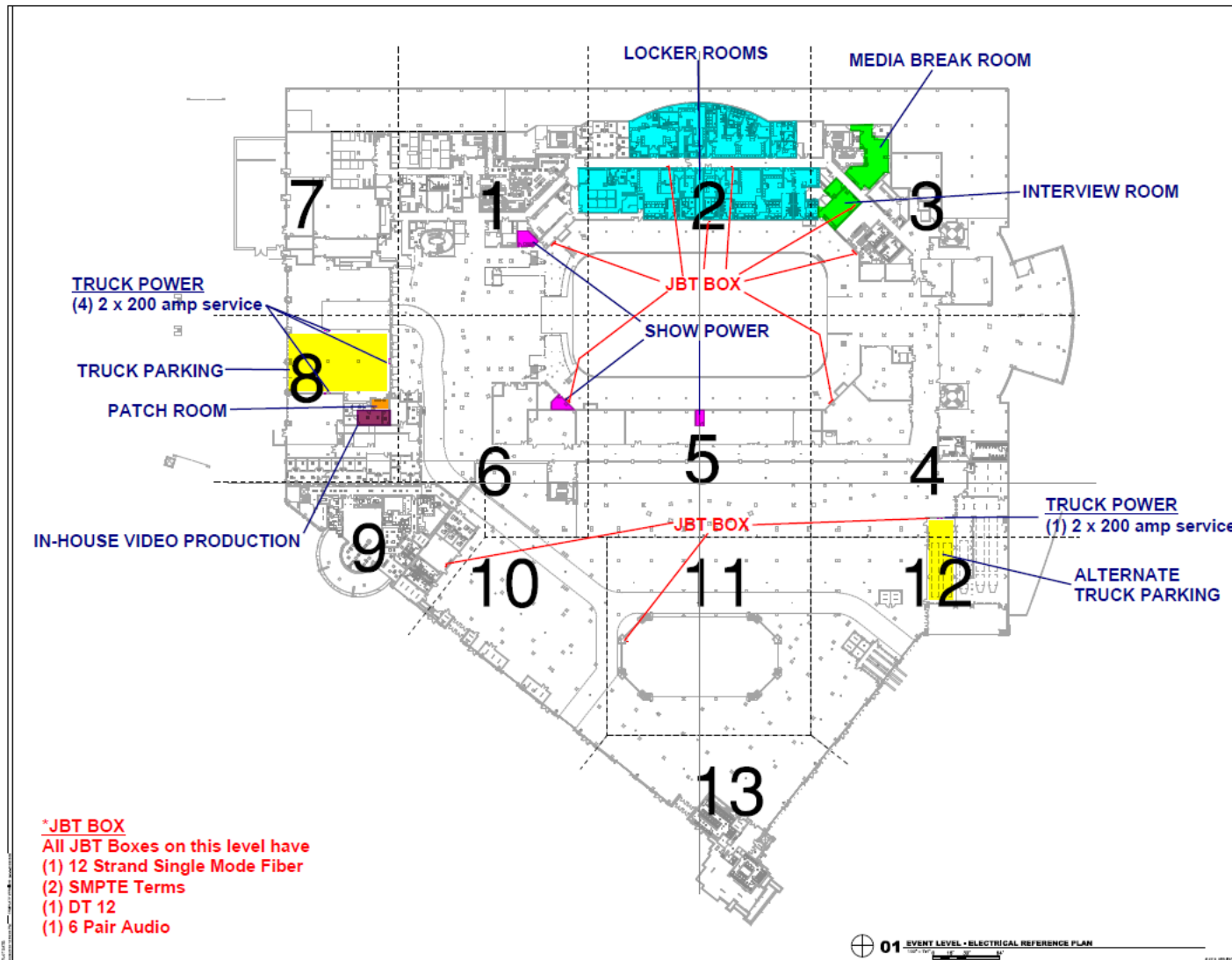

LOCATION	SERVICE
Main Loading Dock	(4) 2 x 200 Amp
Exhibit Loading Dock	(1) 2 x 200 Amp
Satellite Truck Pedestal	(1) 100 Amp
Stage Left Show Power	(5) 400 Amp (1) 200 Amp
Stage Right Show Power	(5) 400 Amp (1) 200 Amp
Down Stage Right Mid Floor Power	(2) 400 Amp (1) 200 Amp
Catwalk Show Power	(4) 200 Amp (1) north, south, east, west on catwalk
Exhibition Hall	(4) 400 Amp (4) 60 Amp (114) 20 Amp (57) 30 Amp
Warm-Up Pavilion / Ballroom	(4) 200 Amp
Outdoor Plaza Wall Boxes	(1) 400 Amp (1) 60 Amp (3) 30 Amp
Outdoor Plaza Pedestals	(3) 30 Amp

SHOW POWER

RIGGING INFORMATION

RIGGING PLANS

All overhead rigging plans, including desired flying points and associated weights, side, and overhead view drawings must be submitted to Dickies Arena at least 30 days prior to the show. This is of particular importance for all set ups that are anything other than an end stage set up. Any concerns for weight capacity will be approved by Dickies Arena and their engineer of choice at the expense of the show.

RIGGING LOAD

The building total rigging load is 200,000 pounds. Please work with your event manager with any questions.

VIDEO BOARD

The video board can be rigged through and with some weight limitations. When raised all the way the bottom trim height is 100' from the arena floor. If an event will rig through the board, we must be notified ahead of time, due to the process of taking out the scrim under the board.

AUDIO RING

The audio ring truss is at 80' from the arena floor and the bottom trim height of the speaker cabinets is 65' from the arena floor.

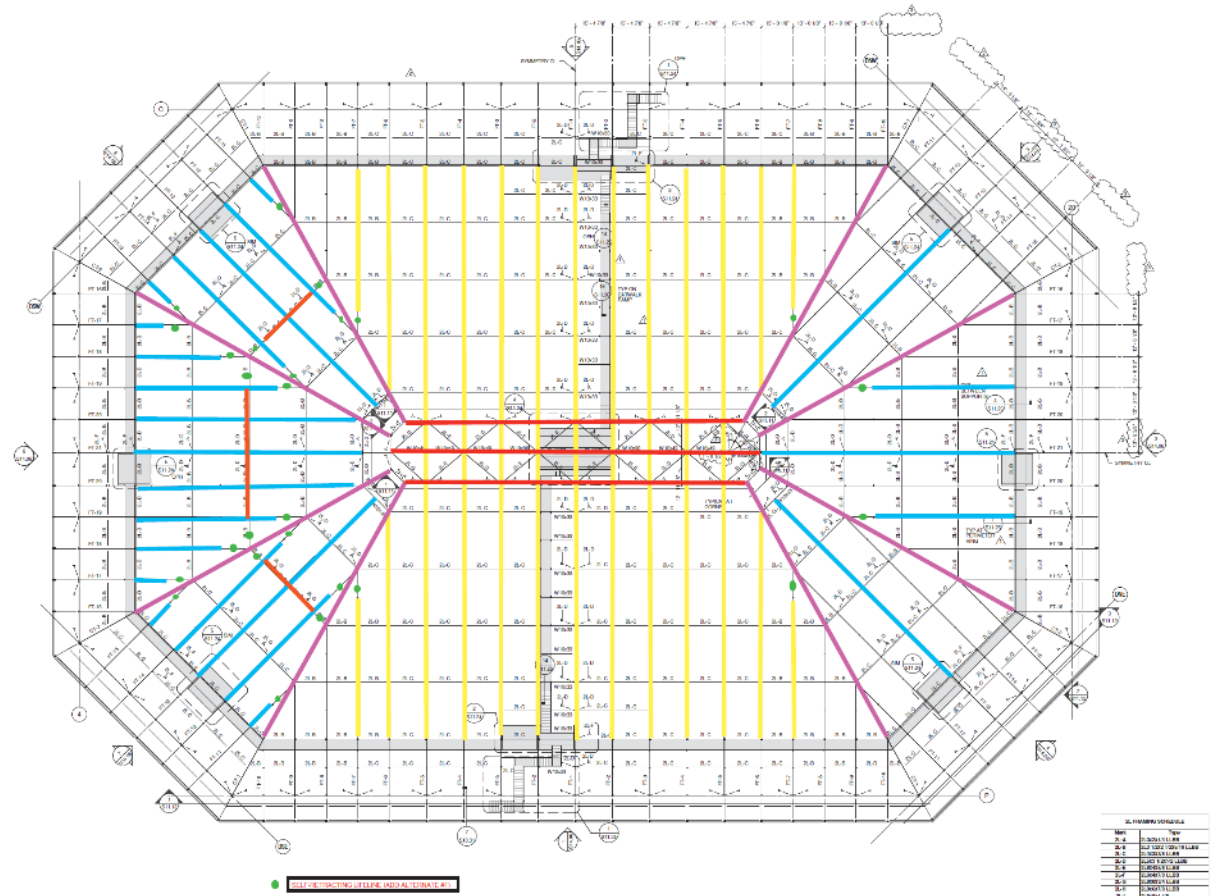

RIGGING FALL ARREST SYSTEM

RIGGING POINTS & LOADS

1 ROOF TRUSS SHOW RIGGING PLAN 1/16" = 1'-0"

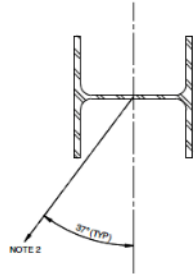

- NOTES:
1. BRIDGE ANGLE LIMITS APPLY TO ROOF TRUSS CHORD MEMBERS WITH 4K OR 6K TRUSS AREAS UNLESS NOTED OTHERWISE.
 2. BRIDGE ANGLE ON TRUSS CHORD MEMBERS WITH 1K AREAS LIMITED TO 15 DEGREES.
 3. REF 1.5/3.0 GBR FOR LOADING INFORMATION.

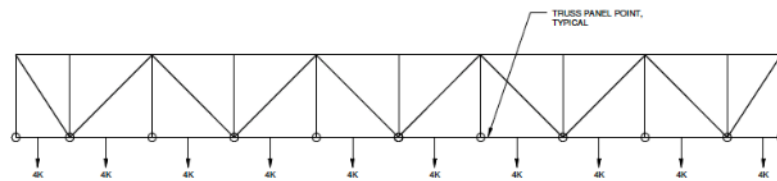

- NOTES:
1. THE 4 KIP LOAD MAY BE PLACED ANY WHERE BETWEEN TWO ADJACENT PANEL POINTS.
 2. MAXIMUM ALLOWABLE RIGGING LOAD (SUM OF ALL LOADS) ON ONE COMPRESSION RING TRUSS SHALL NOT EXCEED 44 KIPS.
 3. THE 4 KIP LOAD MAY BE APPLIED UP TO AN ANGLE OF 37 DEGREES FROM THE VERTICAL PLANE OF THE TRUSS, UNLESS NOTED OTHERWISE.

4 DETAIL NO SCALE

3 COMPRESSION RING TRUSS SHOW RIGGING 3/32" = 1'-0"

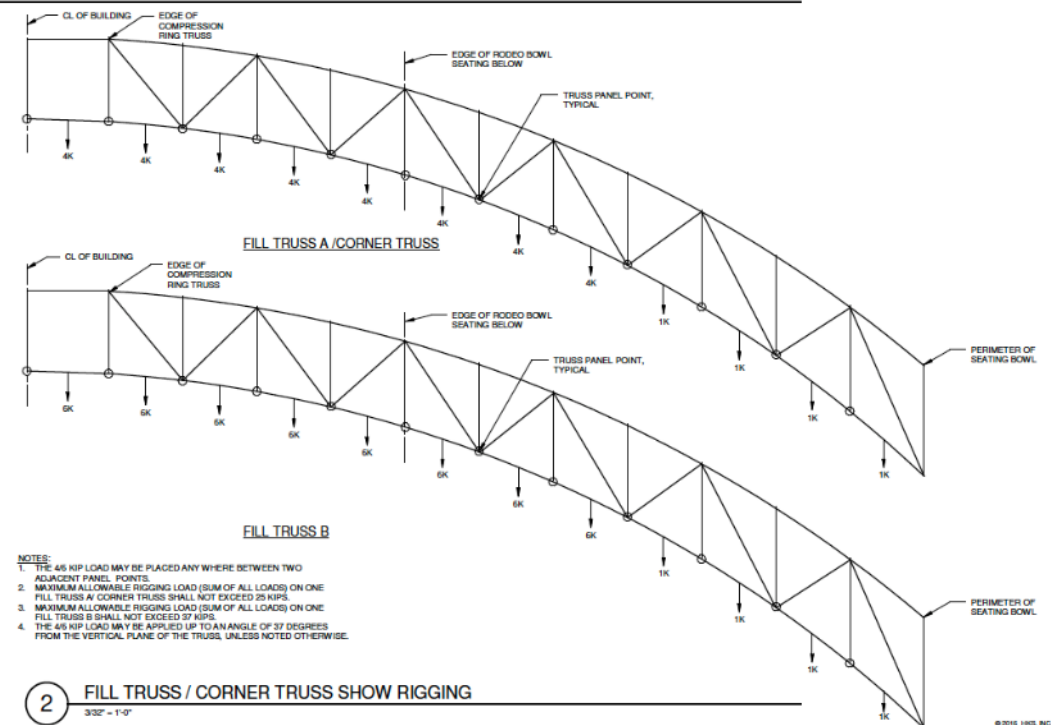

2 FILL TRUSS / CORNER TRUSS SHOW RIGGING 3/32" = 1'-0"

RIGGING POINTS & LOADS

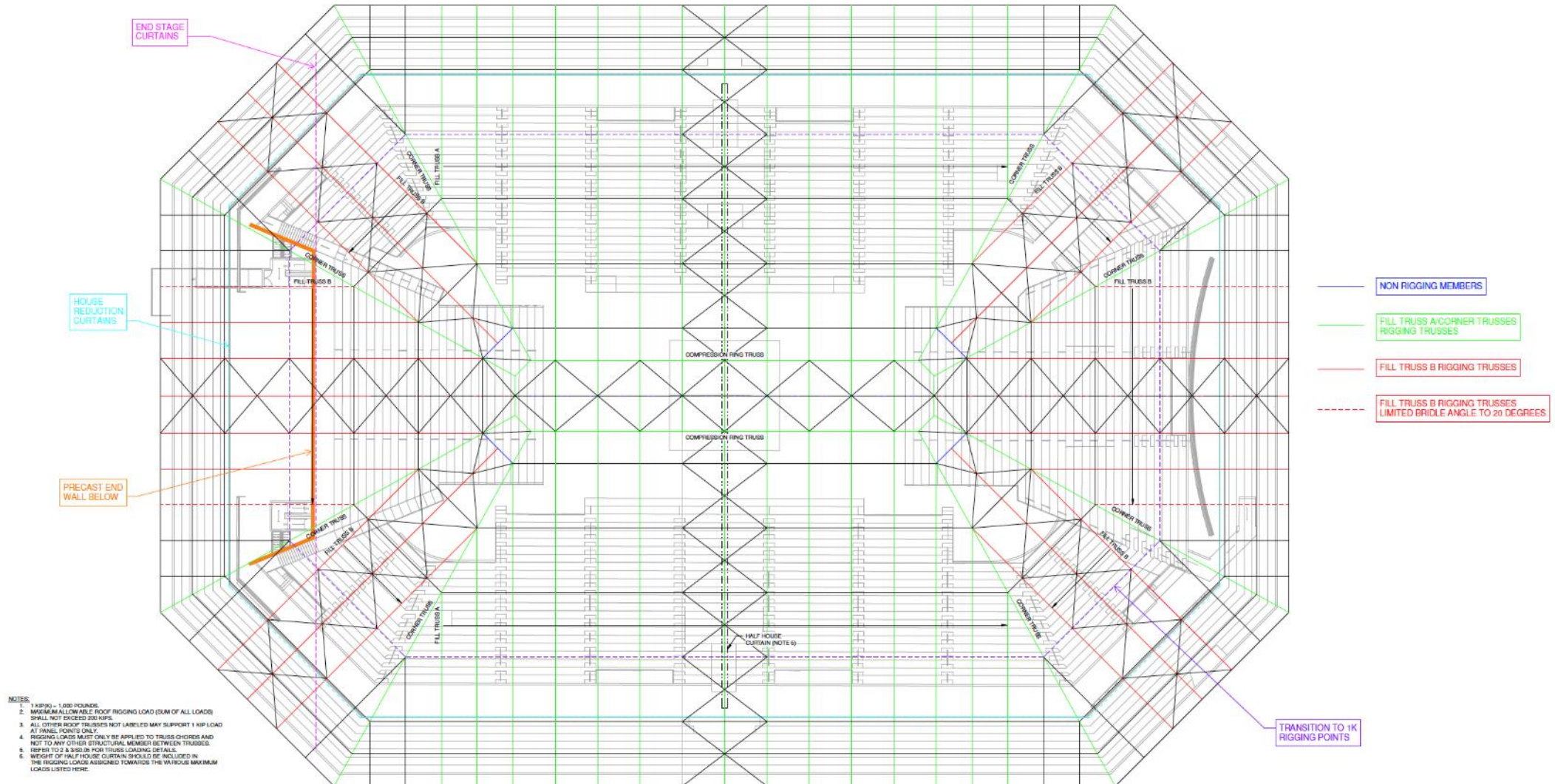

RIGGING – CATWALK & VIDEO BOARD

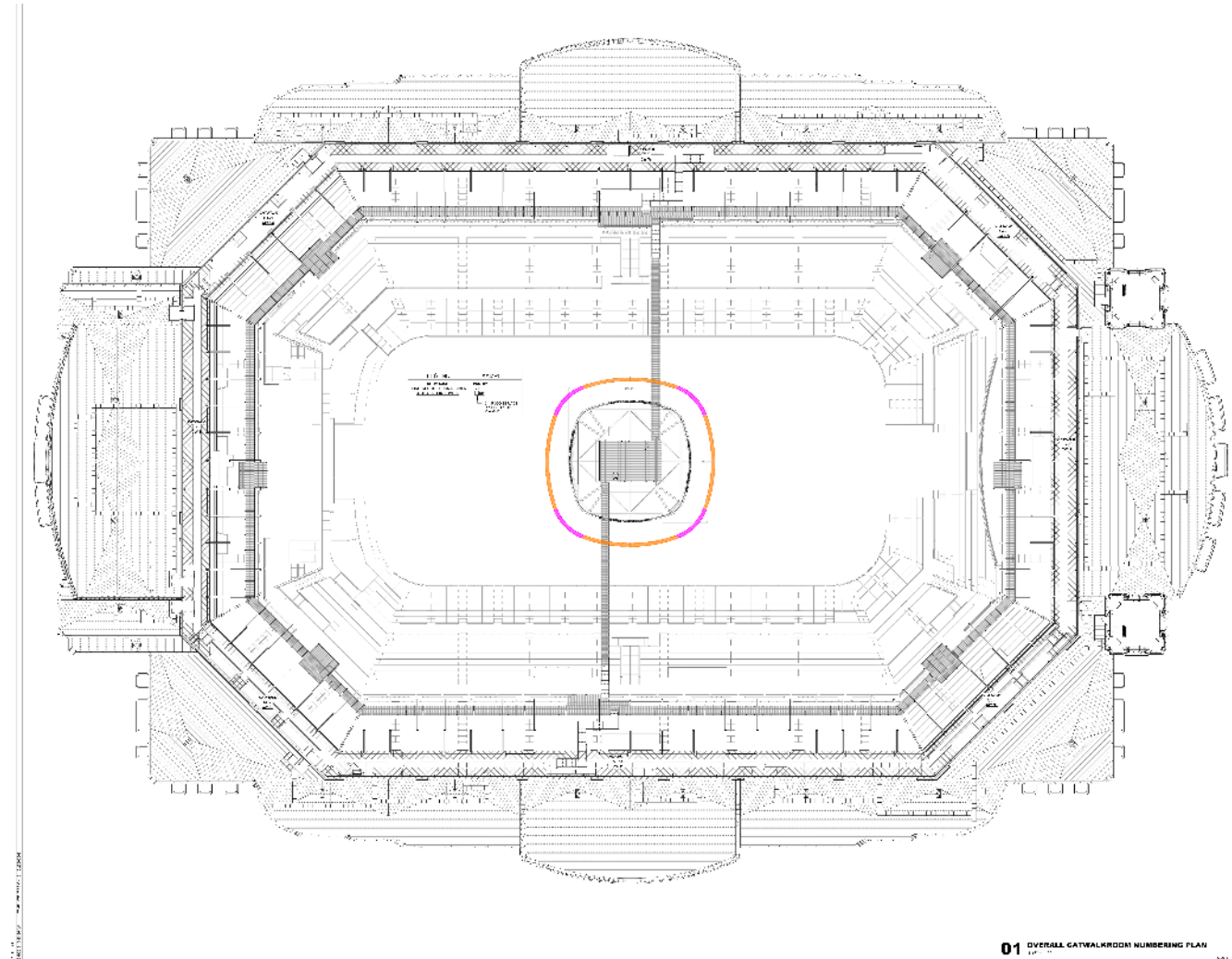

RIGGING – NORTH/SOUTH

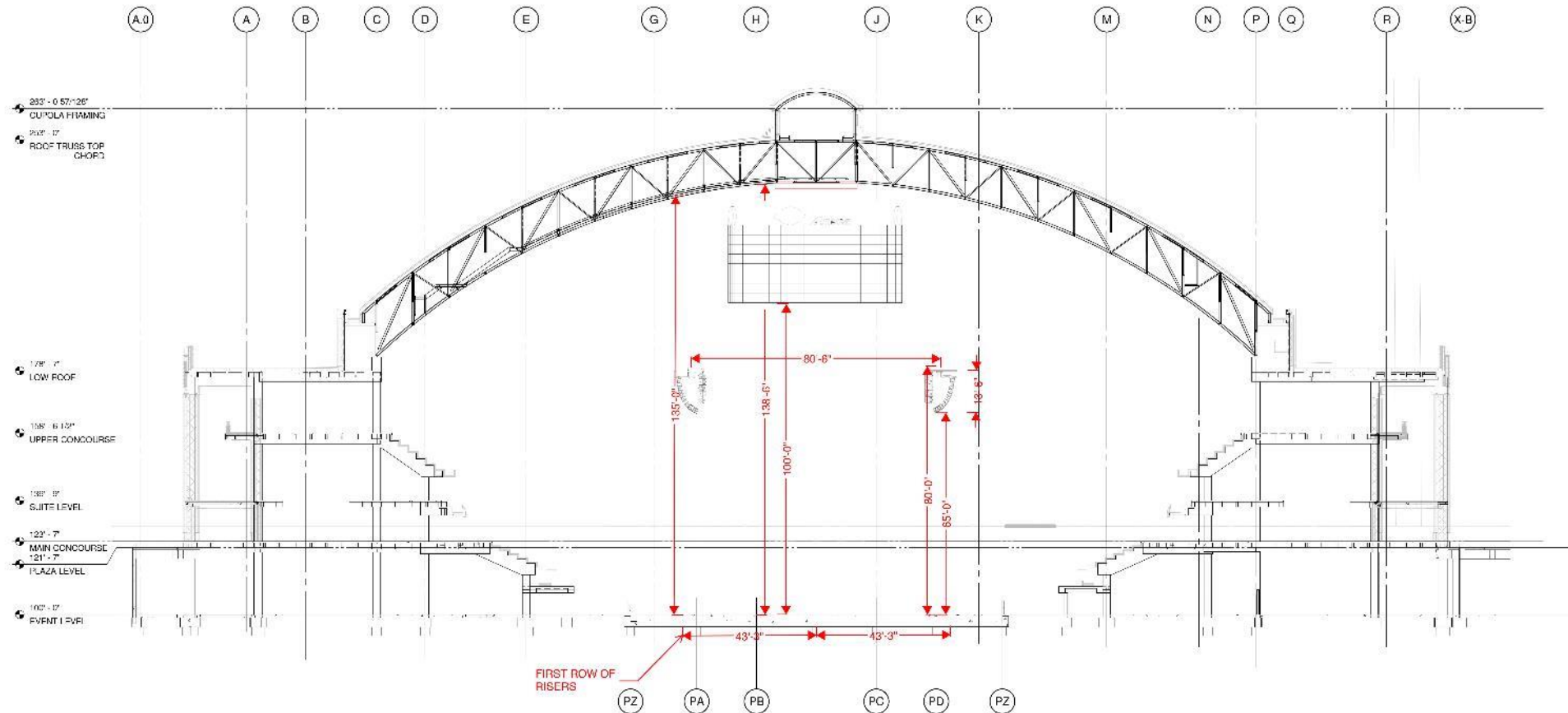

1 NORTH-SOUTH BUILDING ELEVATION
3/8" = 1'-0"



RIGGING – OVERHEAD

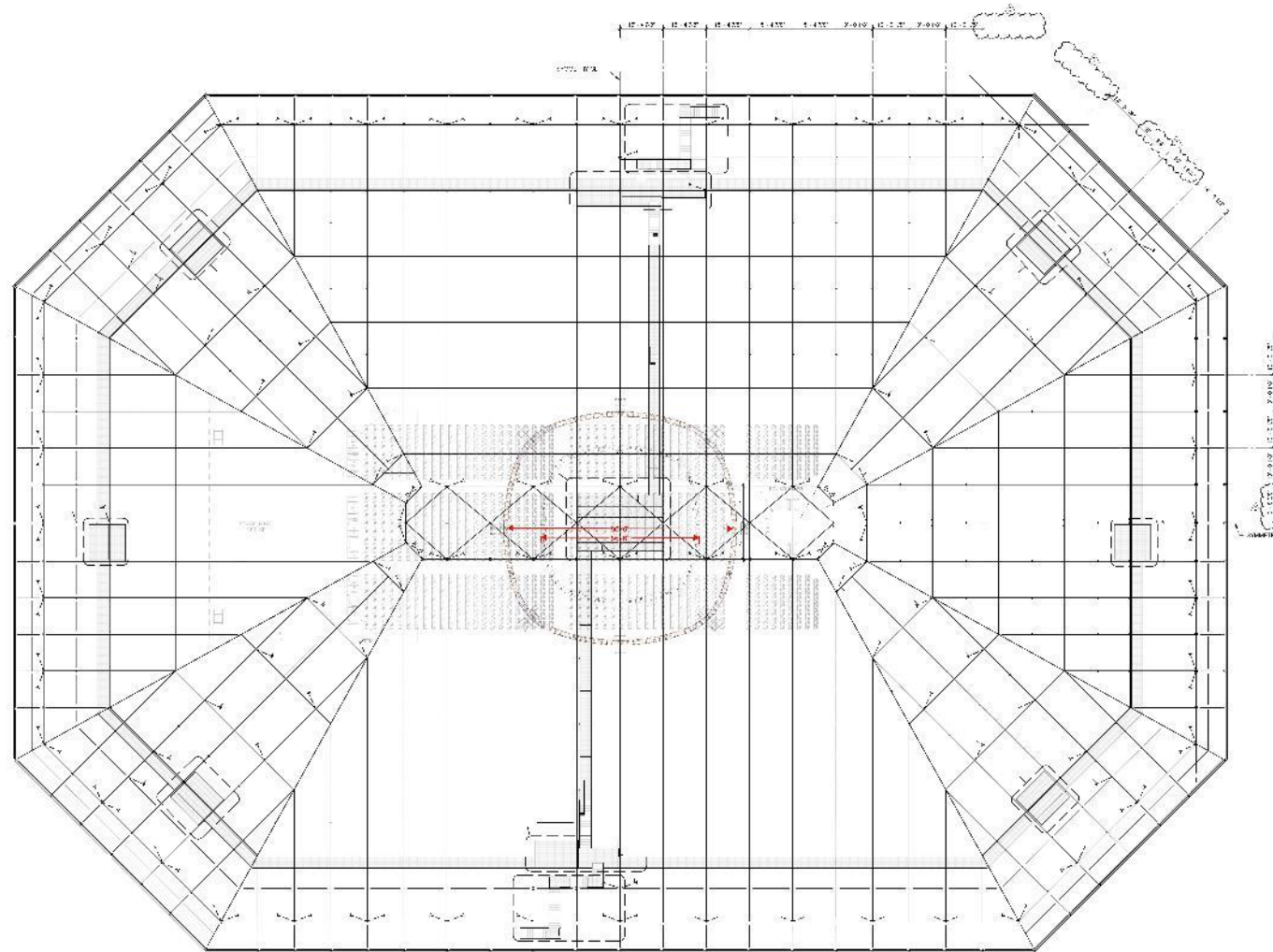

AUDIO VISUAL

ARENA SOUND SYSTEM

Eight L'Acoustic Line Arrays, in total 64 K2 Mains and 32 Kara down fills,
20 KS28 Cardioid Subs

Yamaha QL5 Digital Mixer

VIDEO DISPLAYS

ANC installed Mitsubishi 360 Degree Upper Fascia, two Lower Sideline
Fascias, 32' x 40" courtside LED display, 360 degree 4K Centerhung Video
board with two interior displays.

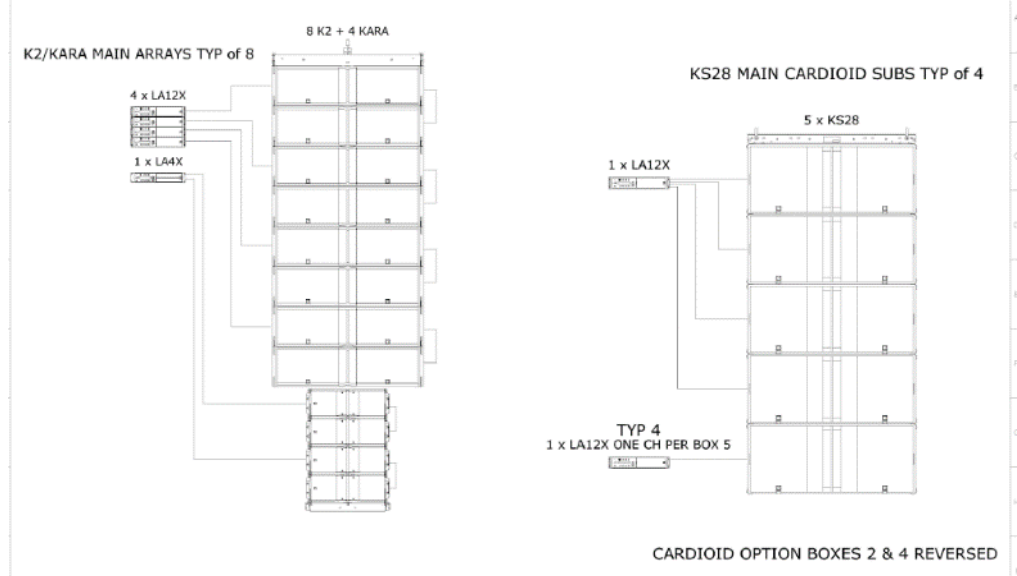

BASKETBALL LAYOUT

TECHNICAL // VIEWS

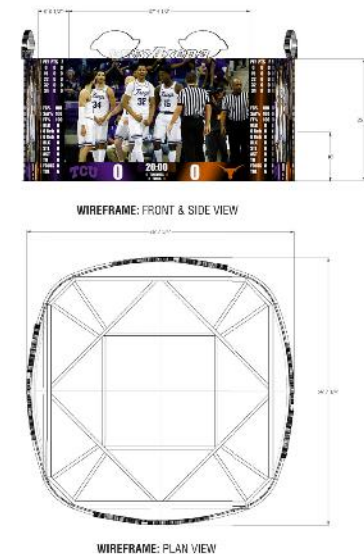

LIGHTING

LIGHTING EQUIPMENT

36 Musco DMX controlled LED houselights for bowl seating, tuned to 4500k

592 PlanLED DMX controlled Sports lights tunable from 3000k to 6000k.

- Basketball Minimum Horizontal Average Value 221fc / Min 190fc – Max 262fc
- Basketball Minimum Vertical Average Value 154fc / Min 27fc – Max 191fc
- Basketball Main Camera Minimum Average Value 168fc / Min 135fc – Max 208fc
- Hockey Minimum Horizontal Average Value 148fc / Min 128fc – Max 172fc
- Hockey Minimum Vertical Average Value 103fc / Min 80fc – Max 132fc
- Hockey Main Camera Minimum Average Value 106fc / Min 84fc – Max 144fc

Ten Lycian 1295xlt 4k Spotlights with heavy duty casters installed at catwalk level, max two per platform

24 Klay Paky Sharpys – moving head, DMX controllable lights, installed on speaker ring, controlled at show control room at section 219

PHOTOMETRICS with 4000w LAMP

SPOT					
FOOTCANDLES/ LUX	4580/49,299	2035/21,905	1145/12,325	509/5479	286/3078
MIN. DIA. IRIS CLOSED	1'/ 30cm	1.5'/ 46cm	2'/ 61cm	3'/ 92cm	4'/ 102cm
MAX. DIAMETER	6'/ 1.8m	9'/ 2.7m	12'/ 3.6m	18'/ 5.4m	27'/ 8.1m
FLOOD					
FOOTCANDLES/ LUX	1169/12,583	520/5597	292/3143	130/1399	73/786
MAX. DIA.	15'/ 4.6m	22.5'/ 7m	30'/ 9.2m	45'/ 13.7m	67'/ 20m

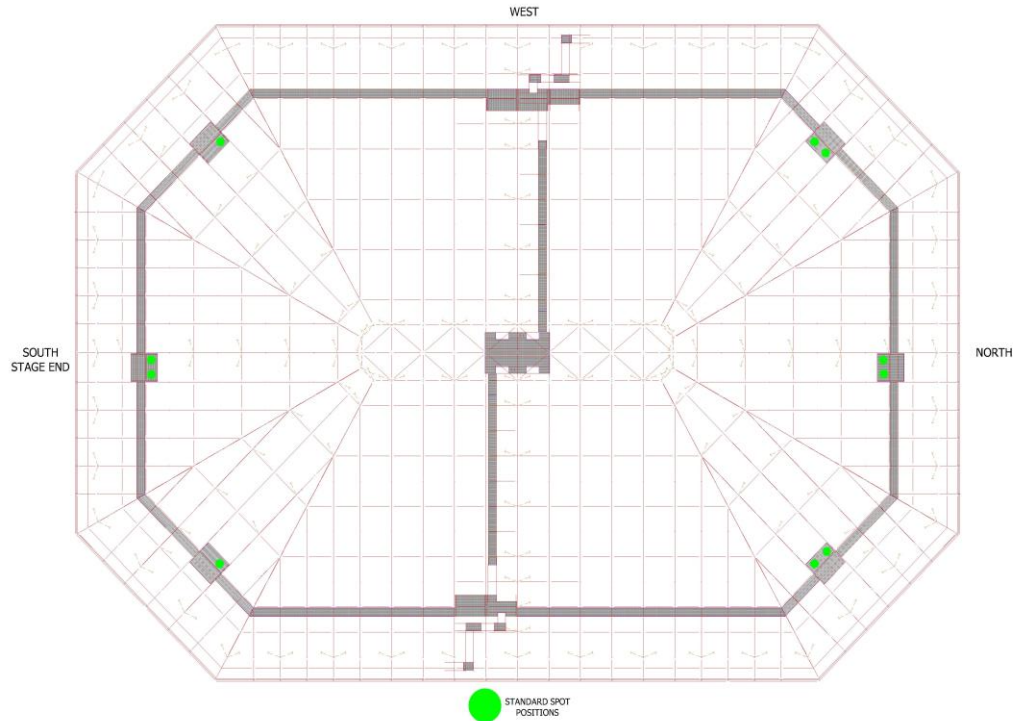

SPOTLIGHT POSITIONS

BUILDING POLICIES

DOOR OPENING

Dickies Arena prefers a minimum of one hour prior to the ticketed start time for doors to open. Based on weather, crowd demographics, and other factors, please work with your Event Manager to determine the appropriate door opening time.

DRONES

Dickies Arena does not allow any drones to fly inside or outside of our property.

HAZORS

The Event Manager for your event must be made aware of all fog machine/hazer usage. There can be no usage of these machines unless the Manager is aware and has given permission. A fire marshal may have to be present anytime there is haze inside the arena bowl or meeting spaces. This will be determined on an event by event basis.

PYROTECHNICS

All pyrotechnics must be cleared through the Fort Worth Fire Department. The Fort Worth Fire Department can be reached at 817-392-6840. A Texas licensed shooter is required to file the permit and be onsite for the event.

MOTOR SPORT/VEHICLES INSIDE BUILDING

Dickies Arena does allow cars on display inside the building. All cars/trucks must have a ¼ tank of gas or 5 gallons of gas, whichever is less in the car. The car battery must be disconnected, and the gas cap sealed/taped off.

For motorsports events, all vehicles must be fueled out side the building, including outside the loading dock. Fueling must be done in open air. A fire marshal is required on site during all performances when the vehicles will be operational. Your Event Manager can coordinate having personnel on site.

SHIPPING

Please reference the show name, your Event Manager's name, and your name on the packing labels. We do not accept shipments more than 48 hours in advance of a show without prior arrangements. Your Event Manager can assist with arranging outgoing shipments after your load-out. The shipping address is 1911 Montgomery Street, Fort Worth, TX 76017.

SMOKING

There is a strict no smoking policy, including e-cigarettes at Dickies Arena. Smoking is allowed only in designated areas outside of the arena. No smoking is allowed on the loading dock.

STAGEHANDS

The preferred labor company for all show labor is Rhino Staging. The Event Manager for the event will contact the labor company to make all labor calls. All hands are on a 4 hour minimum, except riggers which are on a 6 hour minimum on the in and 4 on the out. Overtime is charged at time and a half between midnight and 6am on all legal holidays. Meal breaks are required after 5 hours.

SPONSORSHIPS

All sponsorships including giveaways and other promotional items displayed or handed out on Dickies Arena property must be coordinated with your Event Manager. Due to some building exclusivities, certain sponsors may be precluded from displays inside the building and on building property. No vendors will be allowed that involve personal grooming. Please be aware that banners or any hanging materials are not permitted anywhere inside or outside Dickies Arena.

CATERING & MERCHANDISE

BACK-STAGE CATERING

Dickies Arena has the exclusive rights to provide backstage catering if the event is NOT traveling with their own caterer. Please make sure to let your Event Manager know if the event is traveling with their own caterer. There is a \$500 housekeeping fee with an outside caterer.

There is no open flame cooking permitted in the building. Sternos can be used but will require a permit from the Fort Worth Fire Department. Your Event Manager can assist with that if needed.

CREW DINING ROOM & PANTRY

Dickies Arena has a crew feed room that can seat 60 along with a pantry that does have limited cooking capabilities. There is power available in the room and in the pantry.

Please work with your Event Manager if the pantry is available for use during your event and the list of equipment available.

CATERING EQUIPMENT

Dickies Arena at this time, does not have additional refrigerators, ovens, etc. but your Event Manager can assist in arranging for any rentals. There are linens available for a small cost.

ALCOHOL POLICY

In accordance with Texas Alcoholic Beverage Commission, all alcohol (including backstage liquor) must be purchased through Dickies Arena, the official holder of the liquor permit. All liquor orders should be requested at least one week in advance of the event.

MERCHANDISE

Dickies Arena manages the right to sell all merchandise for events in the building. Multiple locations are available and must be approved by building management. Prior advancing with the building is required. Please coordinate with your Event Manager.

PARKING INFORMATION

LOADING DOCK

The loading dock is one way in and one way out. The entrance to the loading dock is off of Trail Drive. The exit will flow onto Montgomery Street. There are 6 loading docks available for load-in and out. After load-in we ask that the two docks closest to the security office be kept open for building deliveries during the day. Once the show begins, those two docks can be filled for load-out.

As a reminder our loading dock bays are 8' wide by 10' high in our main loading dock area. There is about a 175' straight push from the loading docks to the arena floor.

BUSES

Buses are able to park in the loading dock where there is shore power connections available at 50-amp 3-phase. Buses may also be able to park in the exhibition space inside the building off the north side based on availability of the space. There are shore power connections inside as well.

OVERFLOW PARKING

Overflow bus and truck parking will be determined on an event by event basis. Please work with your Event Manager on needs and location.

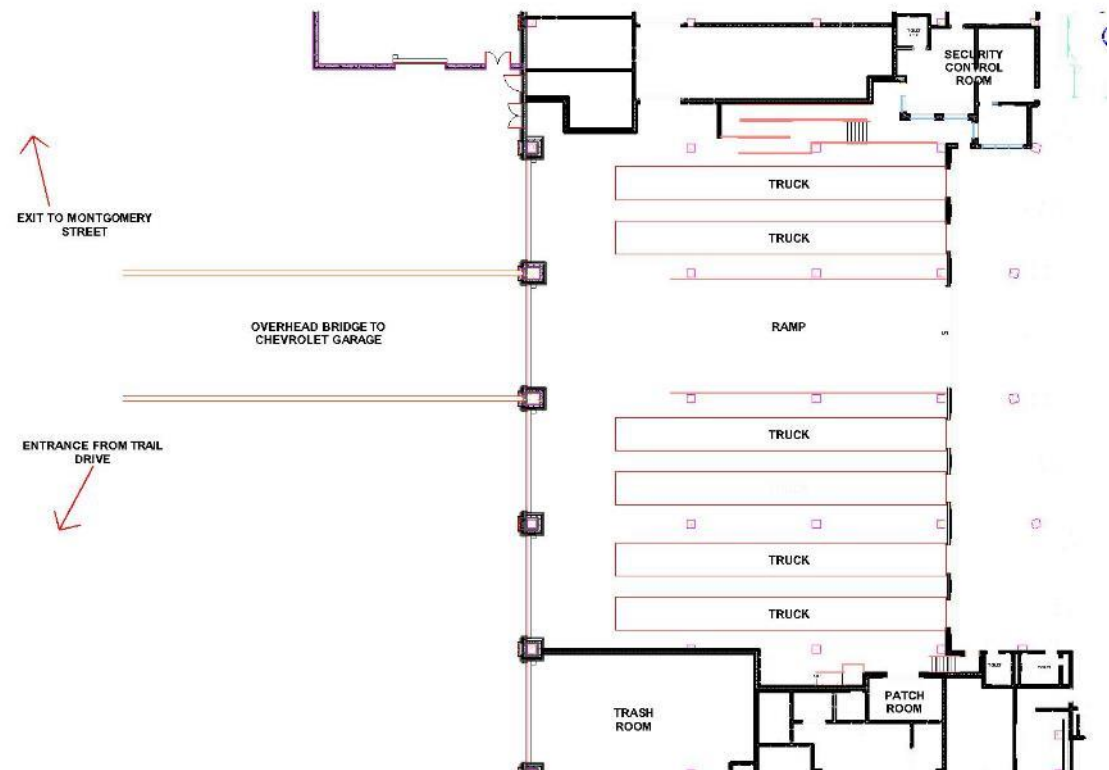

CAMPUS MAP & PARKING LOCATIONS

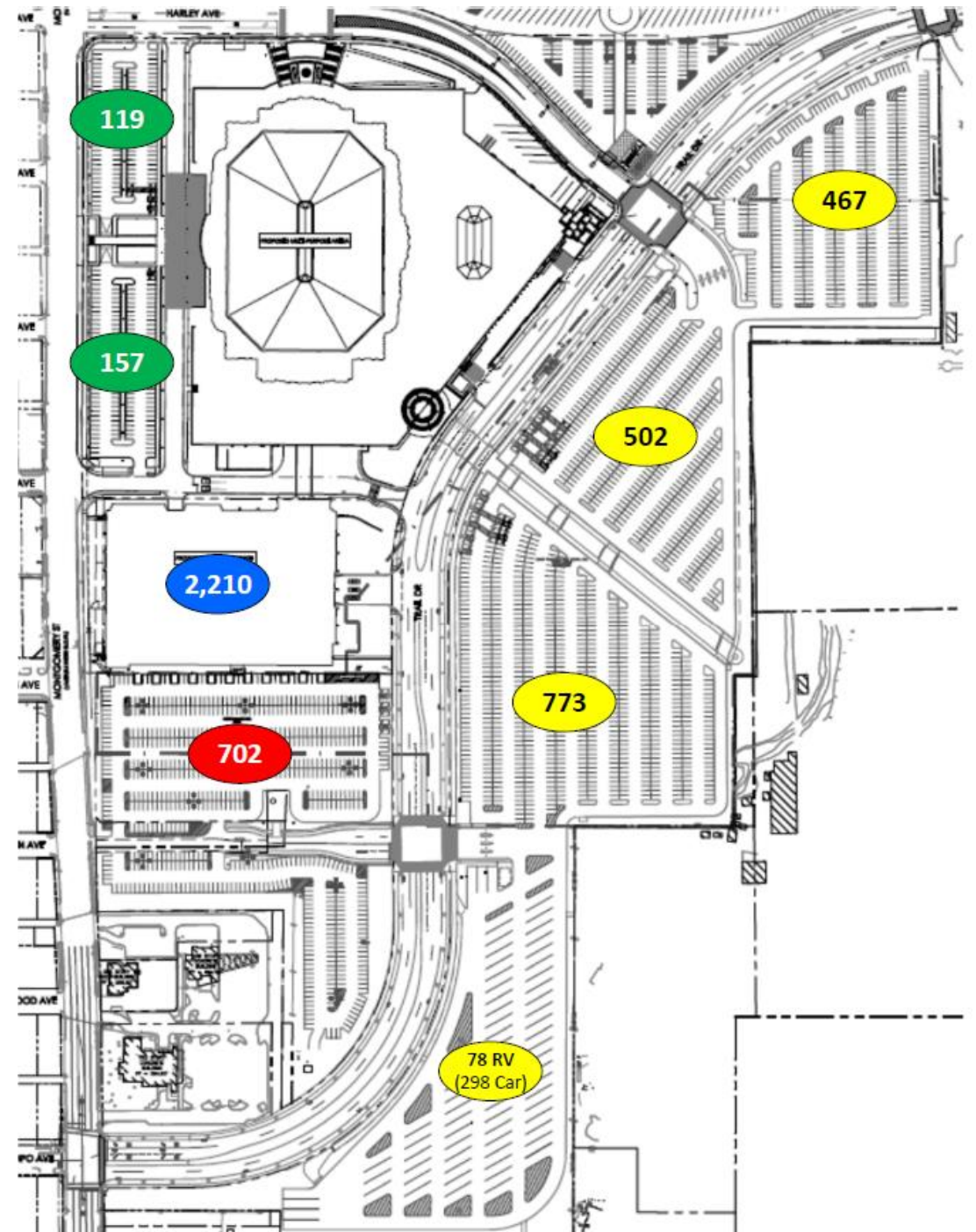

END STAGE SEATING

13,213

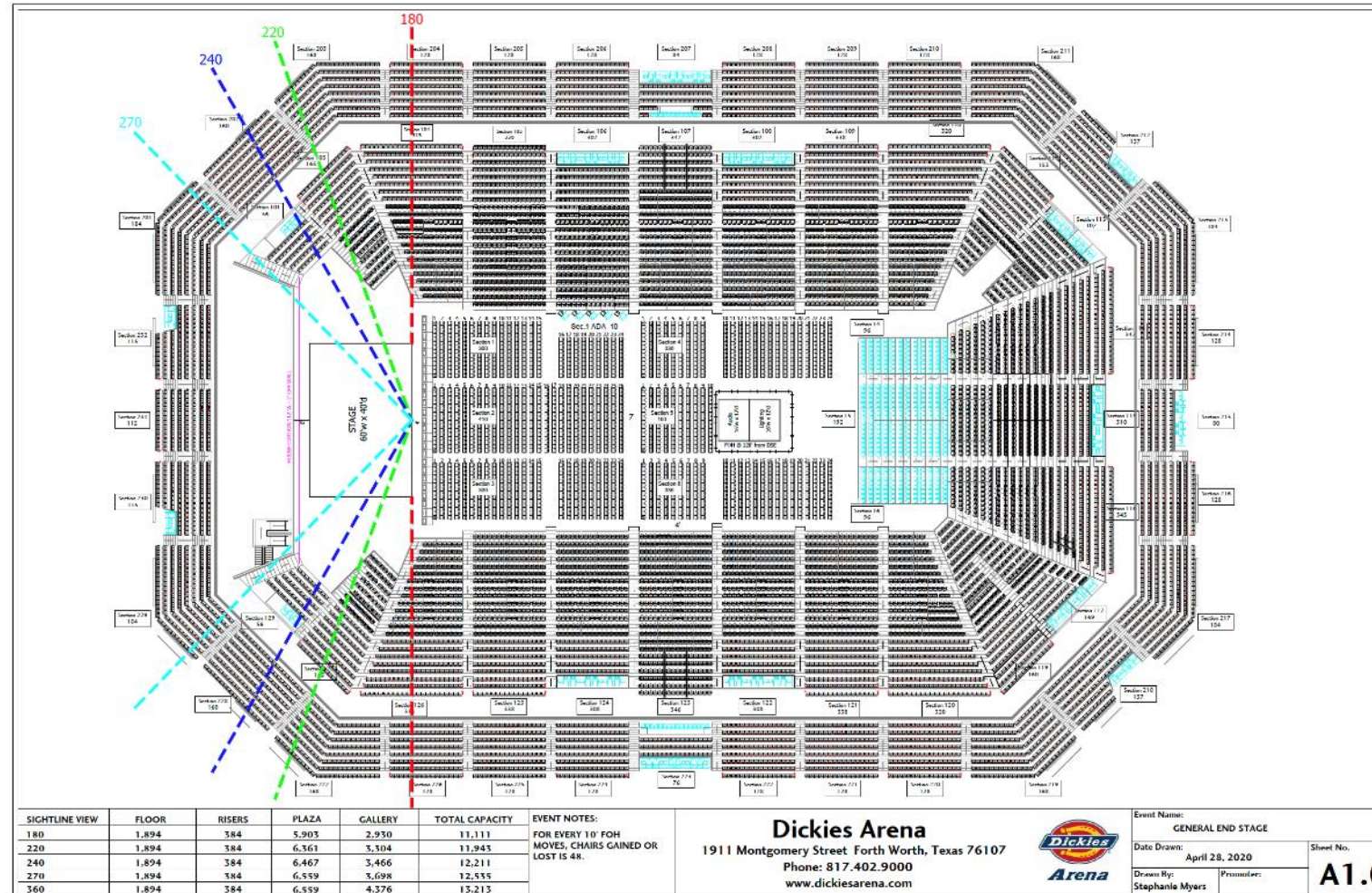

END STAGE SEATING – STANDING ROOM ONLY 14,275

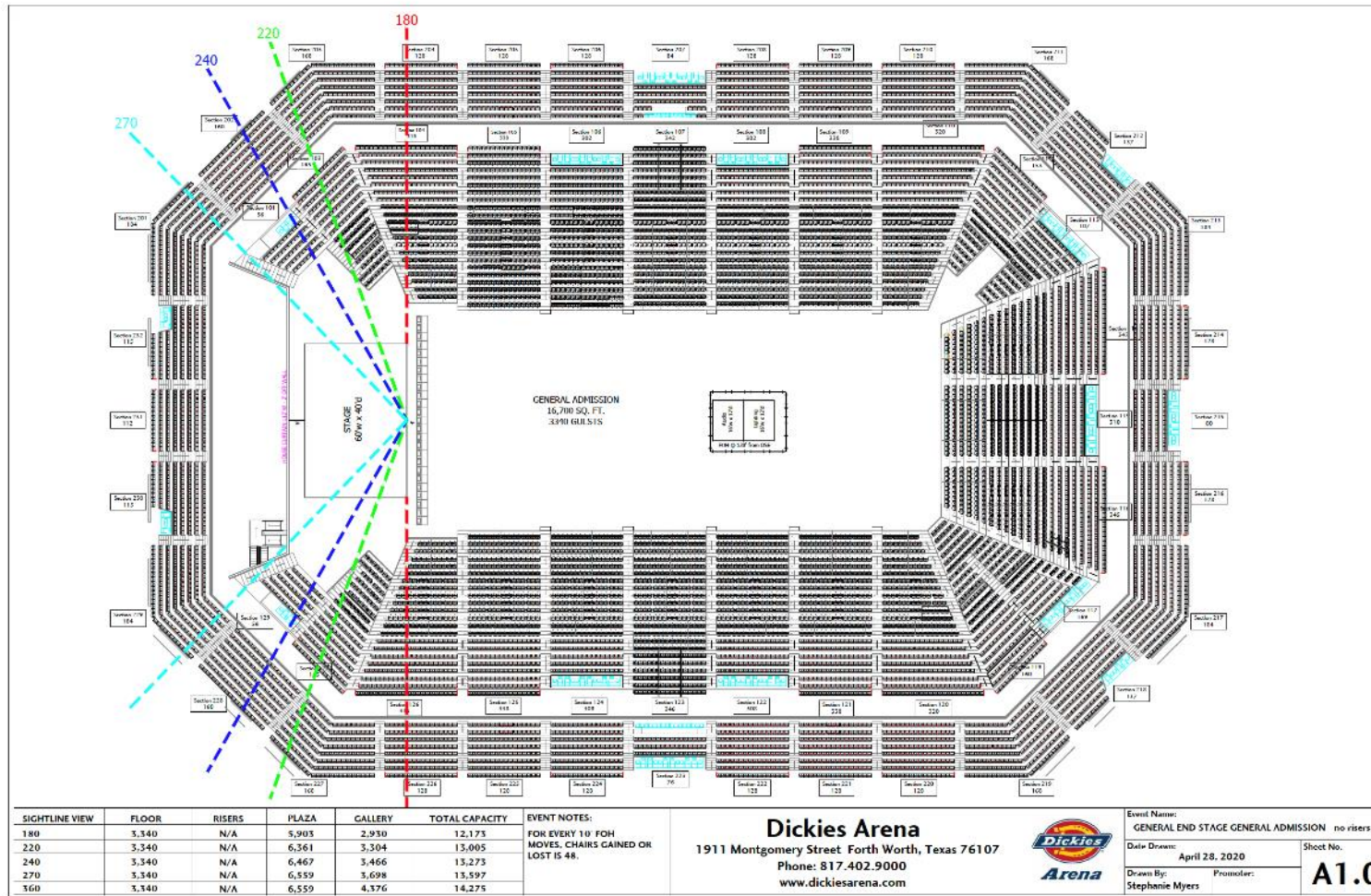

CENTER STAGE SEATING

13,459

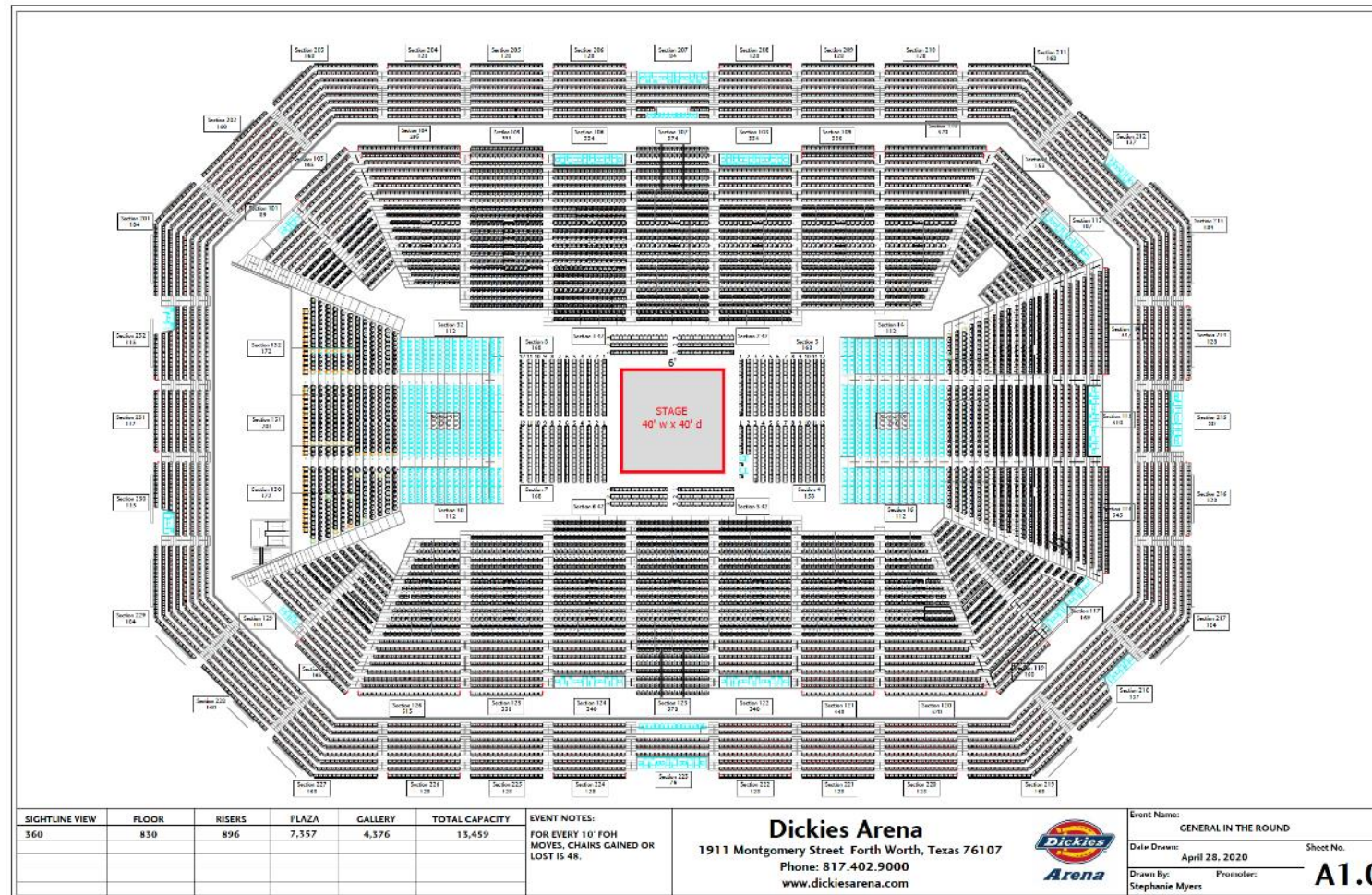

HOCKEY

11,556

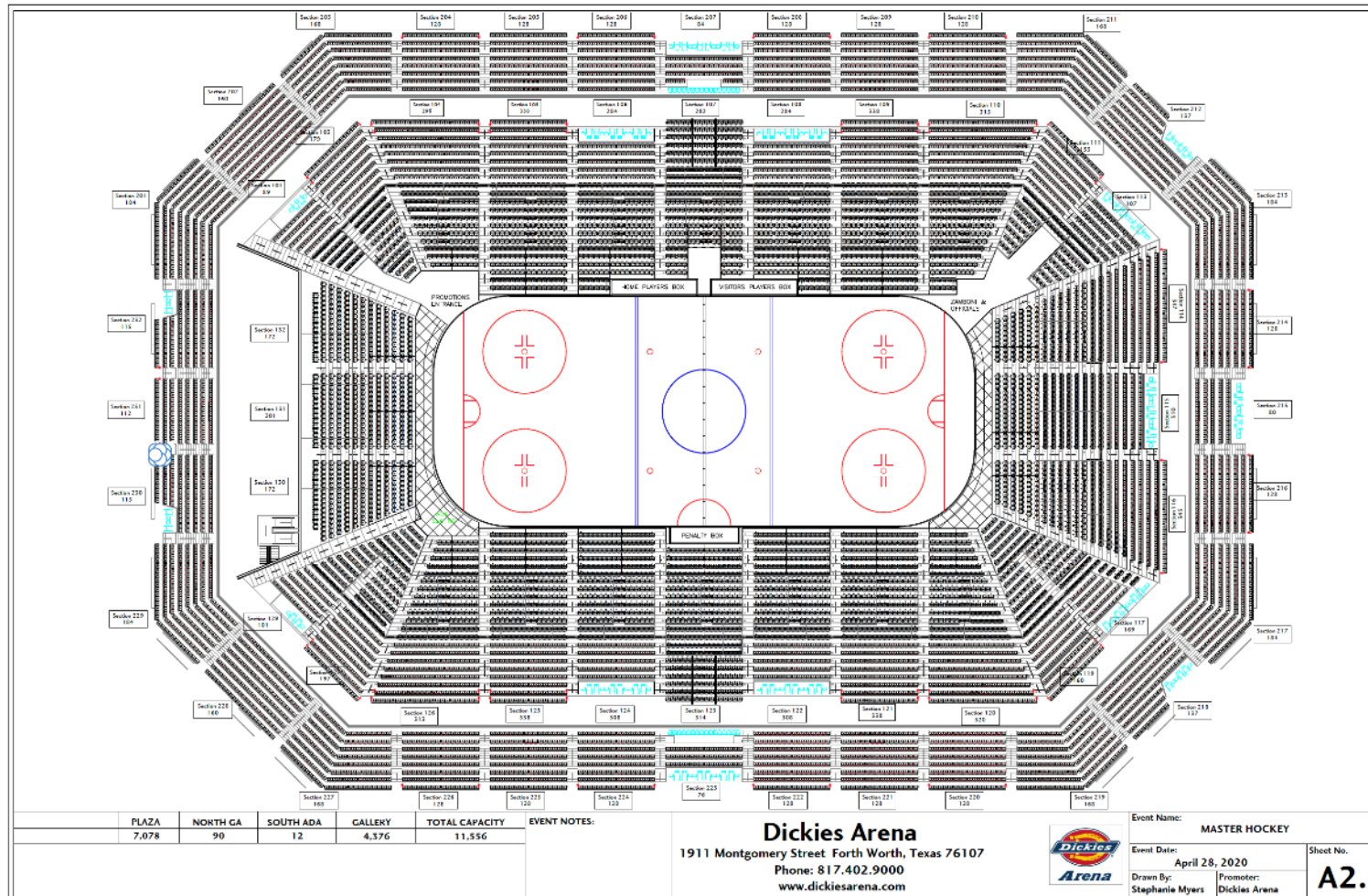

BASKETBALL

12,757

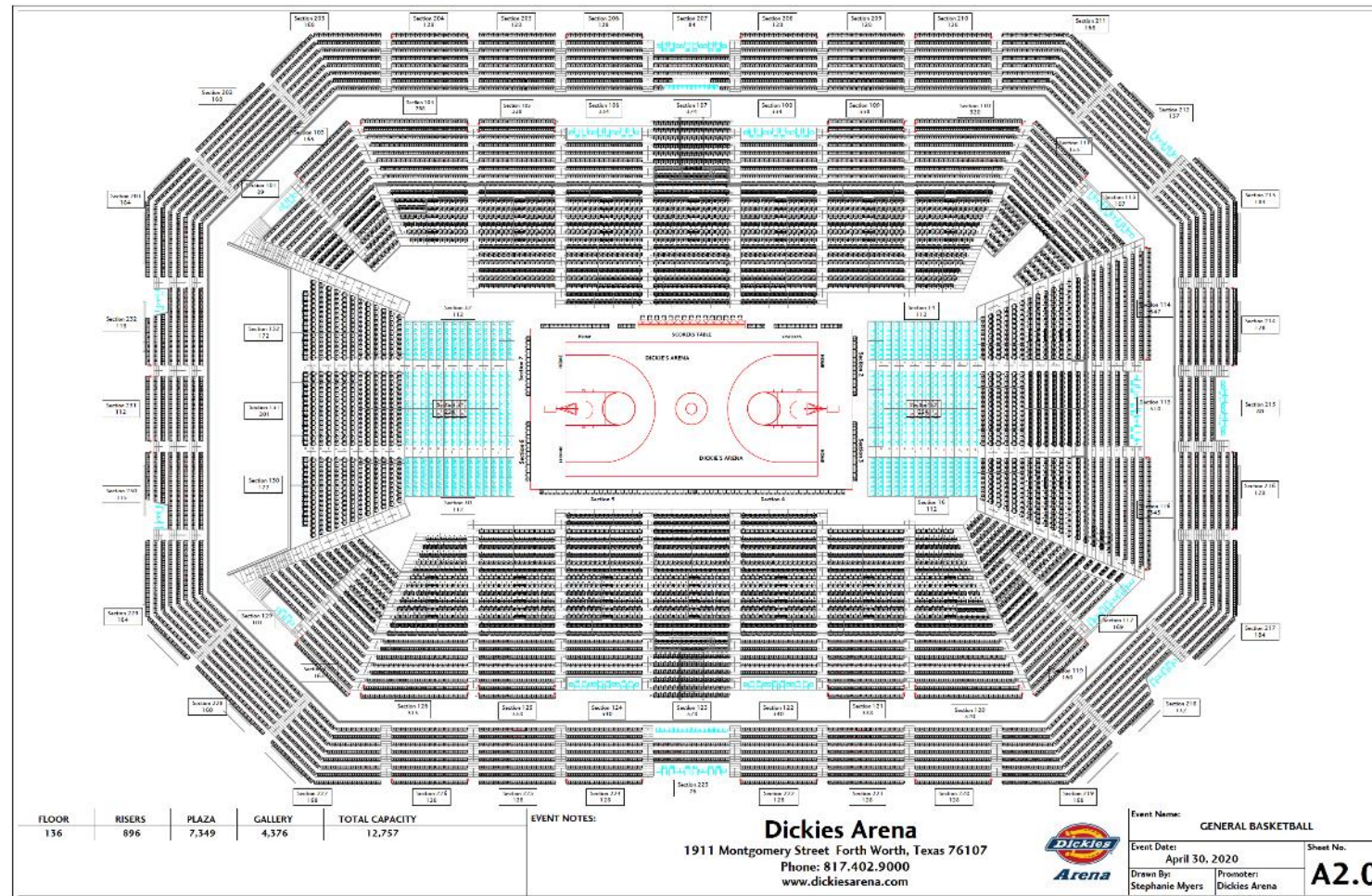



EVENT LEVEL EXHIBIT SPACES

100,000 square foot total space can be used for holding pens during the rodeo, cheerleading and band set, a basketball warm up arena, or trade show.

Pavilion is 5,000 square feet and has a full removable airwall and mechanized shades for upper windows. Two L'Acoustic Line arrays installed, one at each end of the space.

Event Level Exhibit Space is rated for 5,000 guests and can be separately ticketed from main arena.

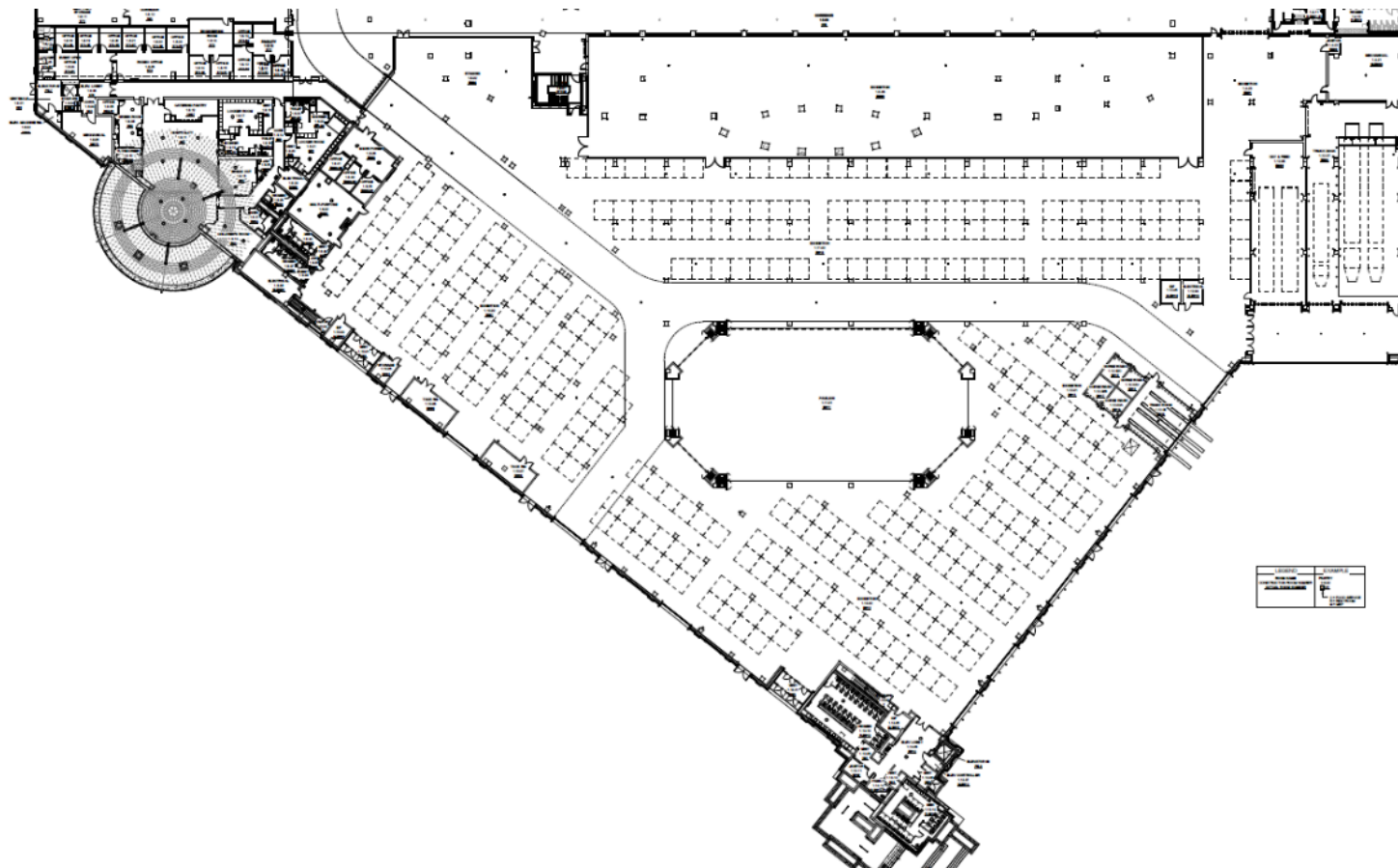

EVENT LEVEL EXHIBIT SPACES

100,000 Square Feet of Space

- 219 10x10 booths

8 Rollup Garage Bays

2 Dock Height Loading Bays

Pavilion Set-Up Options

- 44 10x10 booths
- 600 banquet (72" rounds w/10 chairs)
- 548 classroom
- 1,200 theater
- 1,450 reception

Separate Outdoor Entrance

LOCAL HOTELS

ALOFT FORT WORTH DOWNTOWN (3.7 MILES)

334 West 3rd Street
Fort Worth, TX 76102
817.885.7999

COURTYARD BY MARRIOTT – BLACKSTONE (3.1 MILES)

601 Main Street
Fort Worth, TX 76102
817.885.8700

COURTYARD BY MARRIOTT – UNIVERSITY DRIVE (1.7 MILES)

3150 Riverfront Drive
Fort Worth, TX 76107
817.335.1300

EMBASSY SUITES FORT WORTH DOWNTOWN (3.6 MILES)

600 Commerce Street
Fort Worth, TX 76102
817.332.6900

FAIRFIELD INN & SUITES FORT WORTH – DOWNTOWN/CONVENTION CENTER (3.3 MILES)

1010 Houston Street
Fort Worth, TX 76102
817.529.9200

HAMPTON INN & SUITES FORT WORTH DOWNTOWN (3.5 MILES)

1001 Commerce Street
Fort Worth, TX 76102
817.332.5300

HILTON FORT WORTH (3.2 MILES)

815 Main Street
Fort Worth, TX 76102
817.870.2100

HOLIDAY INN EXPRESS & SUITES FORT WORTH DOWNTOWN (2.3 MILES)

1111 West Lancaster Avenue
Fort Worth, TX 76102
817.698.9595

OMNI FORT WORTH HOTEL (3.1 MILES)

1300 Houston Street
Fort Worth, TX 76102
817.535.6664

HOME2 SUITES – CULTURAL DISTRICT (2.2 MILES)

1145 University Drive
Fort Worth, TX 76107
(682) 707-9475

RESIDENCE INN FORT WORTH CULTURAL DISTRICT (1.8 MILES)

2500 Museum Way
Fort Worth, TX 76107
817.885.8250

SHERATON FORT WORTH DOWNTOWN HOTEL (3.2 MILES)

1701 Commerce Street
Fort Worth, TX 76102
817.335.7000

WORTHINGTON RENAISSANCE FORT WORTH HOTEL (2.9 MILES)

200 Main Street
Fort Worth, TX 76102
817.870.1000

TOWNPLACE SUITES FORT WORTH UNIVERSITY AREA/MEDICAL CENTER (.9 MILES)

3450 West Vickery Boulevard
Fort Worth, TX 76107
817.632.0800

WHERE'S THE NEAREST...

24 HOUR RESTAURANT (1.1 MILES)

Ole South Pancake House
105 S University
817.336.0311

HOSPITAL (2.2 MILES)

Medical City Fort Worth
900 8th Ave
817.877.5292

URGENT CARE CENTER (1.5 MILES)

MedSpring Urgent Care
2501 West 7th Street, suite 101
Fort Worth, TX 76107
469.232.2944
Sunday – Saturday 8am to 8pm

DRY CLEANER (.8 MILES)

Momma's Cleaners
2805 Crockett St
817.870.3861

ART SUPPLY (2.5 MILES)

Michaels
359 Carroll St
817.332.1002

CAR RENTAL (1.8 MILES)

Enterprise Rent-A-Car
2832 W 7th St
817.332.5900

COFFEE SHOP (1.4 MILES)

Starbucks
1620 S University
817.332.9748

FLORIST (1.5 MILES)

Jim Irwin Floral
3801 Camp Bowie Blvd
817.377.4721

OPTOMETRIST (1.6 MILES)

Eyeworks
3017 W 7th St #210
817.348.9090

DENTAL CLINIC (1.2 MILES)

Windmill Dental
3901 West Fwy
817.665.8260

HARDWARE STORE (5.5 MILES)

Lowe's
600 TX-183
817.377.2400

LIQUOR STORE (2.40 MILES)

Spec's Wine, Spirits & Finer Foods
2750 Hulen Street
817.923.2700

PHARMACY (1.2 MILES)

CVS Pharmacy
3614 Camp Bowie
817.870.1873

GROCERY STORE (1.8 MILES)

Central Market
4651 West Fwy
817.989.4700

POST OFFICE (1.8 MILES)

USPS
3101 W 6th St
800.275.8777

SUPERSTORES

Target (1.7 miles)
301 Carroll Street
817.302.0290

Walmart (5.2 miles)
6770 Westworth Boulevard
817.570.9538

THANKS FOR CHOOSING DICKIES ARENA

