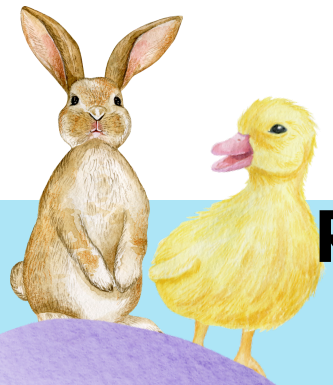

RESTAURANTS OPEN EASTER SUNDAY

- Airport Diner
- Alla Campagna (11 a.m. - 3 p.m.)
- Altdorf Restaurant and Biergarten (11 a.m.-3 p.m.)
- Altstadt Brewery
- August E's (10:30 a.m.-2 p.m. with pre-fixe menu)
- Bella Sera Italian Restaurant
- Burger King
- Cafe at The Ridge Marketplace
- Caliche Coffee Bar
- Crossroads Steakhouse (5-10 p.m.)
- Fredericksburg Brewing Company (Closing at 7 p.m.)
- Hill & Vine
- Hill Country Herb Garden
- Hill Top Café
- Hye Thai
- Java Ranch Espresso Bar & Café (open until noon)
- La Tequila Jalisco Mexican restaurant
- Martini's Seafood House
- McDonald's
- Mi Pueblo
- Nury's Breakfast and Lunch
- Nury's on Main
- Otto's German Bistro
- Panda Chinese Restaurant & Sushi Bar
- Pizza Hut
- Rathskeller
- Red Bird Grill at Lady Bird Johnson Municipal Golf Course
- Saborcito De Mi Rancho
- Sage Restaurant and Lounge
- Silver Creek Bar & Grille (11 a.m.-3 p.m.)
- Sonic Drive-In
- Subway
- Sunset Grill
- Taqueria Altos de Jalisco 6 (6 a.m.-9 p.m.)
- Taqueria Matchetes
- Texas Sunrise
- The Club at Barons CreekSide (reservations only, 5-10 p.m.)
- Top Donuts
- Tubby's Ice House
- Twisted Sisters Bake Shop
- Vaudeville
- Whataburger

Fredericksburg®
THE TEXAS HILL COUNTRY

Find More Information at VisitFredericksburgTX.com