



BROWARD COUNTY CONVENTION CENTER

— GREATER FORT LAUDERDALE —



PROPOSAL FOR UTC 2023 TELECOM & TECHNOLOGY CONFERENCE

Created by Melissa Quintero
954.765.5980

mquintero@ftlauderdalecc.com

This proposal is valid until **Nov 12th, 2021**

PLEASE BE INFORMED WE ARE NOT HOLDING SPACES AT THIS POINT. CONTACT US IF YOU WOULD LIKE TO MOVE FORWARD AND FOR ADDITIONAL INFORMATION THANK YOU

PLEASE NOTE: ALL PICTURES AND RENDERINGS INCLUDED IN THIS DOCUMENT ARE SUBJECT TO CHANGE AT ANYTIME



AREA

Located minutes from Fort Lauderdale's famed Blue Wave Beaches

Adjacent to Broward County's Port Everglades

Five-minute drive from the Fort Lauderdale / Hollywood International Airport

Proximity to local dining and shopping

CERTIFIED LEED BUILDING

- ▶ LEED for Existing Buildings Gold-certified facility. Eco-friendly Design and Operation



ADA ACCESSIBLE FACILITY

- ▶ Ramp access, restroom facilities, braille elevator buttons, automatic door opener
- ▶ Evacuation chairs available



EXPANSION HIGHLIGHTS UPON COMPLETION OF PHASE 1:

- ▶ 350,000 sq. ft. of contiguous space
- ▶ More than 60,000 sq. ft. in 3 elegant ballrooms
- ▶ Second and third floor flexible meeting space
- ▶ New and modern pre-function space
- ▶ 1,600+ parking spaces
- ▶ Outdoor waterfront plaza
- ▶ State-of-the-art technology



Garage parking with covered skywalks to Convention Center



View of the Atrium Lobby

Construction Schedule*:

-Phase 1: West Expansion
October 2021

Phase 2 & 3: East Expansion Q2,
Headquarter Hotel & Outdoor
Event Space

*Schedule subjects to change at
anytime



Aerial View

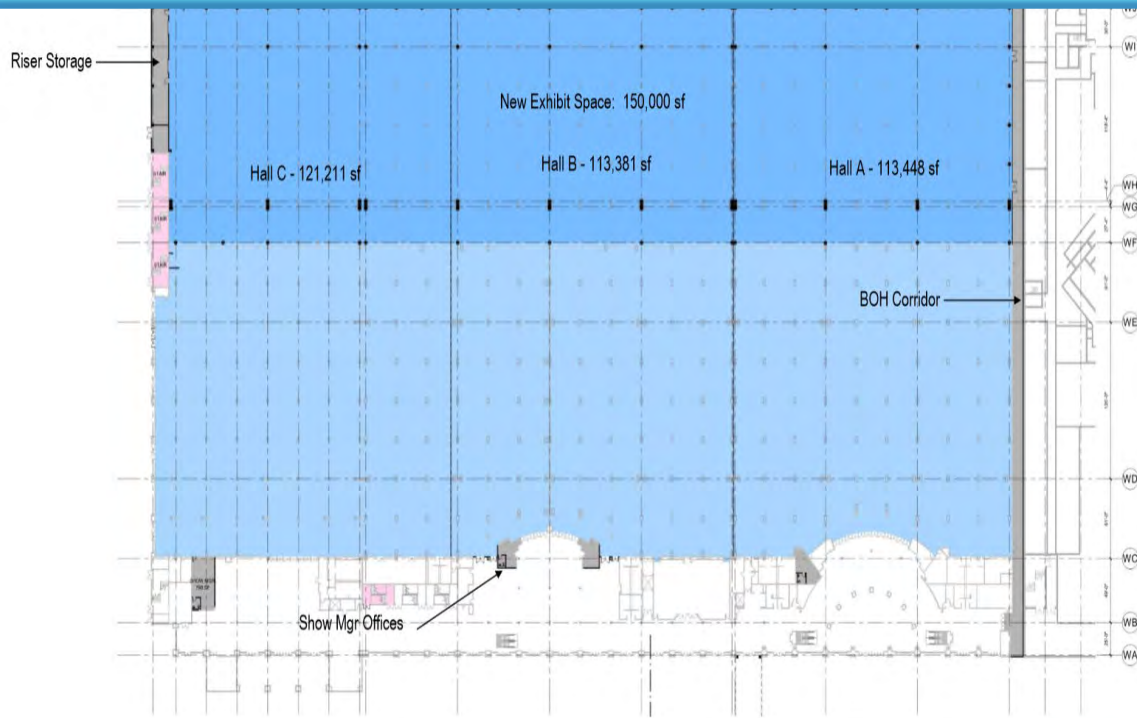

West Expansion: First Floor

BROWARD COUNTY CONVENTION CENTER EXPANSION & HEADQUARTERS HOTEL | FORT LAUDERDALE, FLORIDA
MATTHEWS SOUTHWEST | BALFOUR BEATTY | STANTEC | FENTRESS ARCHITECTS | NUNZIO MARC DESANTIS ARCHITECTS

- ▶ Equipment Portable performance stage, full dance floors, risers in a variety of heights, and elevated riser seating system
- ▶ Water/Compressed Air Full service available in exhibit halls at columns.
- ▶ 25 Easily accessible loading docks

EXISTING AND UPGRADES:

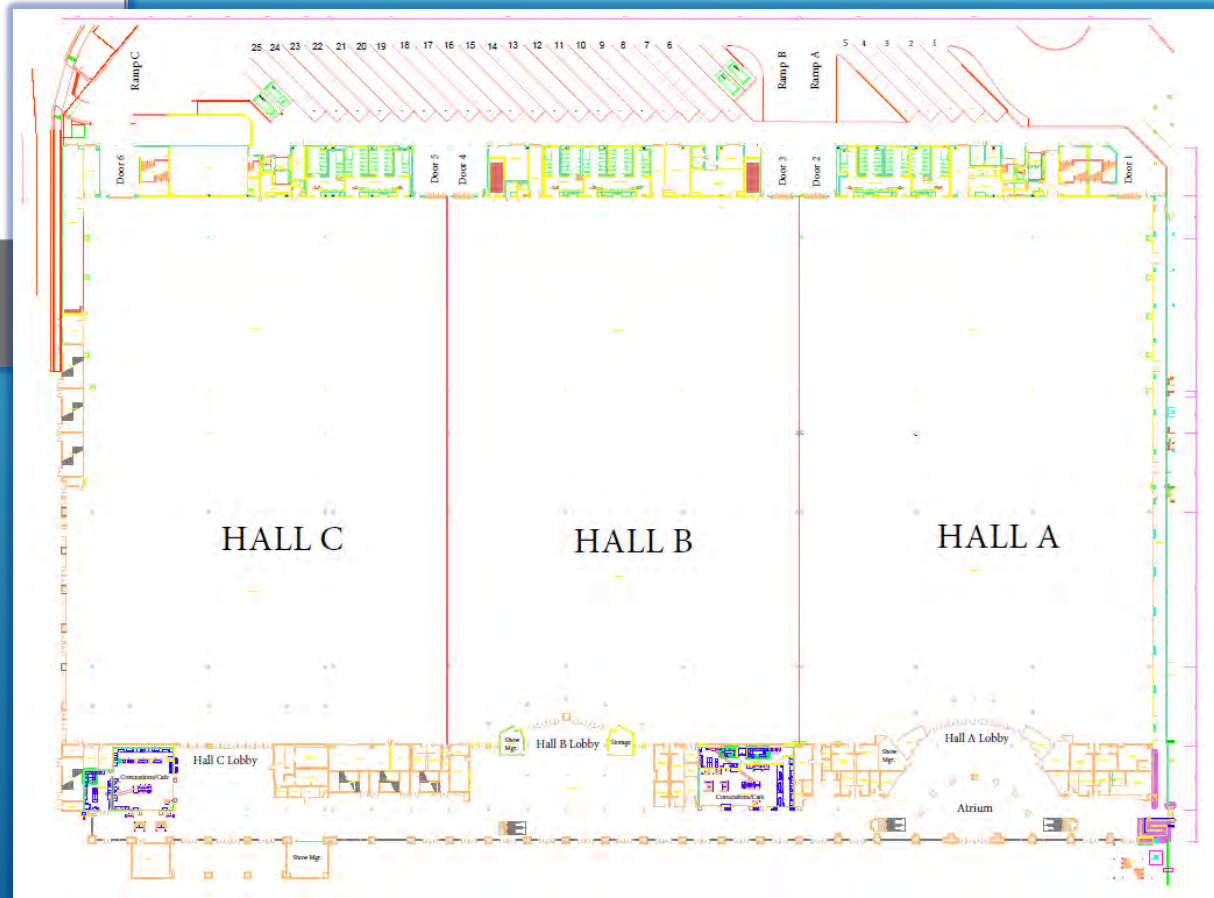
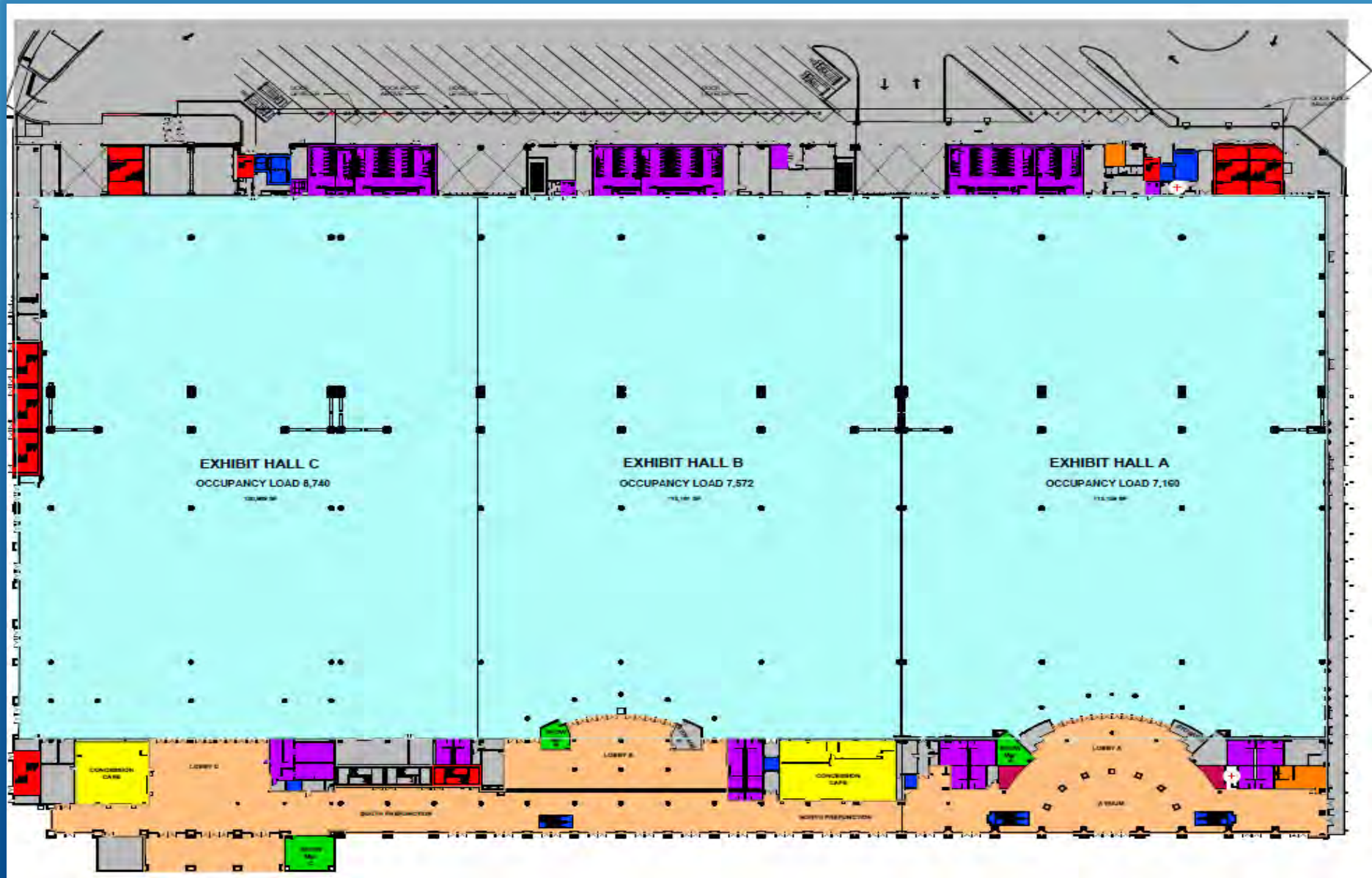
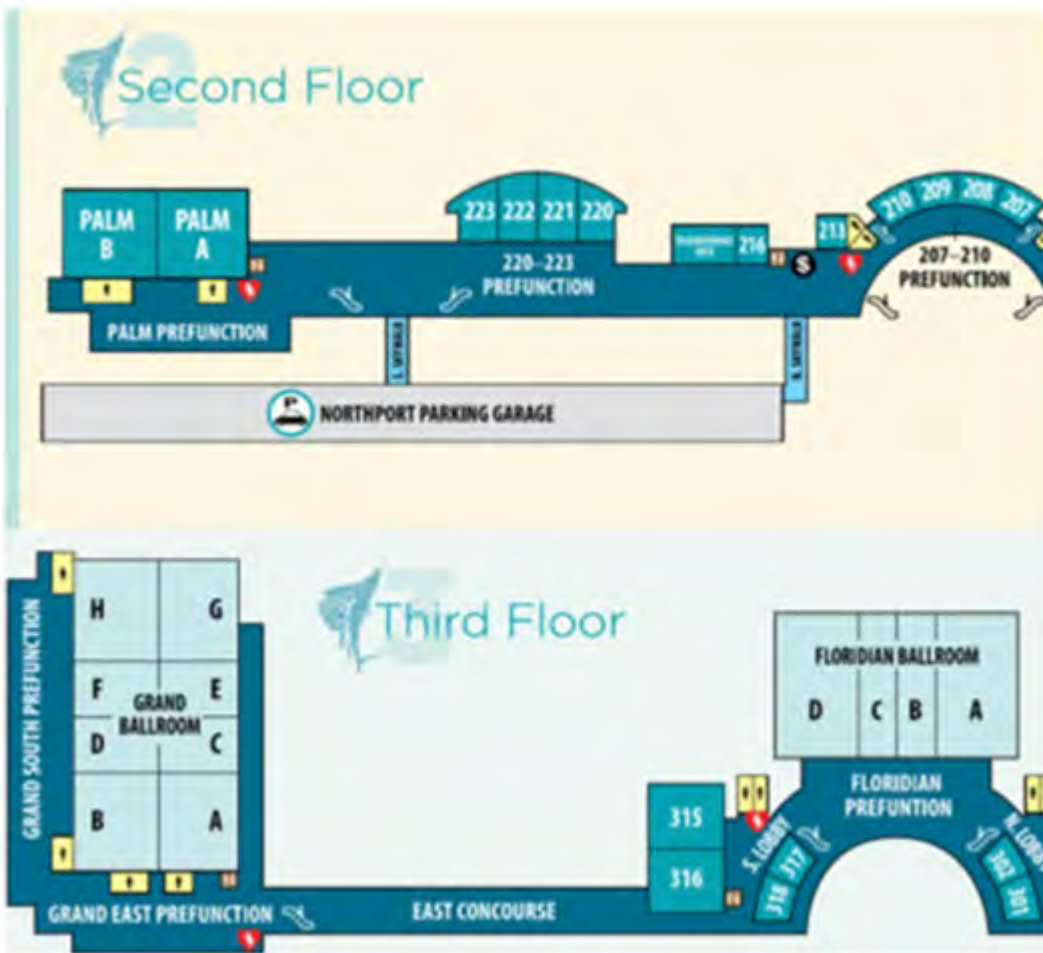

EXHIBIT HALLS





- ▶ Electrical Service 120/208-volt, 100-amp, 3-phase, 4-wire with ground, quick-connects in floor boxes located on 30' x 30' centers. 277/480-volt, 3-phase service available from exhibit hall ceiling.
- ▶ Upgraded Furnishings and Décor
- ▶ State of Art Technology
- ▶ Enhanced Pre-Function Space
- ▶ Upgraded Restroom Facilities
- ▶ Internet/Telecom Event network design assistance available (individual LAN's and VPN's connect floor-to-floor, room-to-room and booth-to-booth)
- ▶ ADA Accessible Ramp Access, and automatic door openers

SECOND FLOOR

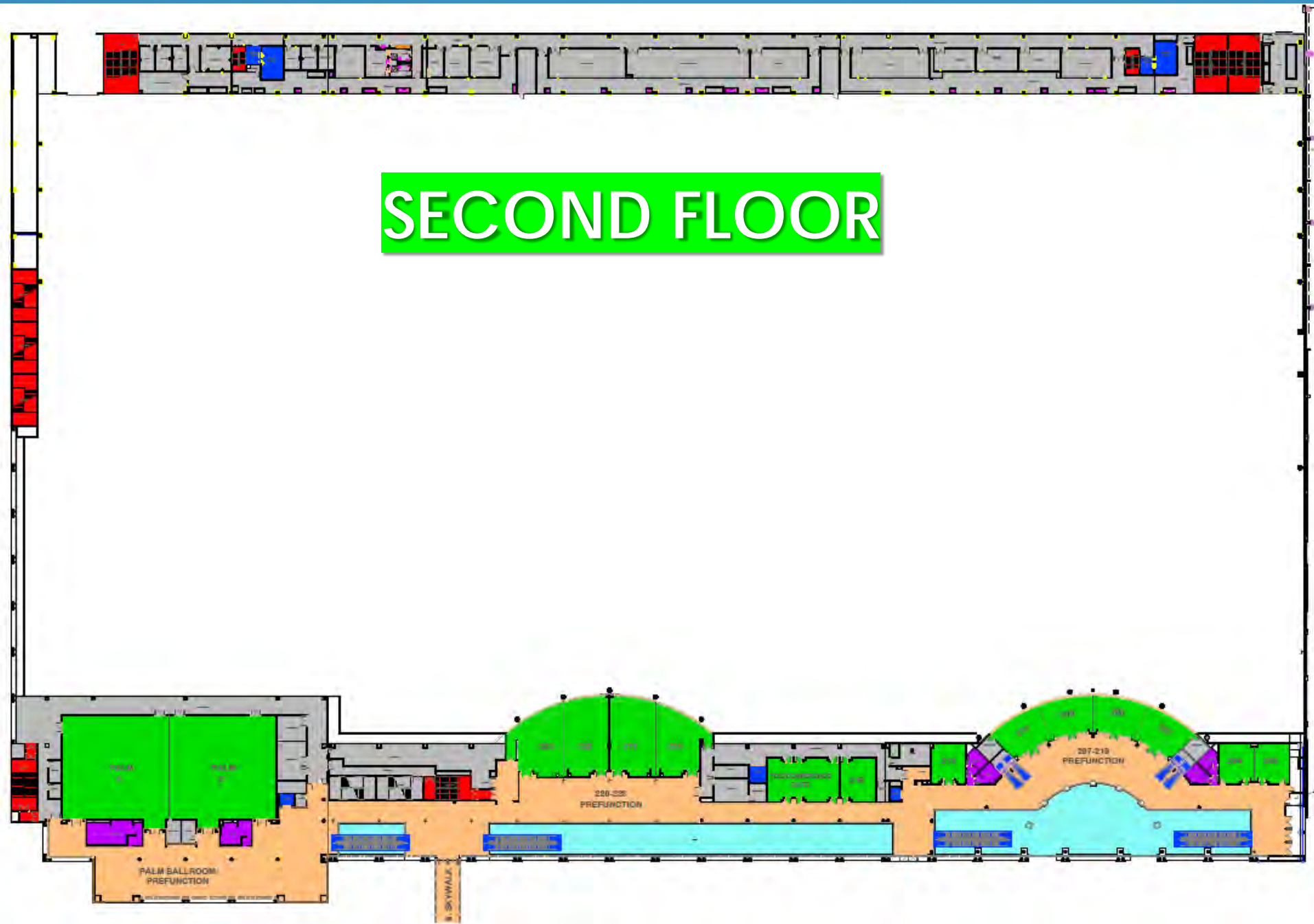

THIRD FLOOR

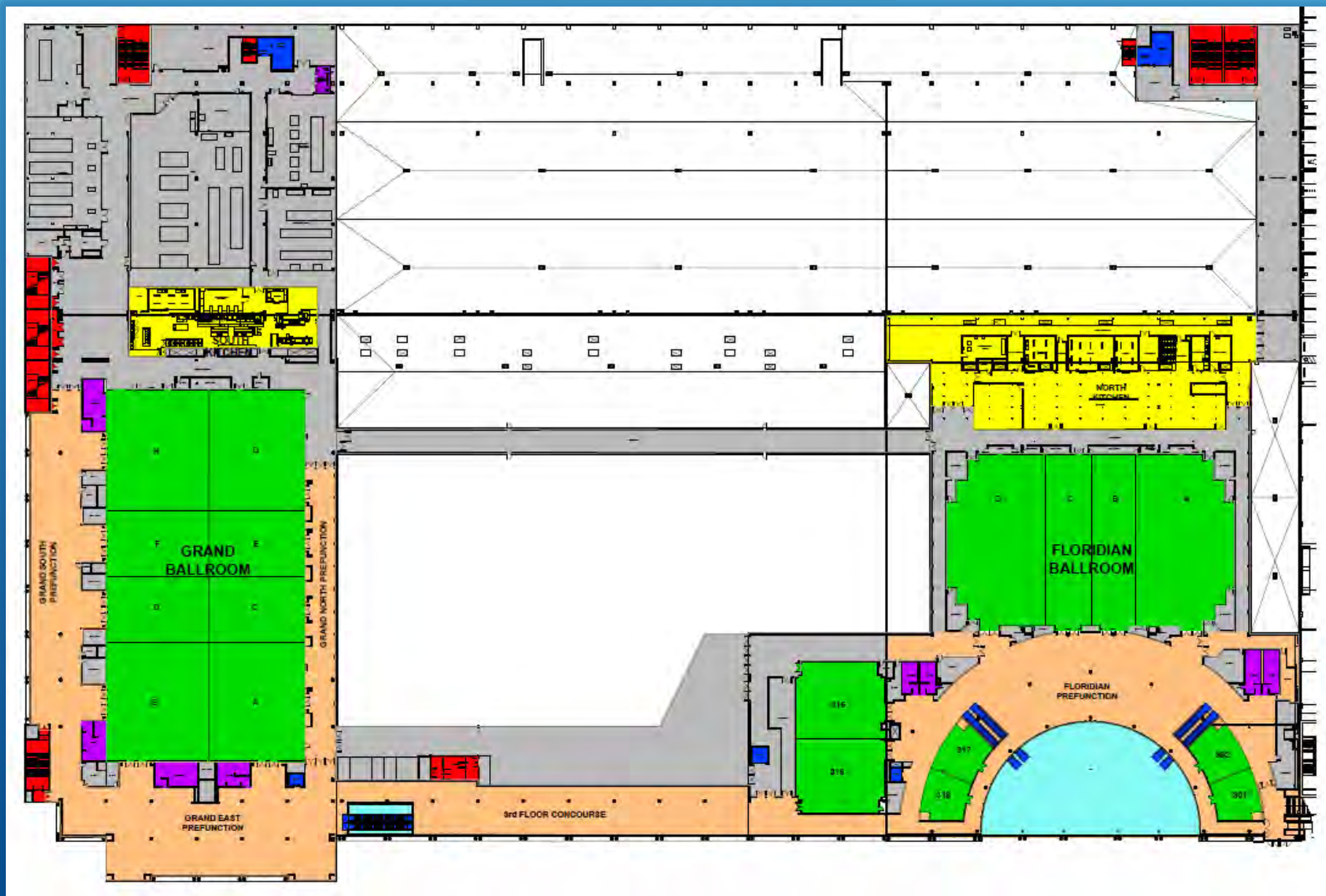

SOUTH FLORIDA'S PREMIER WATERFRONT CONVENTION CENTER



WEST BUILDING:	Sq Ft	Dimensions	Theater	Classroom	Reception	Banquet	10x10 Exh	
Grand Ballroom	31,639	245'x130'	3,512	2,208	3,164	2,632	158	3rd Floor
Grand Ballroom A	4,862	78'x62'	530	336	486	300	24	
Grand Ballroom B	5,252	78'x67'	540	336	525	330	26	
Grand Ballroom C	2,701	43'x62'	300	216	270	150	14	
Grand Ballroom D	2,918	43'x67'	324	216	292	150	15	
Grand Ballroom E	2,701	43'x62'	300	216	270	150	14	
Grand Ballroom F	2,918	43'x67'	324	216	292	150	15	
Grand Ballroom G	4,945	79'x62'	540	336	495	330	25	
Grand Ballroom H	5,342	79'x67'	550	346	534	440	27	
Floridian Ballroom	20,316	190'x112'	2,100	1,380	2,032	1,160	106	
Floridian A	6,798	65'x112'	700	465	680	560	34	
Floridian B	3,360	30'x112'	365	225	336	250	17	
Floridian C	3,360	30'x112'	365	225	336	250	17	
Floridian D	6,798	65'x112'	700	465	680	560	34	
Room 301 / 302	1,890	63'x30'	144	117	189	120	x	
Room 301	990	33'x30'	72	54	99	60	x	
Room 302	900	30'x30'	87	54	90	60	x	
Room 315 / 316	5,841	99'x59'	620	396	584	400	25	
Room 315	2,891	49'x59'	298	174	289	180	x	
Room 316	2,950	50'x59'	314	192	295	200	x	
Room 317 / 318	1,890	63'x30'	144	117	189	120	x	
Room 317	900	30'x30'	87	54	90	60	x	
Room 318	990	33'x30'	72	54	100	60	x	
Room 203 / 204	1,196	44'x27'	121	75	119	80	x	2nd Floor
Room 203	598	22'x27'	53	36	60	40	x	
Room 204	598	22'x27'	55	42	30	42	x	
Room 207 / 208	1,512	63'x24'	160	114	151	110	x	
Room 207	672	28'x24'	73	45	67	40	x	
Room 208	840	35'x24'	98	60	84	60	x	
Room 209 / 210	1,512	63'x24'	160	114	151	110	x	
Room 209	840	35'x24'	98	60	84	60	x	
Room 210	672	28'x24'	73	45	67	40	x	
Room 213	572	22'x26'	66	39	57	40	x	
Room 216	644	23'x28'	70	45	64	40	x	
Teleconference Suite	1,297	46'x28'	110	57	130	70	x	
Room 220 / 221	2,755	95'x29'	280	171	276	180	x	
Room 220	1,247	43'x29'	107	66	125	80	x	
Room 221	1,508	52'x29'	133	84	151	110	x	
Room 222 / 223	2,755	95'x29'	280	171	276	180	x	
Room 222	1,508	52'x29'	133	84	151	110	x	
Room 223	1,247	43'x29'	107	66	125	80	x	
Palm Ballroom	9,313	139'x67'	1,110	837	931	600	47	
Palm A	4,556	68'x67'	540	420	456	300	23	
Palm B	4,757	71'x67'	540	420	476	300	24	
Exhibit Hall	348,040	425'x 821'			23,472		1,723	1st Floor
Exhibit Hall A	113,448	425'x269'			7,160		567	
Exhibit Hall B	113,381	425'x272'			7,572		576	
Exhibit Hall C	121,211	425'x280'			8,740		580	

Event	Area	Start Date	End Date	Hours	Price
Staff Office 1	203/204	6/3/2023	6/3/2023	8AM-4PM	\$152.00
Staff Office 1	203/204	6/4/2023	6/4/2023	8AM-4PM	\$152.00
Registration-CC	Atrium Lobby	6/4/2023	6/4/2023	6AM-12PM	\$527.50
Exhibits-CC	Hall A (NEW)	6/4/2023	6/4/2023	8AM-11PM	\$6,600.00
Staff Office 1	203/204	6/5/2023	6/5/2023	8AM-4PM	\$304.00
Registration-CC	Atrium Lobby	6/5/2023	6/5/2023	6AM-12PM	\$1,055.00
General Session-CC	Floridian ABCD	6/5/2023	6/5/2023	8AM-2PM	\$4,500.00
Exhibits-CC	Hall A (NEW)	6/5/2023	6/5/2023	8AM-11PM	\$13,200.00
Staff Office 1	203/204	6/6/2023	6/6/2023	8AM-4PM	\$304.00
Breakout Room 1	207/208	6/6/2023	6/6/2023	8AM-6PM	\$410.00
Breakout Room 2	209/210	6/6/2023	6/6/2023	8AM-6PM	\$410.00
Breakout Room 3	301/302	6/6/2023	6/6/2023	8AM-6PM	\$511.00
Breakout Room 5	315	6/6/2023	6/6/2023	8AM-6PM	\$596.00
Breakout Room 6	316	6/6/2023	6/6/2023	8AM-6PM	\$636.00
Breakout Room 4	317/318	6/6/2023	6/6/2023	8AM-6PM	\$511.00
Registration-CC	Atrium Lobby	6/6/2023	6/6/2023	6AM-12PM	\$1,055.00
VIP Office - CC	Conference Suite	6/6/2023	6/6/2023	9AM-12PM	\$675.00
General Session-CC	Floridian ABCD	6/6/2023	6/6/2023	8AM-2PM	\$4,500.00
Exhibits-CC	Hall A (NEW)	6/6/2023	6/6/2023	8AM-11PM	\$13,200.00
Staff Office 1	203/204	6/7/2023	6/7/2023	8AM-4PM	\$304.00
Breakout Room 1	207/208	6/7/2023	6/7/2023	8AM-6PM	\$410.00
Breakout Room 2	209/210	6/7/2023	6/7/2023	8AM-6PM	\$410.00
Breakout Room 7	220	6/7/2023	6/7/2023	8AM-6PM	\$328.00
Breakout Room 8	221	6/7/2023	6/7/2023	8AM-6PM	\$394.00
Breakout Room 9	222	6/7/2023	6/7/2023	8AM-6PM	\$394.00
Breakout Room 3	301/302	6/7/2023	6/7/2023	8AM-6PM	\$511.00
Breakout Room 5	315	6/7/2023	6/7/2023	8AM-6PM	\$596.00
Breakout Room 6	316	6/7/2023	6/7/2023	8AM-6PM	\$636.00
Breakout Room 4	317/318	6/7/2023	6/7/2023	8AM-6PM	\$511.00
Registration-CC	Atrium Lobby	6/7/2023	6/7/2023	6AM-12PM	\$1,055.00
VIP Office - CC	Conference Suite	6/7/2023	6/7/2023	9AM-12PM	\$675.00
General Session-CC	Floridian ABCD	6/7/2023	6/7/2023	8AM-2PM	\$4,500.00
Exhibits-CC	Hall A (NEW)	6/7/2023	6/7/2023	8AM-11PM	\$13,200.00

SPACE UTILIZATION OVERVIEW

DATE JUNE 3th-9th

Event	Area	Start Date	End Date	Hours	Price
Staff Office 1	203/204	6/8/2023	6/8/2023	8AM-4PM	\$304.00
Breakout Room 1	207/208	6/8/2023	6/8/2023	8AM-6PM	\$410.00
Breakout Room 2	209/210	6/8/2023	6/8/2023	8AM-6PM	\$410.00
Breakout Room 7	220	6/8/2023	6/8/2023	8AM-6PM	\$328.00
Breakout Room 8	221	6/8/2023	6/8/2023	8AM-6PM	\$394.00
Breakout Room 9	222	6/8/2023	6/8/2023	8AM-6PM	\$394.00
Breakout Room 3	301/302	6/8/2023	6/8/2023	8AM-6PM	\$511.00
Breakout Room 5	315	6/8/2023	6/8/2023	8AM-6PM	\$596.00
Breakout Room 6	316	6/8/2023	6/8/2023	8AM-6PM	\$636.00
Breakout Room 4	317/318	6/8/2023	6/8/2023	8AM-6PM	\$511.00
Registration-CC	Atrium Lobby	6/8/2023	6/8/2023	6AM-12PM	\$1,055.00
VIP Office - CC	Conference Suite	6/8/2023	6/8/2023	9AM-12PM	\$675.00
General Session-CC	Floridian ABCD	6/8/2023	6/8/2023	8AM-2PM	\$4,500.00
Exhibits-CC	Hall A (NEW)	6/8/2023	6/8/2023	8AM-11PM	\$13,200.00
Staff Office 1	203/204	6/9/2023	6/9/2023	8AM-4PM	\$304.00
Registration-CC	Atrium Lobby	6/9/2023	6/9/2023	6AM-12PM	\$1,055.00
VIP Office - CC	Conference Suite	6/9/2023	6/9/2023	9AM-12PM	\$675.00
Exhibits-CC	Hall A (NEW)	6/9/2023	6/9/2023	8AM-11PM	\$13,200.00
					\$112,380.50

• MEETING ROOM RENTAL: \$112,380.50

Meeting Rental does not include:

- 7% tax
- Ancillary Expense



HOSPITALITY, COMMUNITY, TASTE...

Savor's mission is to enrich visitor experience, building upon your vision through food – listening, learning, growing, harvesting, cooking and breaking bread together.

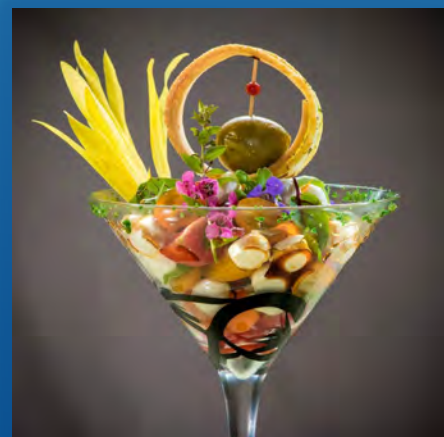

SAVOR...



COMMITMENT TO SAFETY

- ▶ The newly expanded Greater Fort Lauderdale/Broward County Convention Center has been designed with ASM Global's *VenueShield* protocol to provide the highest levels of cleanliness and safety while inspiring the confidence of planners and attendees, all in partnership with leading medical professionals, industry experts and public health officials.



ADDITIONAL NOTES AND CONCESSIONS:

- **Everlast Productions** is our preferred AV Production Company. Attached is a quote. Please note: not included on the estimate is the General Session, union labor, and power. No additional charge to bring own production company. Union labor for tech service/stagehands and rigging will apply
- **Savor*** is the exclusive catering provider
- **Edlen Electric*** is the exclusive provider for electrical and needs
- **Internet*** is provided in house: list of price attached

***PLEASE NOTE:**

Prices in attachment might be subject to a yearly increase



WI-FI EXHIBITOR BOOTH SERVICES (MULTIPLE USERS)

INCENTIVE RATES

- | | |
|--|---------|
| • Wi-Fi Booth Package: Up to 10 Users | \$2,500 |
| • Wi-Fi Booth Package: Up to 20 Users | \$3,500 |
| • Wi-Fi Booth Package: Up to 50 Users | \$5,000 |
| • Wi-Fi Network Name (SSID) and Password | \$750 |

The 10,20, and 50 user Wi-Fi networks above will be rate limited to 10Mbps per user.

WI-FI EXHIBITOR BOOTH SERVICES (PER USER)

INCENTIVE RATES

- | | |
|---|-------|
| • 2Mbs Wi-Fi In Booth Connection per user | \$300 |
|---|-------|

1600 SE 17th St., Suite 400 Fort Lauderdale, FL 33301

www.ftlauderdalecc.com





Estimate

Quote Number: 22-0180
22-0180 UTC 2023

Everlast Productions, Inc
59 SW 12th Avenue Unit 110
Dania Beach, FL 33004
Phone: 954-456-7167
Fax: 954-456-1243
www.everlastproductions.com

Client	Venue / Site
ASM Global / Broward County Convention Center Renee Browning 1600 SE 17th St. Suite 400 Fort Lauderdale , Florida 33316 US Mobile: (954) 595-4922 Phone: (954) 595-4922 Email: rbrowning@ftlauderdalecc.com	Broward County Convention Center 1950 Eisenhower Blvd. Ft. Lauderdale, FL 33316 US

Account Manager	Shipping Method	Customer PO	Terms	Tax Rule
Javier Fernandez	N/A		COD 50% Deposit	Tax Exempt

Ship Date	Load In	Show Starts	Load Out Date	Return Date
6/5/2023 9:00 AM	6/4/2023 9:00 AM	6/6/2023 7:00 AM	6/8/2023 6:00 PM	6/8/2023 10:00 PM

Qty. Description

Note

Totals

All pricing is estimated and subject to change based on final approved scope of work.

-
General session design and needs are NOT included in estimate
Union labor to set/operate/load out are NOT Included in estimate

Breakout Room 207/208 Audio Equipment

Includes:

In house sound system
one wireless microphone
laptop audio connection
one podium microphone

- 1 Allen & Heath 4Ch Mixer w/ EQ & USB Interface
- 1 Shure Wireless ULX-D Combo Kit
- 1 Slimline 18" Podium Microphone
- 1 Audio Patch Kit
- 1 Laptop Sound Port
- 1 XLR Cable Kit
- 1 Small Edison Kit

Venue to provide lectern

Breakout Room 207/208 Audio Equipment Total: \$1,185.00

Breakout Room 207/208 Video Equipment

Includes:

8' tripod projection screen
one 5000 lumen projector
one laptop connected directly to projector
one wireless clicker

- 1 8' x 8' Tripod Screen
- 1 48" Cart Skirt
- 1 Panasonic PT EZ570 Projector (5000 Lumens)
- 1 34" Roll Cart

Qty.	Description	Note	Totals
1	Lenovo Thinkpad P51/P52/P53 Laptop Kit		
1	Wireless Mouse w/ Green Laser Pointer		
1	Video Patch Kit		
1	HDMI Cable Kit		
1	Small Edison Kit		
Breakout Room 207/208 Video Equipment Total:			\$3,375.00

Breakout Room 209/210 Audio Equipment

Includes:

In house sound system

one wireless microphone

laptop audio connection

one podium microphone

1	Allen & Heath 4Ch Mixer w/ EQ & USB Interface	
1	Shure Wireless ULX-D Combo Kit	
1	Slimline 18" Podium Microphone	Venue to provide lectern
1	Audio Patch Kit	
1	Laptop Sound Port	
1	XLR Cable Kit	
1	Small Edison Kit	

Breakout Room 209/210 Audio Equipment Total: \$1,185.00

Breakout Room 209/210 Video Equipment

Includes:

8' tripod projection screen

one 5000 lumen projector

one laptop connected directly to projector

one wireless clicker

1	8' x 8' Tripod Screen	
1	48" Cart Skirt	
1	Panasonic PT EZ570 Projector (5000 Lumens)	
1	34" Roll Cart	
1	Lenovo Thinkpad P51/P52/P53 Laptop Kit	
1	Wireless Mouse w/ Green Laser Pointer	
1	Video Patch Kit	
1	HDMI Cable Kit	
1	Small Edison Kit	

Breakout Room 209/210 Video Equipment Total: \$3,375.00

Breakout Room 220 Audio Equipment

Includes:

In house sound system

one wireless microphone

laptop audio connection

one podium microphone

1	Allen & Heath 4Ch Mixer w/ EQ & USB Interface	
1	Shure Wireless ULX-D Combo Kit	
1	Slimline 18" Podium Microphone	Venue to provide lectern
1	Audio Patch Kit	
1	Laptop Sound Port	
1	XLR Cable Kit	
1	Small Edison Kit	

Breakout Room 220 Audio Equipment Total: \$1,185.00

Breakout Room 220 Video Equipment

Qty.	Description	Note	Totals
Includes:			
8' tripod projection screen			
one 5000 lumen projector			
one laptop connected directly to projector			
one wireless clicker			
1	8' x 8' Tripod Screen		
1	48" Cart Skirt		
1	Panasonic PT EZ570 Projector (5000 Lumens)		
1	34" Roll Cart		
1	Lenovo Thinkpad P51/P52/P53 Laptop Kit		
1	Wireless Mouse w/ Green Laser Pointer		
1	Video Patch Kit		
1	HDMI Cable Kit		
1	Small Edison Kit		
Breakout Room 220 Video Equipment Total:			\$3,375.00
Breakout Room 221 Audio Equipment			
Includes:			
In house sound system			
one wireless microphone			
laptop audio connection			
one podium microphone			
1	Allen & Heath 4Ch Mixer w/ EQ & USB Interface		
1	Shure Wireless ULX-D Combo Kit		
1	Slimline 18" Podium Microphone	Venue to provide lectern	
1	Audio Patch Kit		
1	Laptop Sound Port		
1	XLR Cable Kit		
1	Small Edison Kit		
Breakout Room 221 Audio Equipment Total:			\$1,185.00
Breakout Room 221 Video Equipment			
Includes:			
8' tripod projection screen			
one 5000 lumen projector			
one laptop connected directly to projector			
one wireless clicker			
1	8' x 8' Tripod Screen		
1	48" Cart Skirt		
1	Panasonic PT EZ570 Projector (5000 Lumens)		
1	34" Roll Cart		
1	Lenovo Thinkpad P51/P52/P53 Laptop Kit		
1	Wireless Mouse w/ Green Laser Pointer		
1	Video Patch Kit		
1	HDMI Cable Kit		
1	Small Edison Kit		
Breakout Room 221 Video Equipment Total:			\$3,375.00
Breakout Room 301/302 Audio Equipment			
Includes:			
In house sound system			
one wireless microphone			
laptop audio connection			
one podium microphone			
1	Allen & Heath 4Ch Mixer w/ EQ & USB Interface		

Qty.	Description	Note	Totals
1	Shure Wireless ULX-D Combo Kit		
1	Slimline 18" Podium Microphone	Venue to provide lectern	
1	Audio Patch Kit		
1	Laptop Sound Port		
1	XLR Cable Kit		
1	Small Edison Kit		
Breakout Room 301/302 Audio Equipment Total:			\$1,185.00
Breakout Room 301/302 Video Equipment			
Includes:			
8' tripod projection screen			
one 5000 lumen projector			
one laptop connected directly to projector			
one wireless clicker			
1	8' x 8' Tripod Screen		
1	48" Cart Skirt		
1	Panasonic PT EZ570 Projector (5000 Lumens)		
1	34" Roll Cart		
1	Lenovo Thinkpad P51/P52/P53 Laptop Kit		
1	Wireless Mouse w/ Green Laser Pointer		
1	Video Patch Kit		
1	HDMI Cable Kit		
1	Small Edison Kit		
Breakout Room 301/302 Video Equipment Total:			\$3,375.00
Breakout Room 315 Audio Equipment			
Includes:			
In house sound system			
one wireless microphone			
laptop audio connection			
one podium microphone			
1	Allen & Heath 4Ch Mixer w/ EQ & USB Interface		
1	Shure Wireless ULX-D Combo Kit		
1	Slimline 18" Podium Microphone	Venue to provide lectern	
1	Audio Patch Kit		
1	Laptop Sound Port		
1	XLR Cable Kit		
1	Small Edison Kit		
Breakout Room 315 Audio Equipment Total:			\$1,185.00
Breakout Room 315 Video Equipment			
Includes:			
6' tall by 10' wide fast fold projection screen with dress kit			
one 5000 lumen projector			
one laptop connected directly to projector			
one wireless clicker			
1	6' x 10'8" AV Stumpfl Screen Kit		
1	Panasonic PT EZ570 Projector (5000 Lumens)		
1	34" Roll Cart		
1	Lenovo Thinkpad P51/P52/P53 Laptop Kit		
1	Wireless Mouse w/ Green Laser Pointer		
1	Video Patch Kit		
1	HDMI Cable Kit		
1	Small Edison Kit		
Breakout Room 315 Video Equipment Total:			\$4,200.00

Qty.	Description	Note	Totals
Breakout Room 316 Audio Equipment			
Includes:			
In house sound system			
one wireless microphone			
laptop audio connection			
one podium microphone			
1	Allen & Heath 4Ch Mixer w/ EQ & USB Interface		
1	Shure Wireless ULX-D Combo Kit		
1	Slimline 18" Podium Microphone	Venue to provide lectern	
1	Audio Patch Kit		
1	Laptop Sound Port		
1	XLR Cable Kit		
1	Small Edison Kit		
Breakout Room 316 Audio Equipment Total:			\$1,185.00
Breakout Room 316 Video Equipment			
Includes:			
6' tall by 10' wide fast fold projection screen with dress kit			
one 5000 lumen projector			
one laptop connected directly to projector			
one wireless clicker			
1	6' x 10'8" AV Stumpfl Screen Kit		
1	Panasonic PT EZ570 Projector (5000 Lumens)		
1	34" Roll Cart		
1	Lenovo Thinkpad P51/P52/P53 Laptop Kit		
1	Wireless Mouse w/ Green Laser Pointer		
1	Video Patch Kit		
1	HDMI Cable Kit		
1	Small Edison Kit		
Breakout Room 316 Video Equipment Total:			\$4,200.00
Breakout Room 317/318 Audio Equipment			
Includes:			
In house sound system			
one wireless microphone			
laptop audio connection			
one podium microphone			
1	Allen & Heath 4Ch Mixer w/ EQ & USB Interface		
1	Shure Wireless ULX-D Combo Kit		
1	Slimline 18" Podium Microphone	Venue to provide lectern	
1	Audio Patch Kit		
1	Laptop Sound Port		
1	XLR Cable Kit		
1	Small Edison Kit		
Breakout Room 317/318 Audio Equipment Total:			\$1,185.00
Breakout Room 317/318 Video Equipment			
Includes:			
8' tripod projection screen			
one 5000 lumen projector			
one laptop connected directly to projector			
one wireless clicker			
1	8' x 8' Tripod Screen		
1	48" Cart Skirt		
1	Panasonic PT EZ570 Projector (5000 Lumens)		
1	34" Roll Cart		

Qty.	Description	Note	Totals
1	Lenovo Thinkpad P51/P52/P53 Laptop Kit		
1	Wireless Mouse w/ Green Laser Pointer		
1	Video Patch Kit		
1	HDMI Cable Kit		
1	Small Edison Kit		
Breakout Room 317/318 Video Equipment Total:			\$3,375.00

Show Expense - Preproduction

1 Pre and Post Productions

Show Expense - Preproduction Total: \$1,250.00

Estimate only includes Lead Everlast Productions labor. All additional labor to set/operate/load out to be provided by the Local Union. To be billed to client directly.

All labor hours are estimated and subject to change. Any additional hours to be billed on final invoice.

Load In Labor**Return Date: 6/5/2023 6:00 PM**

1 Audio Visual Manager
6/5/2023 9:00 AM - 6:00 PM

Load In Labor Total: \$600.00**Show Labor****Ship Date: 6/6/2023 9:00 AM****Return Date: 6/6/2023 6:00 PM**

1 Audio Visual Manager
6/6/2023 9:00 AM - 6:00 PM

Show Labor Total: \$600.00**Show Labor****Ship Date: 6/7/2023 9:00 AM****Return Date: 6/7/2023 6:00 PM**

1 Audio Visual Manager
6/7/2023 9:00 AM - 6:00 PM

N/A

Show Labor Total: \$600.00**Show and Load Out Labor****Ship Date: 6/7/2023 9:00 AM****Return Date: 6/7/2023 9:00 PM**

1 Audio Visual Manager
6/7/2023 9:00 AM - 9:00 PM

N/A

Show and Load Out Labor Total: \$780.00

Acceptance:
Proposals are valid for a period of 10 Days.

Notes:
All pricing is estimated and subject to change based on final approved scope of work.

Client agrees to provided crew meals and drinks for all working Technicians during Show Days if a 1 hour and 15-minute break cannot be provided

Estimate does not include internet services.

All labor hours are estimated and subject to change. Any additional hours to be billed on final invoice.

Estimate only includes Lead Everlast Productions labor. All additional labor to set/operate/load out to be provided by the Local Union. To be billed to client directly.

Please note: Power is not include in above and is provided by Venue and billed to Client Master Account.

Rental Total:	\$38,130.00
Labor Total:	\$2,580.00
Show Expense Total:	\$1,250.00
Pre Discount Subtotal:	\$41,960.00
Subtotal:	\$41,960.00
Delivery and Pick Up:	\$500.00
Sales Tax:	\$0.00
Total Price:	\$42,460.00
Total Applied Payments:	\$0.00
Balance Due:	\$42,460.00

X

Signature

Date