

Tab 4 - Multi-Segment

Irving TX CVB

For the month of: February 2020

	Current Month - February 2020 vs February 2019											Year to Date - February 2020 vs February 2019												
	Occ %		ADR		RevPAR		Percent Change from February 2019						Occ %		ADR		RevPAR		Percent Change from YTD 2019					
	2020	2019	2020	2019	2020	2019	Occ	ADR	RevPAR	Room Rev	Room Avail	Room Sold	2020	2019	2020	2019	2020	2019	Occ	ADR	RevPAR	Room Rev	Room Avail	Room Sold
United States	62.2	62.0	130.78	128.95	81.33	80.01	0.2	1.4	1.7	3.8	2.1	2.3	58.5	58.2	128.44	126.68	75.08	73.68	0.5	1.4	1.9	4.0	2.1	2.6
Texas	65.3	65.0	106.28	106.24	69.35	69.04	0.4	0.0	0.5	3.6	3.1	3.5	61.2	61.0	103.77	104.17	63.53	63.53	0.4	-0.4	-0.0	3.1	3.1	3.5
Atlanta, GA	67.3	70.0	113.37	140.18	76.31	98.16	-3.9	-19.1	-22.3	-20.1	2.8	-1.2	64.7	67.7	114.43	132.58	74.04	89.71	-4.4	-13.7	-17.5	-15.2	2.7	-1.8
Arlington, TX	70.9	68.7	93.80	89.84	66.50	61.76	3.1	4.4	7.7	16.7	8.4	11.8	65.8	66.2	90.92	89.62	59.87	59.35	-0.6	1.5	0.9	8.5	7.6	6.9
Charlotte, NC-SC	67.8	69.2	115.61	125.31	78.36	86.73	-2.1	-7.7	-9.7	-4.9	5.2	3.0	62.6	64.3	112.38	117.08	70.36	75.22	-2.6	-4.0	-6.5	-1.7	5.1	2.4
Fort Worth, TX+	69.7	71.9	113.86	113.61	79.33	81.73	-3.1	0.2	-2.9	-0.4	2.6	-0.6	66.9	68.5	113.28	111.76	75.77	76.60	-2.4	1.4	-1.1	1.5	2.6	0.2
Frisco, TX+	69.3	70.4	140.10	157.23	97.14	110.73	-1.5	-10.9	-12.3	0.1	14.1	12.4	66.7	68.6	140.70	154.67	93.79	106.06	-2.8	-9.0	-11.6	2.9	16.3	13.1
Grapevine, TX+	78.5	74.8	185.19	179.54	145.41	134.37	4.9	3.1	8.2	8.2	0.0	4.9	72.9	73.0	181.45	178.91	132.27	130.67	-0.2	1.4	1.2	1.2	0.0	-0.2
Irving, TX+	72.1	70.3	116.84	114.25	84.20	80.28	2.6	2.3	4.9	8.9	3.9	6.5	68.2	68.3	116.43	113.15	79.45	77.23	-0.0	2.9	2.9	6.8	3.9	3.8
Nashville, TN	67.8	68.2	144.05	142.13	97.60	96.89	-0.6	1.4	0.7	7.5	6.7	6.0	63.6	62.4	138.65	135.89	88.15	84.77	1.9	2.0	4.0	10.6	6.3	8.4
Phoenix, AZ	83.0	83.7	177.33	173.46	147.21	145.21	-0.8	2.2	1.4	4.9	3.5	2.6	77.9	78.3	166.04	162.26	129.33	127.13	-0.6	2.3	1.7	5.3	3.5	2.9
San Jose, CA+	69.2	76.4	190.93	208.48	132.04	159.36	-9.5	-8.4	-17.1	-9.3	9.4	-1.0	67.0	73.3	191.51	208.62	128.26	153.00	-8.7	-8.2	-16.2	-9.0	8.6	-0.8

Competitive Set Comparison													
	Actual Figures						Percent of Change from Last Year						
	Current Month			Year-To-Date			Current Month			Year-To-Date			
	OCC	ADR	RvPAR	OCC	ADR	RvPAR	OCC	ADR	RvPAR	OCC	ADR	RvPAR	
US	62.2	130.78	81.33	58.5	128.44	75.08	US	0.2	1.4	1.7	0.5	1.4	1.9
Texas	65.3	106.28	69.35	61.2	103.77	63.53	Texas	0.4	0.0	0.5	0.4	-0.4	0.0
Irving	72.1	116.84	84.20	68.2	116.43	79.45	Irving	2.6	2.3	4.9	0.0	2.9	2.9
Best USA	Phoenix	SanJose	Phoenix	Phoenix	SanJose	Grpvine	Best USA	Grpvine	Arlngtn	Grpvine	Nshville	Irving	Nshville
	83.0	190.93	147.21	77.9	191.51	132.27		4.9	4.4	8.2	1.9	2.9	4.0
Best Texas	Grpvine	Grpvine	Grpvine	Grpvine	Grpvine	Grpvine	Best Texas	Grpvine	Arlngtn	Grpvine	Irving	Irving	Irving
	78.5	185.19	145.41	72.9	181.45	132.27		4.9	4.4	8.2	0.0	2.9	2.9
Worst USA	Atlanta	Arlngtn	Arlngtn	Charlotte	Arlngtn	Arlngtn	Worst USA	SanJose	Atlanta	Atlanta	SanJose	Atlanta	Atlanta
	67.3	93.80	66.50	62.6	90.92	59.87		-9.5	-19.1	-22.3	-8.7	-13.7	-17.5
Worst Texas	Frisco	Arlngtn	Arlngtn	Arlngtn	Arlngtn	Arlngtn	Worst Texas	Ft Worth	Frisco	Frisco	Frisco	Frisco	Frisco
	69.3	93.80	66.50	65.8	90.92	59.87		-3.1	-10.9	-12.3	-2.8	-9.0	-11.6

Note: "Best" and "Worst" notations above refer to destinations within this competitive set only

A blank row indicates insufficient data.
The STR

Tab 6 - Multi-Segment Custom Sets+

Irving TX CVB

For the month of: February 2020

	Current Month - February 2020 vs February 2019												Year to Date - February 2020 vs February 2019											
	Occ %		ADR		RevPAR		Percent Change from February 2019						Occ %		ADR		RevPAR		Percent Change from YTD 2019					
	2020	2019	2020	2019	2020	2019	Occ	ADR	RevPAR	Room Rev	Room Avail	Room Sold	2020	2019	2020	2019	2020	2019	Occ	ADR	RevPAR	Room Rev	Room Avail	Room Sold
Irving, TX+	72.1	70.3	116.84	114.25	84.20	80.28	2.6	2.3	4.9	8.9	3.9	6.5	68.2	68.3	116.43	113.15	79.45	77.23	-0.0	2.9	2.9	6.8	3.9	3.8
Luxury/Full Service Irving+	71.8	69.5	160.94	155.65	115.49	108.23	3.2	3.4	6.7	14.9	7.7	11.1	68.1	68.0	160.33	153.92	109.20	104.61	0.2	4.2	4.4	12.4	7.7	7.9
All Suite/Extended Stay Irving+	74.2	72.9	98.61	98.57	73.17	71.84	1.8	0.0	1.9	5.2	3.3	5.2	70.7	71.0	97.80	97.20	69.13	68.97	-0.4	0.6	0.2	3.6	3.3	2.9
Limited Service Irving+	74.7	72.1	114.33	115.75	85.39	83.50	3.5	-1.2	2.3	-3.5	-5.7	-2.3	71.2	69.1	113.42	115.89	80.72	80.13	2.9	-2.1	0.7	-5.0	-5.7	-2.9
Budget Irving+	67.4	66.4	54.99	58.07	37.07	38.57	1.5	-5.3	-3.9	-4.2	-0.3	1.2	62.5	64.2	54.84	56.97	34.26	36.57	-2.7	-3.7	-6.3	-6.6	-0.3	-3.0
Las Colinas+	70.5	70.2	136.11	129.81	95.93	91.16	0.4	4.9	5.2	12.7	7.1	7.5	66.3	68.4	135.67	128.00	89.95	87.53	-3.0	6.0	2.8	10.1	7.1	3.9
DFW North+	75.4	74.4	114.40	110.22	86.26	82.05	1.3	3.8	5.1	8.7	3.4	4.7	72.9	72.1	113.44	110.18	82.68	79.48	1.0	3.0	4.0	7.5	3.4	4.5
DFW South+	70.6	65.7	91.19	96.24	64.37	63.21	7.5	-5.2	1.8	1.7	-0.1	7.3	65.8	63.8	91.36	94.79	60.09	60.45	3.1	-3.6	-0.6	-0.7	-0.1	3.0
Full Service Las Colinas+	66.5	65.8	193.30	186.26	128.52	122.50	1.1	3.8	4.9	24.2	18.3	19.6	62.5	63.9	192.95	183.11	120.57	117.07	-2.3	5.4	3.0	21.9	18.3	15.7
Limited Service Las Colinas+	73.5	73.1	97.19	97.51	71.41	71.24	0.6	-0.3	0.2	0.2	0.0	0.6	69.2	71.2	96.75	96.55	66.91	68.75	-2.9	0.2	-2.7	-2.7	0.0	-2.9
Full Service DFW North+	76.6	73.1	151.08	147.02	115.72	107.48	4.8	2.8	7.7	7.7	0.0	4.8	74.6	72.0	150.04	146.17	111.98	105.22	3.7	2.6	6.4	6.4	0.0	3.7
Limited Service DFW North+	74.5	75.3	88.71	86.21	66.12	64.95	-1.1	2.9	1.8	2.4	0.6	-0.5	71.7	72.2	87.56	86.06	62.75	62.17	-0.8	1.7	0.9	1.5	0.6	-0.2
Full Service DFW South+																								
Limited Service DFW South+	68.4	63.4	79.92	86.02	54.65	54.55	7.8	-7.1	0.2	0.0	-0.2	7.7	63.8	61.5	80.43	84.03	51.32	51.64	3.8	-4.3	-0.6	-0.8	-0.2	3.7
ICC Comp Set No Boutiques+																								

AirBNB Data	Occ %		ADR		RevPAR		Percent Change from Prior Year						Occ %		ADR		RevPAR		Percent Change from Prior Year YTD					
	2020	2019	2020	2019	2020	2019	Occ	ADR	RevPAR	Rev	Avail	Sold	2020	2019	2020	2019	2020	2019	Occ	ADR	RevPAR	Rev	Avail	Sold
Entire Place	71.7	53.9	180.89	145.41	129.76	78.39	33.08	24.39	65.55	256.5	121.1	247.5	65.5	51.01	175.99	146.75	115.22	74.85	28.36	19.93	53.93	210.6	98.7	200.4
Hotel Comparable	74.1	70.82	107.01	82.08	79.26	58.14	4.58	30.37	36.34	157.6	88.9	97.6	66.9	65.97	103.10	82.79	68.92	54.62	1.34	24.53	26.19	150.3	98.4	101.0

Available Listings	2020	2019	% Chg
Entire Place	255	137	86.1
Private Room	174	137	27.0
Shared Room	37	34	8.8
Total Available Listings	466	308	51.3

	Participation			
	Properties		Rooms	
	Census	Sample	Census	Sample
Irving, TX+	87	76	12861	11297
Luxury/Full Service Irving+	16	14	4895	4295
All Suite/Extended Stay Irving+	33	32	3712	3605
Limited Service Irving+	13	13	1685	1685
Budget Irving+	24	16	2450	1593
Las Colinas+	31	30	5262	4926
DFW North+	26	26	4065	4065
DFW South+	30	20	3534	2306
Full Service Las Colinas+	8	8	2259	2259
Limited Service Las Colinas+	23	22	3003	2667
Full Service DFW North+	4	4	1581	1581
Limited Service DFW North+	21	21	2365	2365
Full Service DFW South+	4	2	1055	455
Limited Service DFW South+	26	18	2479	1851
ICC Comp Set No Boutiques+				

A blank row indicates insufficient data.

The STR Destination Report is a publication of STR, Inc. and STR Global, Ltd., and is intended solely for use by paid subscribers. Reproduction or distribution of the STR Destination Report, in whole or part, without written permission is prohibited and subject to legal action. If you have received this report and are NOT a subscriber to the STR Destir 2020 STR, Inc. / STR Global, Ltd. trading as "STR".

Irving, Texas & United States Comparison

February 2020

Irving	A.D.R.				OCCUPANCY				RevPAR			
	Current	% Chg	YTD	% Chg	Current	% Chg	YTD	% Chg	Current	% Chg	YTD	% Chg
JANUARY	115.88	3.4%	115.88	3.4%	64.9%	-2.4%	64.9%	-2.4%	75.15	0.9%	75.15	0.9%
FEBRUARY	116.84	2.3%	116.43	2.9%	72.1%	2.6%	68.2%	0.0%	84.20	4.9%	79.45	2.9%
MAR												
APRIL												
MAY												
JUNE												
JULY												
AUGUST												
SEPTEMBER												
OCTOBER												
NOVEMBER												
DECEMBER												
12 mo. rolling averages:												
	ADR	111.20	2.4%		Occupancy	70.8%	-1.2%		RevPAR	78.70	1.1%	

Texas	A.D.R.				OCCUPANCY				RevPAR			
	Current	% Chg	YTD	% Chg	Current	% Chg	YTD	% Chg	Current	% Chg	YTD	% Chg
JANUARY	101.19	-0.8%	101.19	-0.8%	57.6%	0.4%	57.6%	0.4%	58.27	-0.5%	58.27	-0.5%
FEBRUARY	106.28	0.0%	103.77	-0.4%	65.3%	0.4%	61.2%	0.4%	69.35	0.5%	63.53	0.0%
MAR												
APRIL												
MAY												
JUNE												
JULY												
AUGUST												
SEPTEMBER												
OCTOBER												
NOVEMBER												
DECEMBER												

USA	A.D.R.				OCCUPANCY				RevPAR			
	Current	% Chg	YTD	% Chg	Current	% Chg	YTD	% Chg	Current	% Chg	YTD	% Chg
JANUARY	126.06	1.4%	126.06	1.4%	55.1%	0.8%	55.1%	0.8%	69.47	2.2%	69.47	2.2%
FEBRUARY	130.78	1.4%	128.44	1.4%	62.2%	0.2%	58.5%	0.5%	81.33	1.7%	75.08	1.9%
MAR												
APRIL												
MAY												
JUNE												
JULY												
AUGUST												
SEPTEMBER												
OCTOBER												
NOVEMBER												
DECEMBER												

Note: The "Change %" column refers to the change from the prior year's figure.

SOURCE: STR, INC. REPUBLICATION OR OTHER RE-USE OF THIS DATA WITHOUT THE EXPRESS WRITTEN PERMISSION OF STR IS STRICTLY PROHIBITED.

Irving, Texas Room Demand - Source: Smith Travel Research

	2019			2020			Calculated Demand Change over prior year		STR Reported Change over prior year	
	Current	Year To Date	Year To Date	Current	Year To Date	Year To Date	Current	Year To Date	Current	Year To Date
	Occ %	Month Demand	Month Demand	Occ %	Month Demand	Month Demand	Month	Month	Month	Month
January	66.5	254,496	254,496	64.9	258,560	258,560	1.6%	1.6%	-2.4%	-2.4%
February	70.4	243,421	497,917	72.1	259,505	518,065	6.6%	4.0%	2.6%	0.0%
March	77.0	303,898	801,815							
April	74.2	283,519	1,085,334							
May	73.9	291,548	1,376,882							
June	78.6	300,278	1,677,160							
July	73.0	288,175	1,965,335							
August	69.5	273,955	2,239,290							
September	70.5	268,938	2,508,228							
October	79.0	317,464	2,825,692							
November	66.1	257,066	3,082,758							
December	57.4	230,578	3,313,336							

Three Year Comparison - CITY OF IRVING - ALL PROPERTIES

February 2020

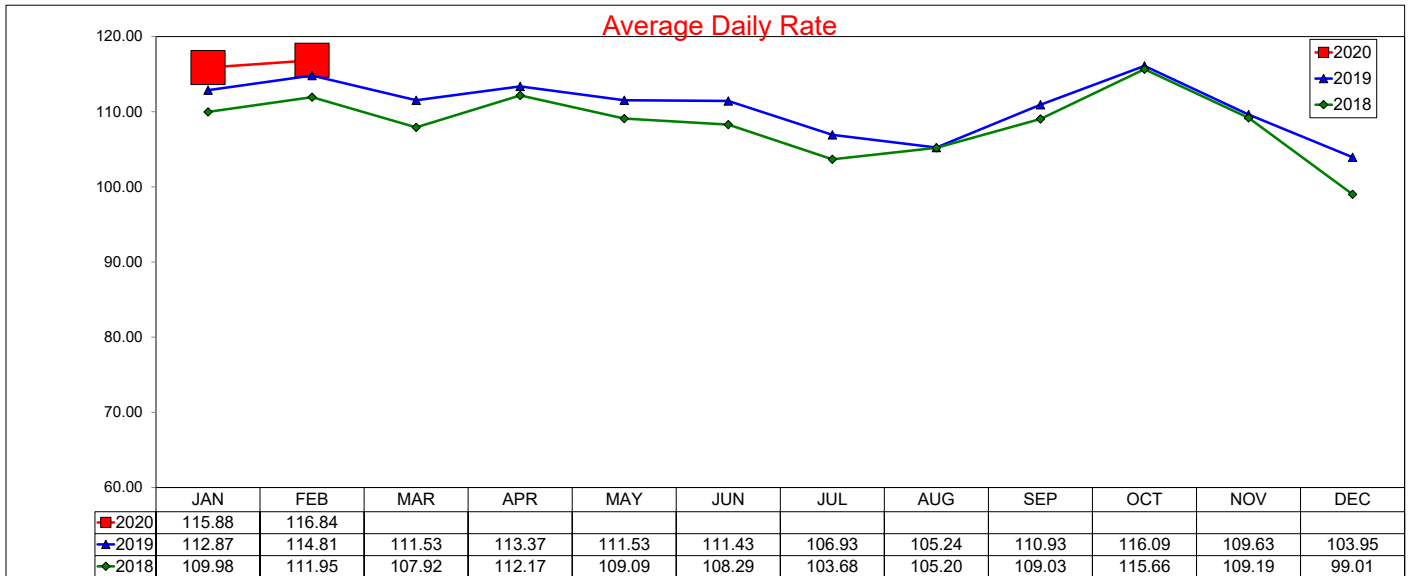

12 month ADR Rolling Average through February 2020 is \$111.2 with a change from last year of 2.4%

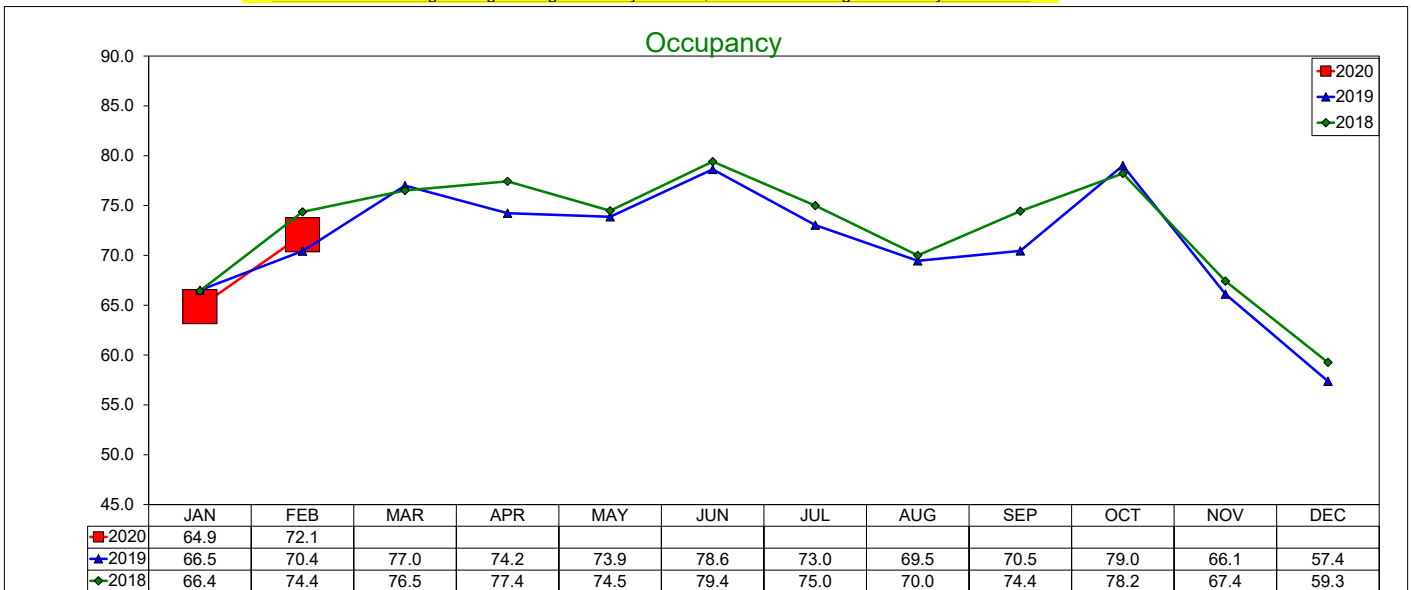

12 month Occupancy Rolling Average through February 2020 is 70.78% with a change from last year of -1.2%

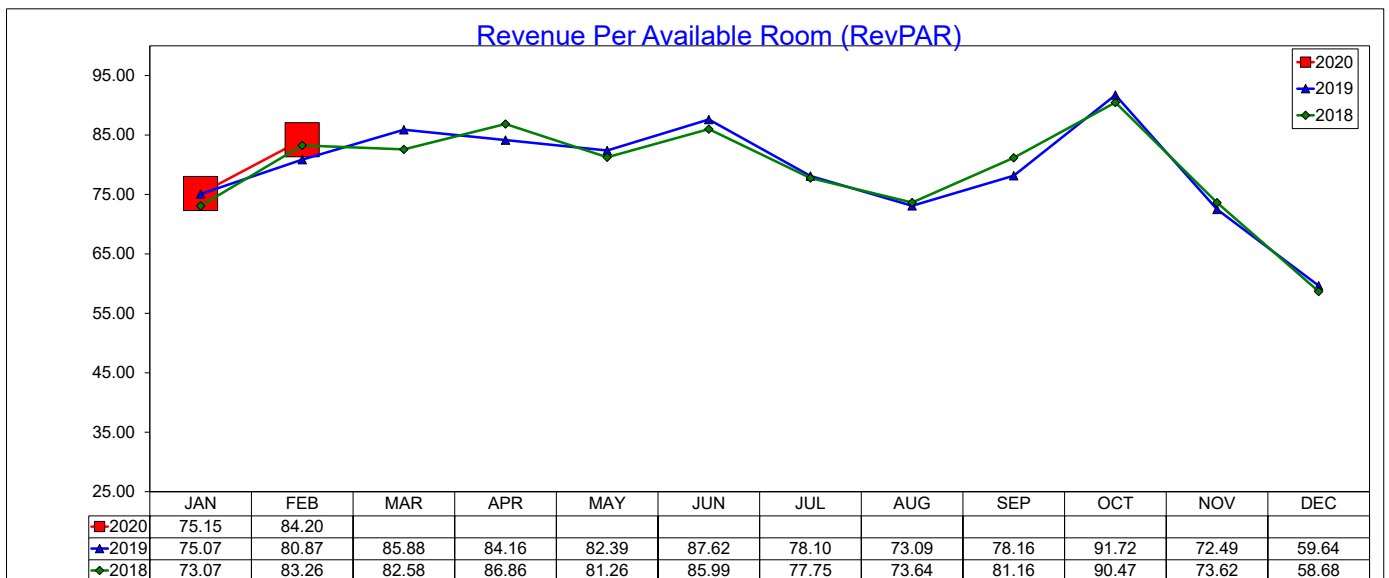

12 month RevPAR Rolling Average through February 2020 is \$78.7 with a change from last year of 1.1%

Three Year Comparison - Luxury/Full Service - Irving

February 2020

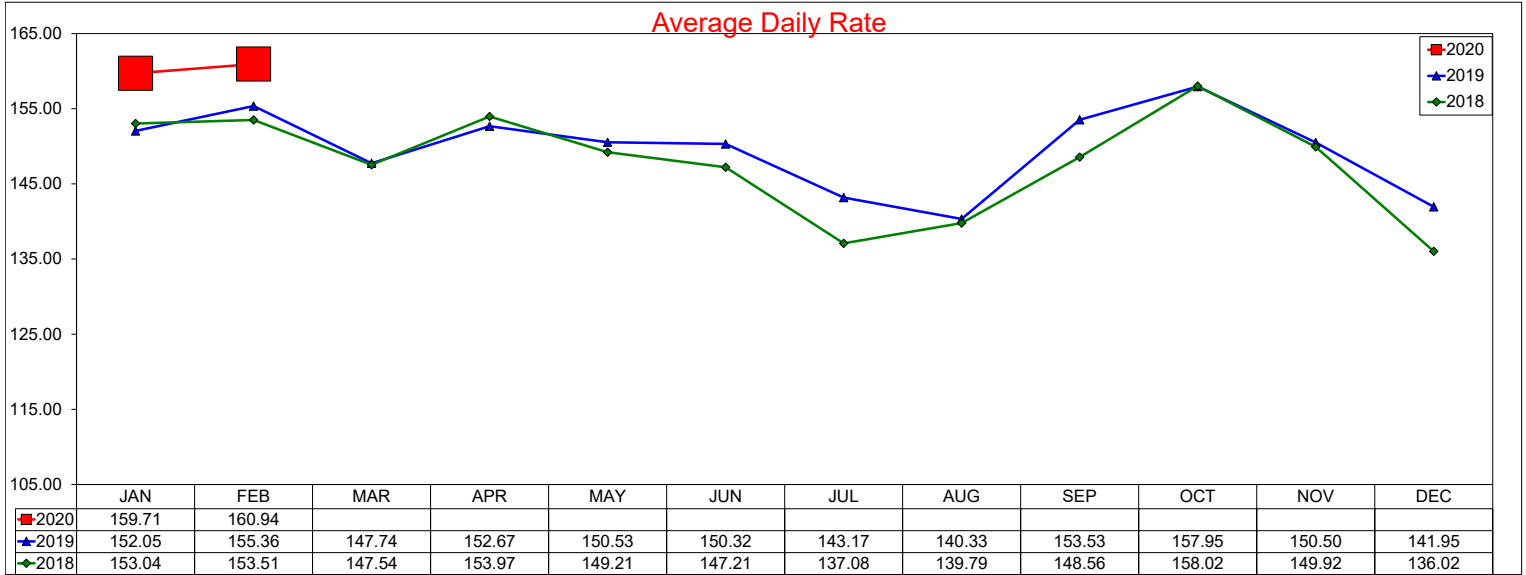

12 month ADR Rolling Average through February 2020 is \$151.24 with a change from last year of 2.0%

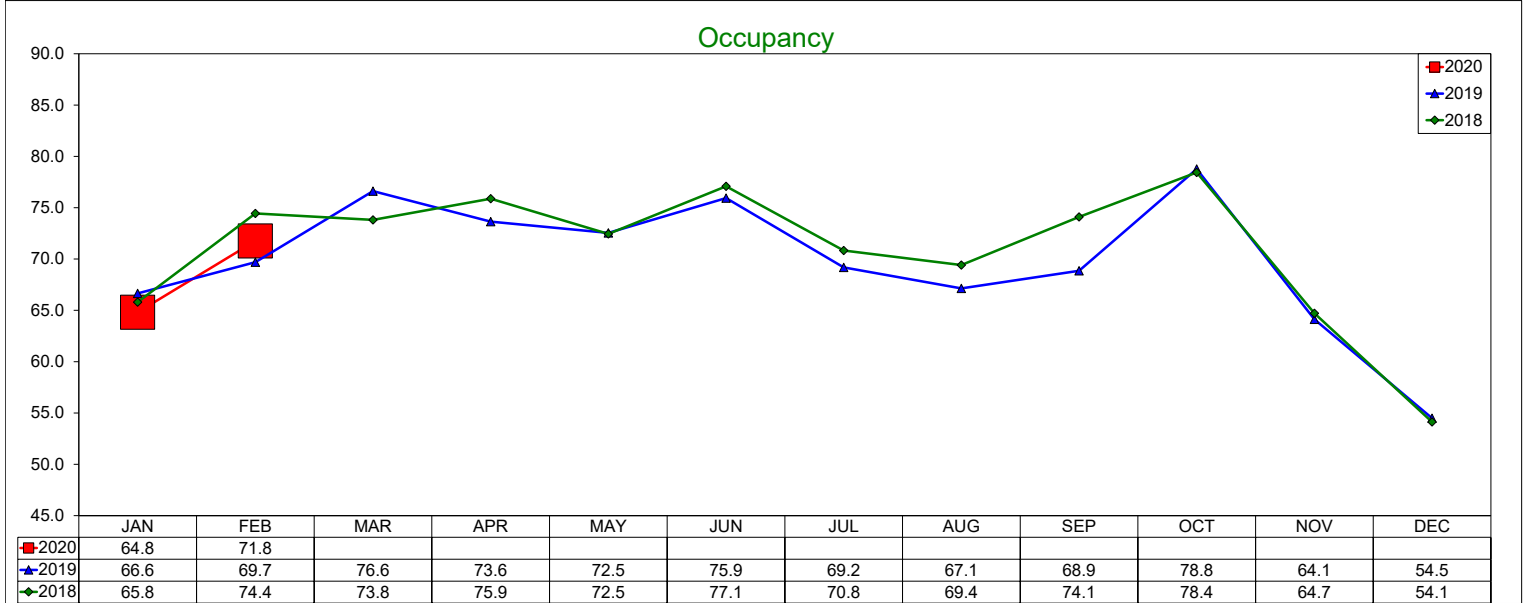

12 month Occupancy Rolling Average through February 2020 is 69.17% with a change from last year of -1.4%

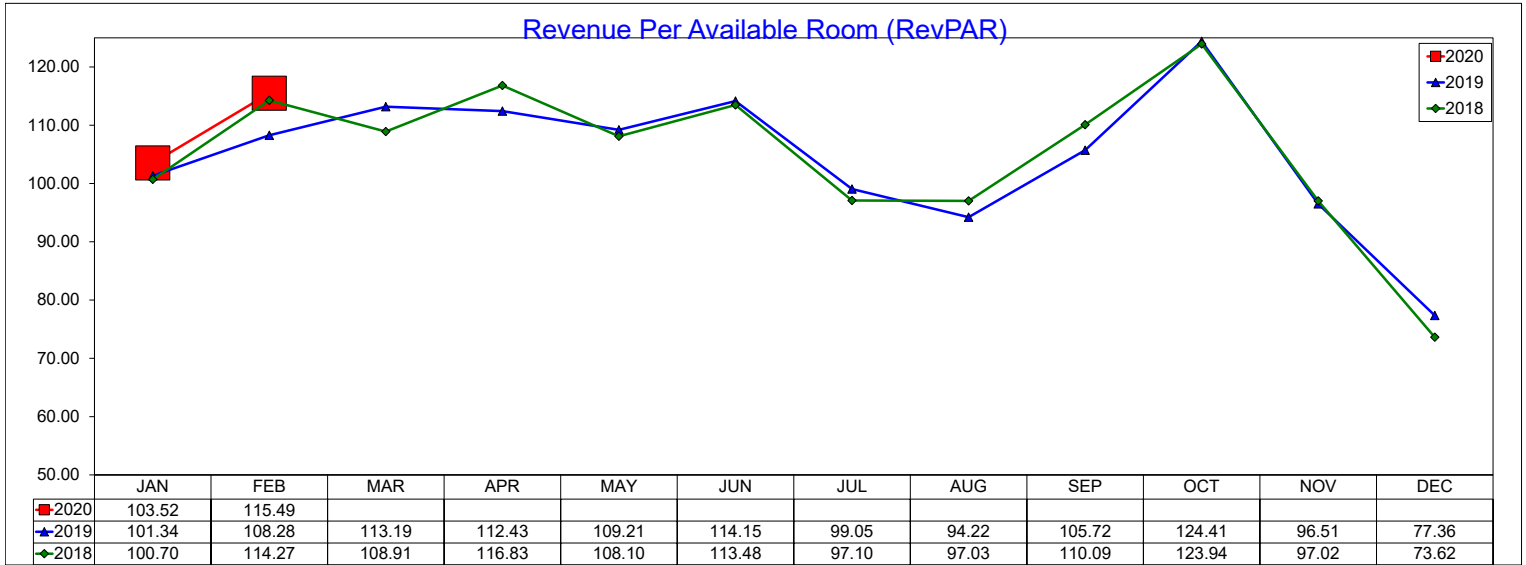

12 month RevPAR Rolling Average through February 2020 is \$104.61 with a change from last year of 0.5%

Three Year Comparison - All Suite/Extended Stay - Irving

February 2020

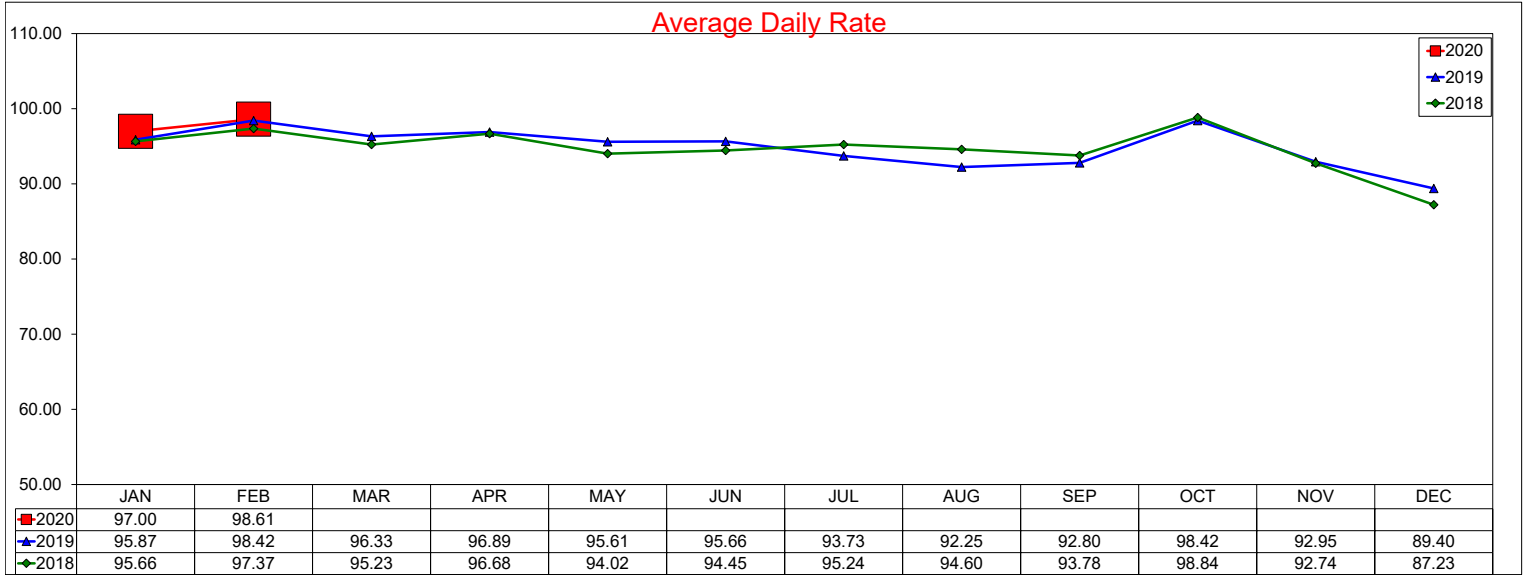

12 month ADR Rolling Average through February 2020 is \$94.94 with a change from last year of 0.9%

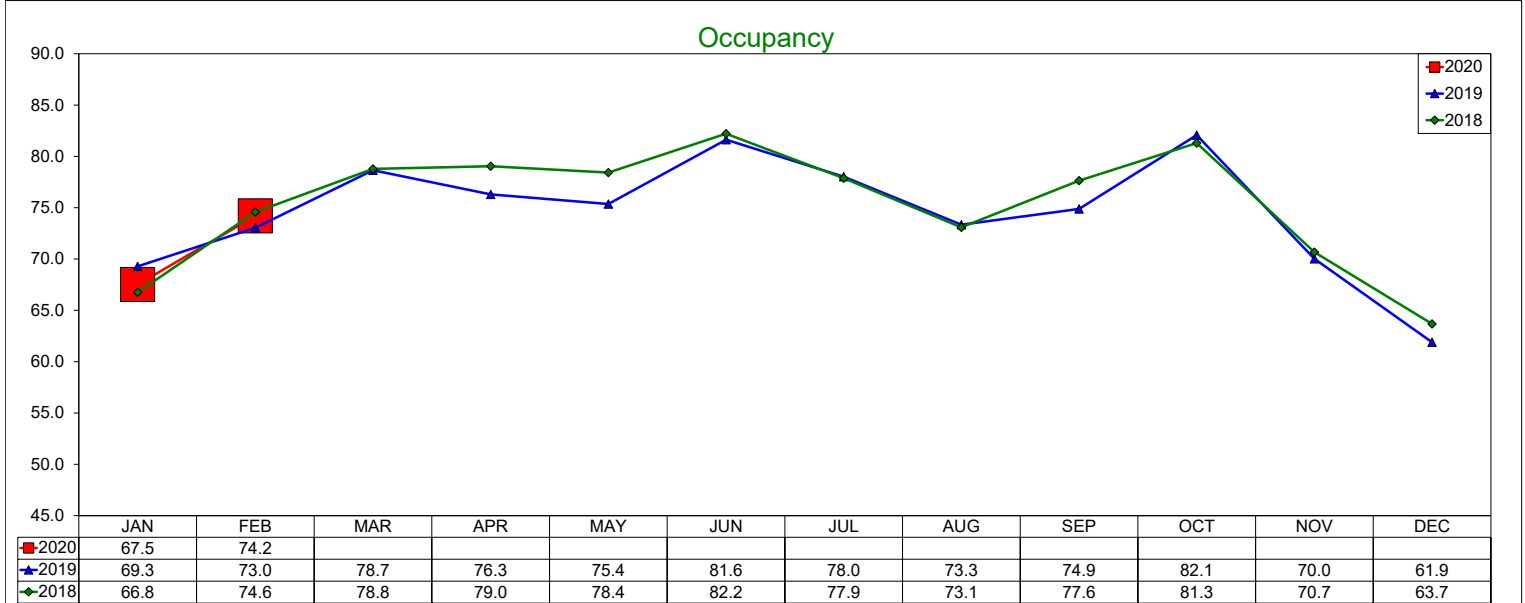

12 month Occupancy Rolling Average through February 2020 is 74.05% with a change from last year of -1.0%

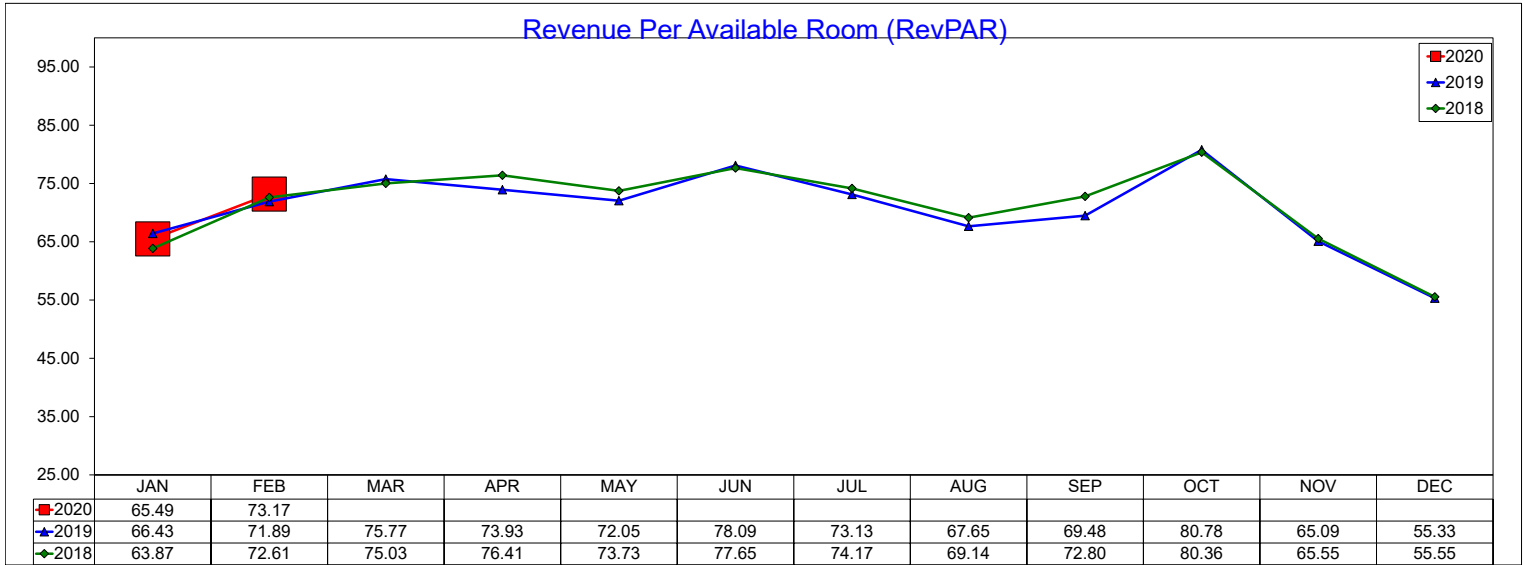

12 month RevPAR Rolling Average through February 2020 is \$70.3 with a change from last year of -0.1%

Three Year Comparison - Limited Service - Irving

February 2020

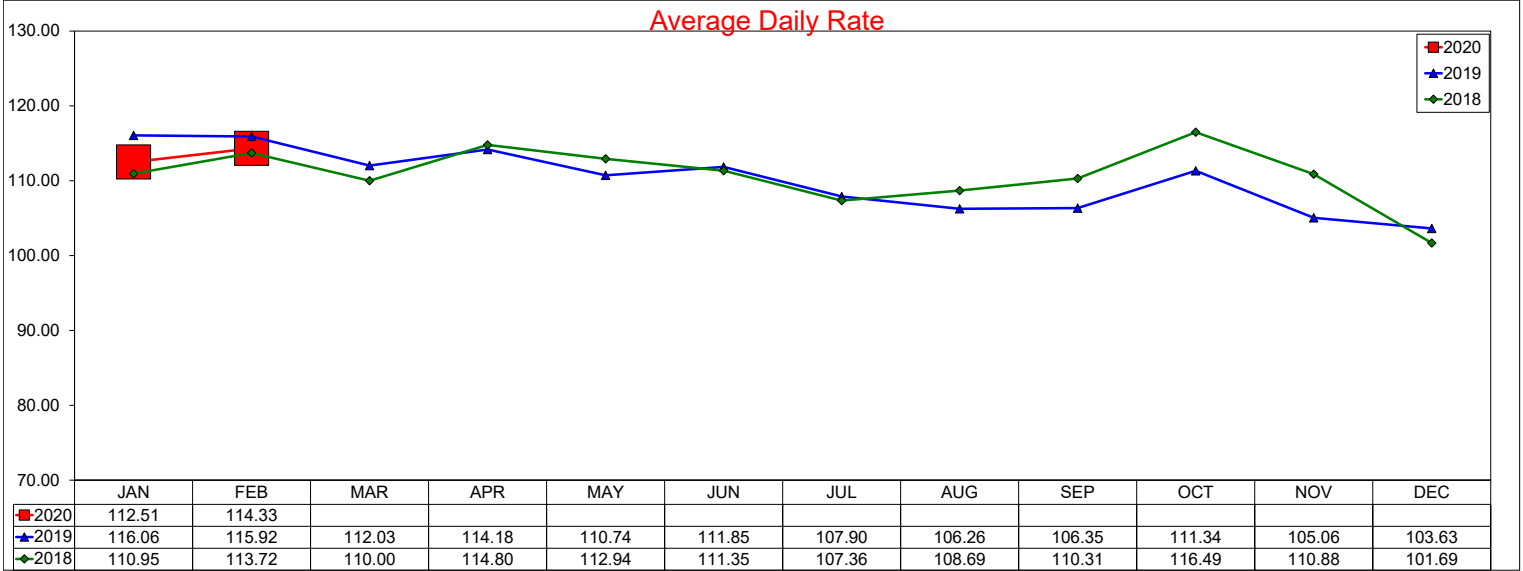

12 month ADR Rolling Average through February 2020 is \$109.64 with a change from last year of -1.8%

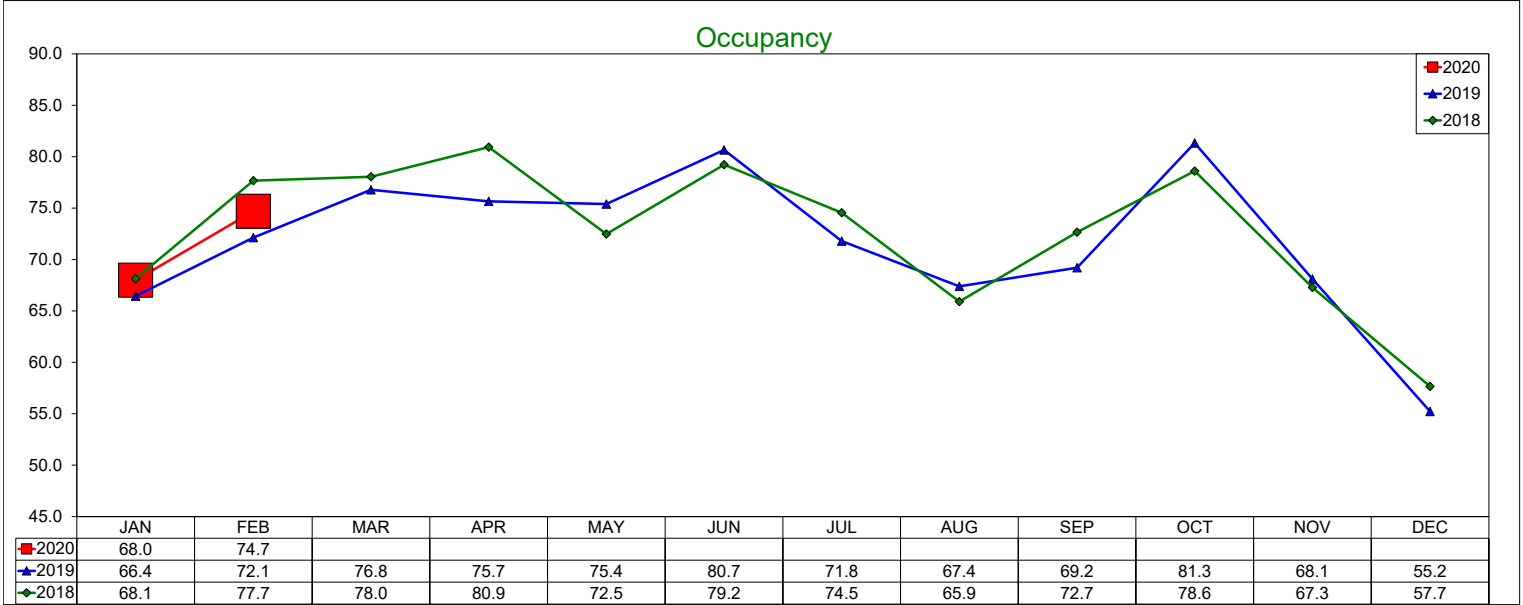

12 month Occupancy Rolling Average through February 2020 is 71.54% with a change from last year of -0.1%

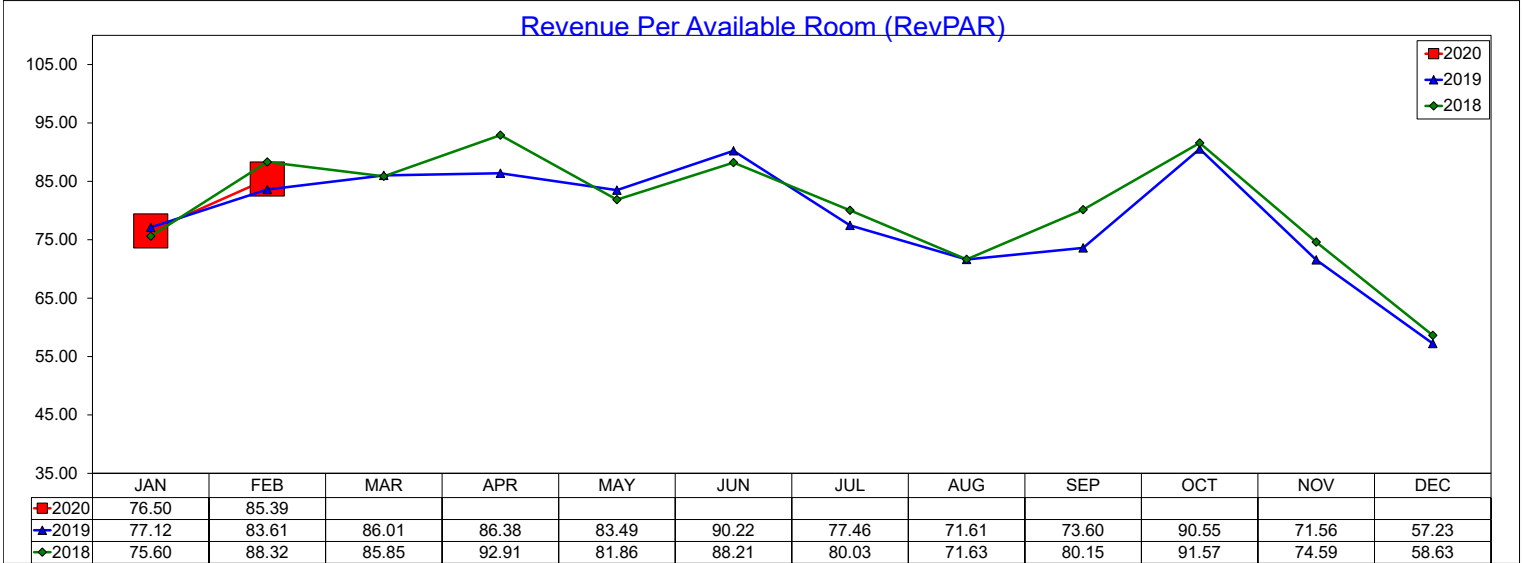

12 month RevPAR Rolling Average through February 2020 is \$78.44 with a change from last year of -1.8%

SOURCE: STR, INC. REPLICATION OR OTHER RE-USE OF THIS DATA WITHOUT THE EXPRESS WRITTEN PERMISSION OF STR IS STRICTLY PROHIBITED.

Three Year Comparison - Budget - Irving

February 2020

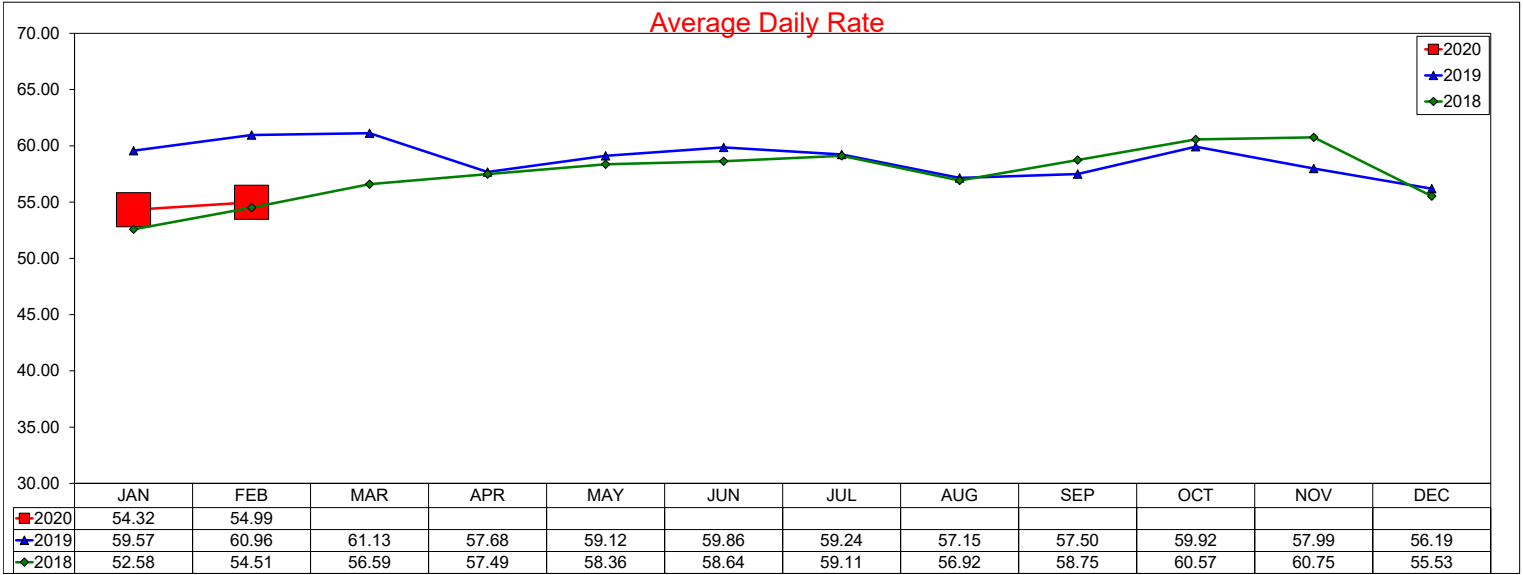

12 month ADR Rolling Average through February 2020 is \$57.78 with a change from last year of 1.3%

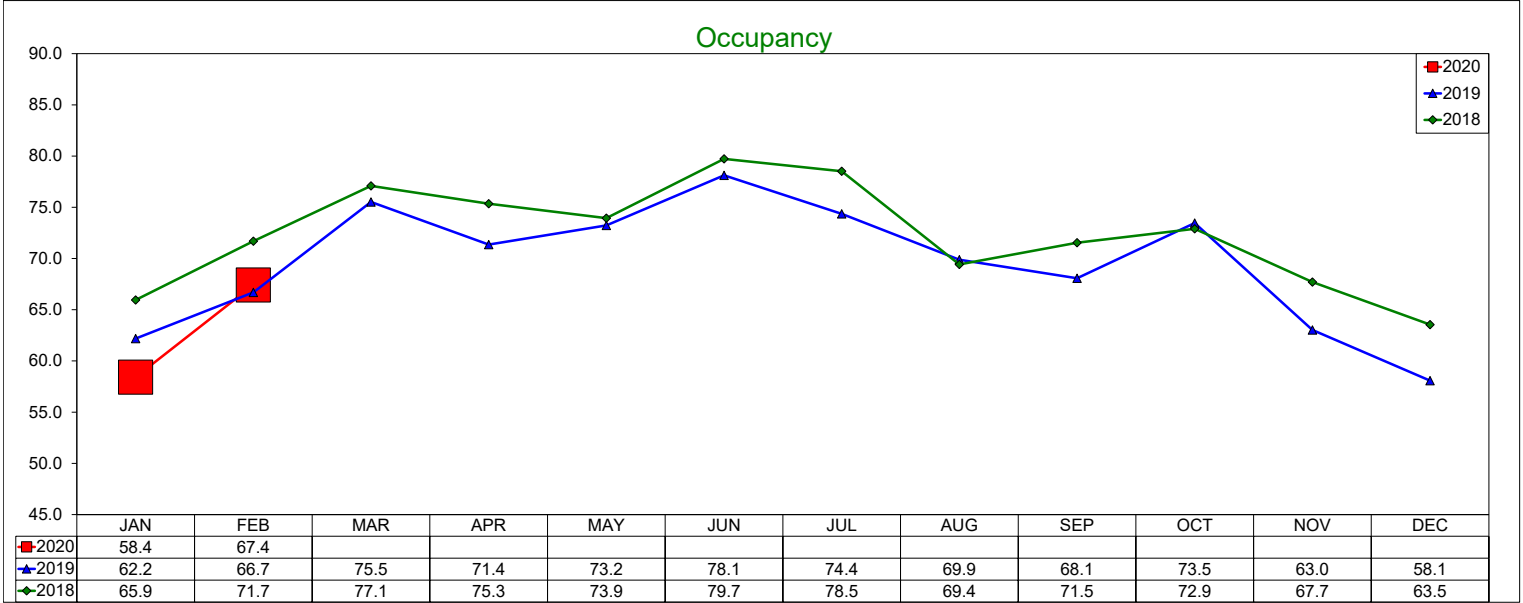

12 month Occupancy Rolling Average through February 2020 is 68.67% with a change from last year of -1.8%

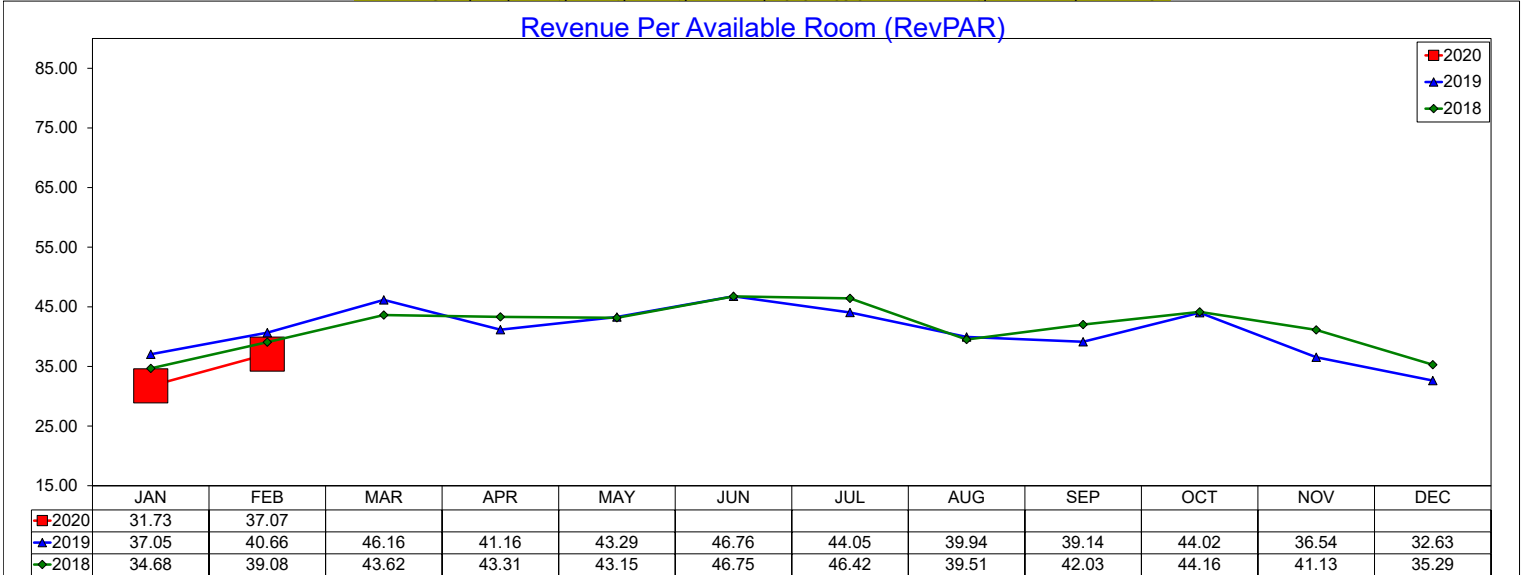

12 month RevPAR Rolling Average through February 2020 is \$39.68 with a change from last year of -0.5%

Three Year Comparison - Las Colinas

February 2020

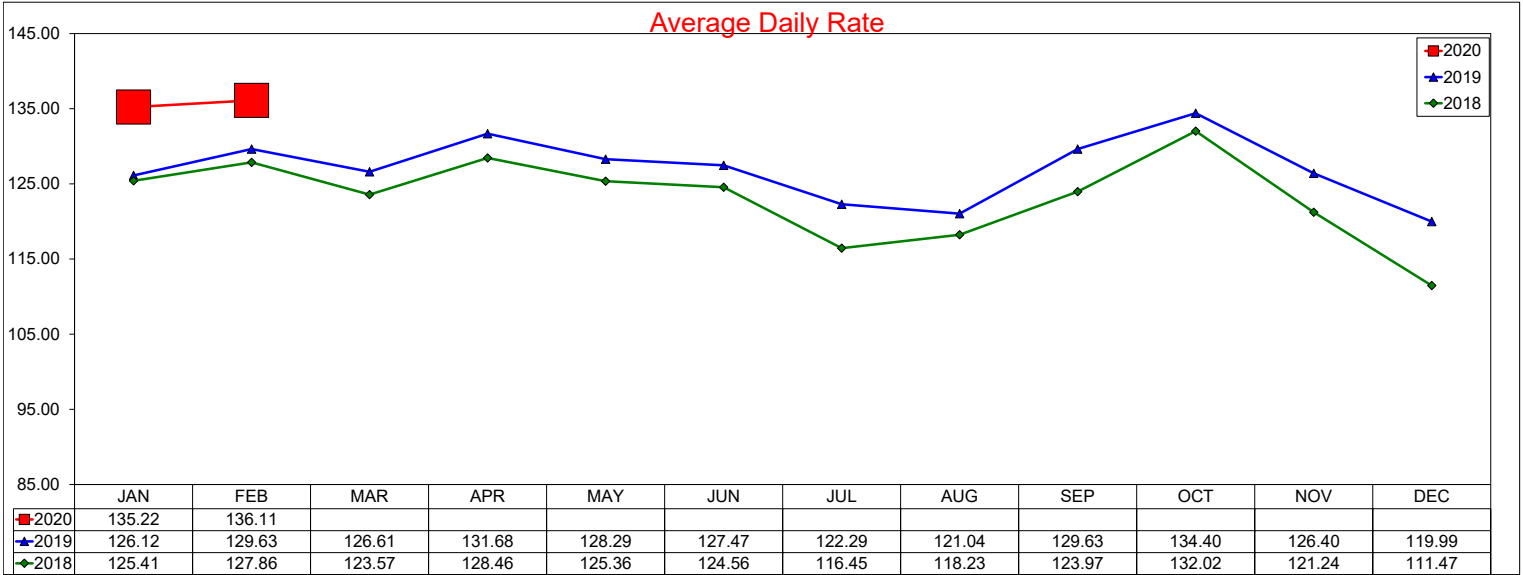

12 month ADR Rolling Average through February 2020 is \$128.55 with a change from last year of 4.2%

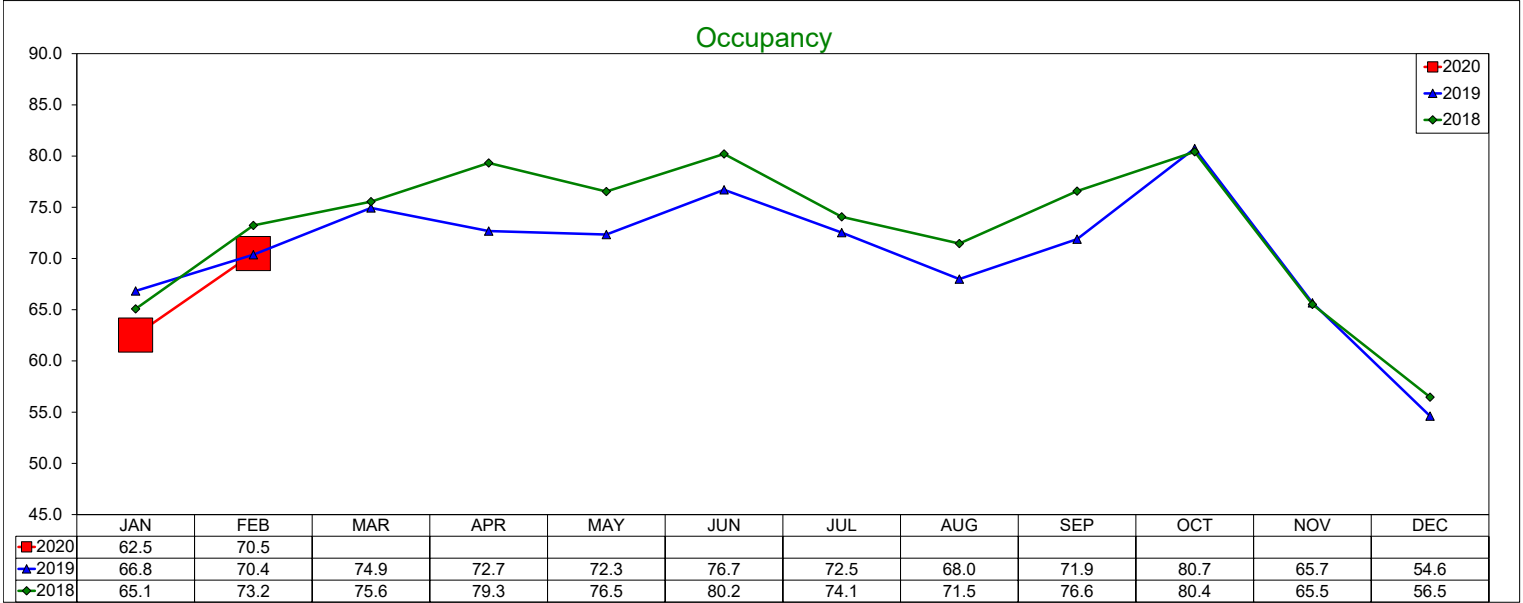

12 month Occupancy Rolling Average through February 2020 is 69.8% with a change from last year of -3.3%

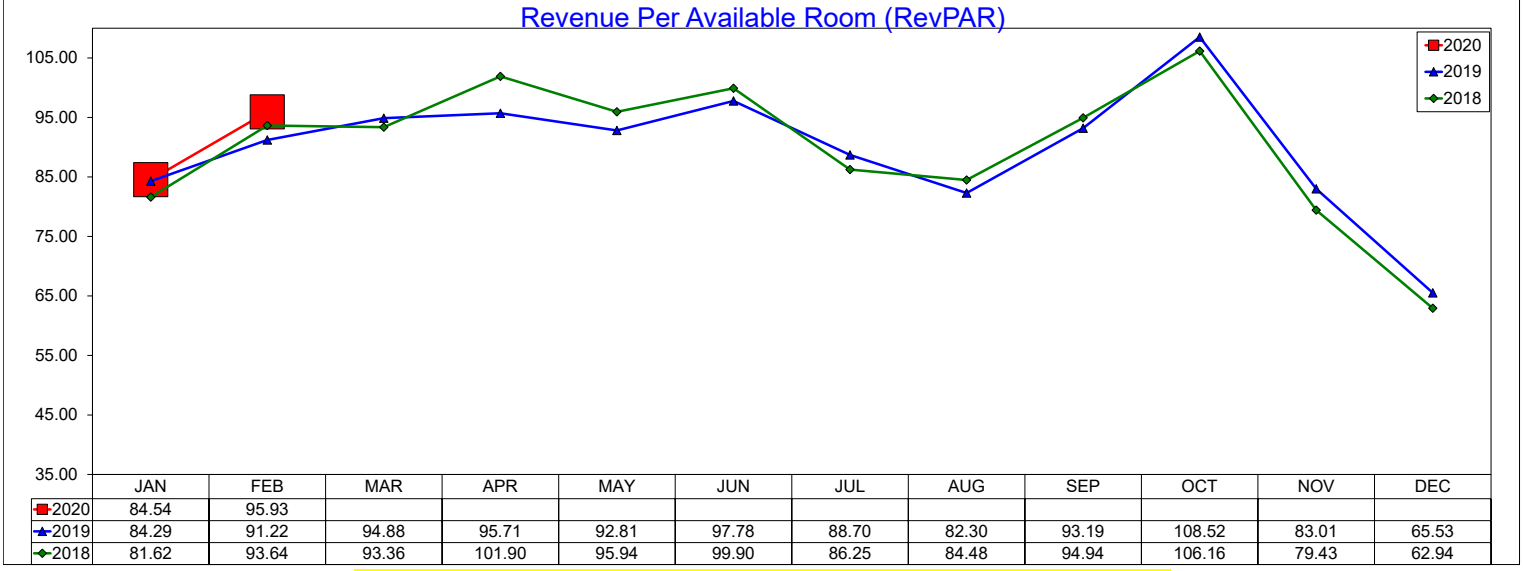

12 month RevPAR Rolling Average through February 2020 is \$89.73 with a change from last year of 0.7%

SOURCE: STR, INC. REPLICATION OR OTHER RE-USE OF THIS DATA WITHOUT THE EXPRESS WRITTEN PERMISSION OF STR IS STRICTLY PROHIBITED.

Three Year Comparison - DFW North

February 2020

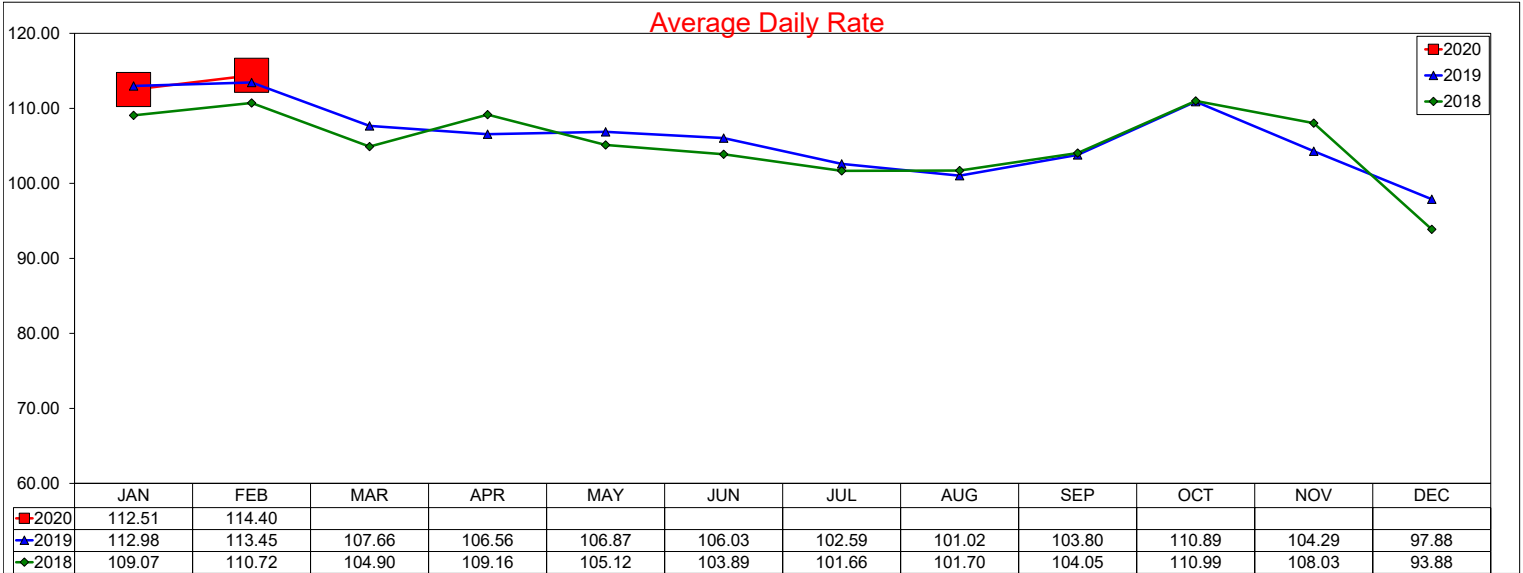

12 month ADR Rolling Average through February 2020 is \$106.24 with a change from last year of 1.3%

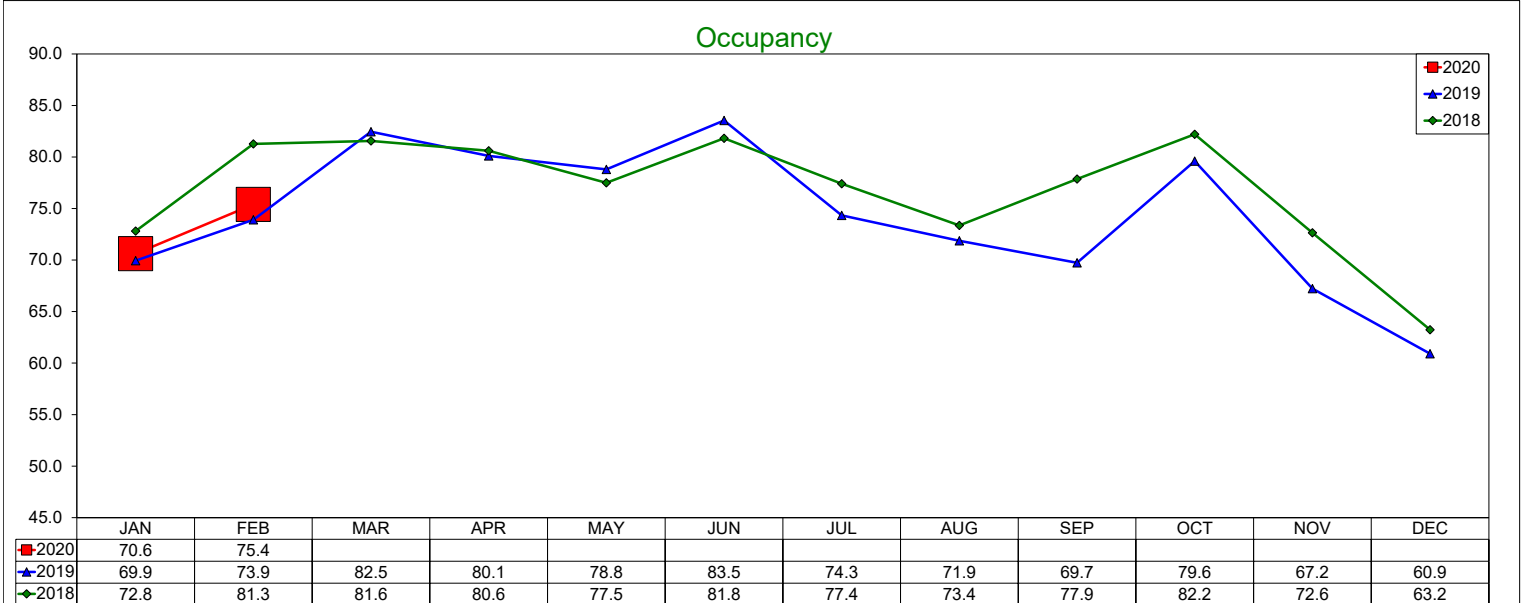

12 month Occupancy Rolling Average through February 2020 is 73.72% with a change from last year of -2.0%

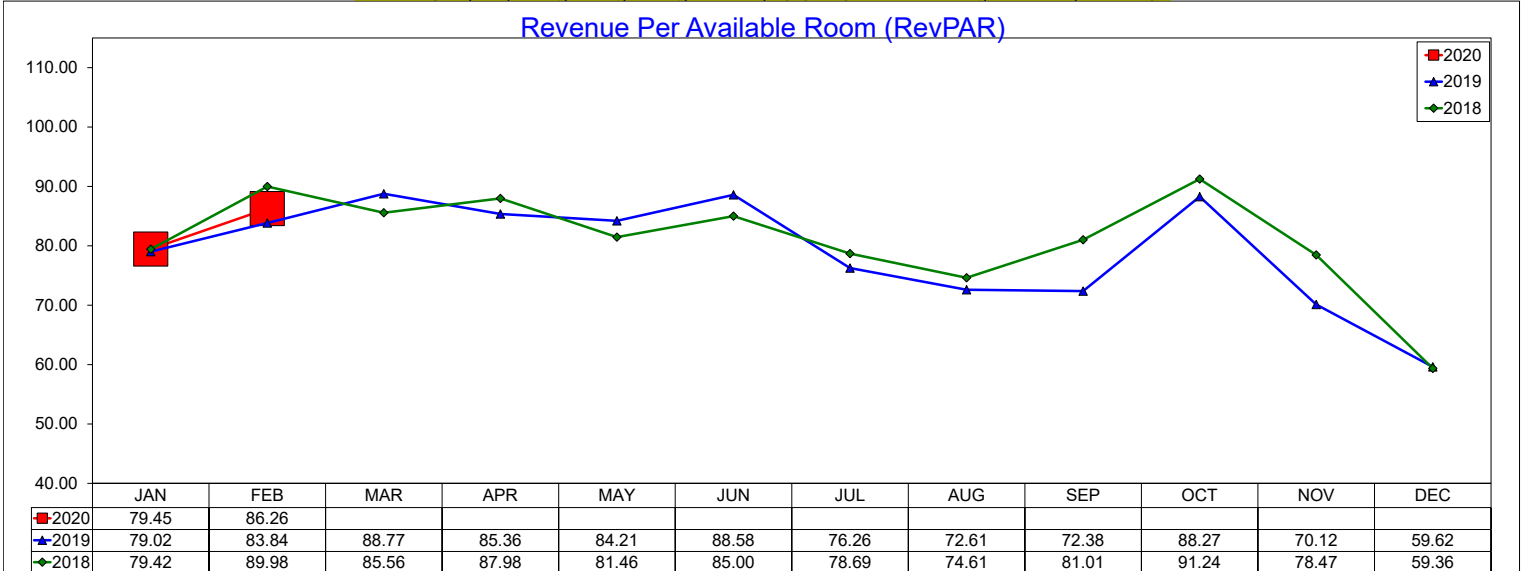

12 month RevPAR Rolling Average through February 2020 is \$78.32 with a change from last year of -0.8%

Three Year Comparison - DFW South

February 2020

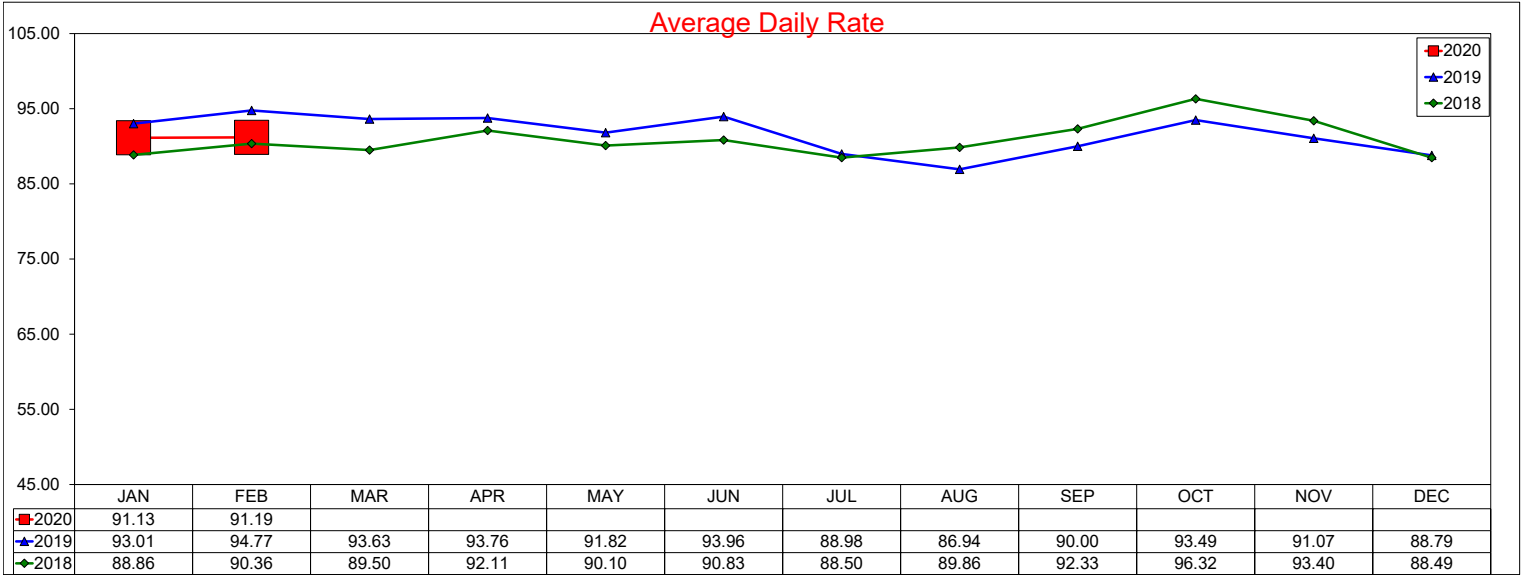

12 month ADR Rolling Average through February 2020 is \$91.08 with a change from last year of -0.8%

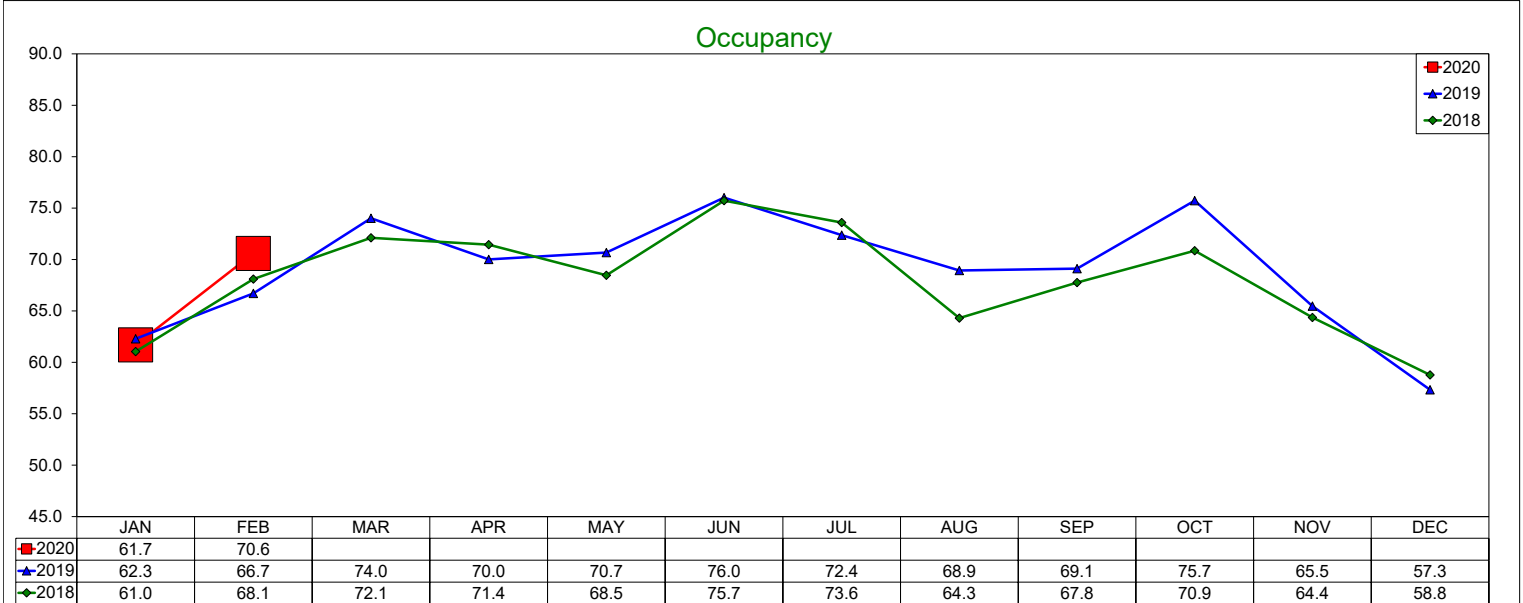

12 month Occupancy Rolling Average through February 2020 is 68.87% with a change from last year of 2.9%

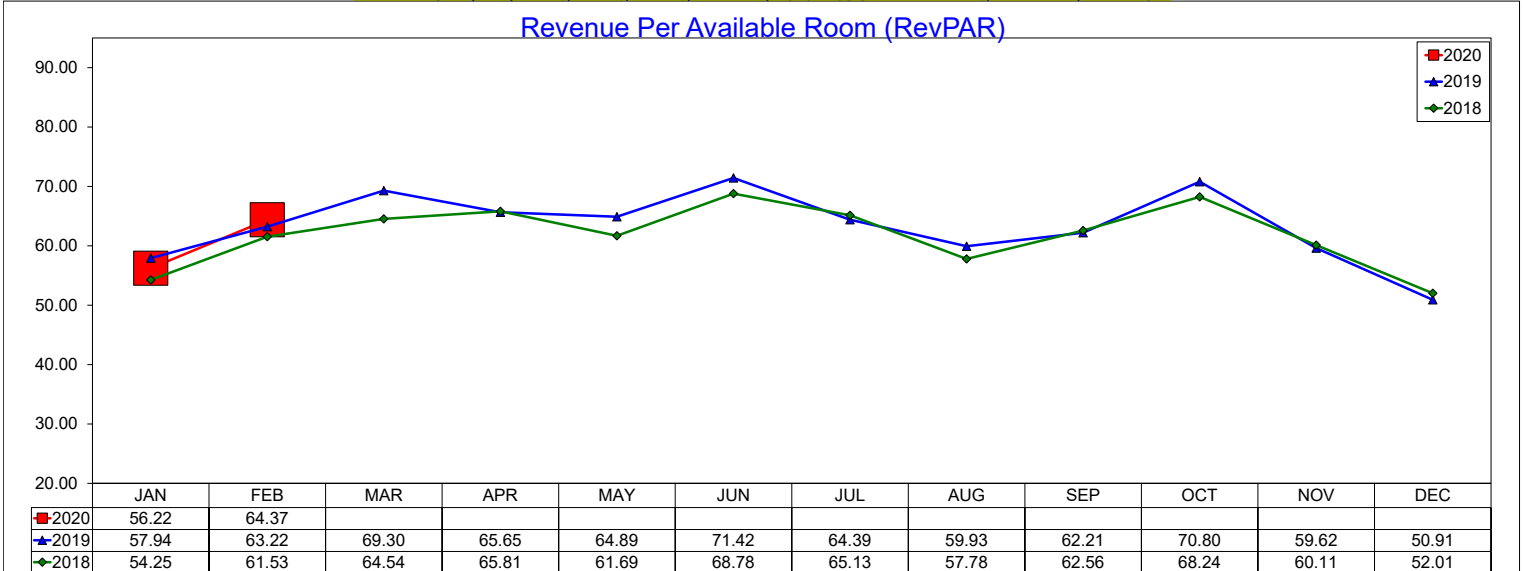

12 month RevPAR Rolling Average through February 2020 is \$62.73 with a change from last year of 2.1%

Three Year Comparison - Full Service - Las Colinas

February 2020

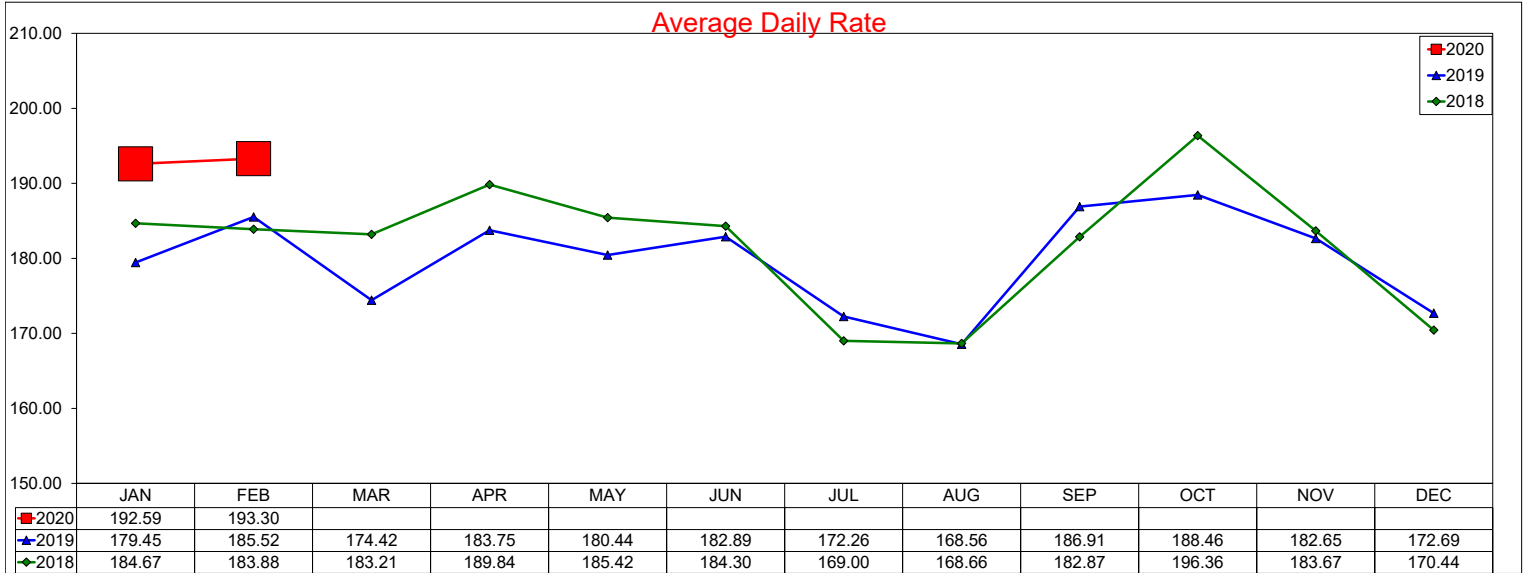

12 month ADR Rolling Average through February 2020 is \$182.44 with a change from last year of 0.2%

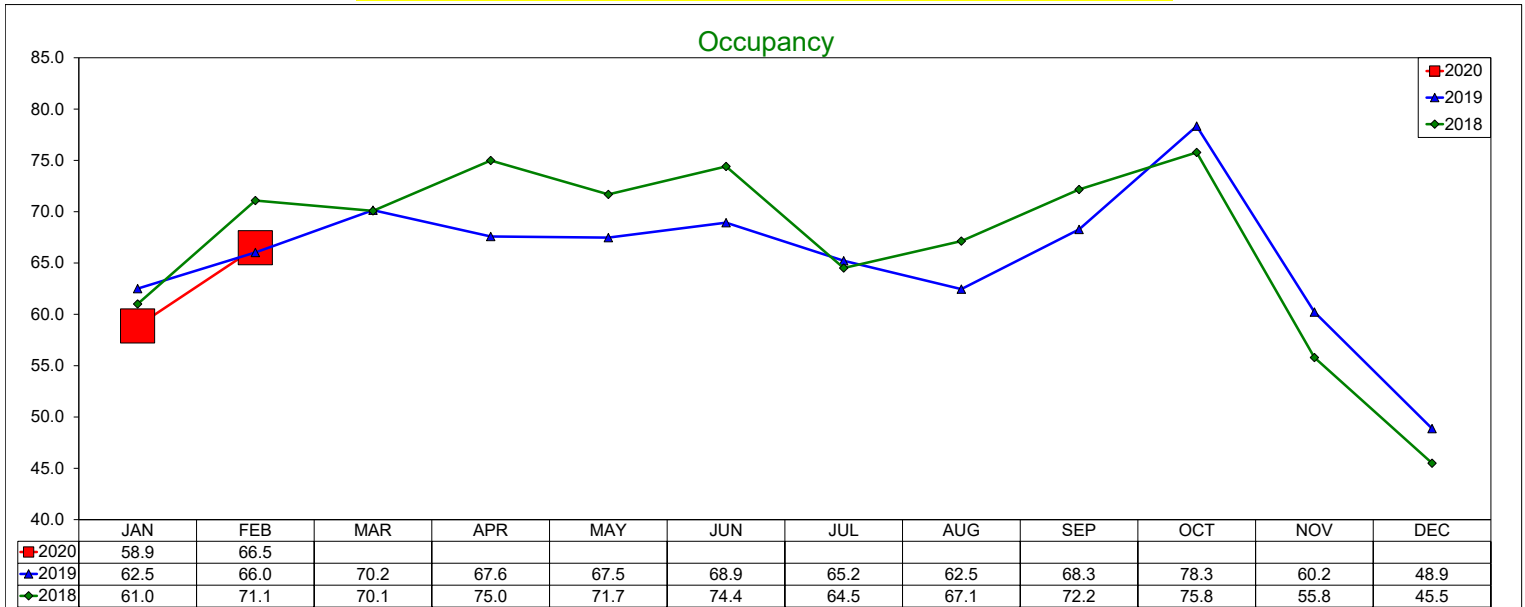

12 month Occupancy Rolling Average through February 2020 is 64.76% with a change from last year of -2.0%

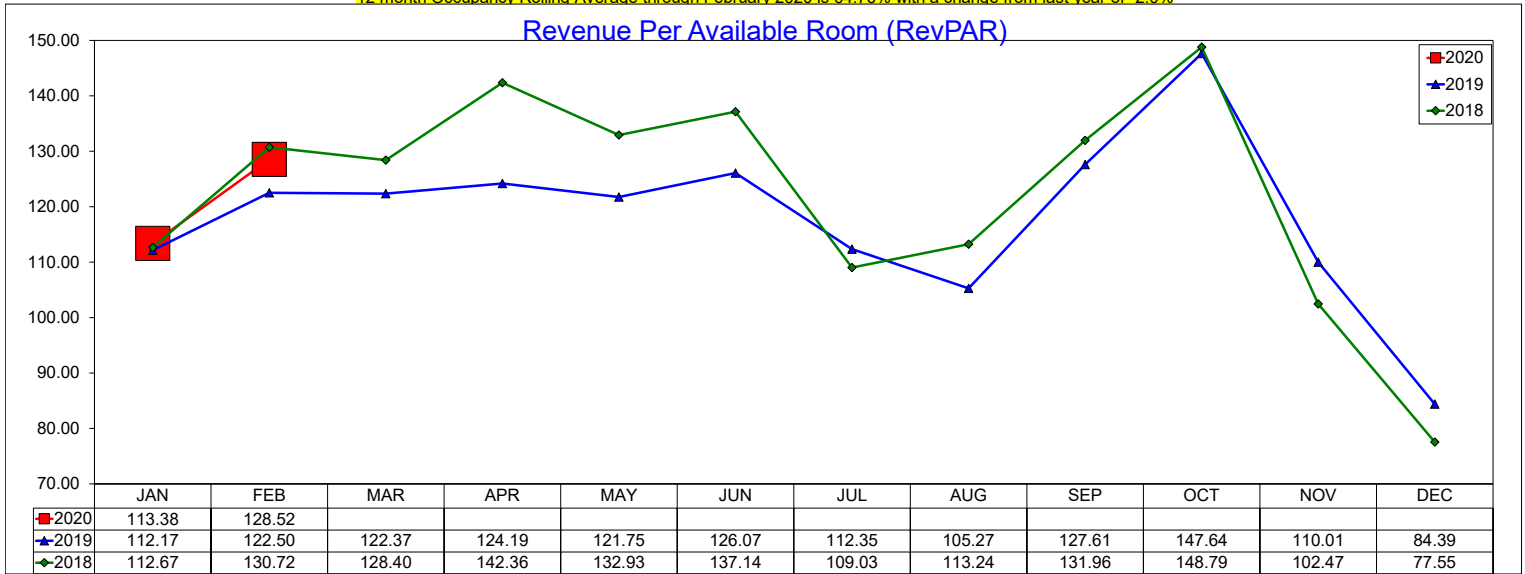

12 month RevPAR Rolling Average through February 2020 is \$118.15 with a change from last year of -1.8%

Three Year Comparison - Limited Service - Las Colinas

February 2020

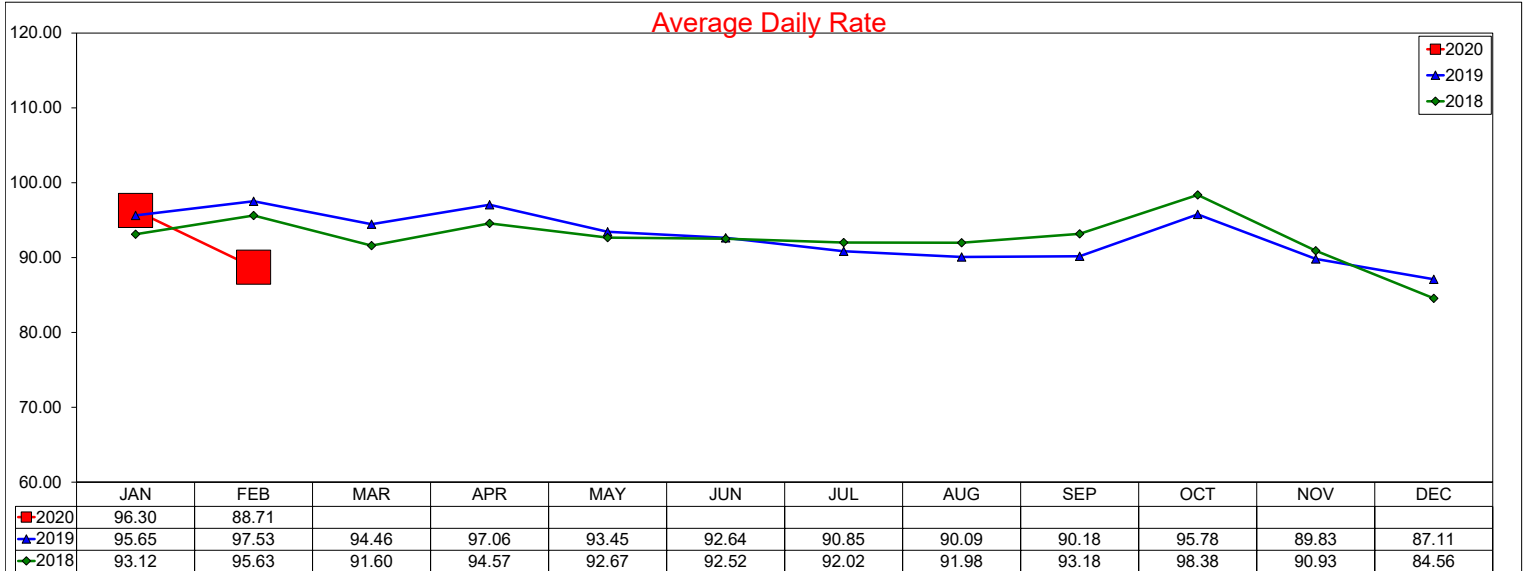

12 month ADR Rolling Average through February 2020 is \$92.86 with a change from last year of 0.6%

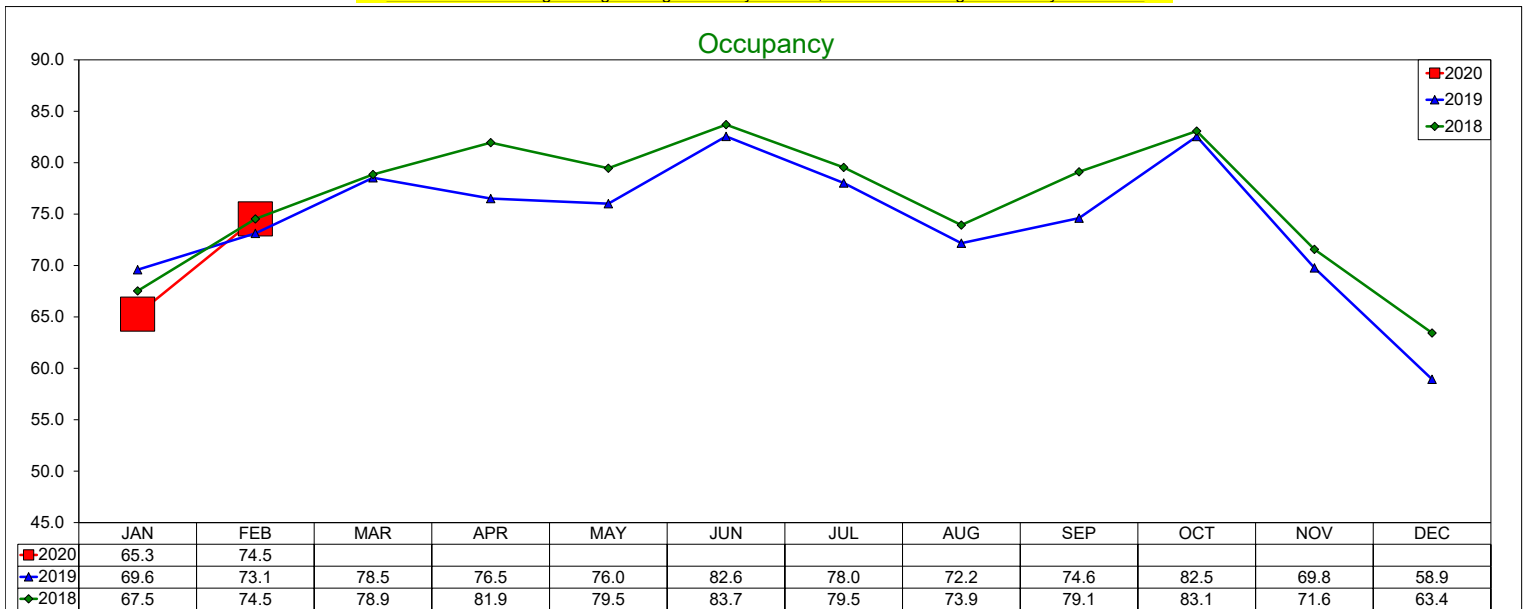

12 month Occupancy Rolling Average through February 2020 is 73.6% with a change from last year of -3.1%

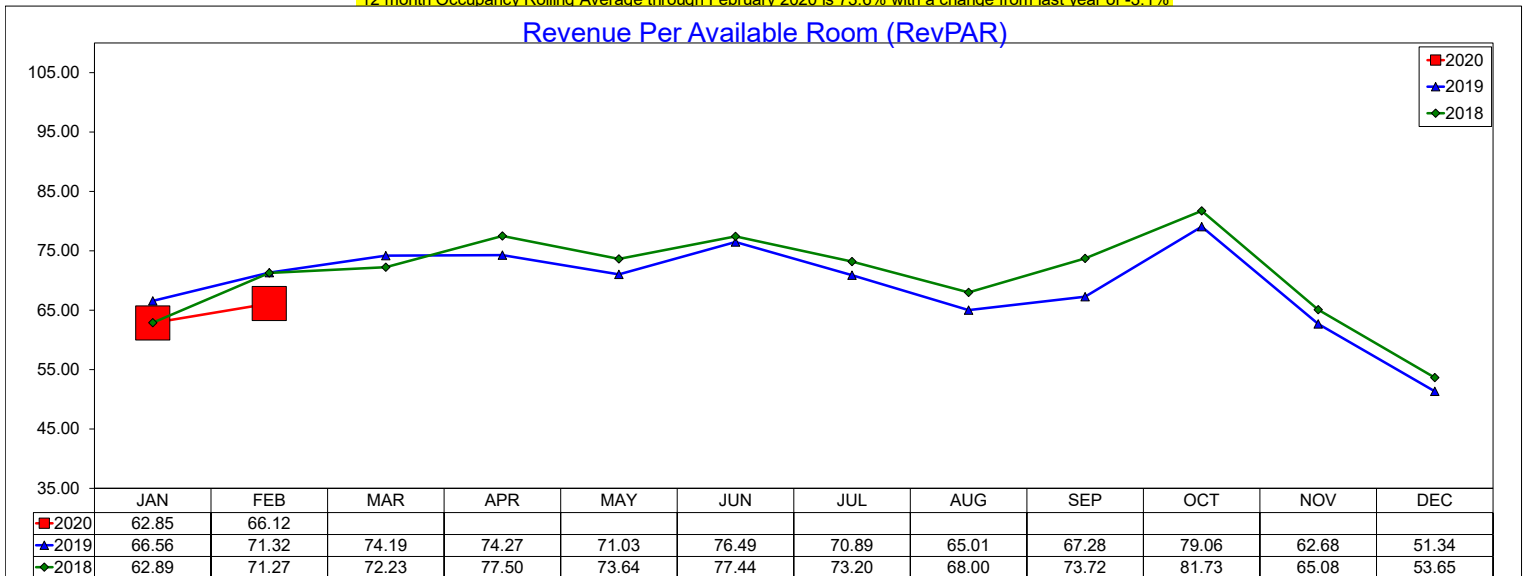

12 month RevPAR Rolling Average through February 2020 is \$68.34 with a change from last year of -2.6%

Three Year Comparison - Full Service - DFW North

February 2020

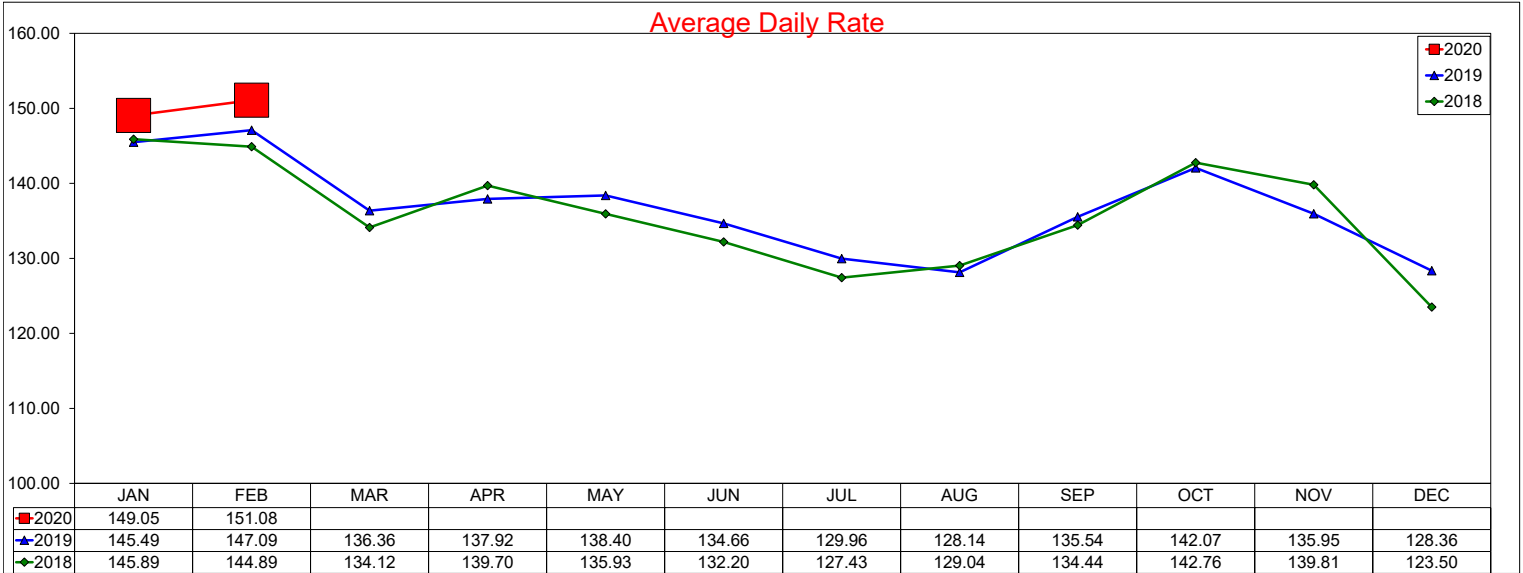

12 month ADR Rolling Average through February 2020 is \$137.61 with a change from last year of 1.0%

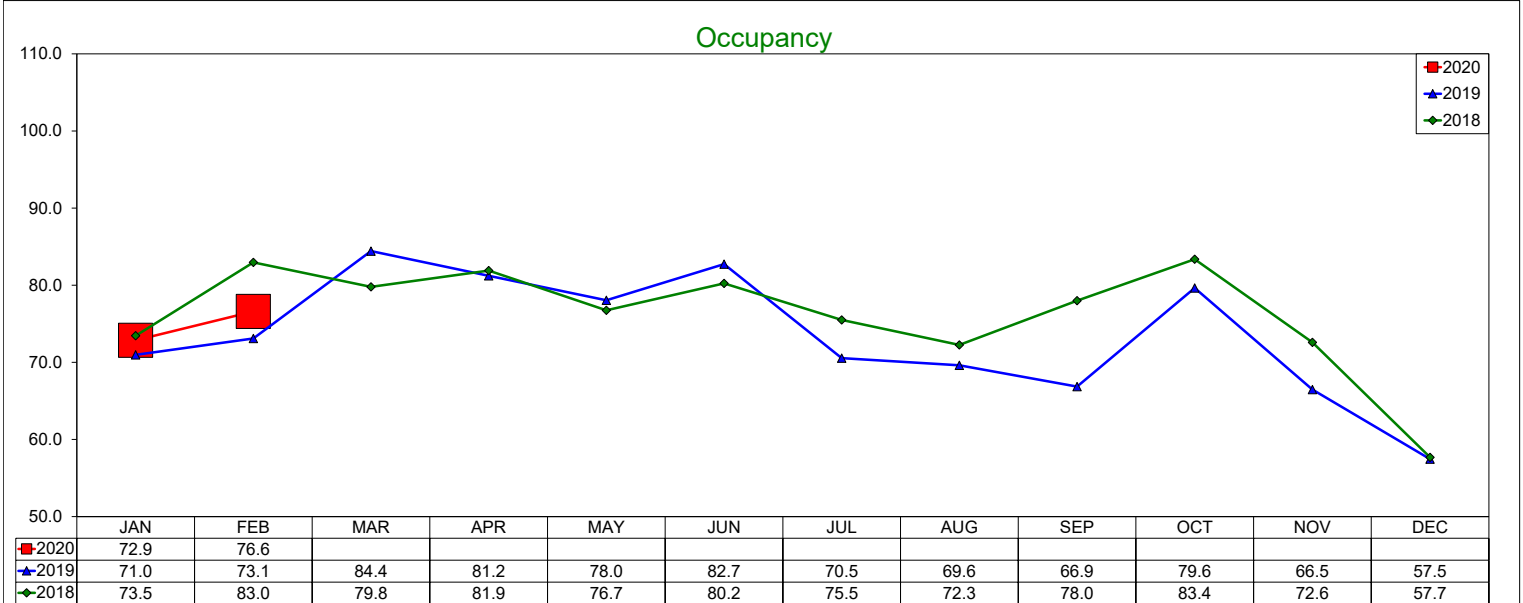

12 month Occupancy Rolling Average through February 2020 is 72.86% with a change from last year of -2.5%

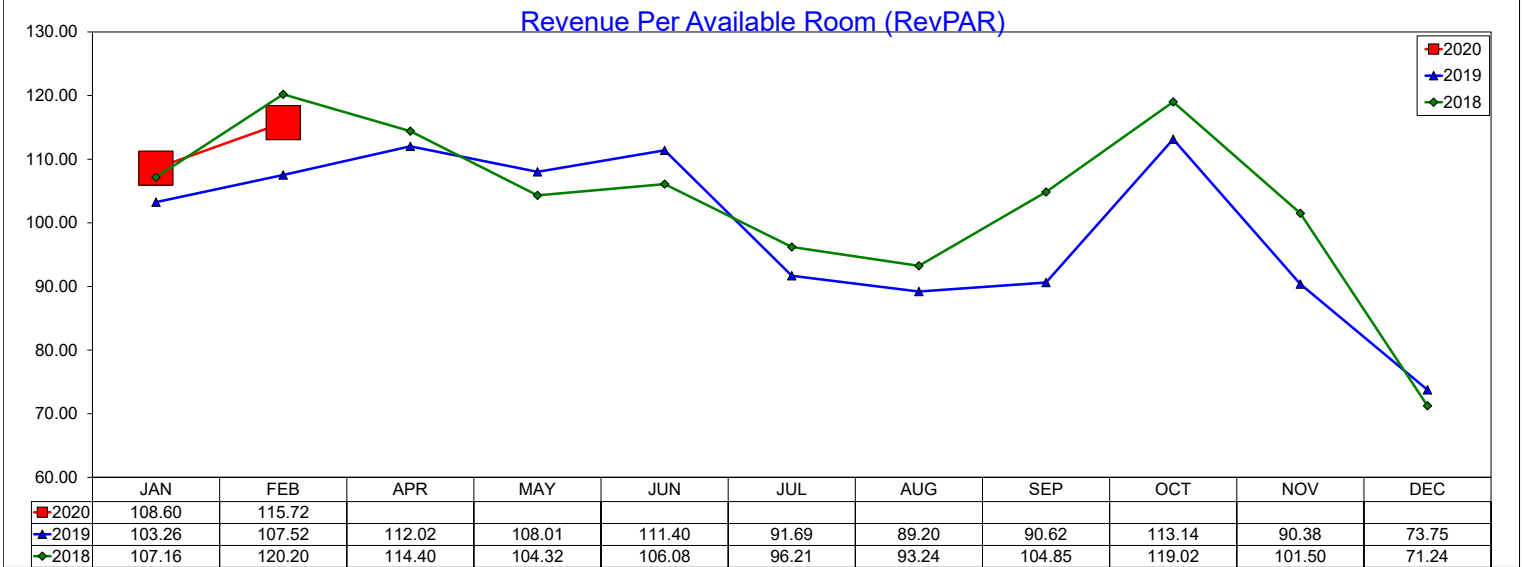

12 month RevPAR Rolling Average through February 2020 is \$100.27 with a change from last year of -1.6%

Three Year Comparison - Limited Service - DFW North

February 2020

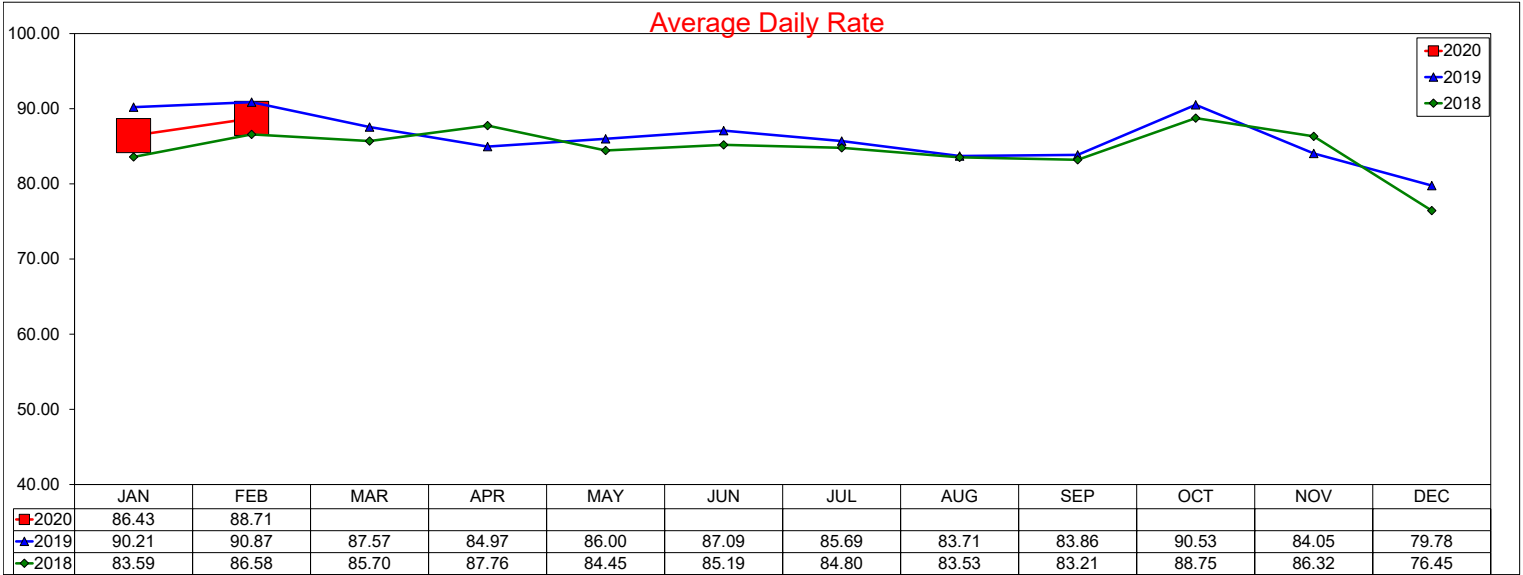

12 month ADR Rolling Average through February 2020 is \$85.65 with a change from last year of 1.9%

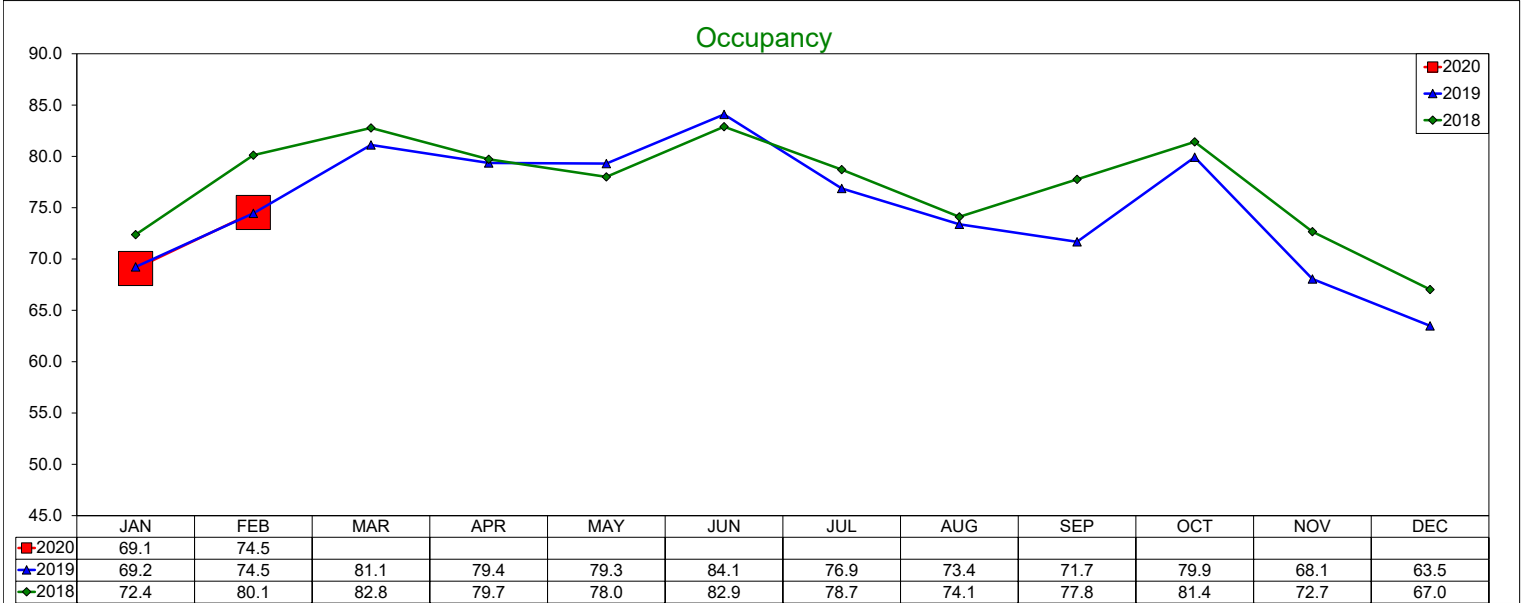

12 month Occupancy Rolling Average through February 2020 is 74.45% with a change from last year of -1.5%

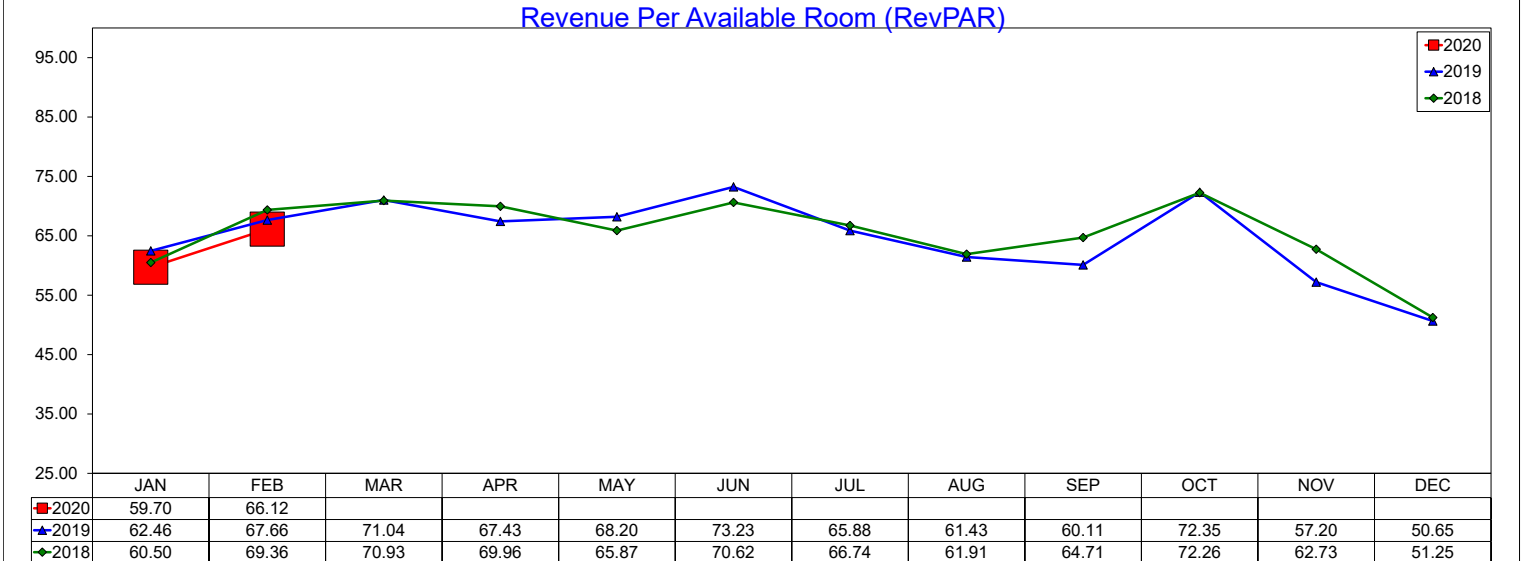

12 month RevPAR Rolling Average through February 2020 is \$63.77 with a change from last year of 0.4%

Three Year Comparison - Limited Service - DFW South

February 2020

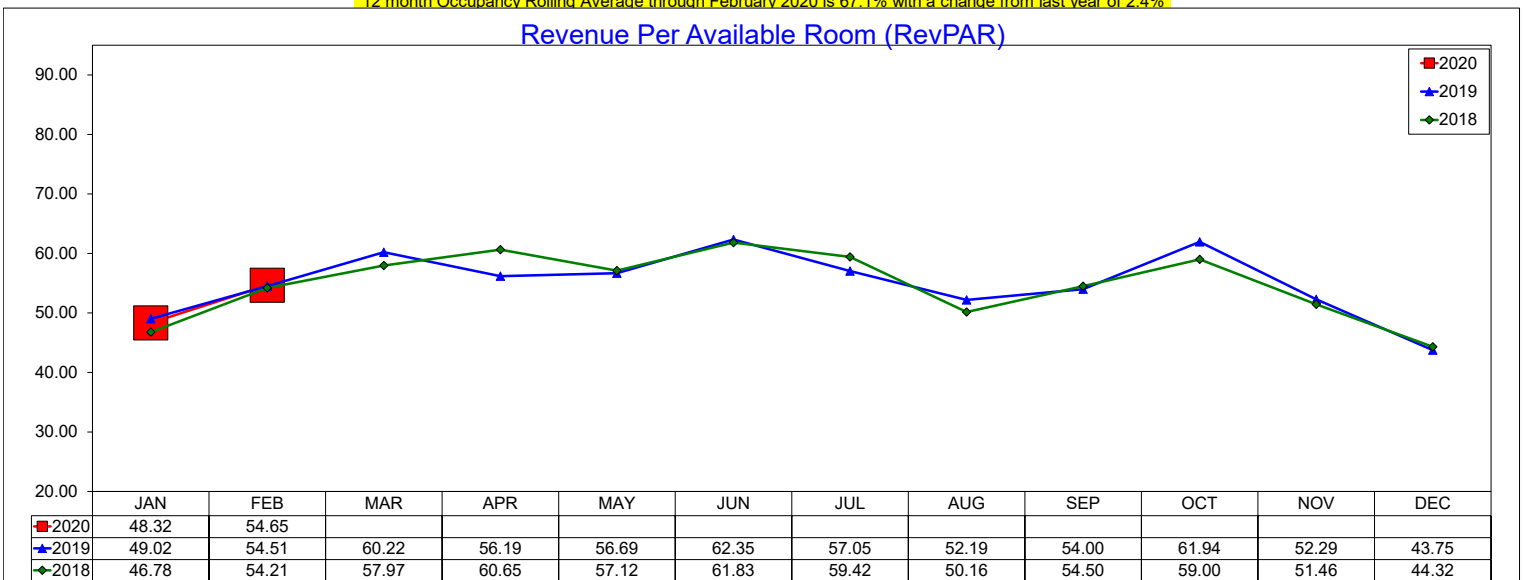
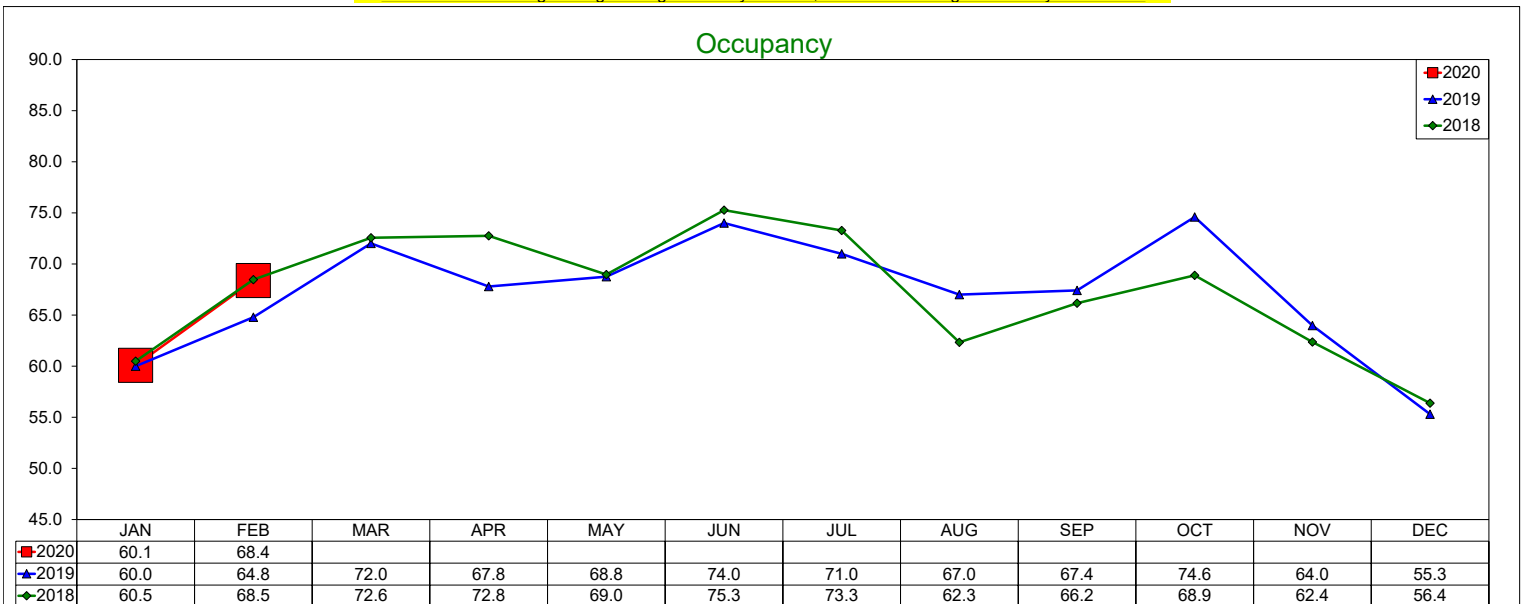
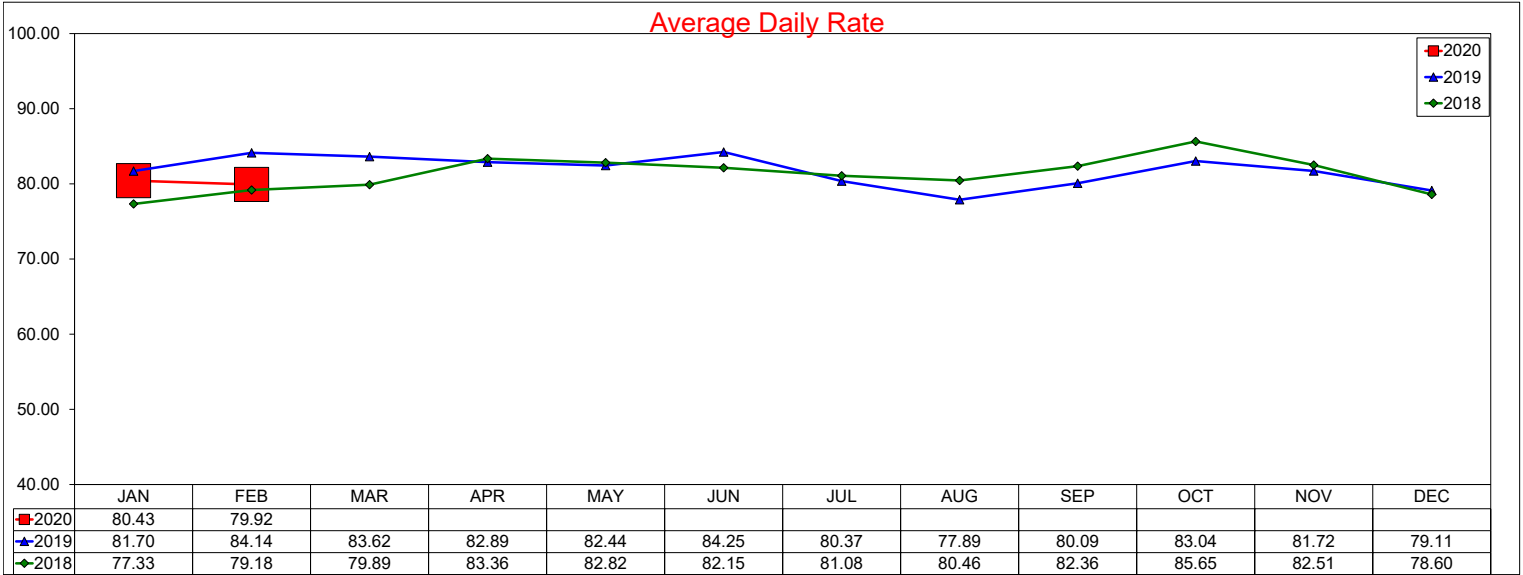

Daily ADR by Month 2020

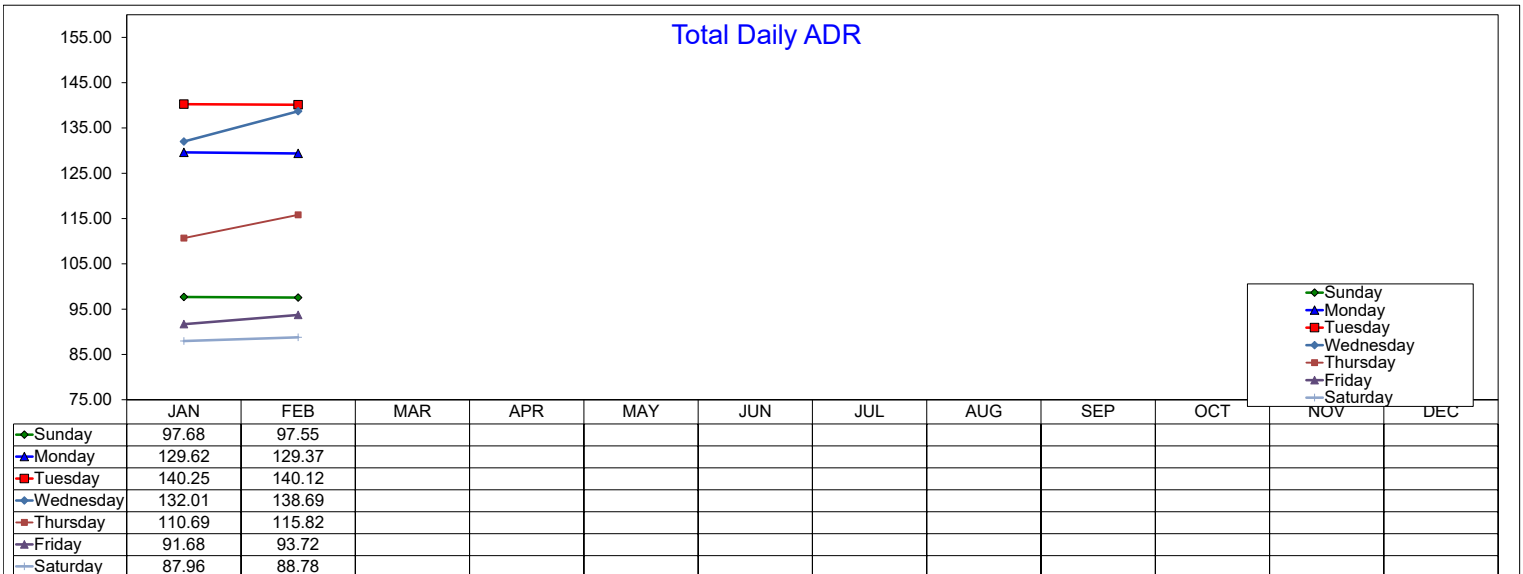
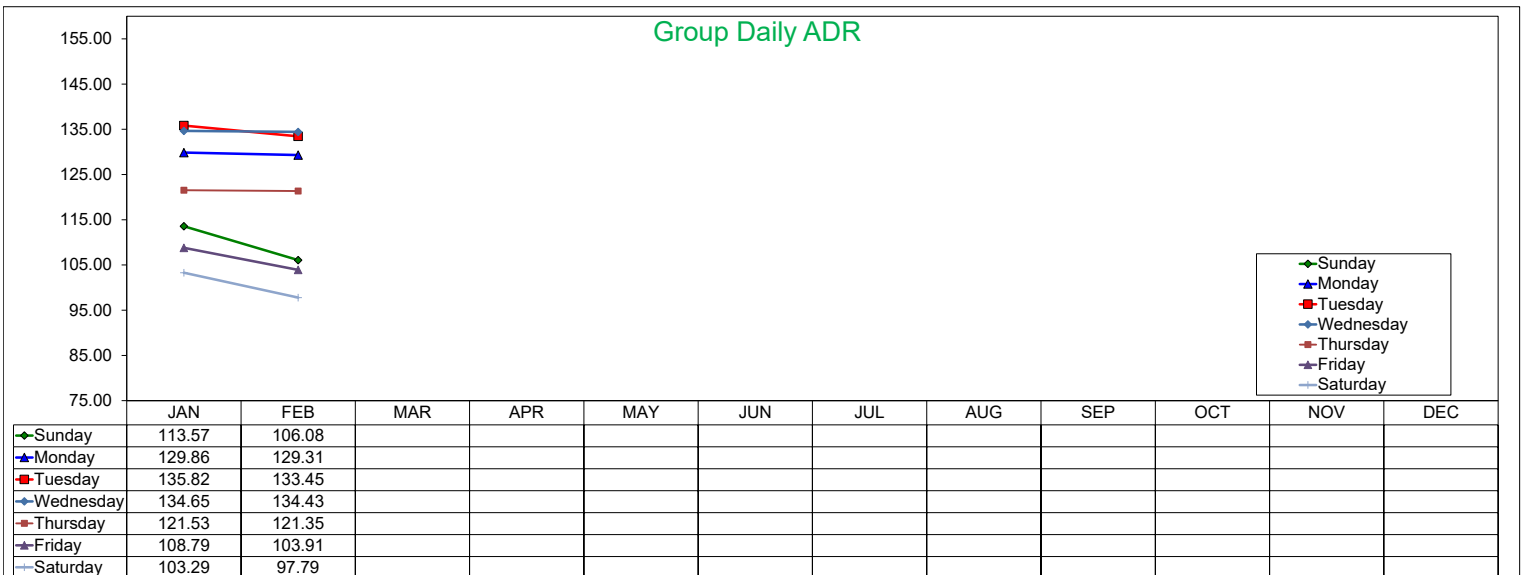
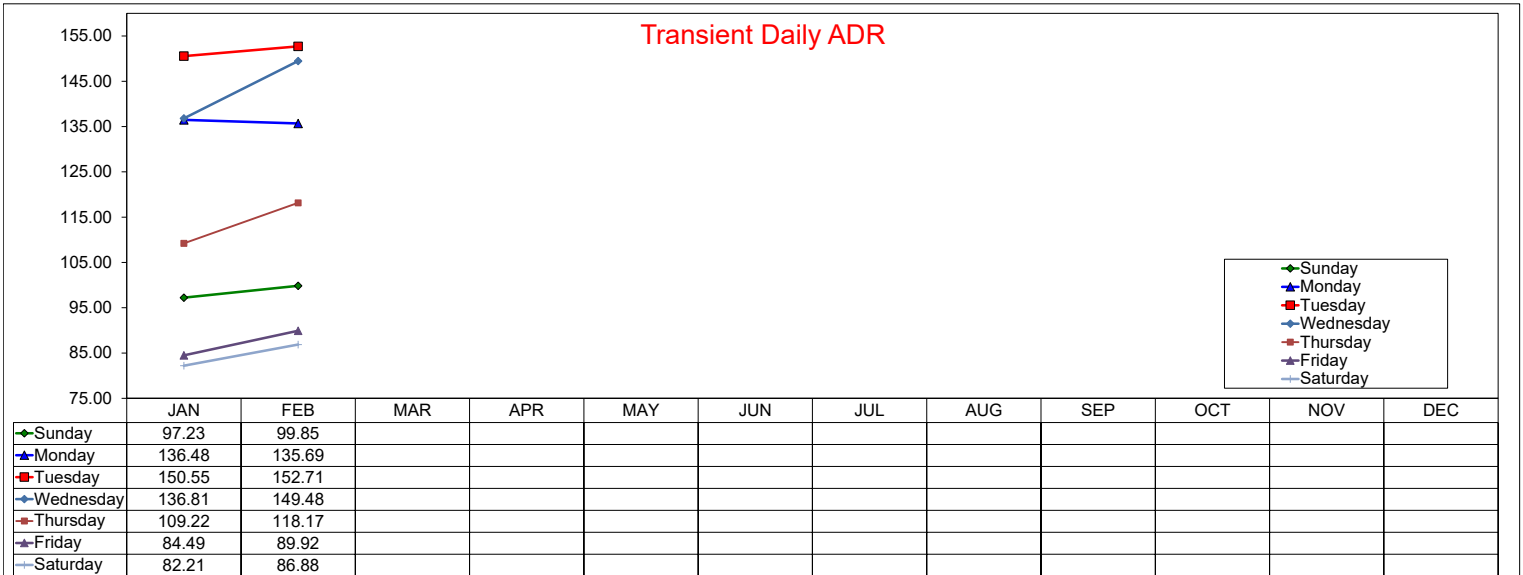

Daily Occupancy by Month 2020

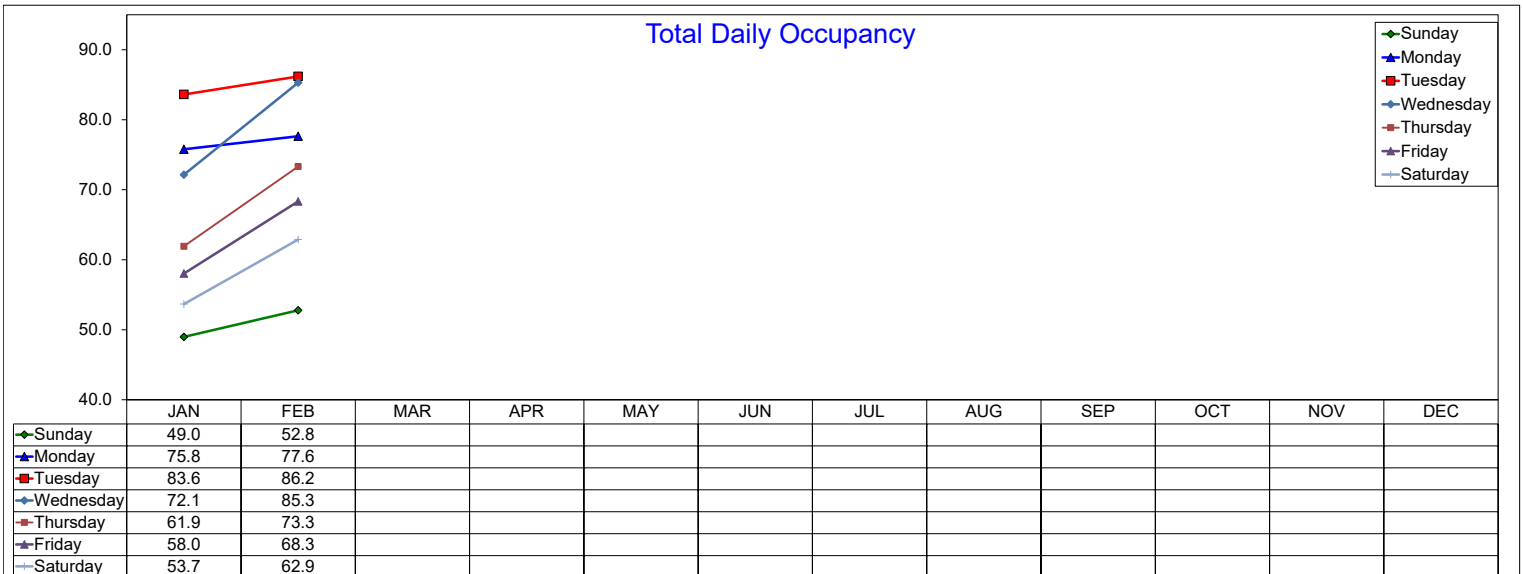
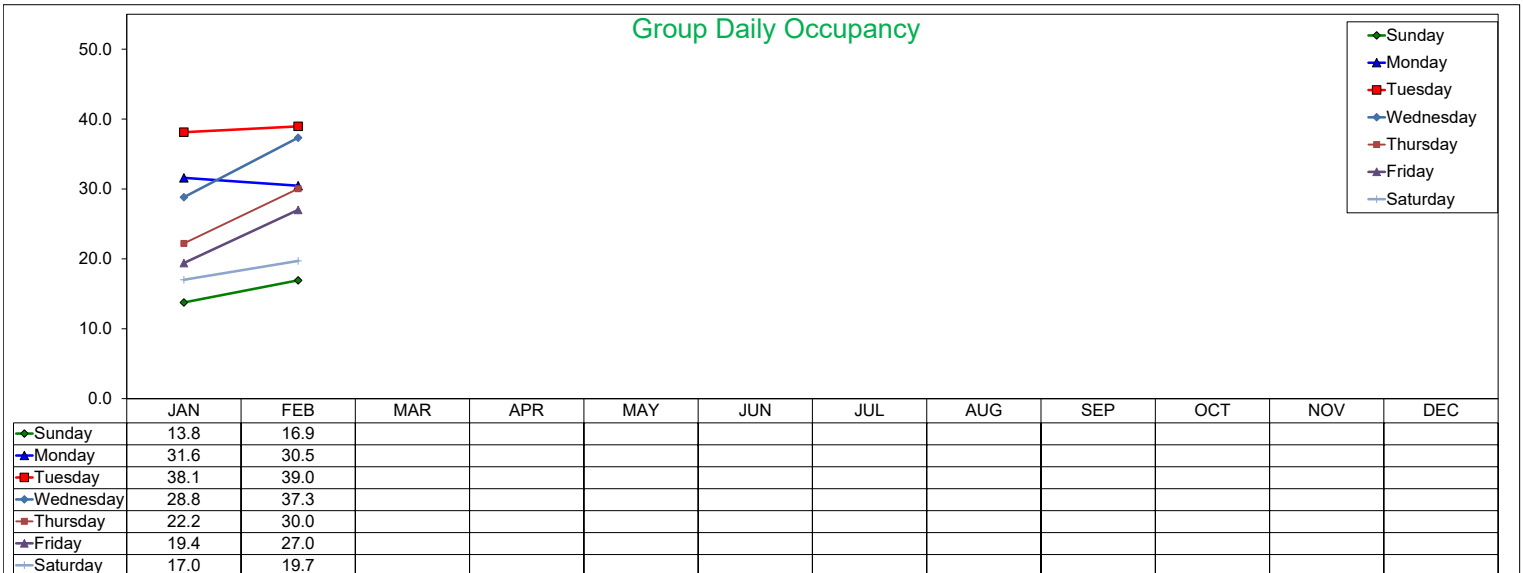
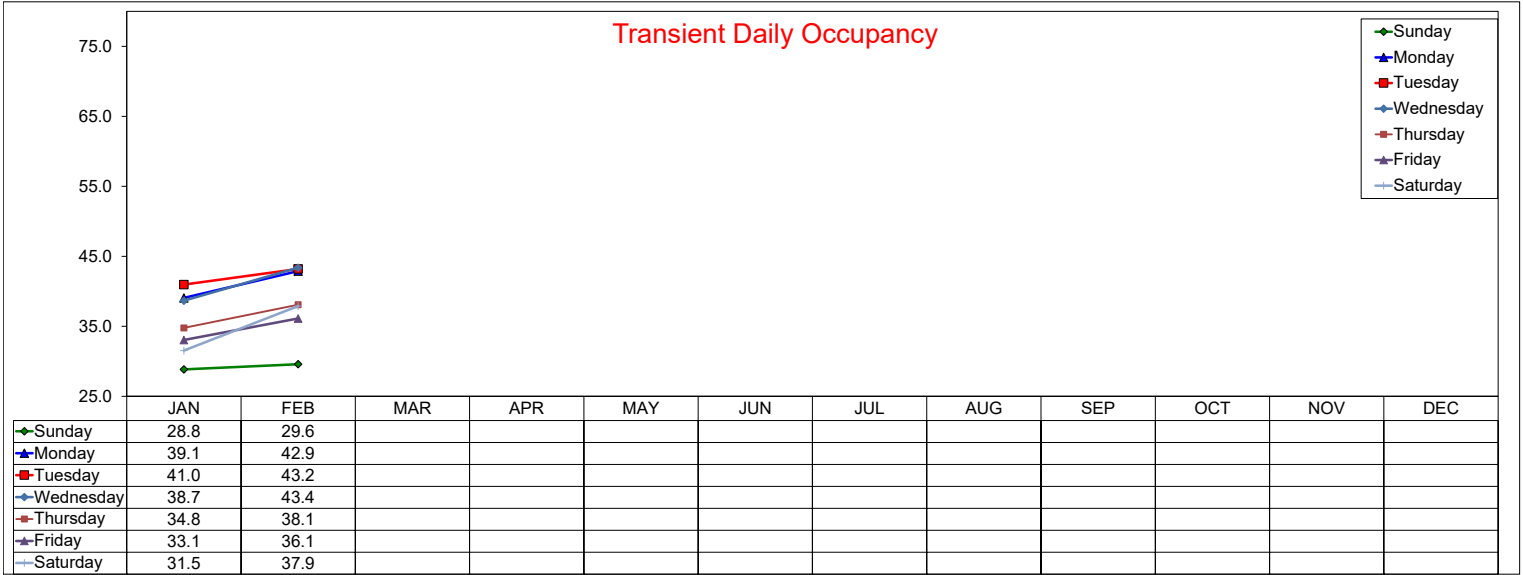

Daily RevPAR by Month 2020

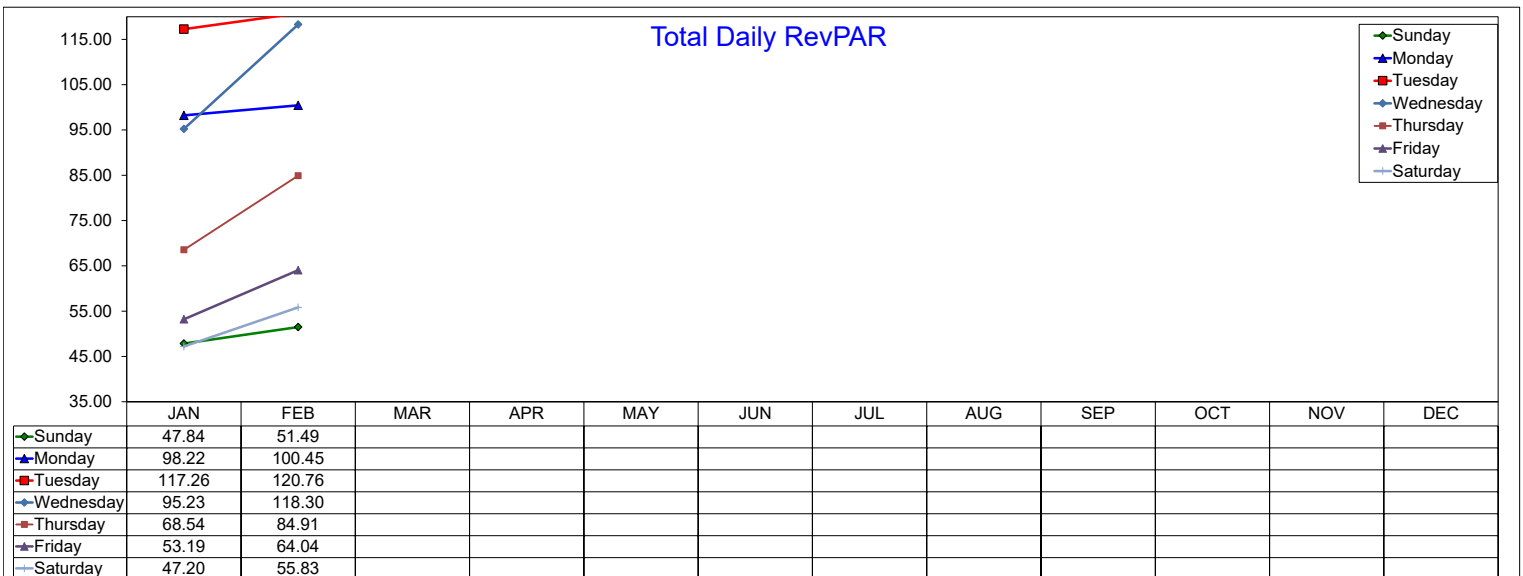
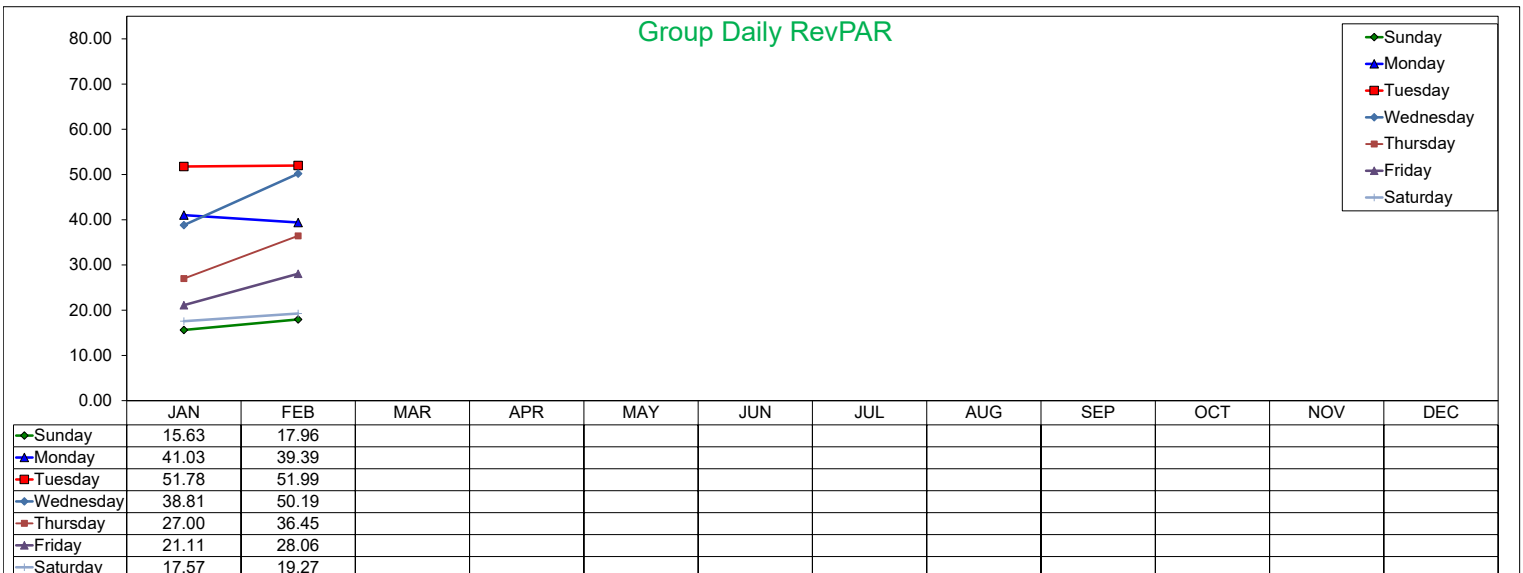
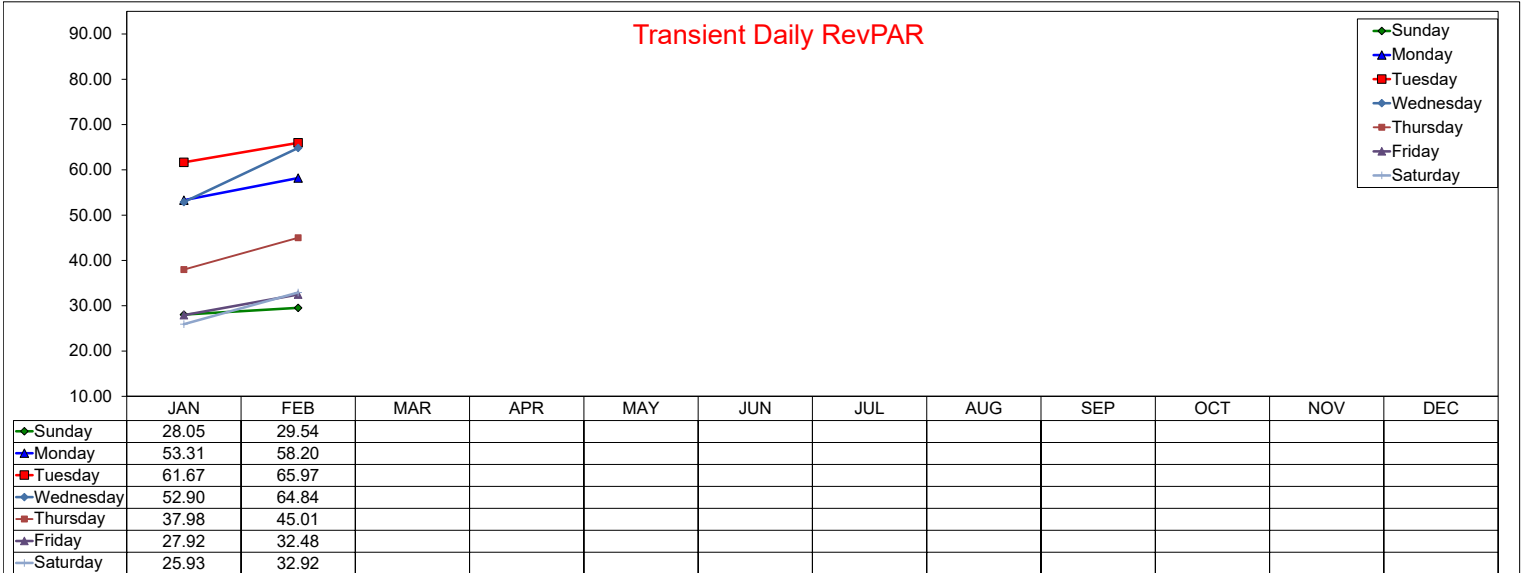

Daily ADR by Month 2019

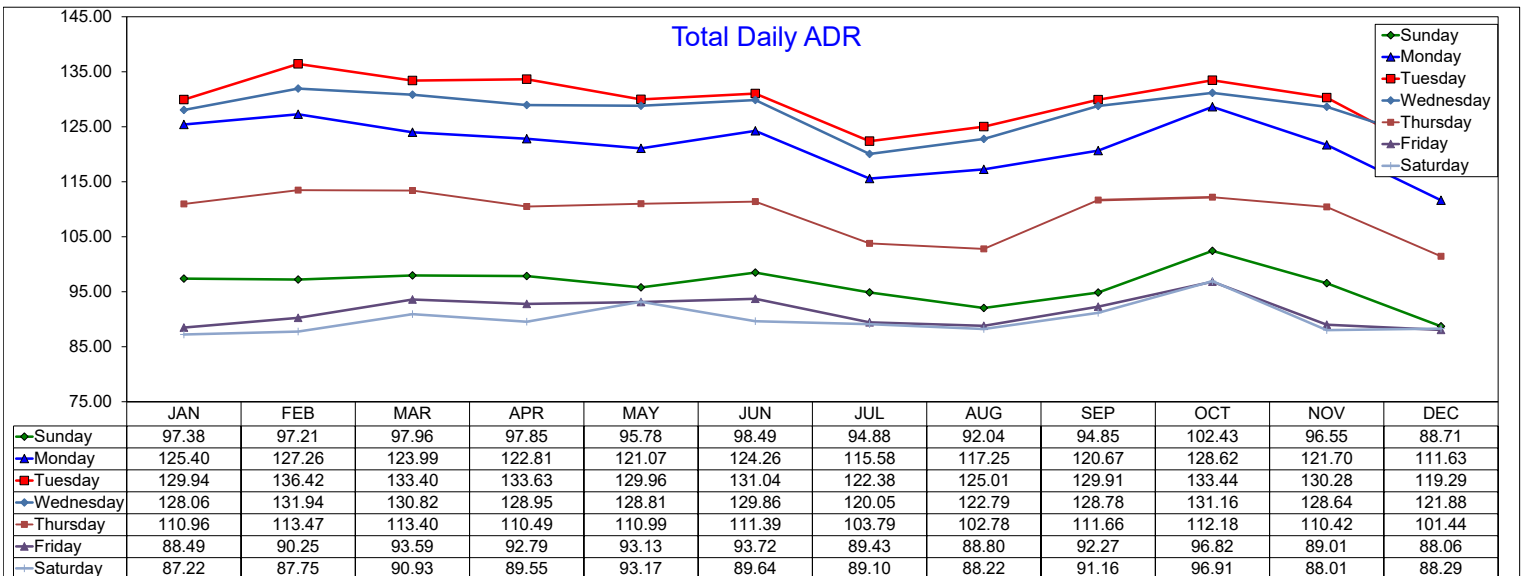
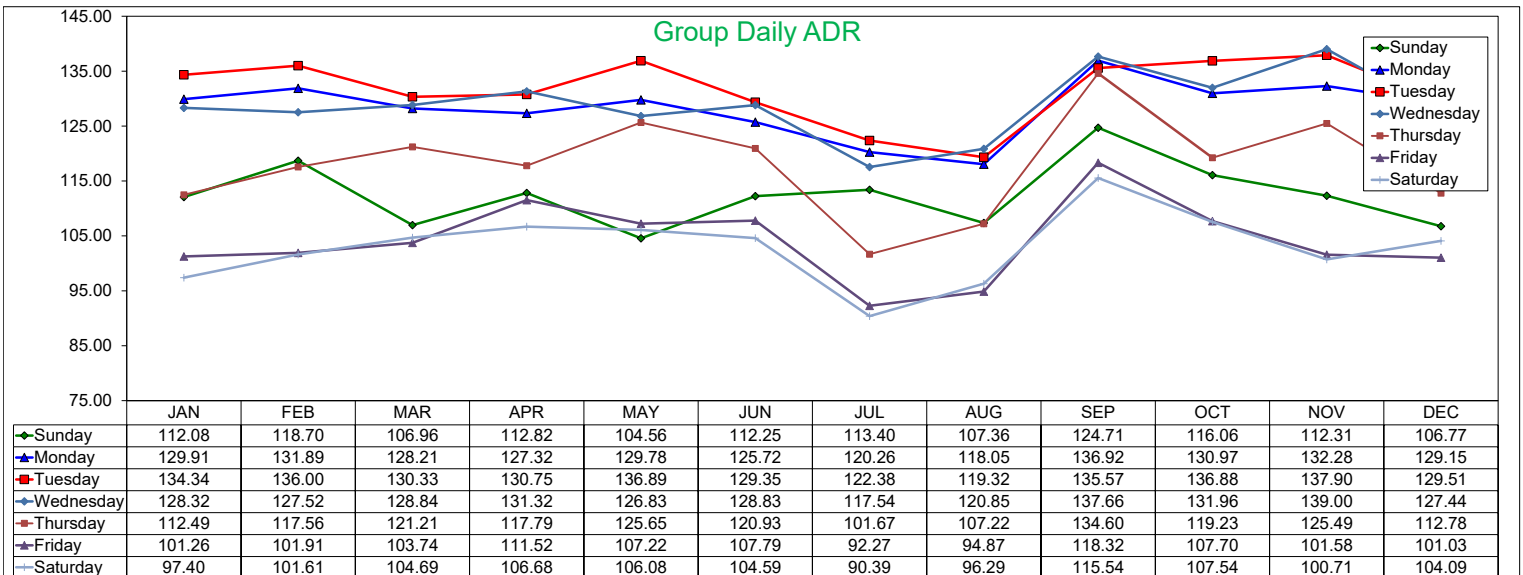
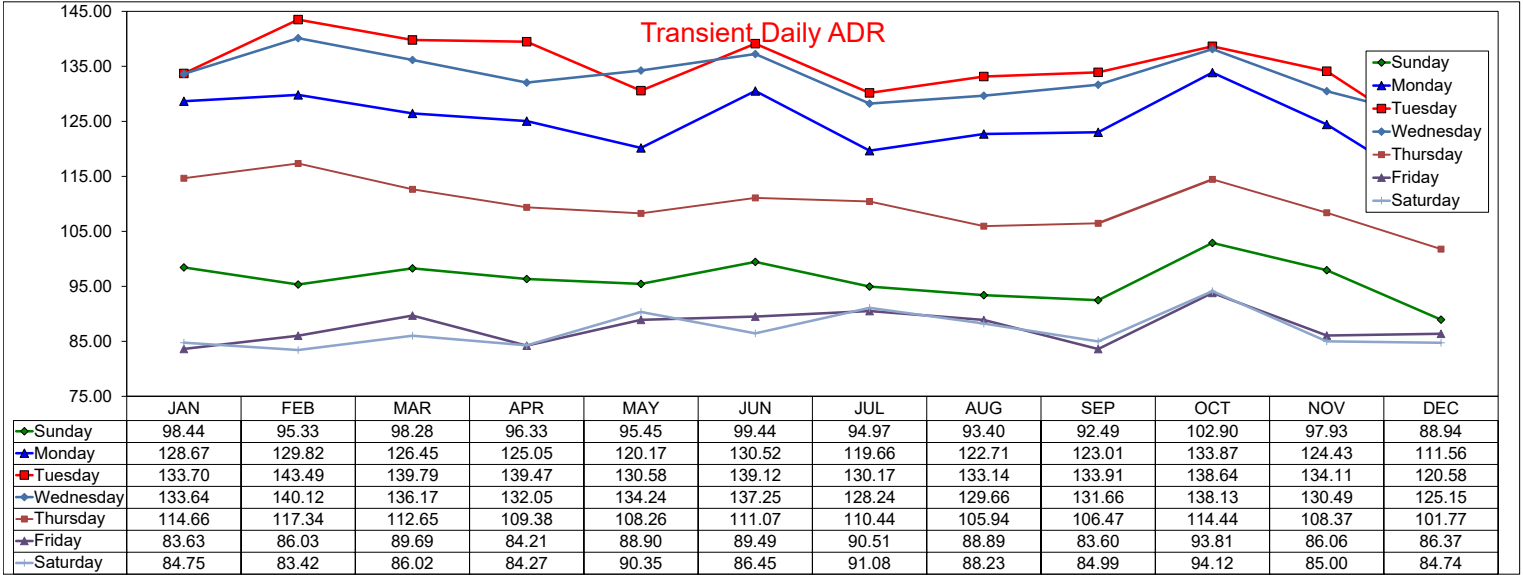

Daily Occupancy by Month 2019

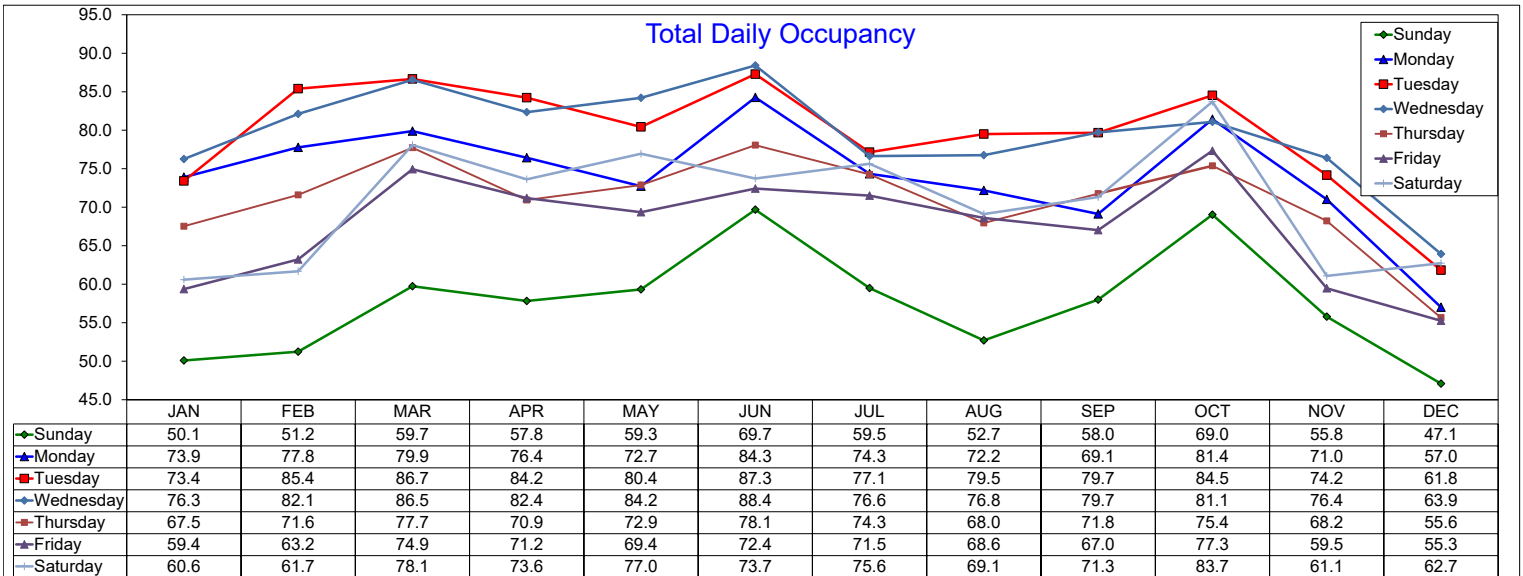
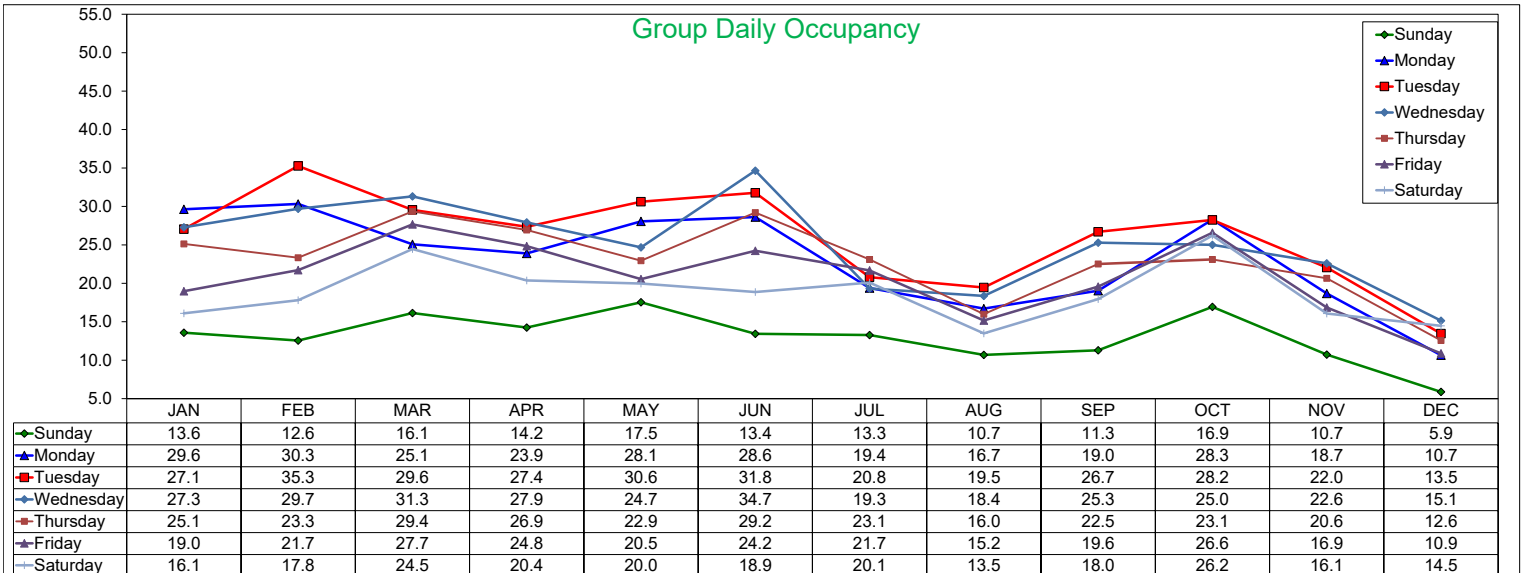
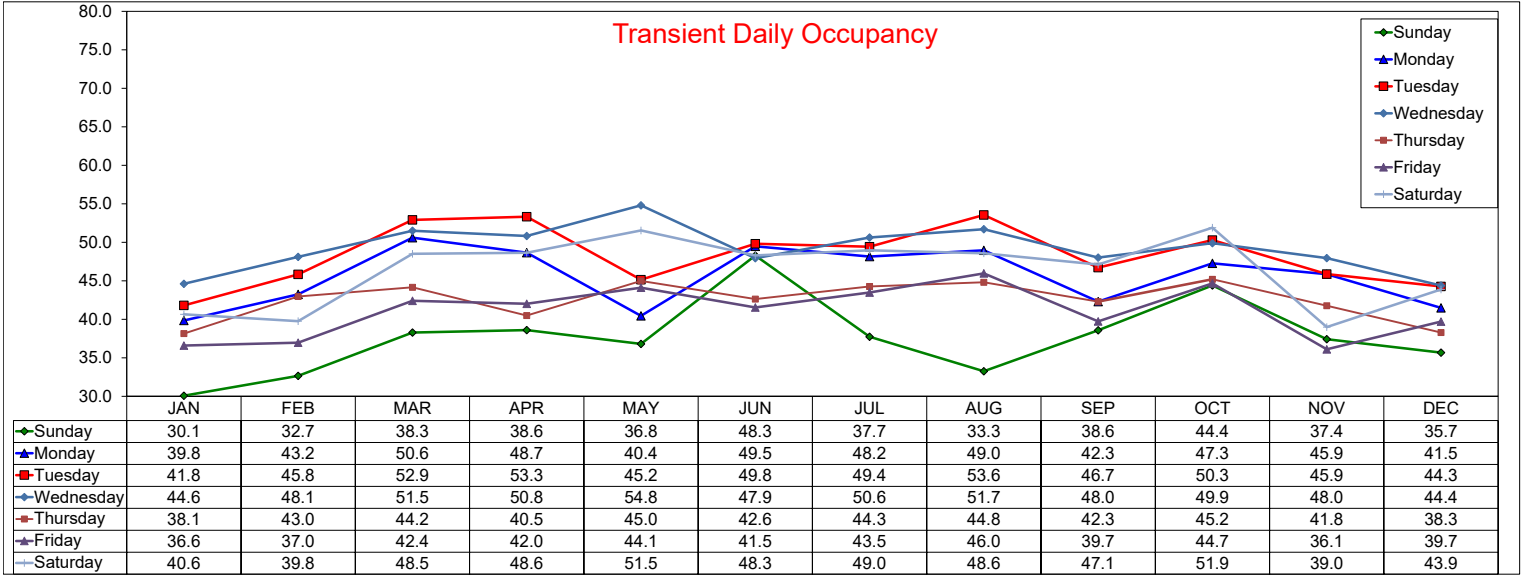

Daily RevPAR by Month 2019

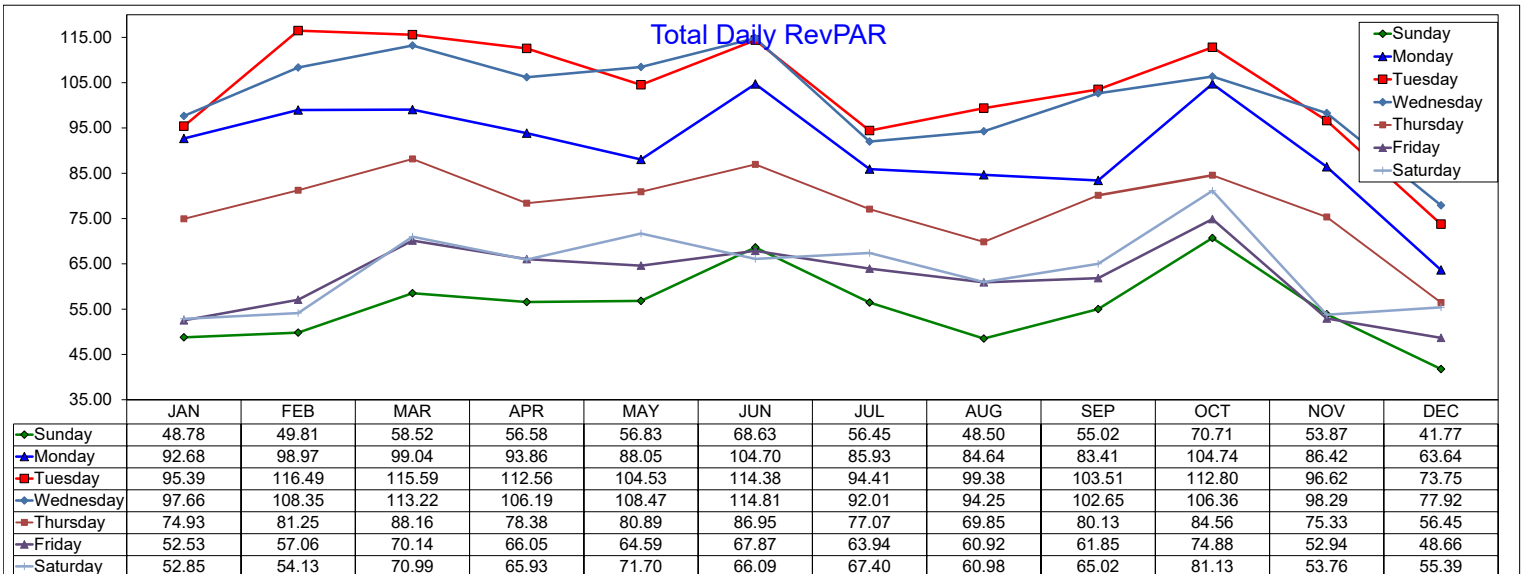
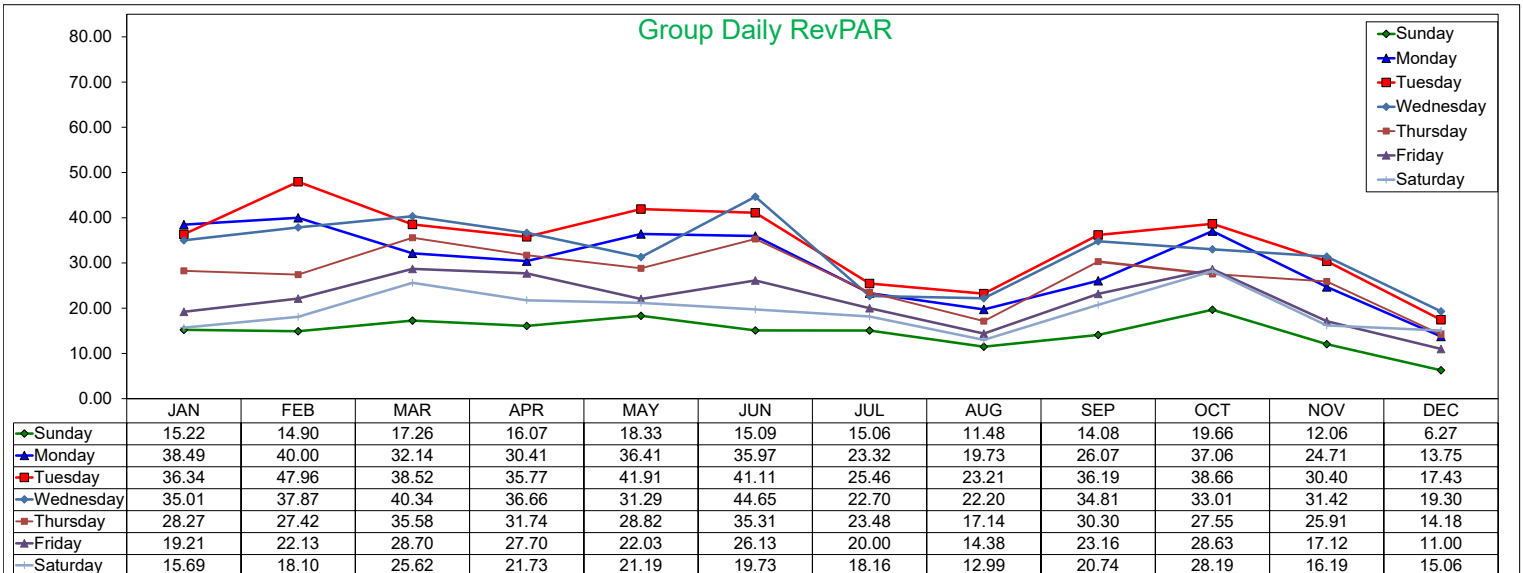
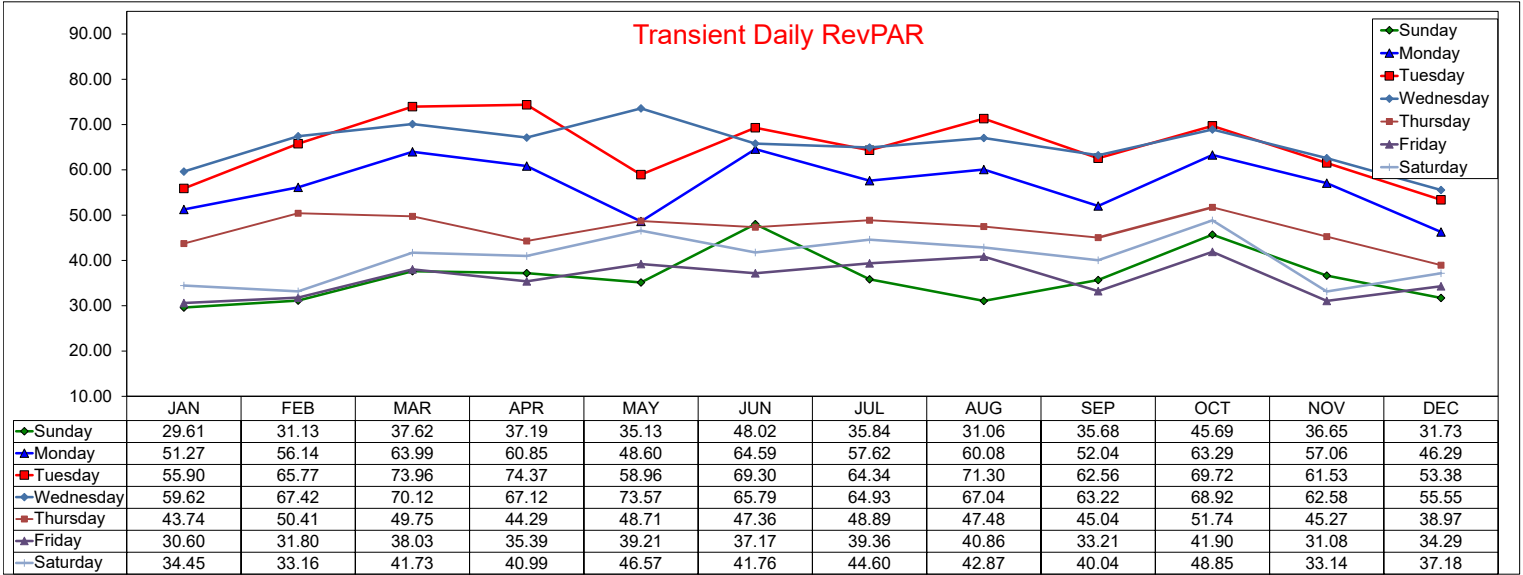

Three Year Comparison - Sunday - ADR

February 2020

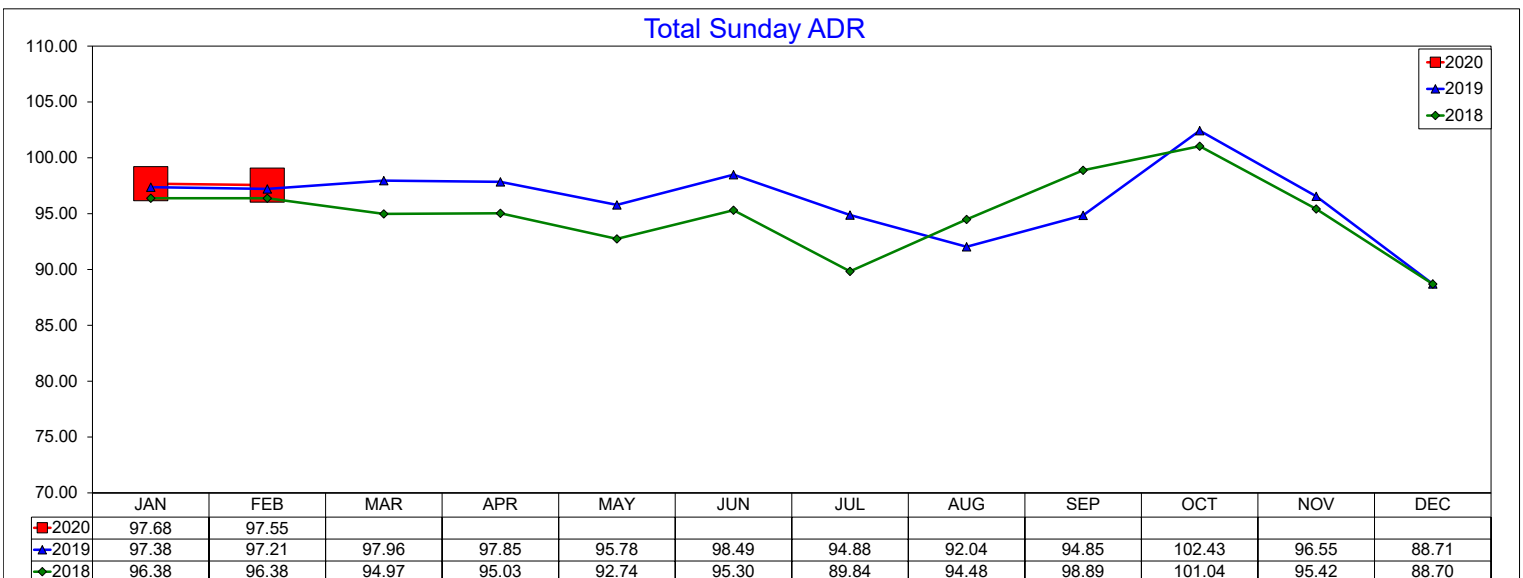
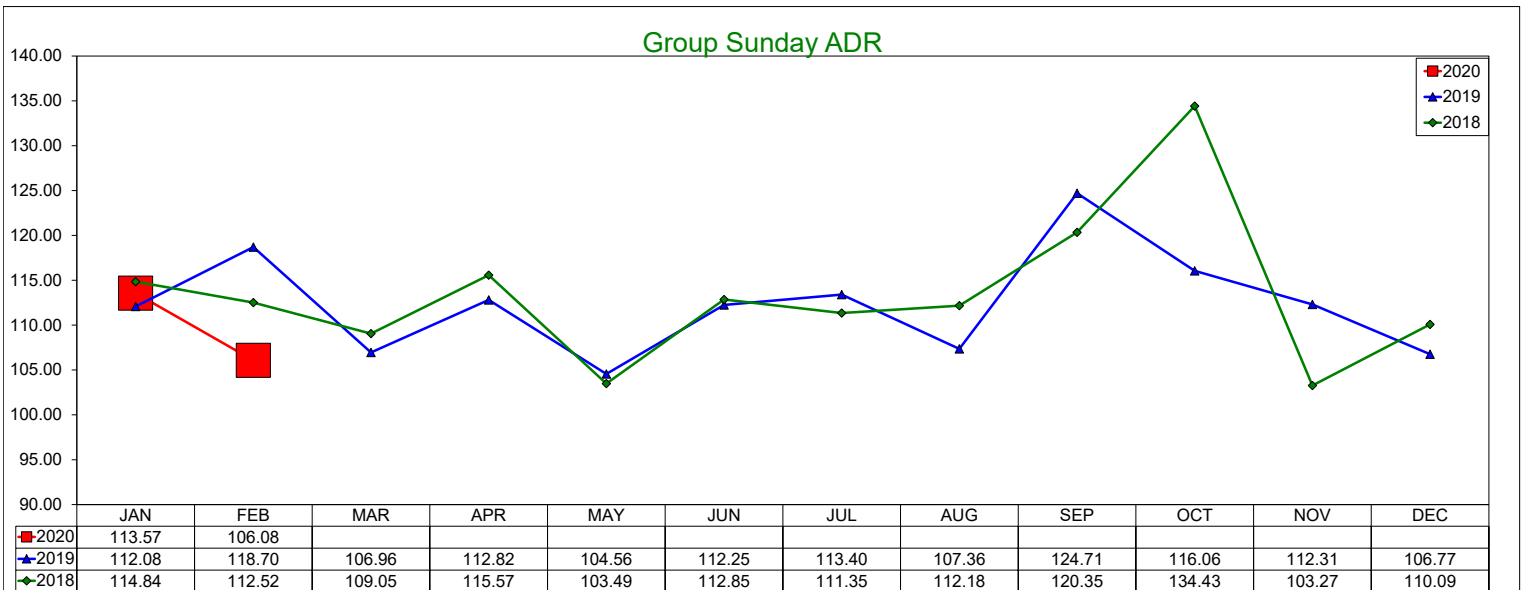
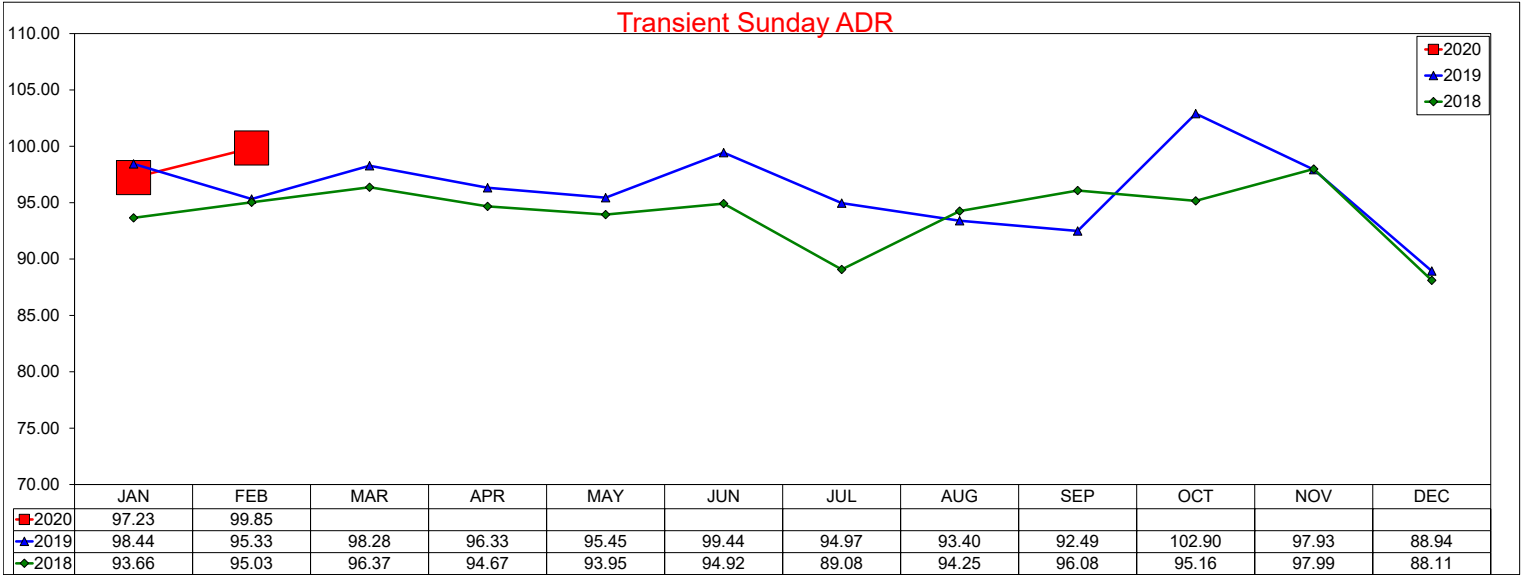

Three Year Comparison - Sunday - Occupancy

February 2020

Transient Sunday Occupancy

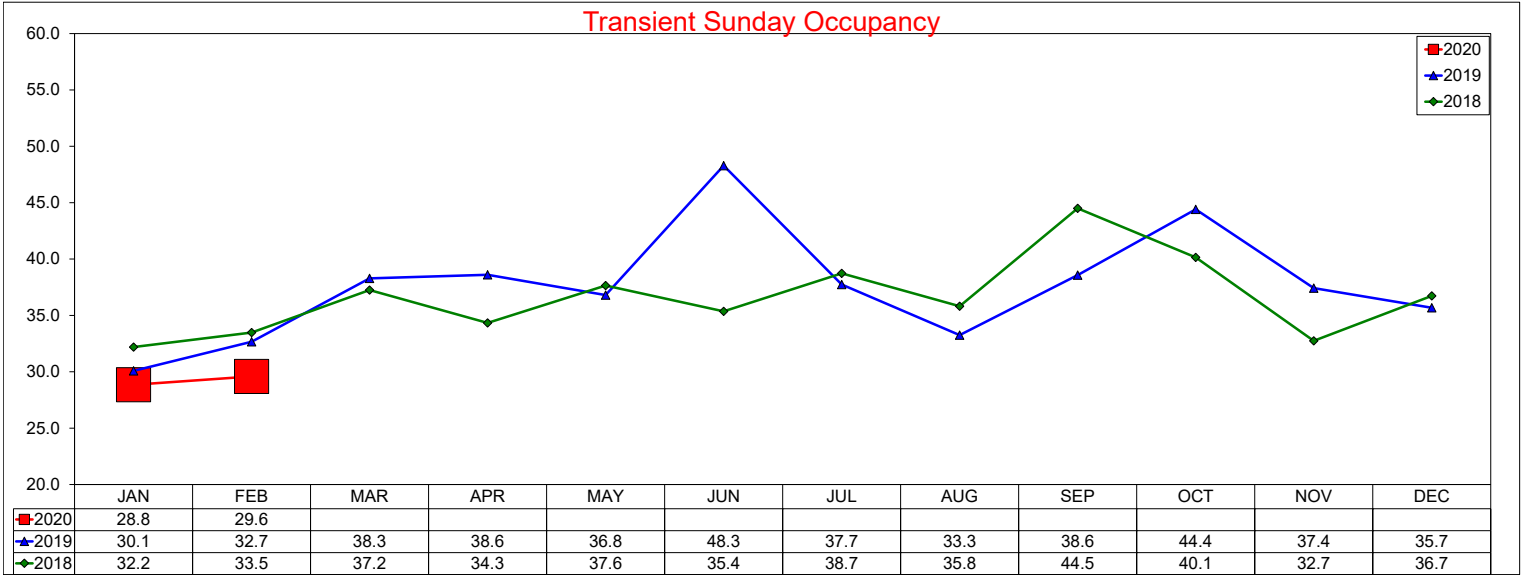

Group Sunday Occupancy

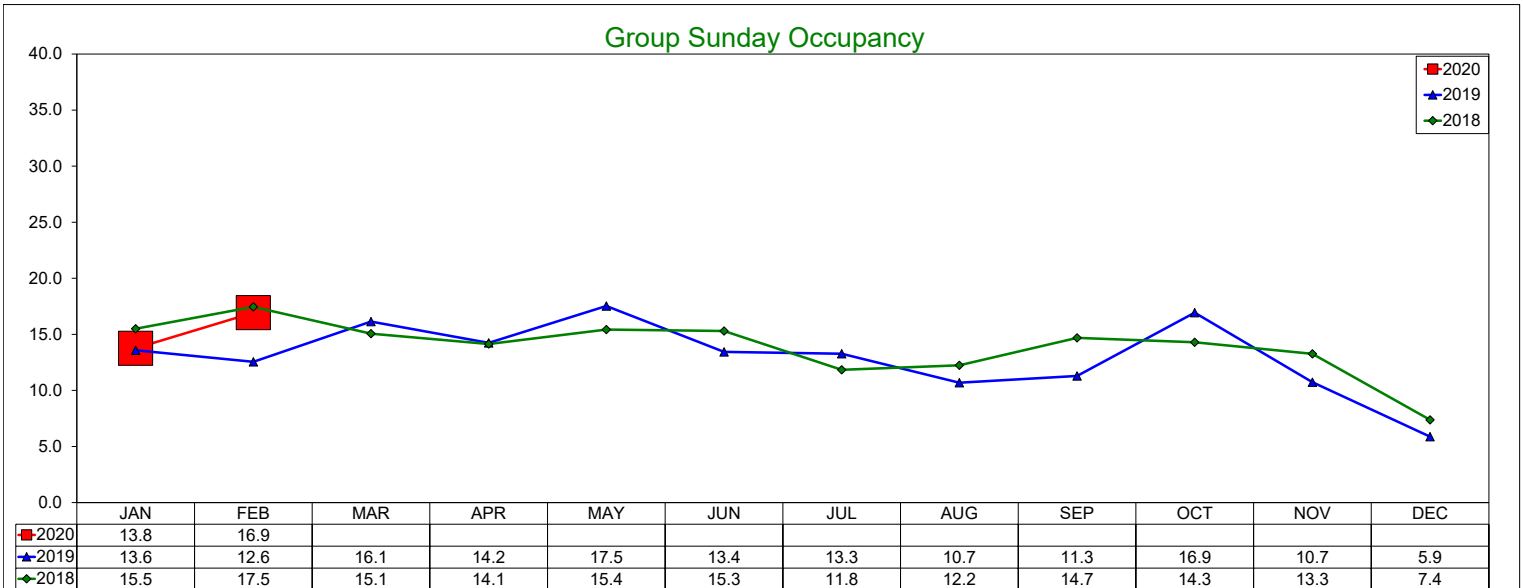

Total Sunday Occupancy

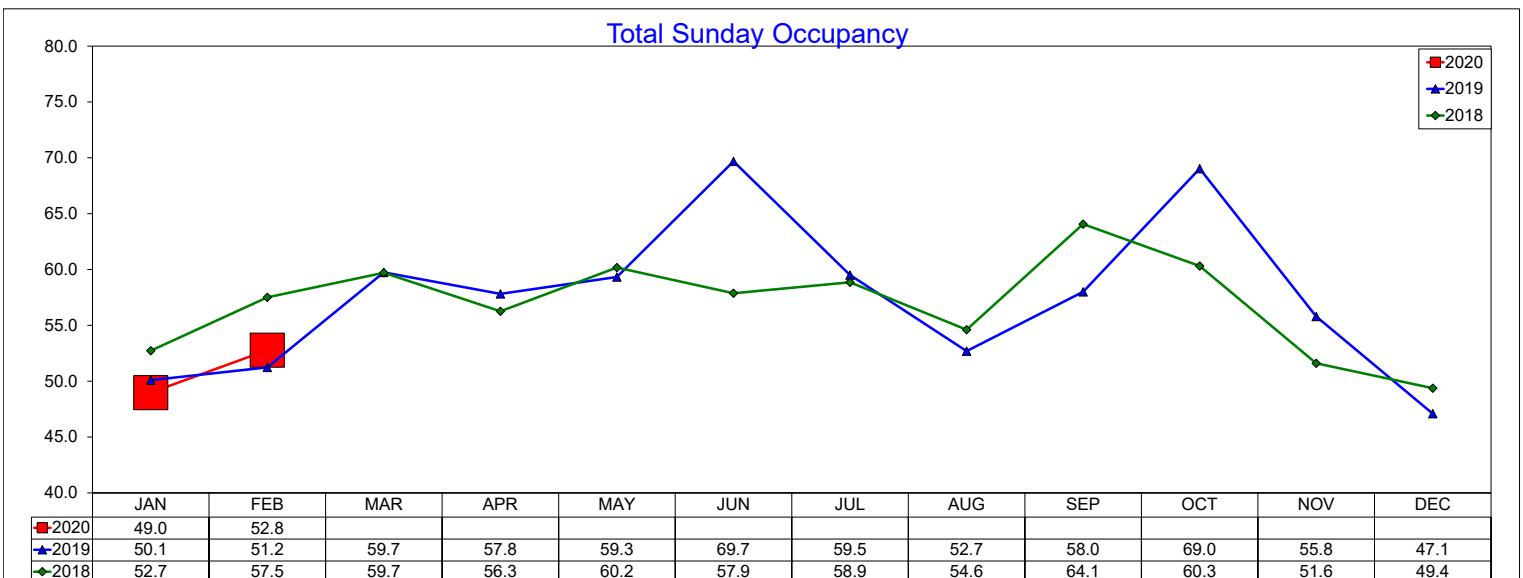

Three Year Comparison - Sunday - RevPAR

February 2020

Transient Sunday RevPAR

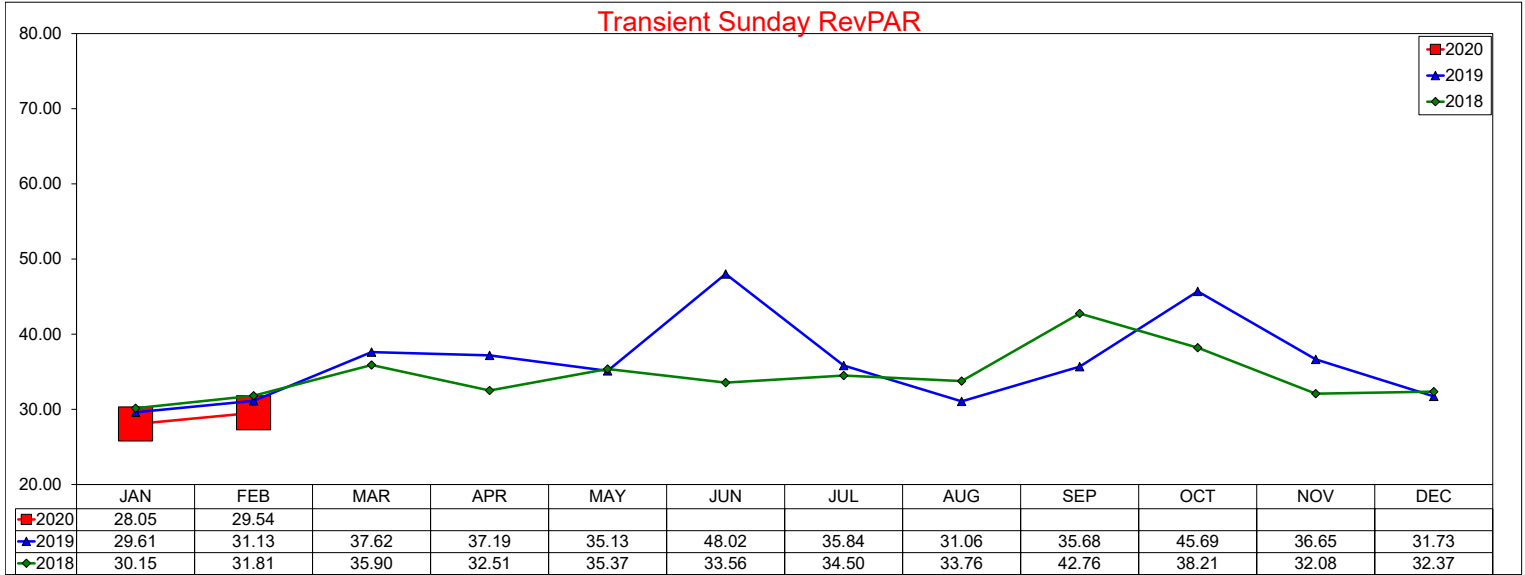

Group Sunday RevPAR

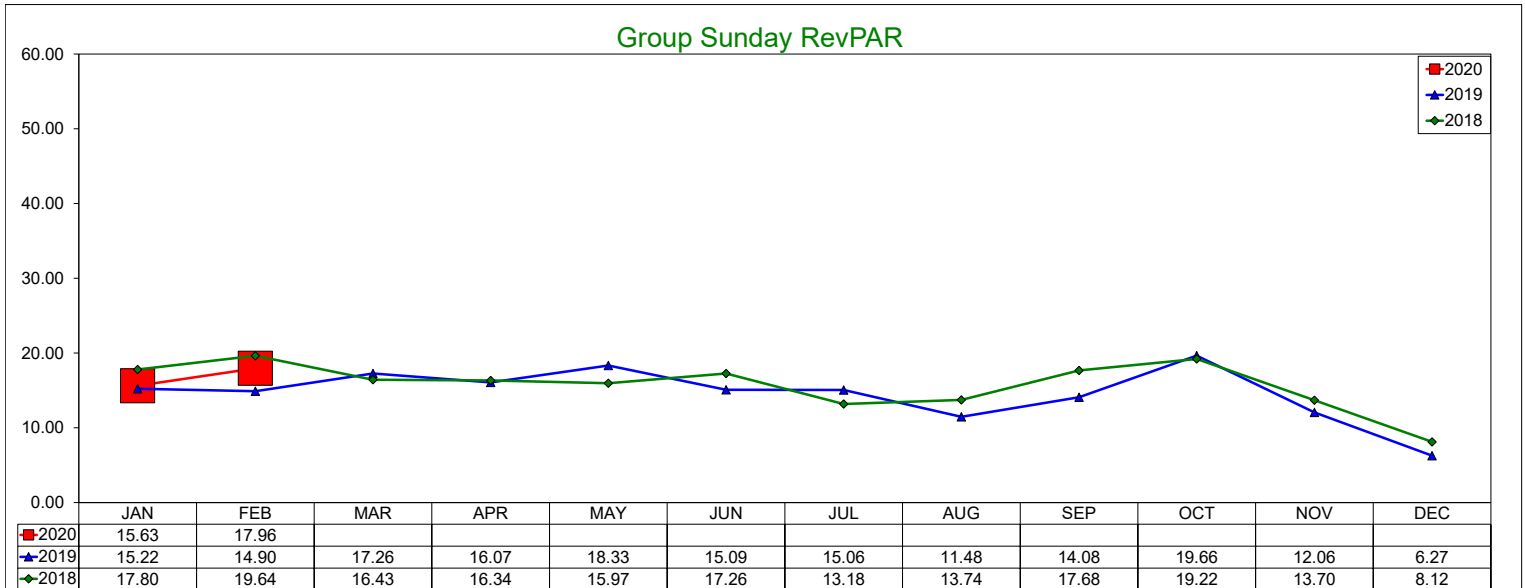

Total Sunday RevPAR

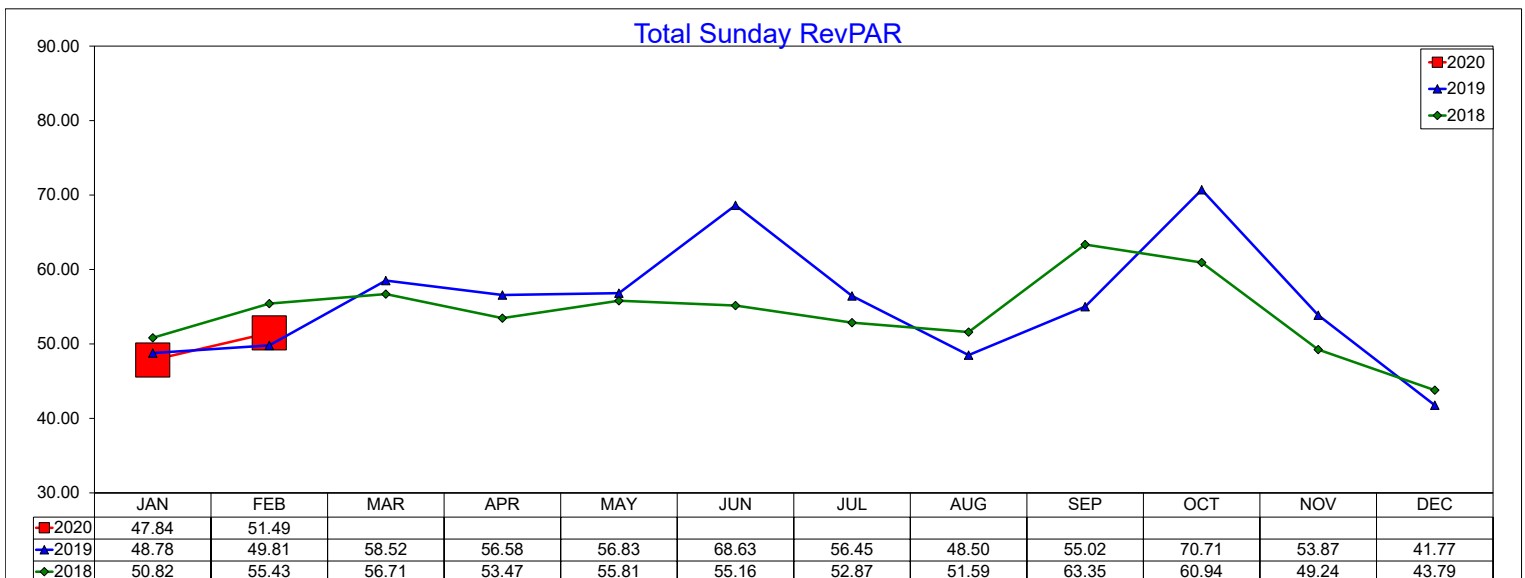

Three Year Comparison - Monday - ADR

February 2020

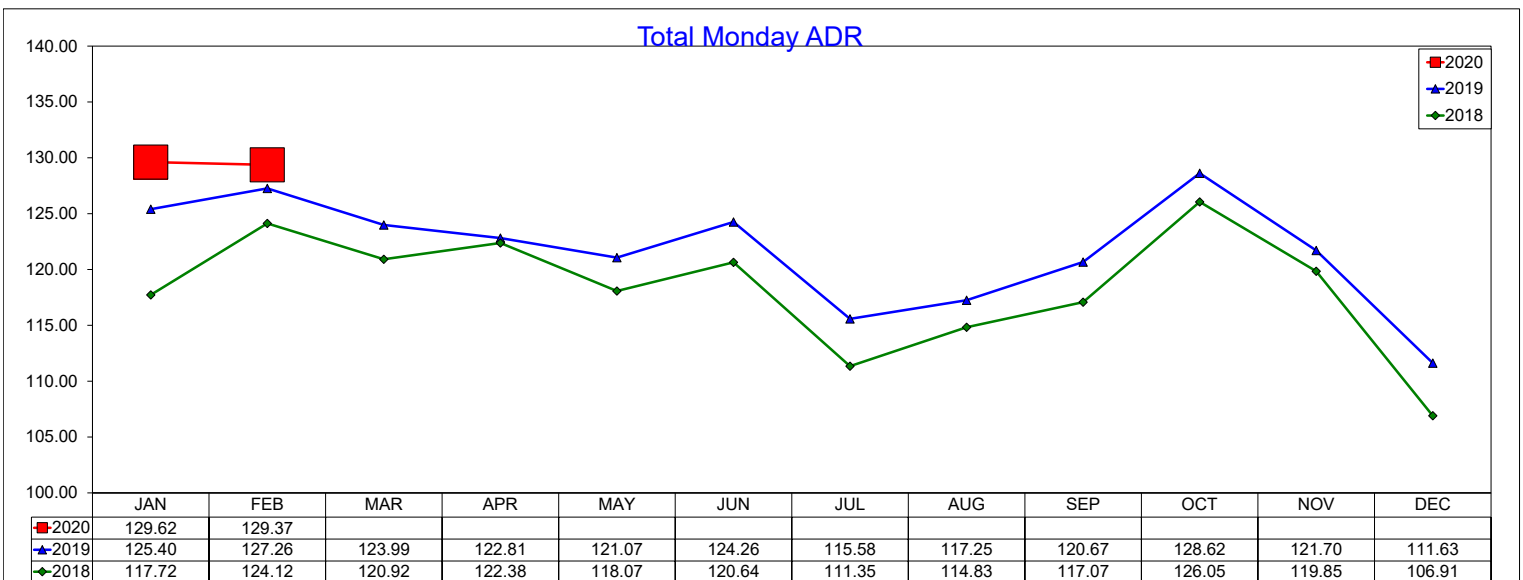
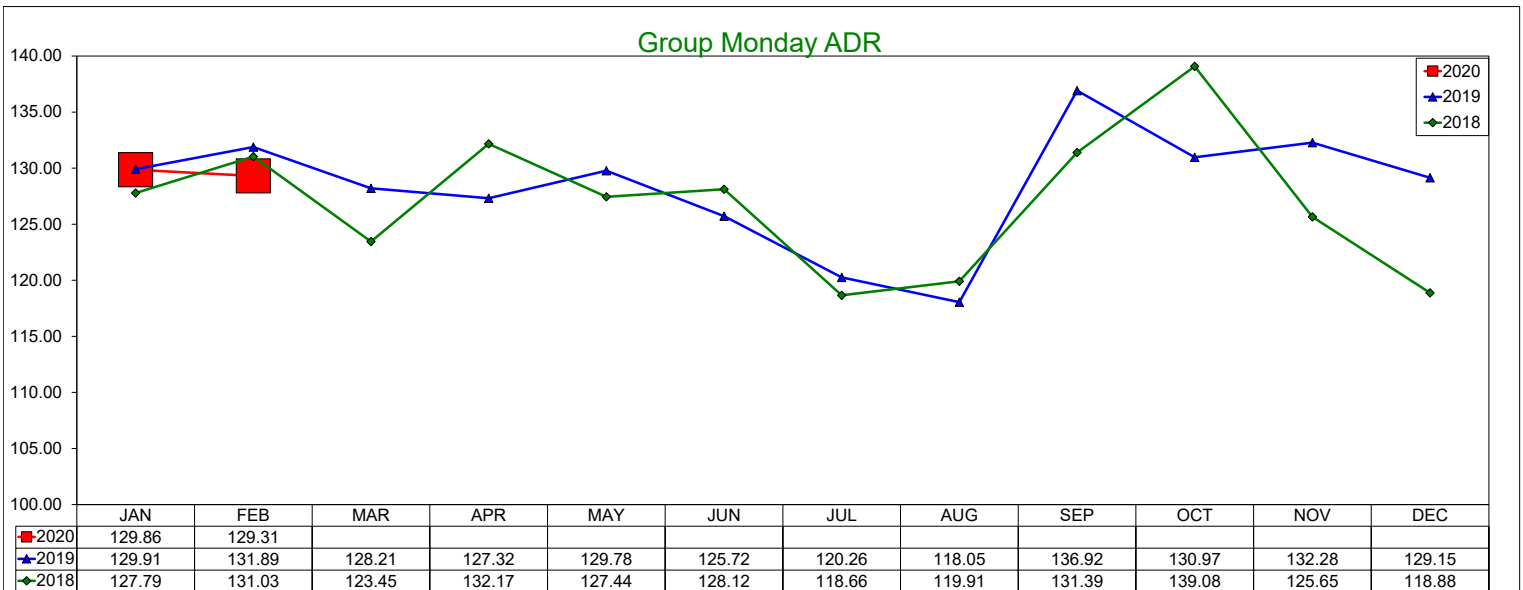
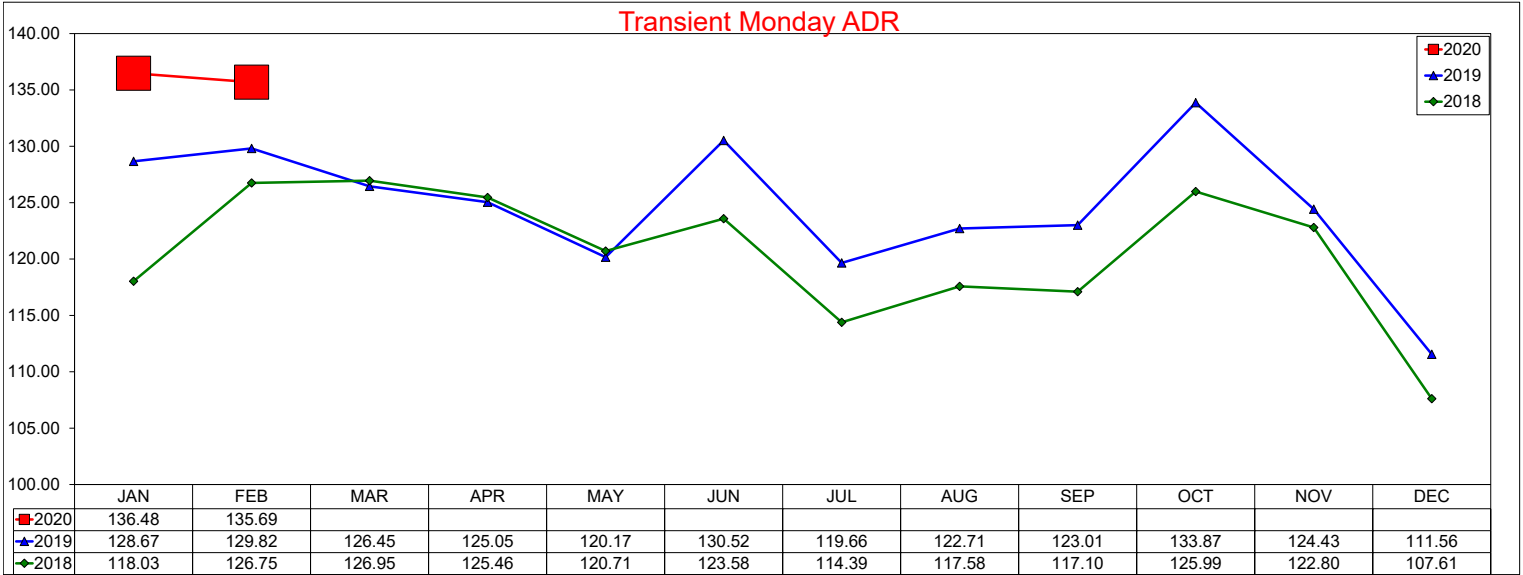

Three Year Comparison - Monday - Occupancy

February 2020

Transient Monday Occupancy

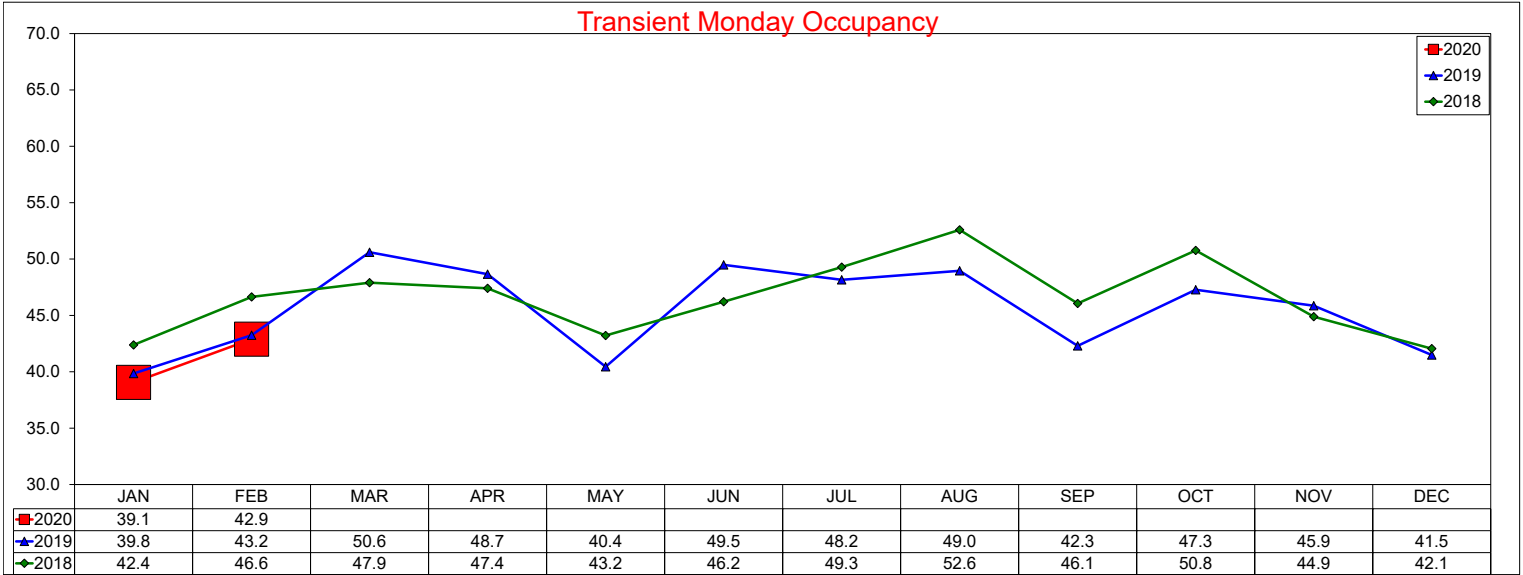

Group Monday Occupancy

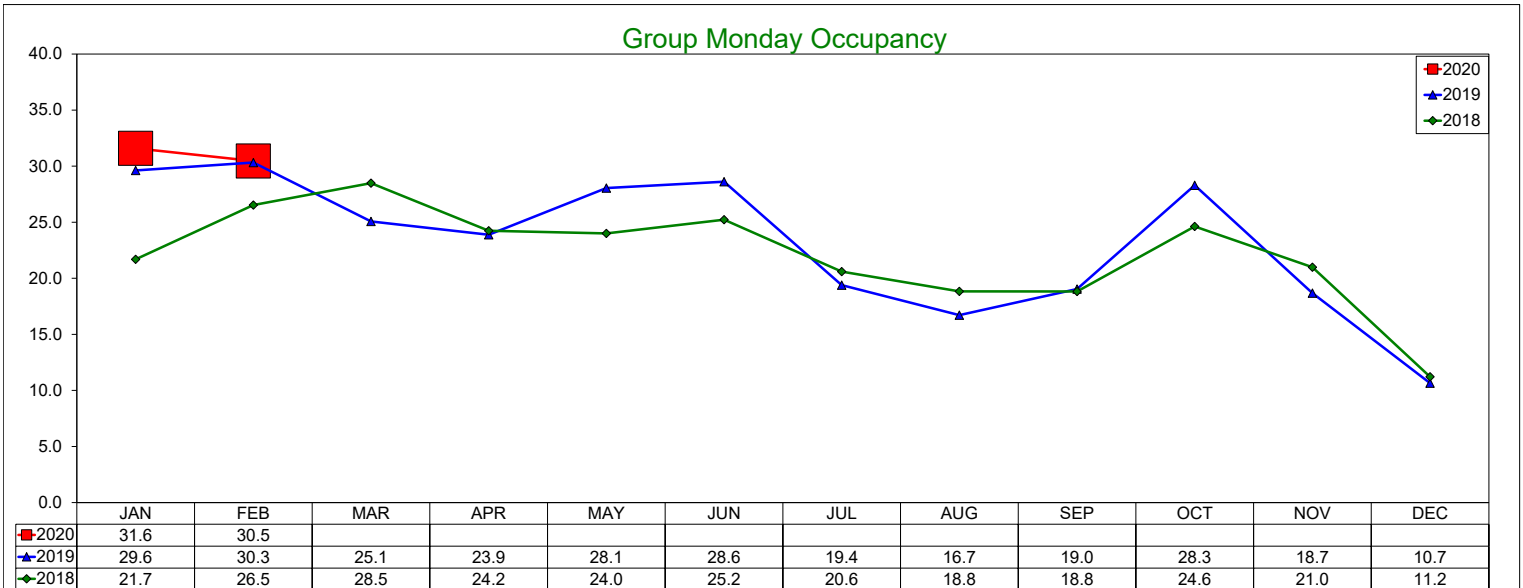

Total Monday Occupancy

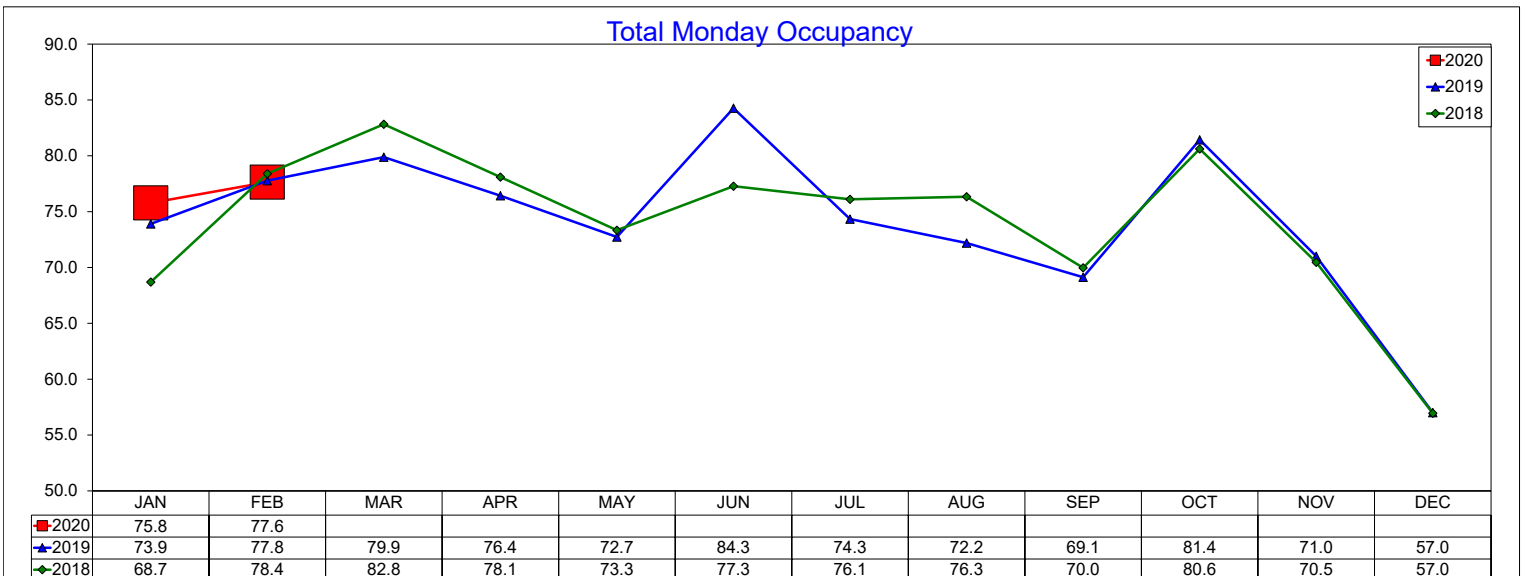

Three Year Comparison - Monday - RevPAR

February 2020

Transient Monday RevPAR

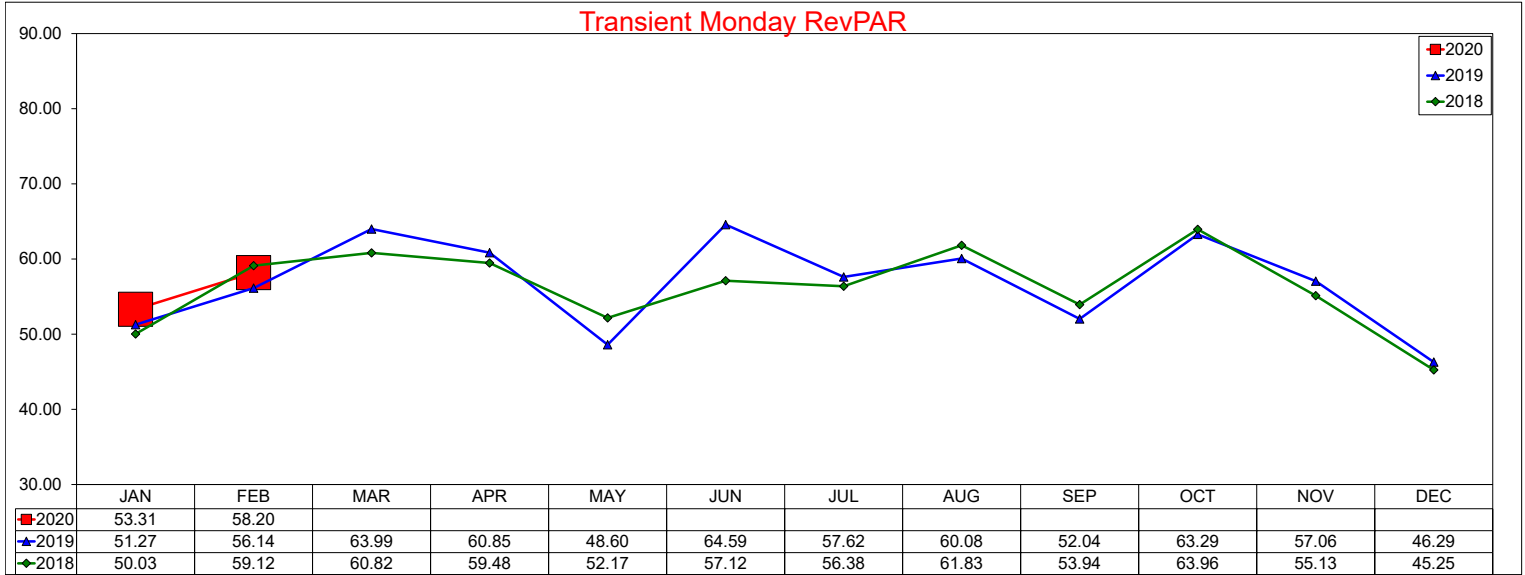

Group Monday RevPAR

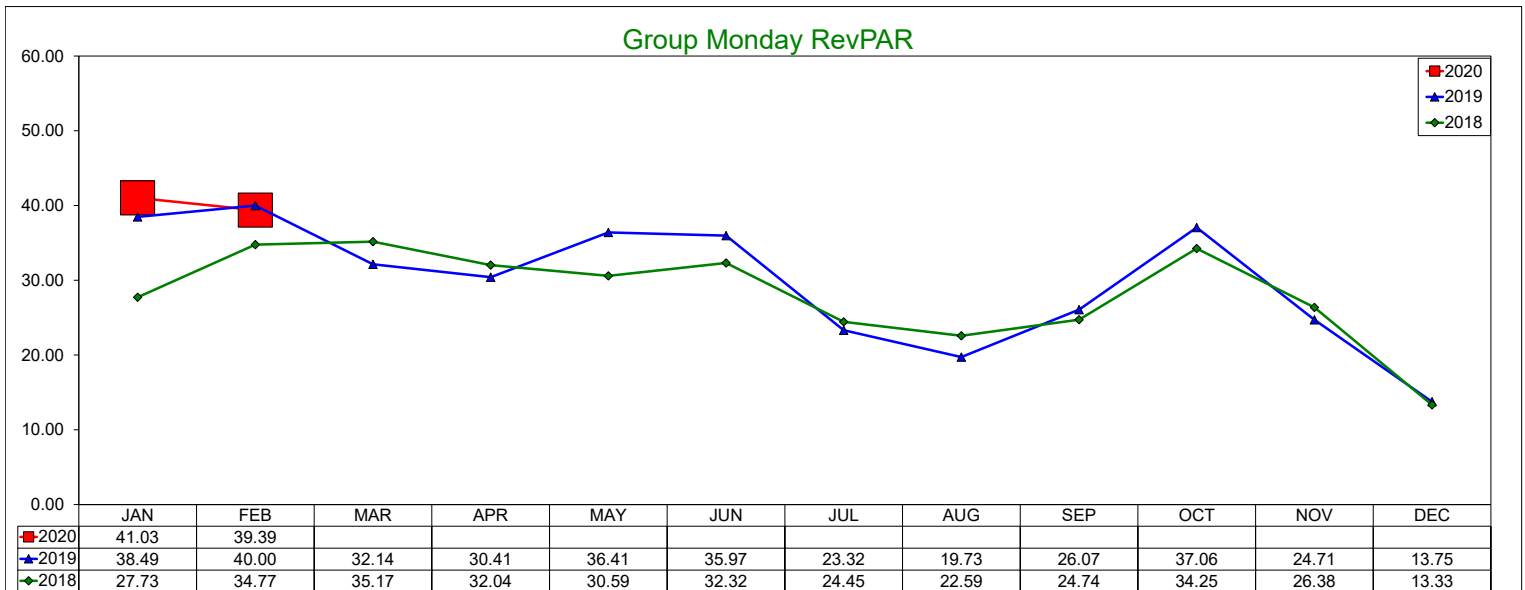

Total Monday RevPAR

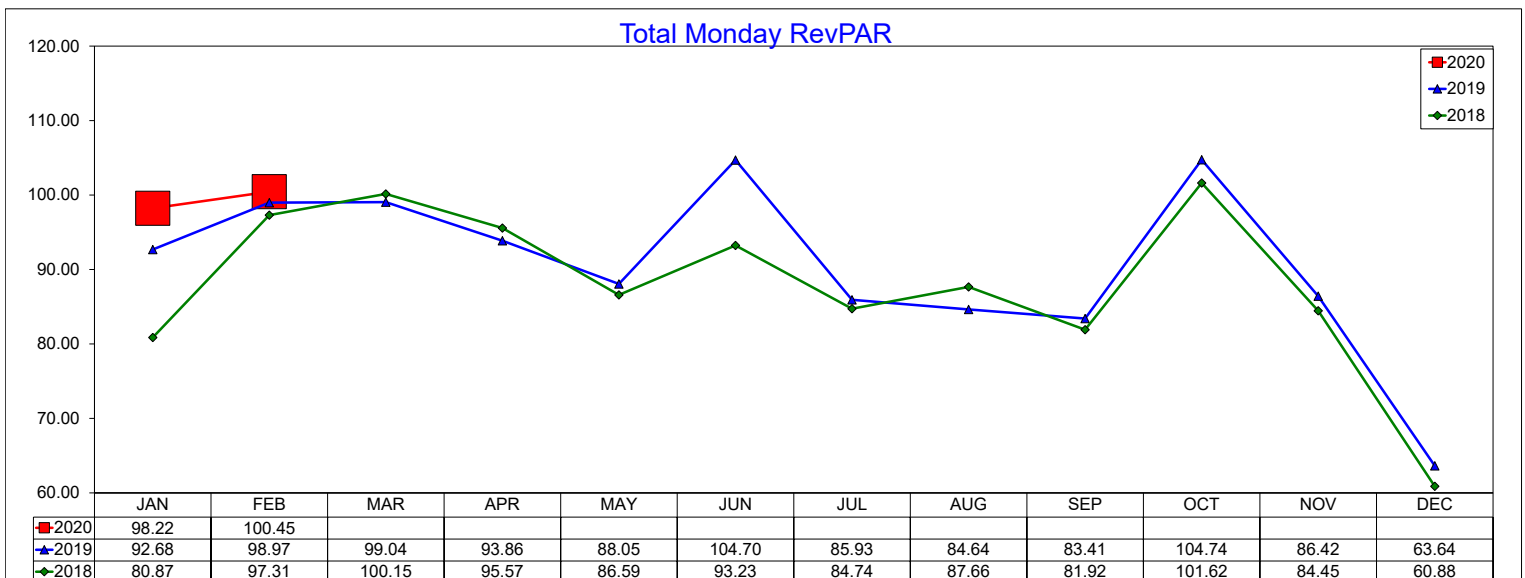

Three Year Comparison - Tuesday - ADR

February 2020

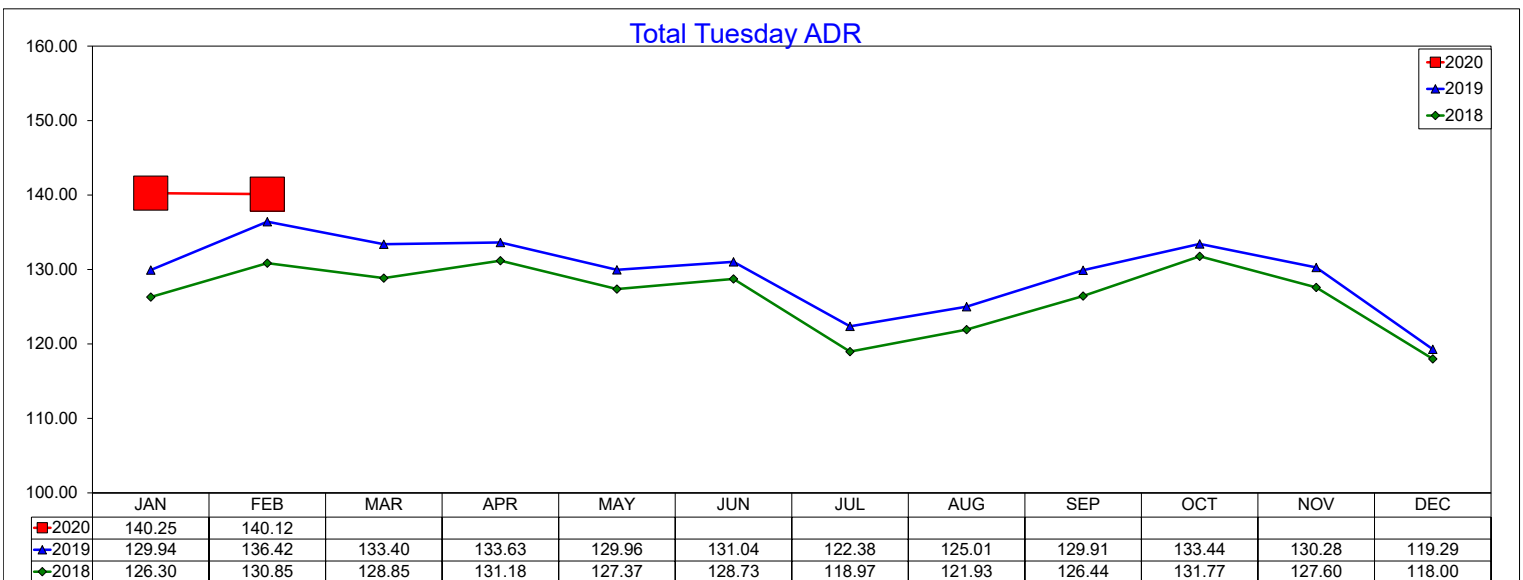
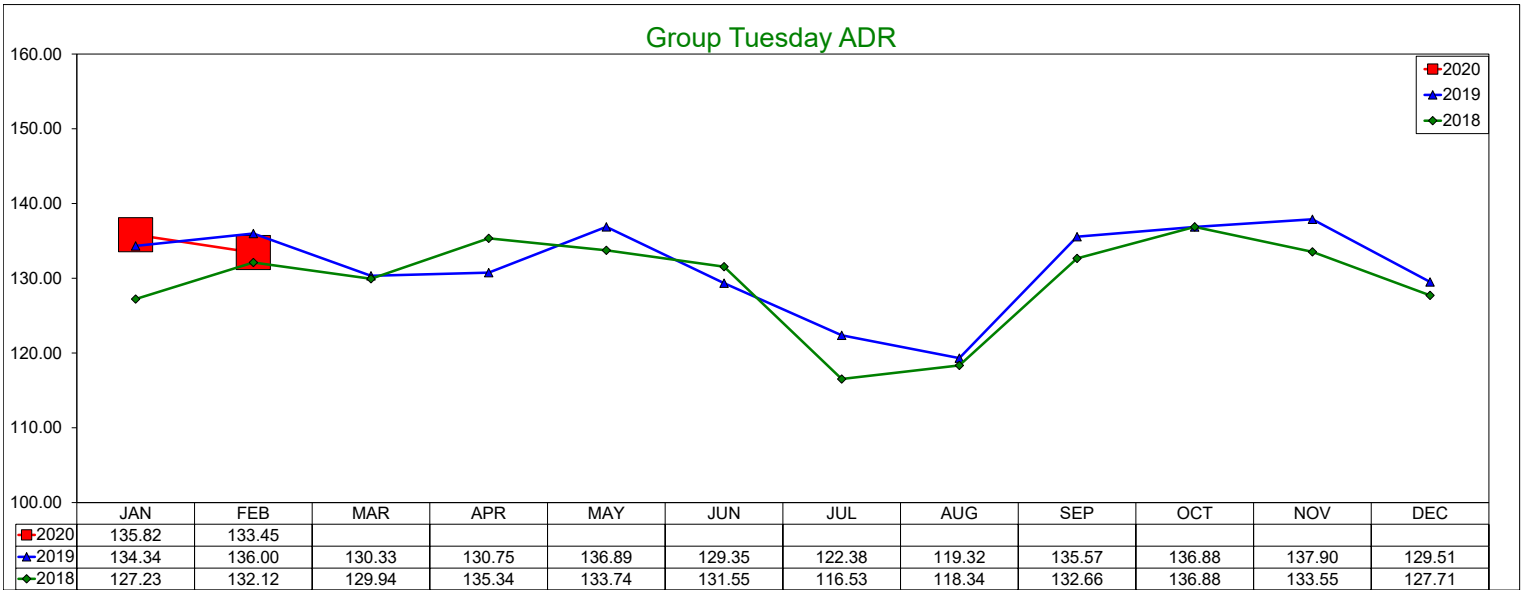
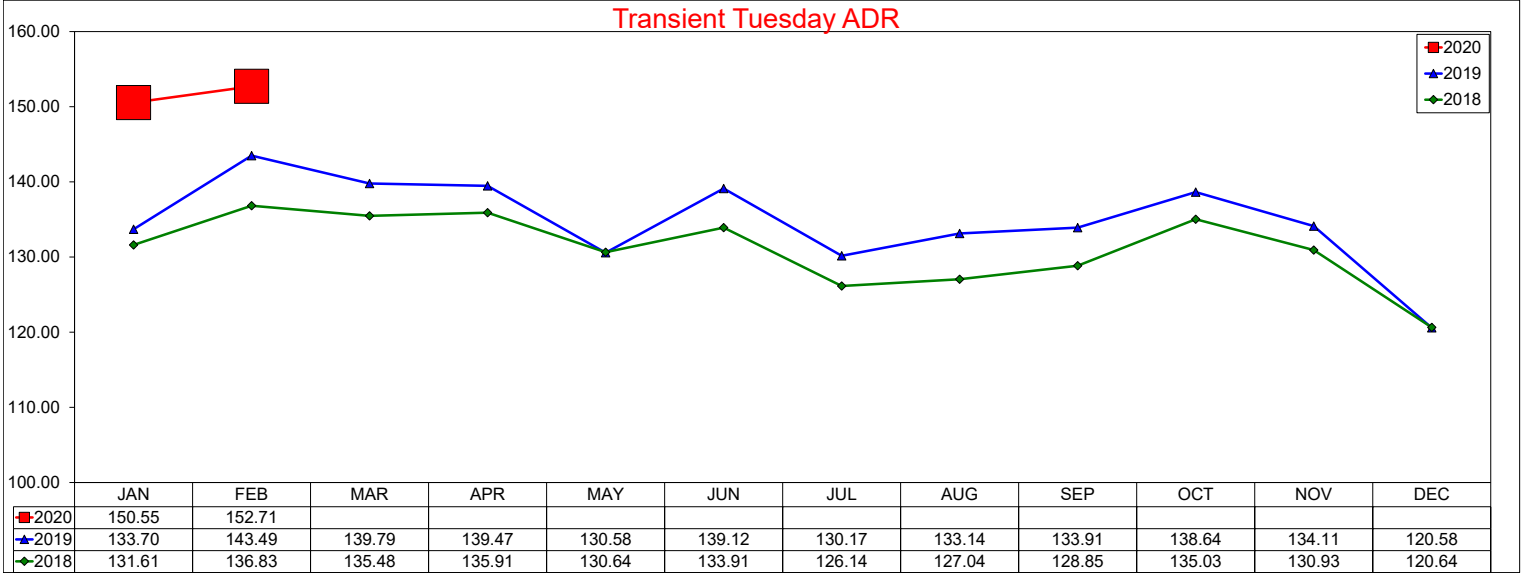

Three Year Comparison - Tuesday - Occupancy

February 2020

Transient Tuesday Occupancy

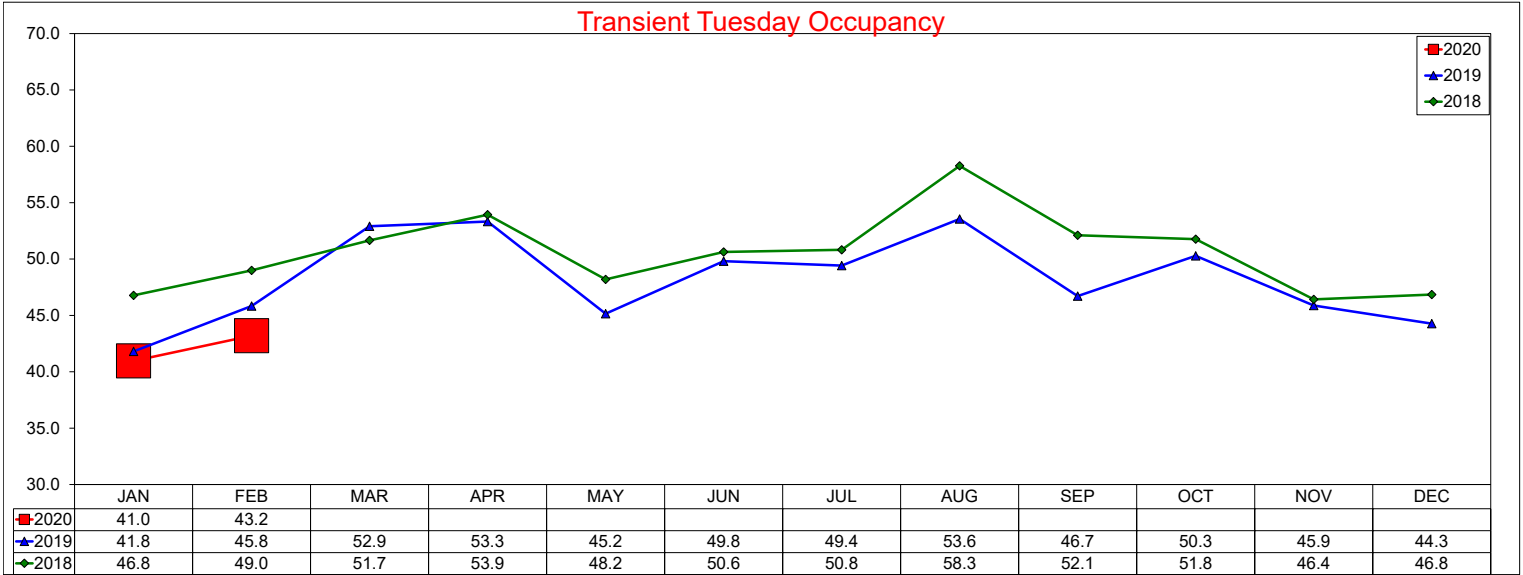

Group Tuesday Occupancy

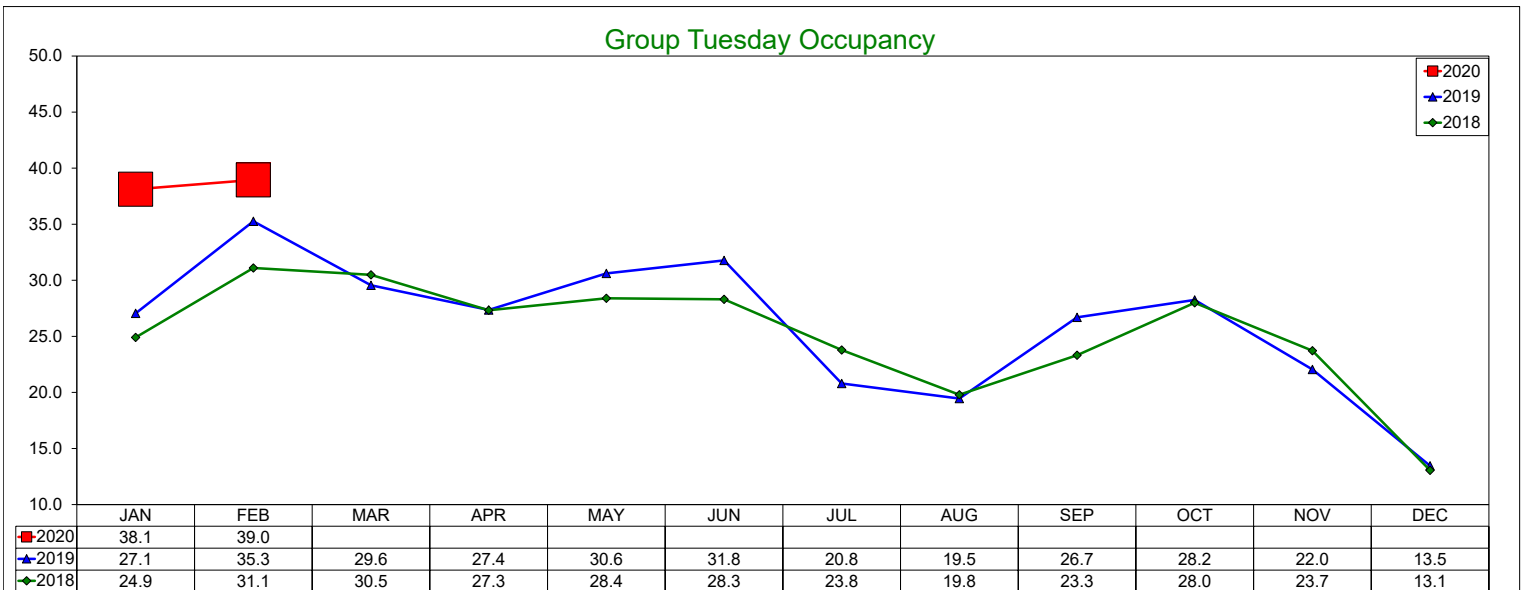

Total Tuesday Occupancy

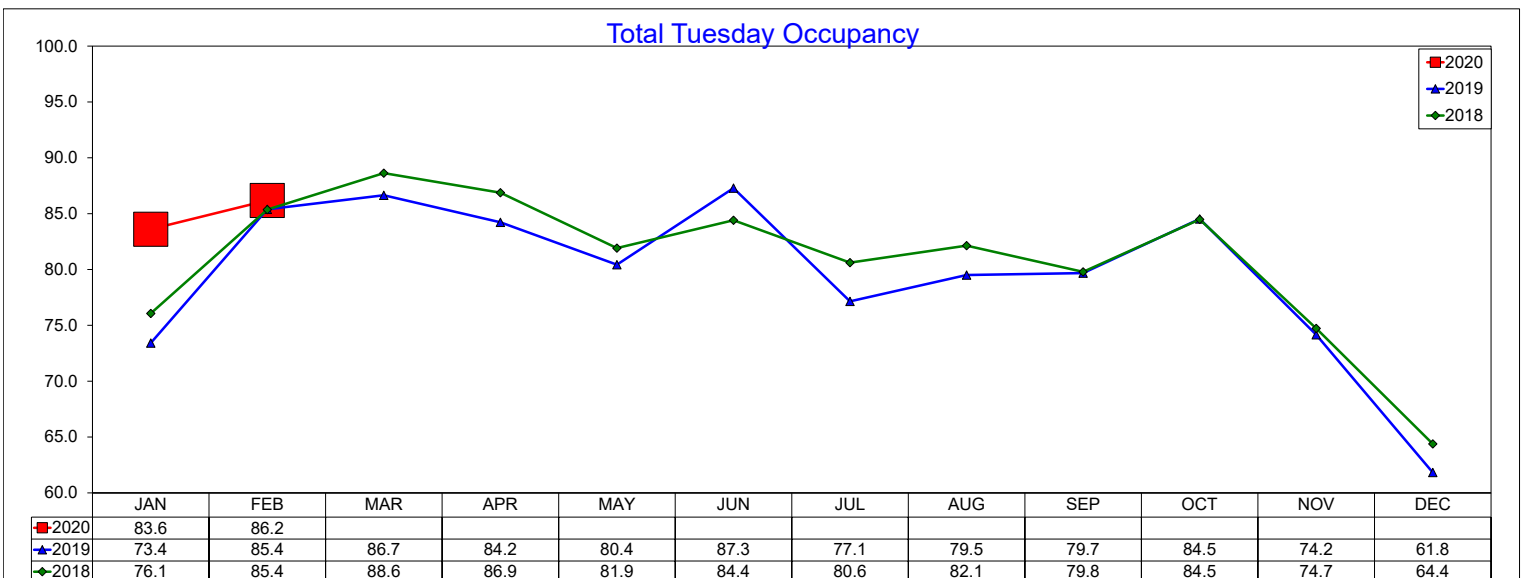

Three Year Comparison - Tuesday - RevPAR

February 2020

Transient Tuesday RevPAR

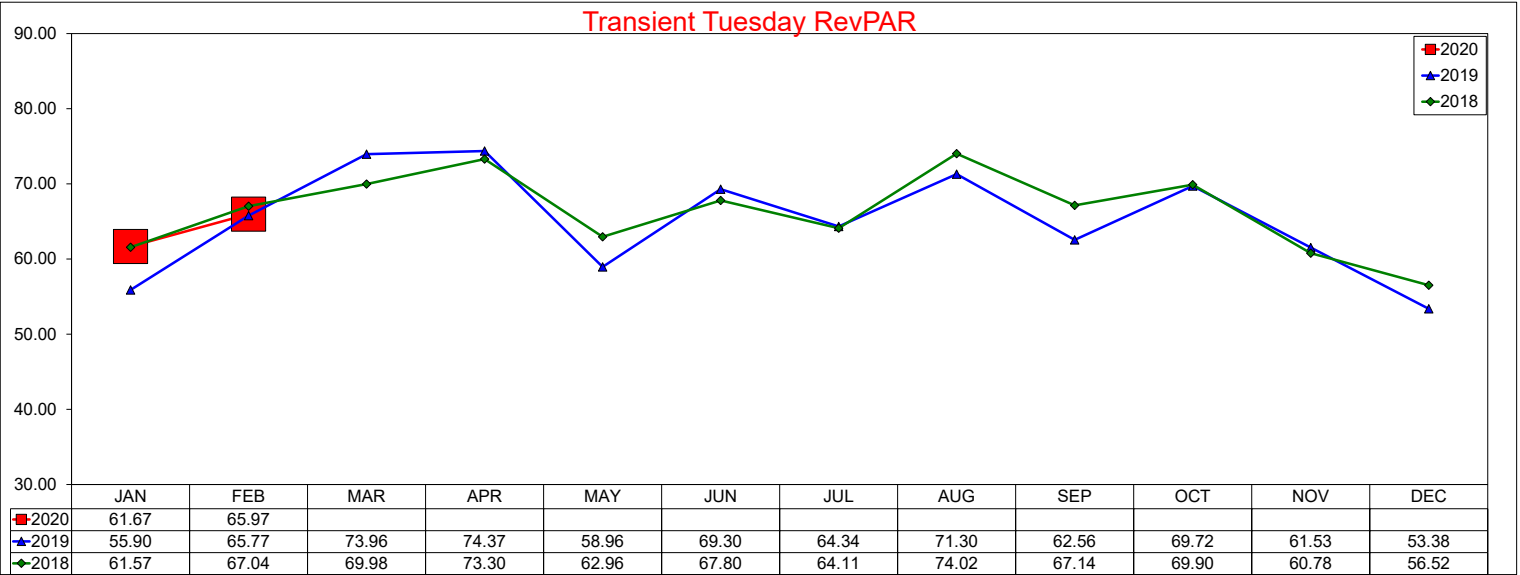

Group Tuesday RevPAR

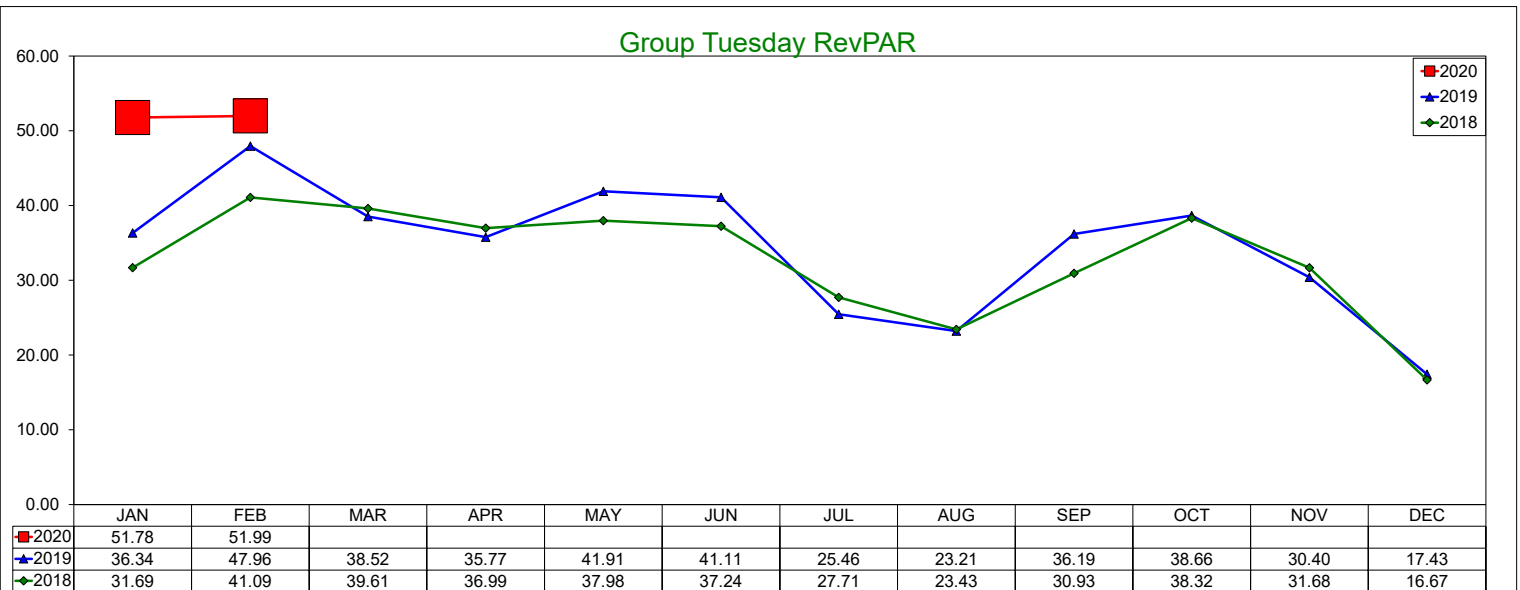

Total Tuesday RevPAR

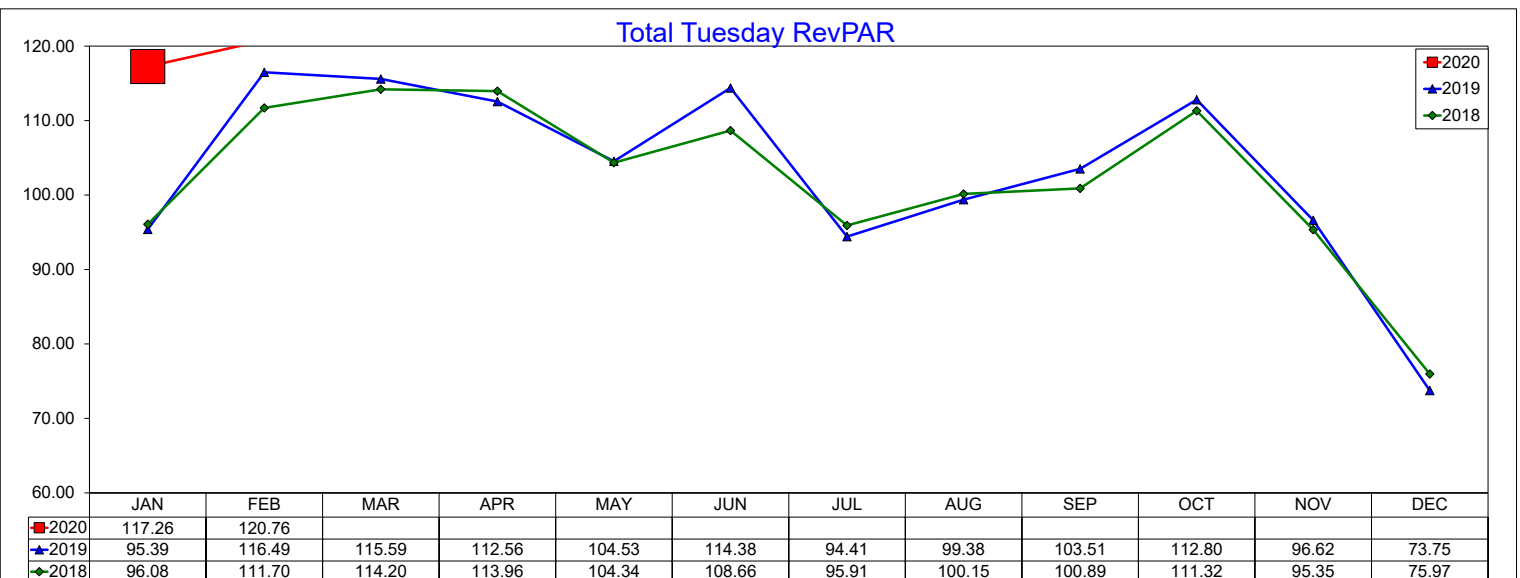

Three Year Comparison - Wednesday - ADR

February 2020

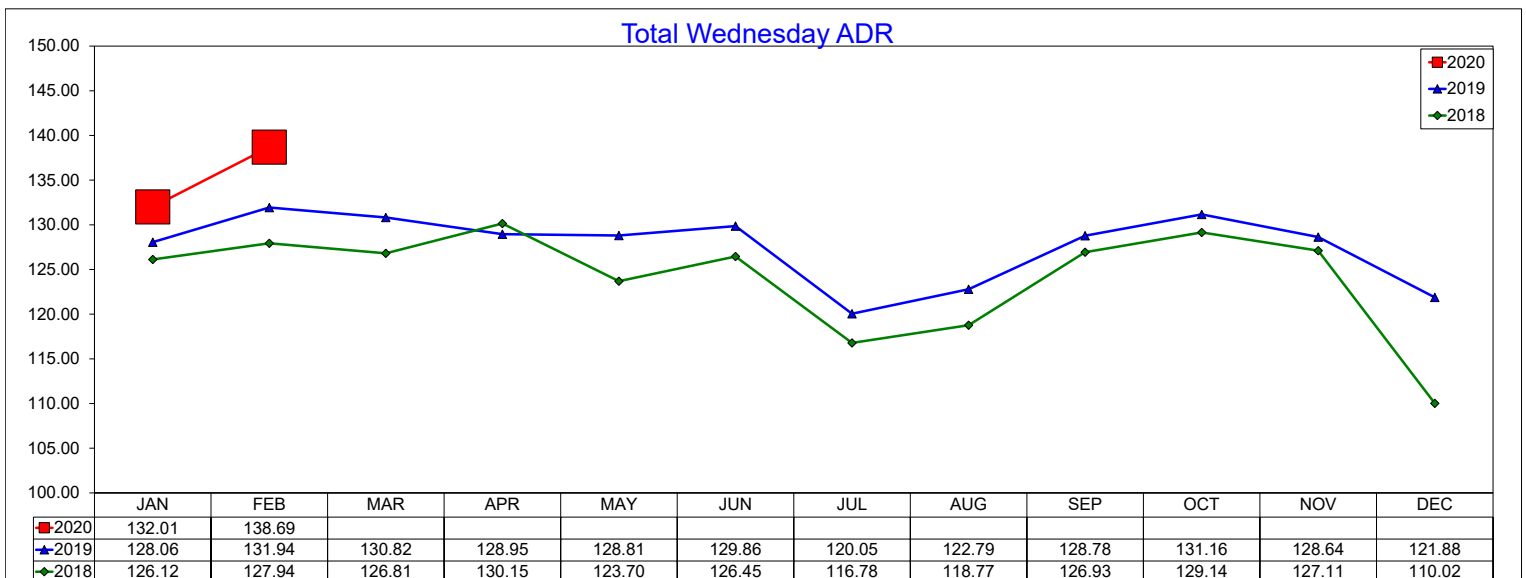
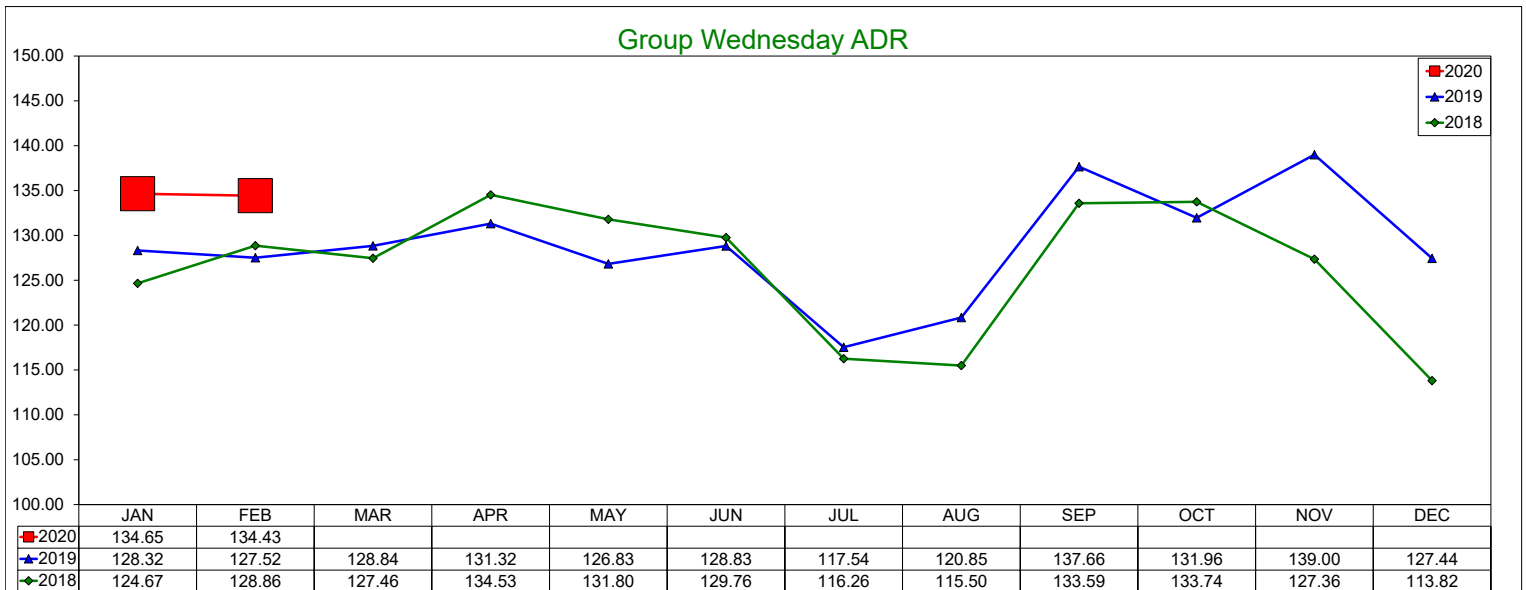
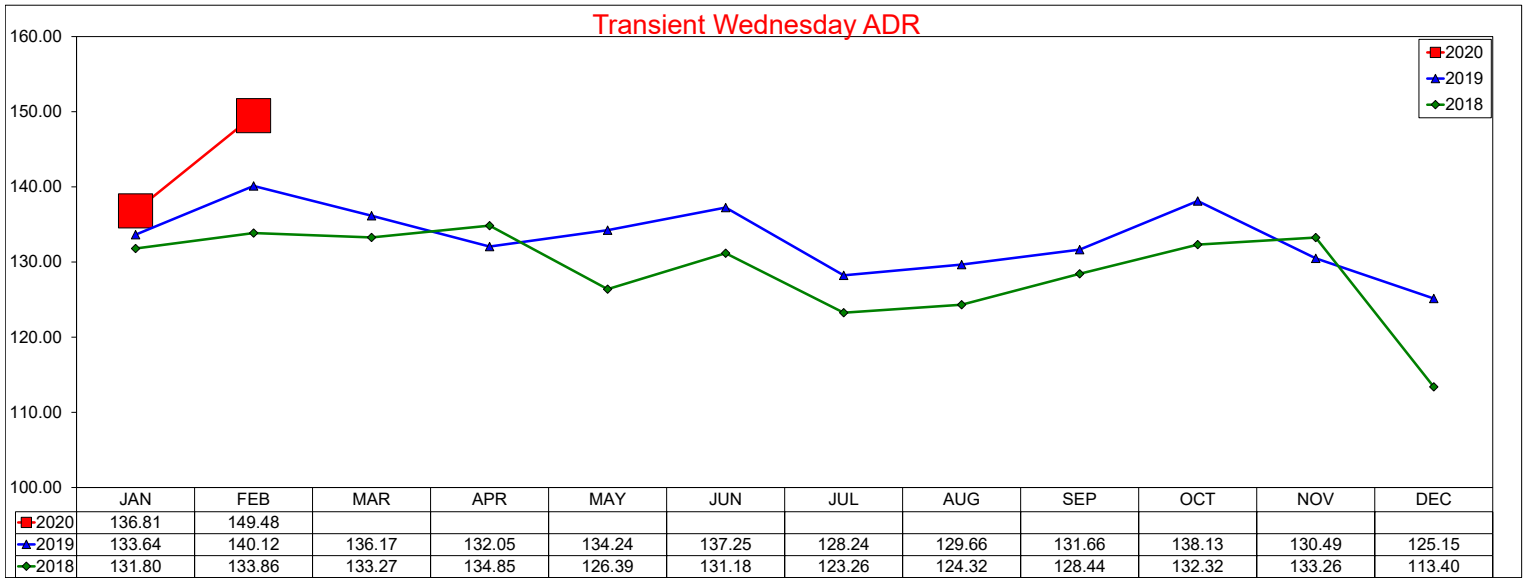

Three Year Comparison - Wednesday - Occupancy

February 2020

Transient Wednesday Occupancy

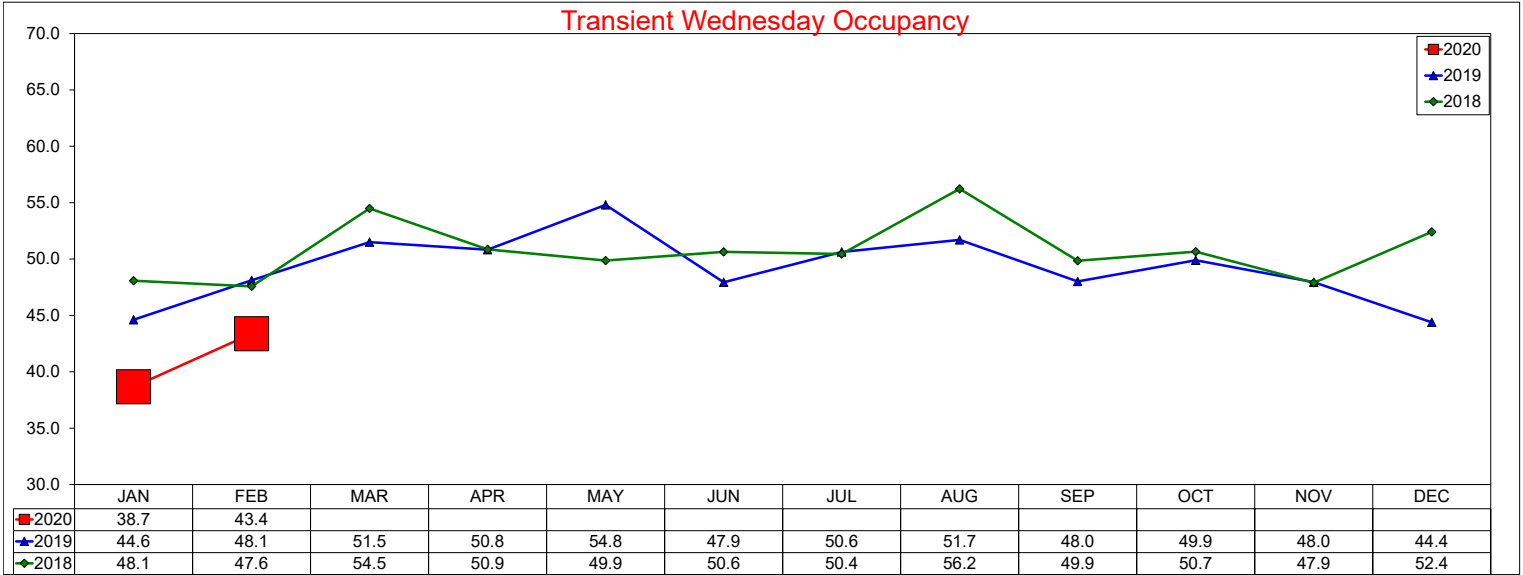

Group Wednesday Occupancy

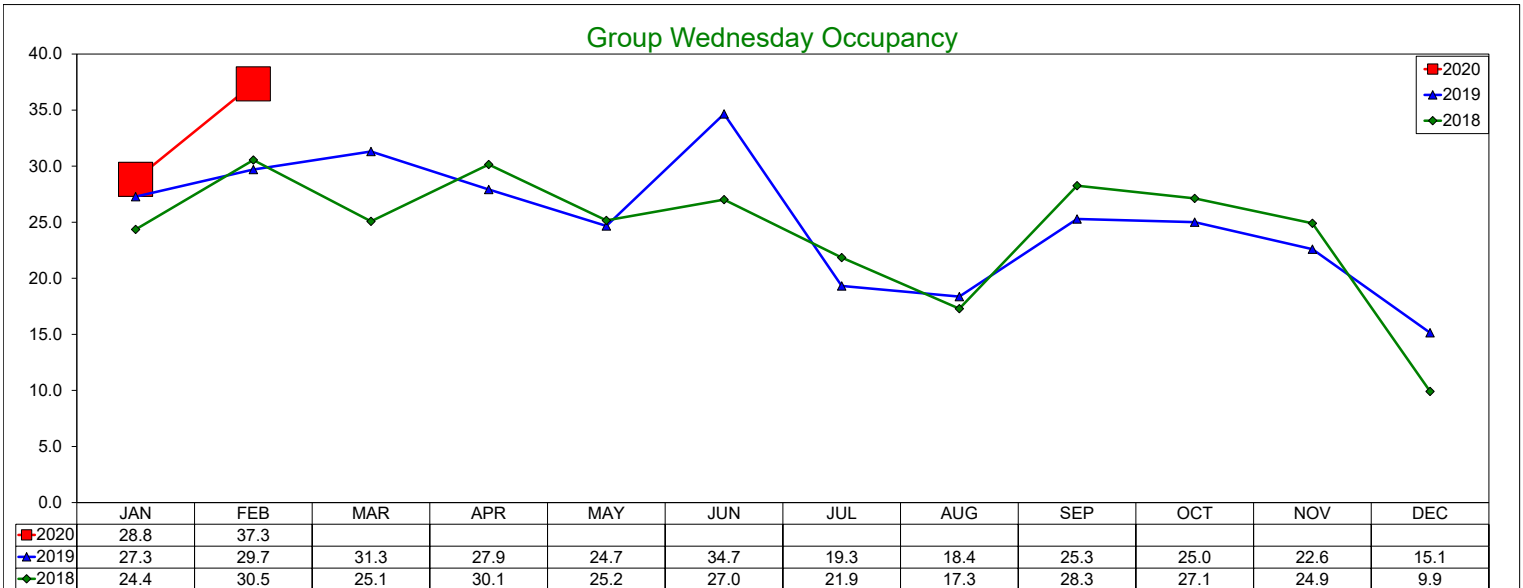

Total Wednesday Occupancy

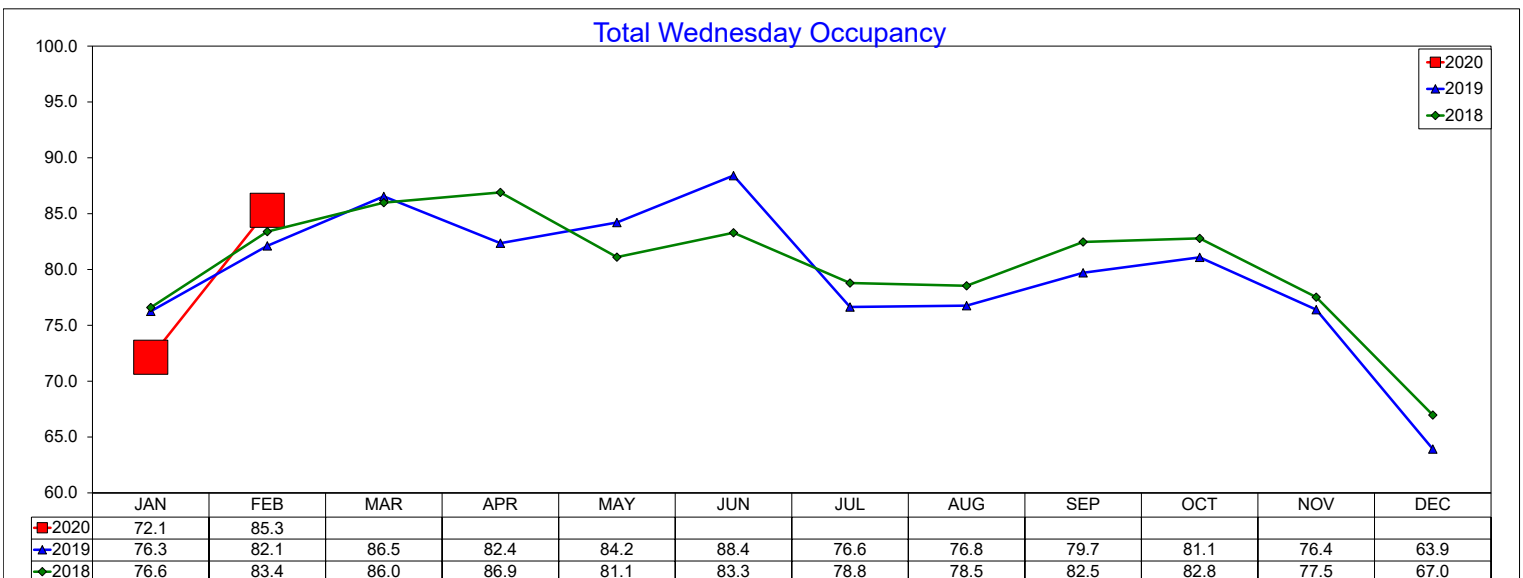

Three Year Comparison - Wednesday - RevPAR

February 2020

Transient Wednesday RevPAR

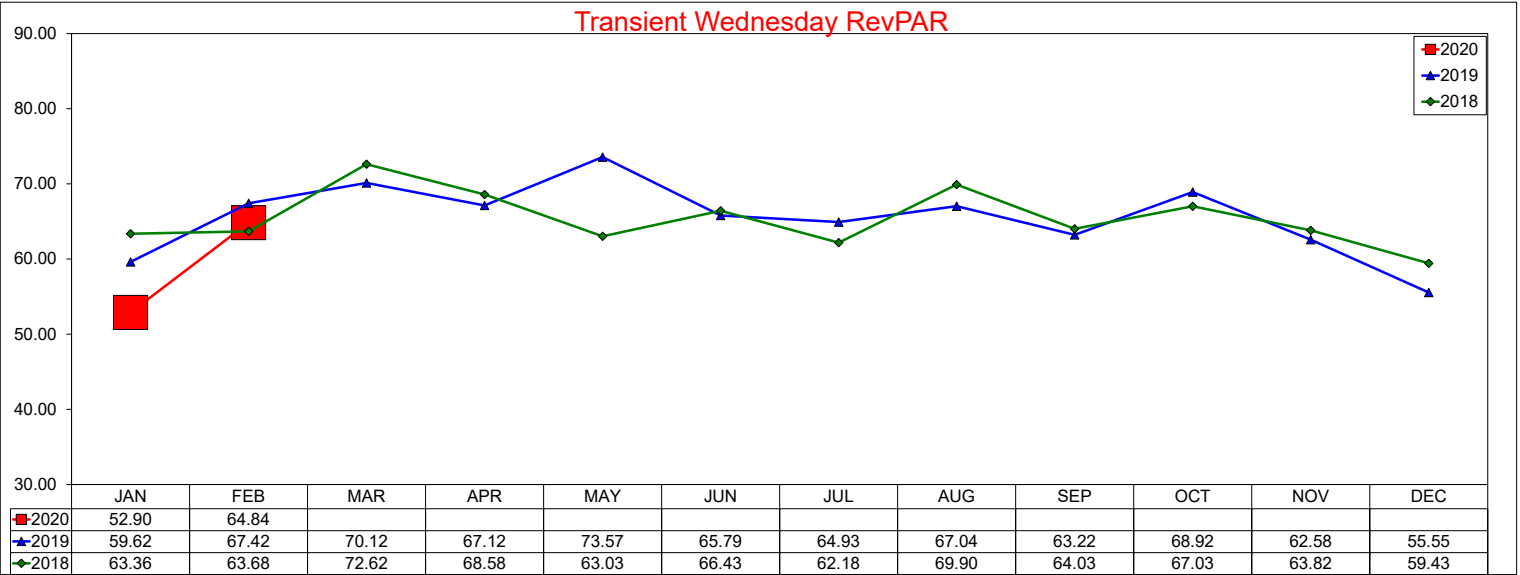

Group Wednesday RevPAR

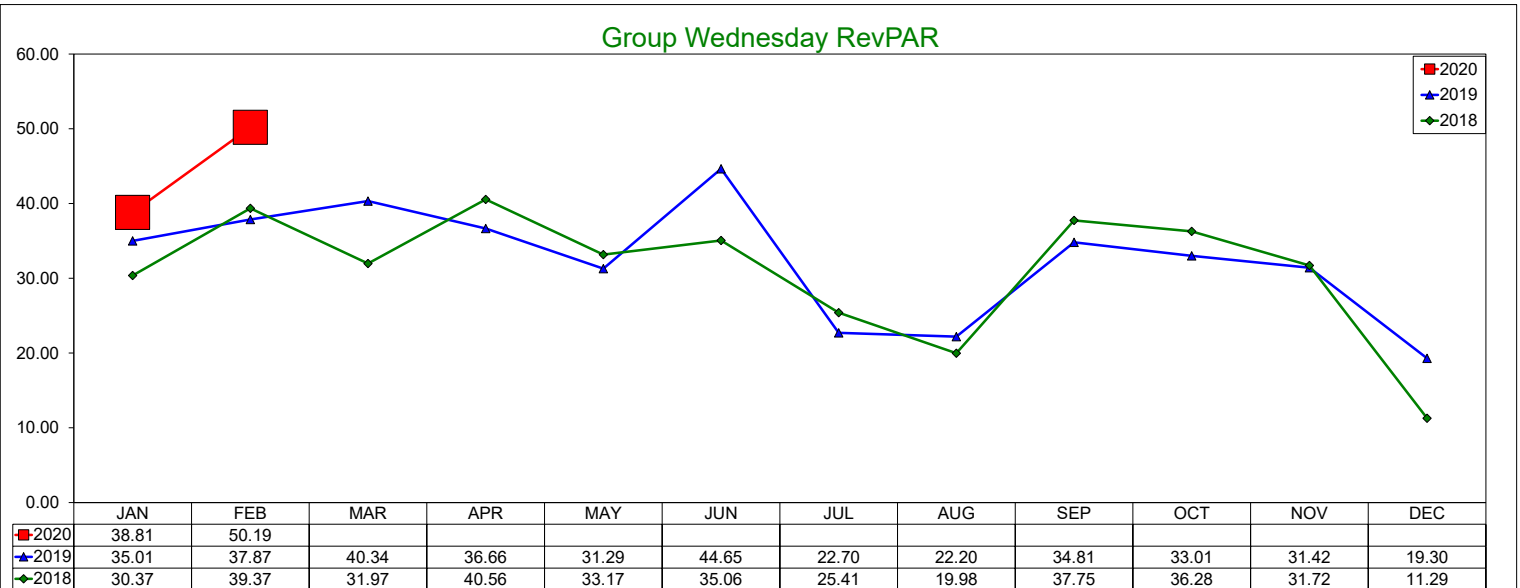

Total Wednesday RevPAR

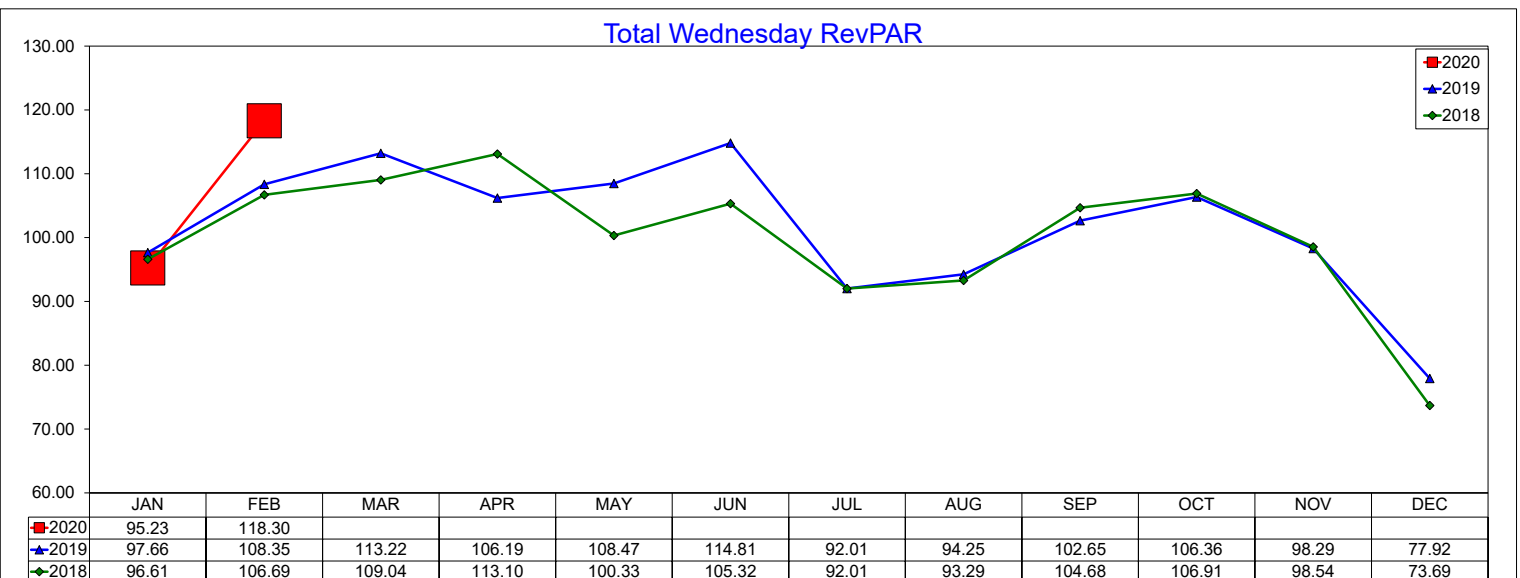

Three Year Comparison - Thursday - ADR

February 2020

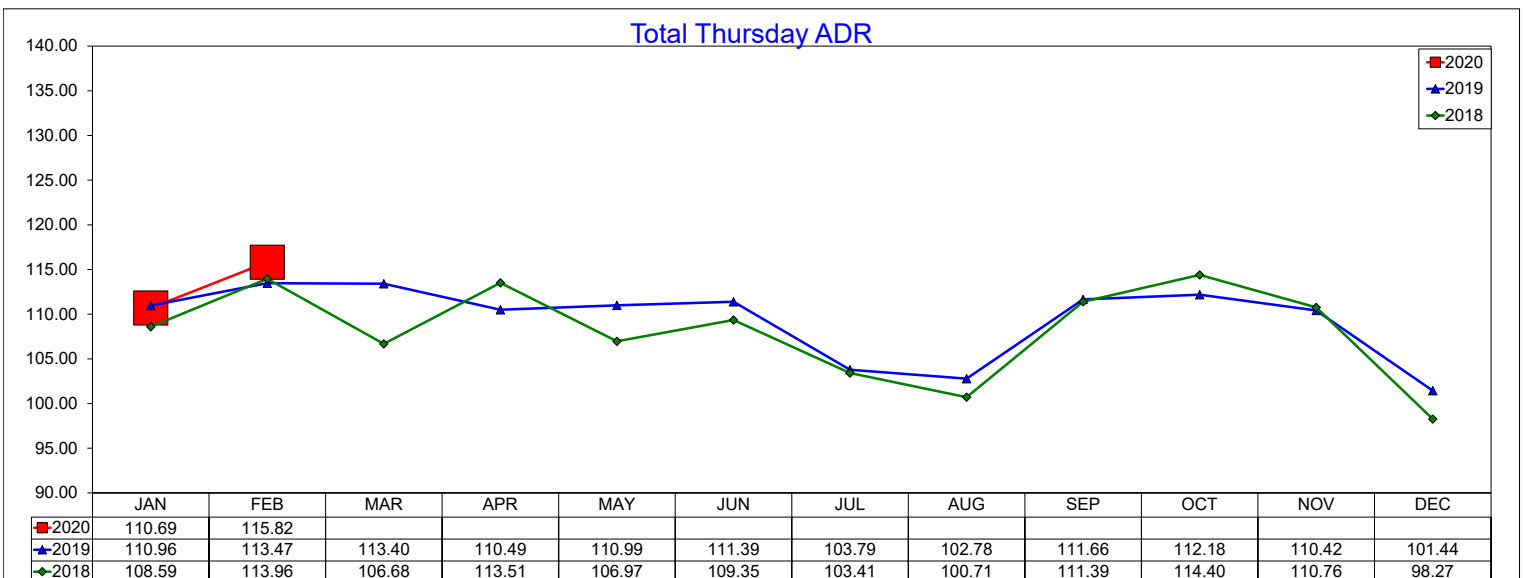
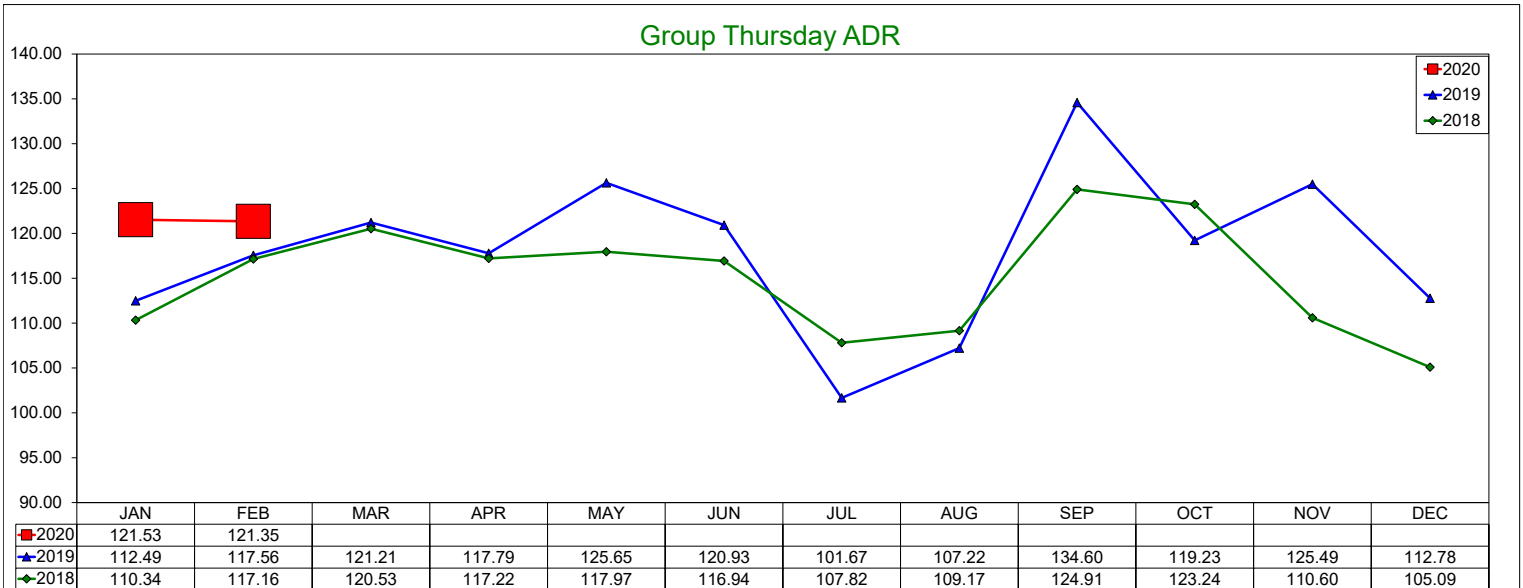
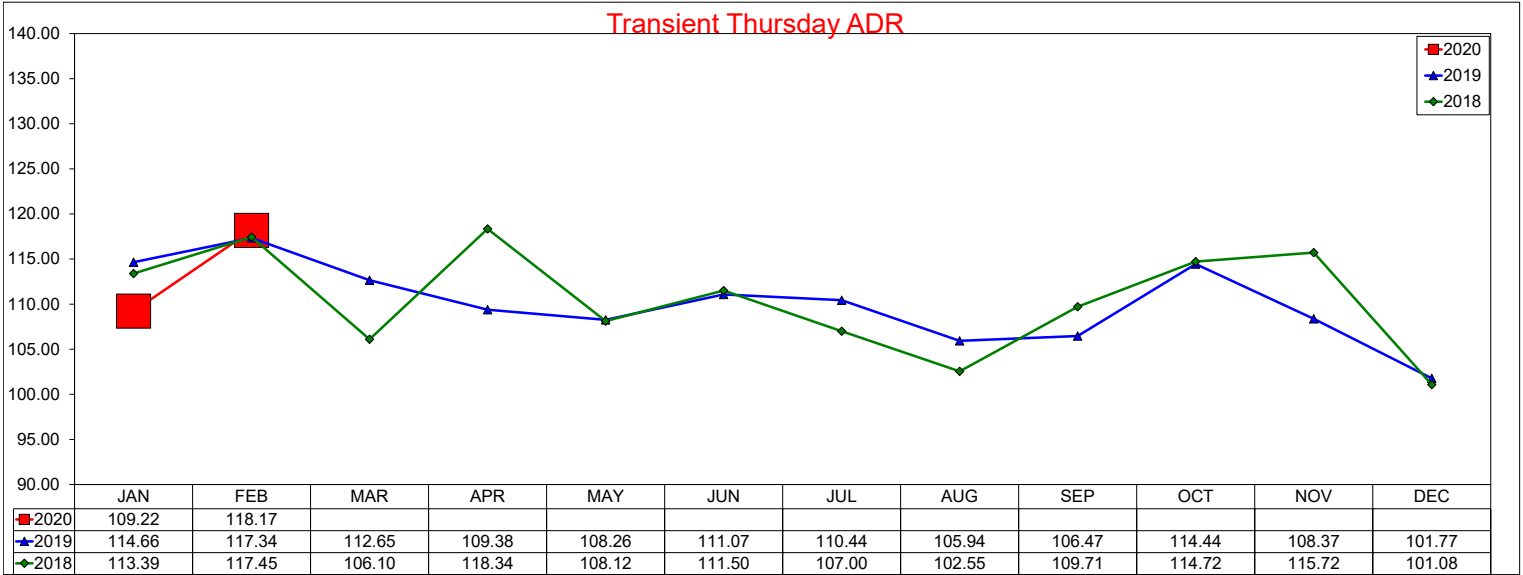

Three Year Comparison - Thursday - Occupancy

February 2020

Transient Thursday Occupancy

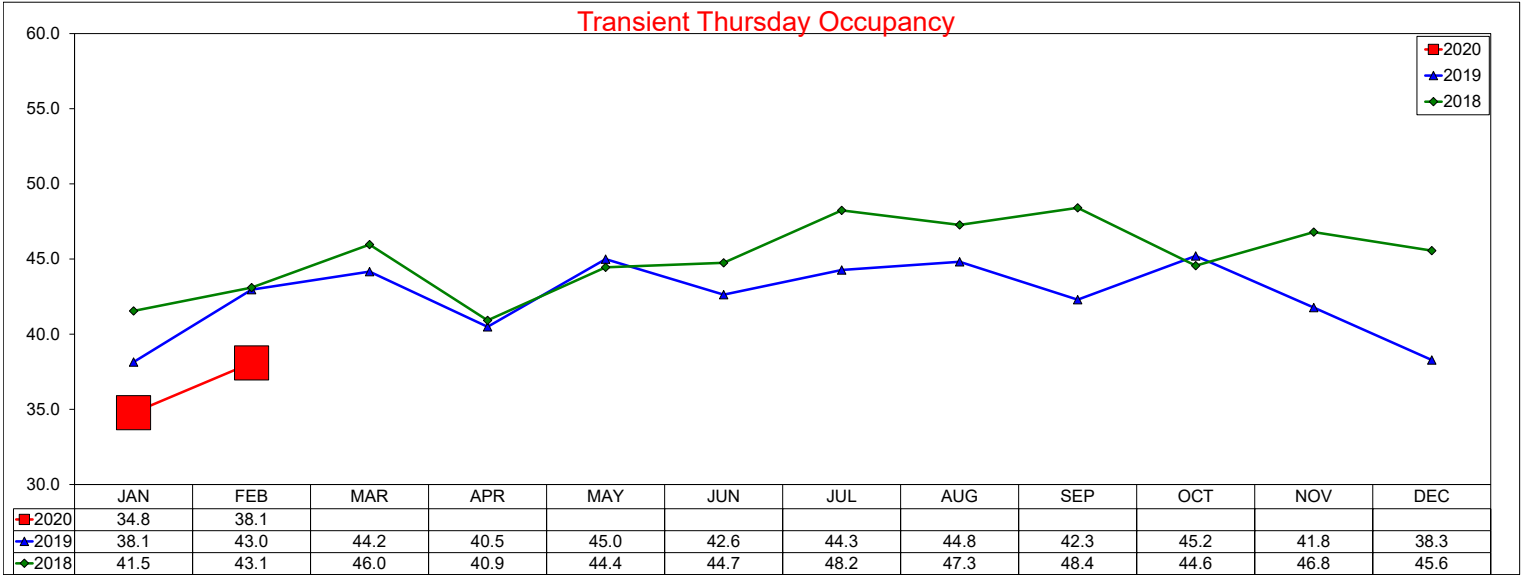

Group Thursday Occupancy

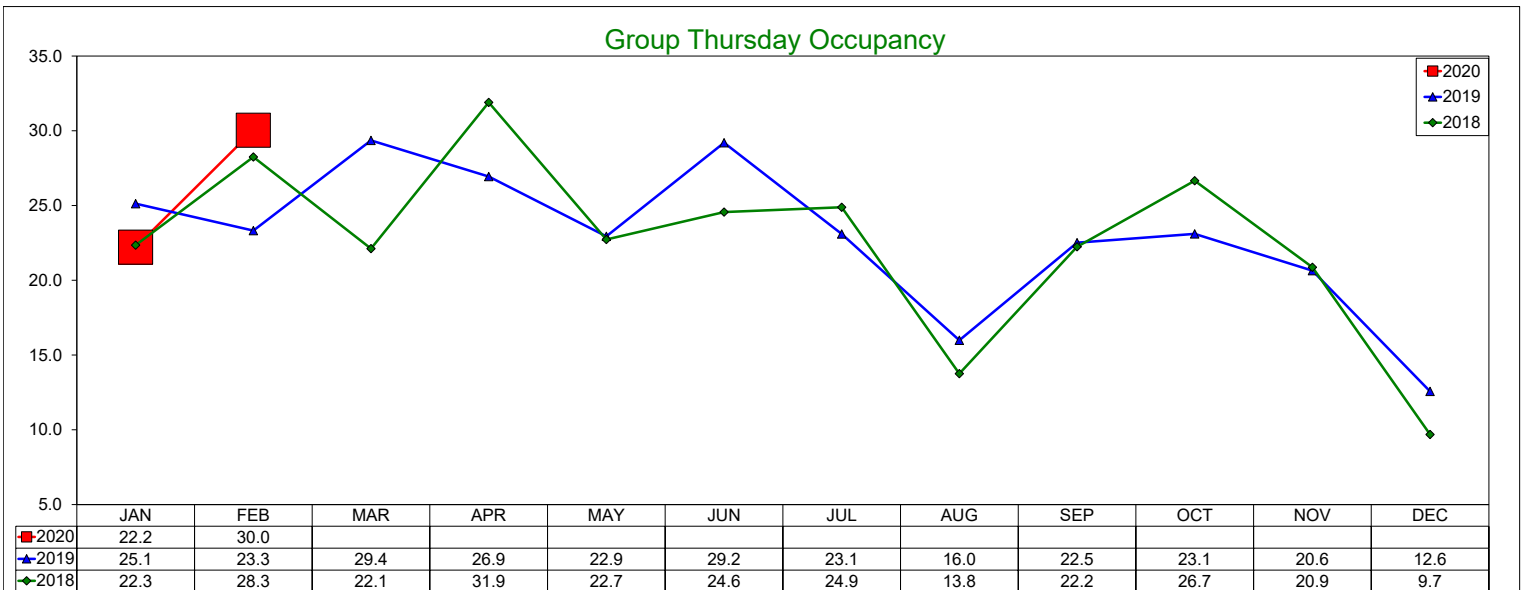

Total Thursday Occupancy

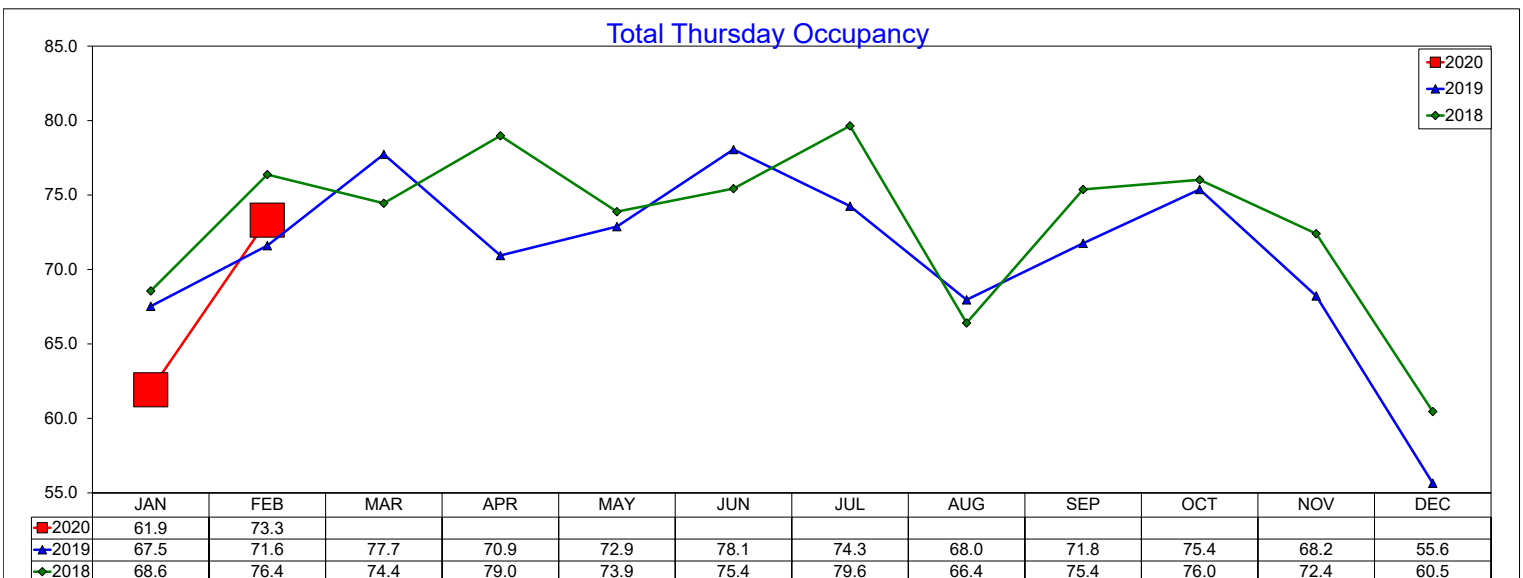

Three Year Comparison - Thursday - RevPAR

February 2020

Transient Thursday RevPAR

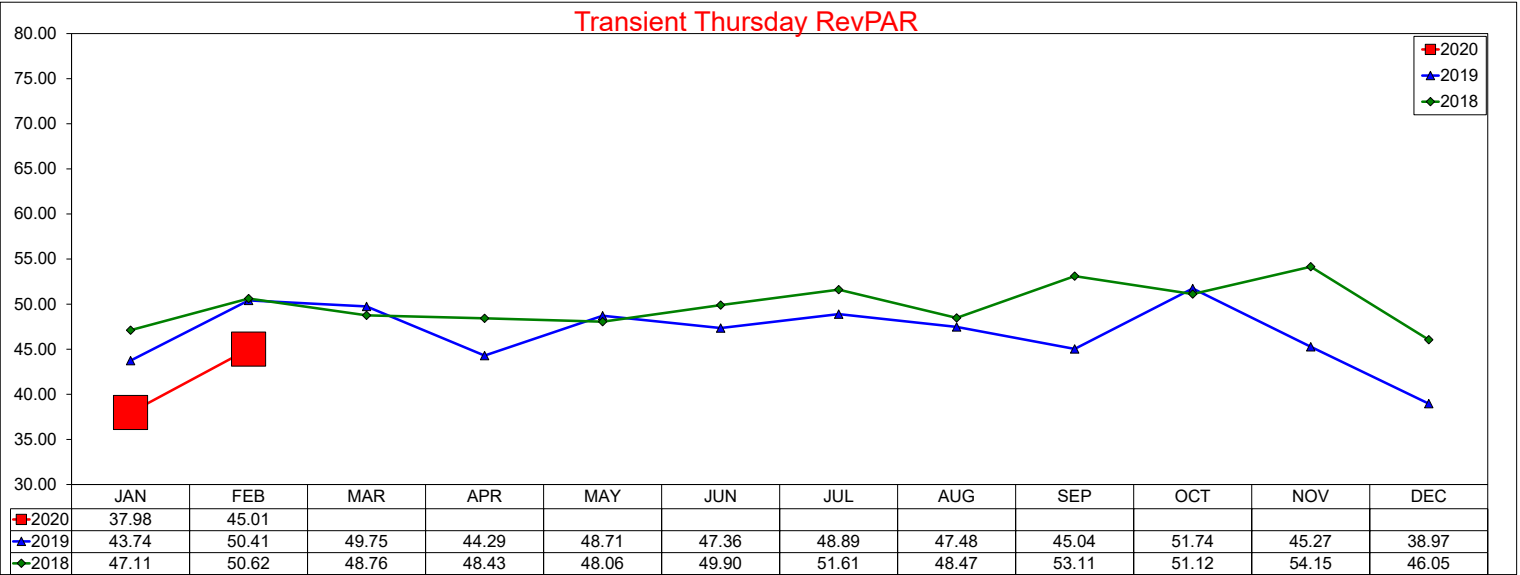

Group Thursday RevPAR

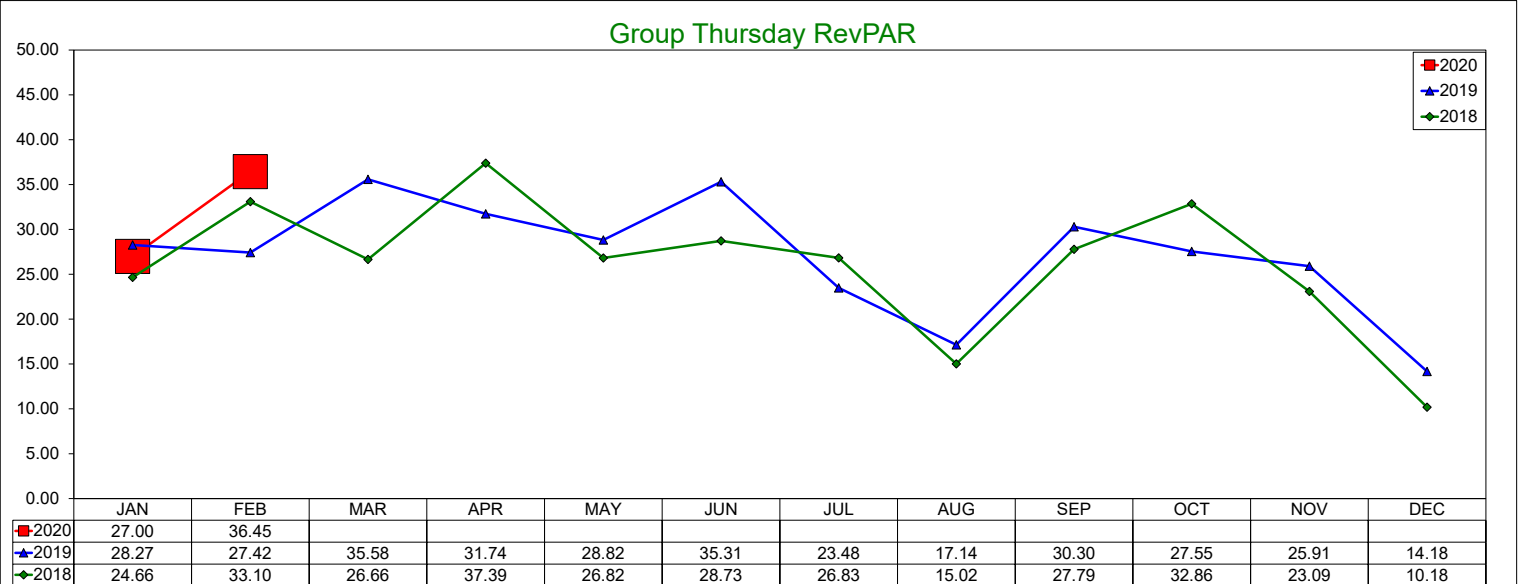

Total Thursday RevPAR

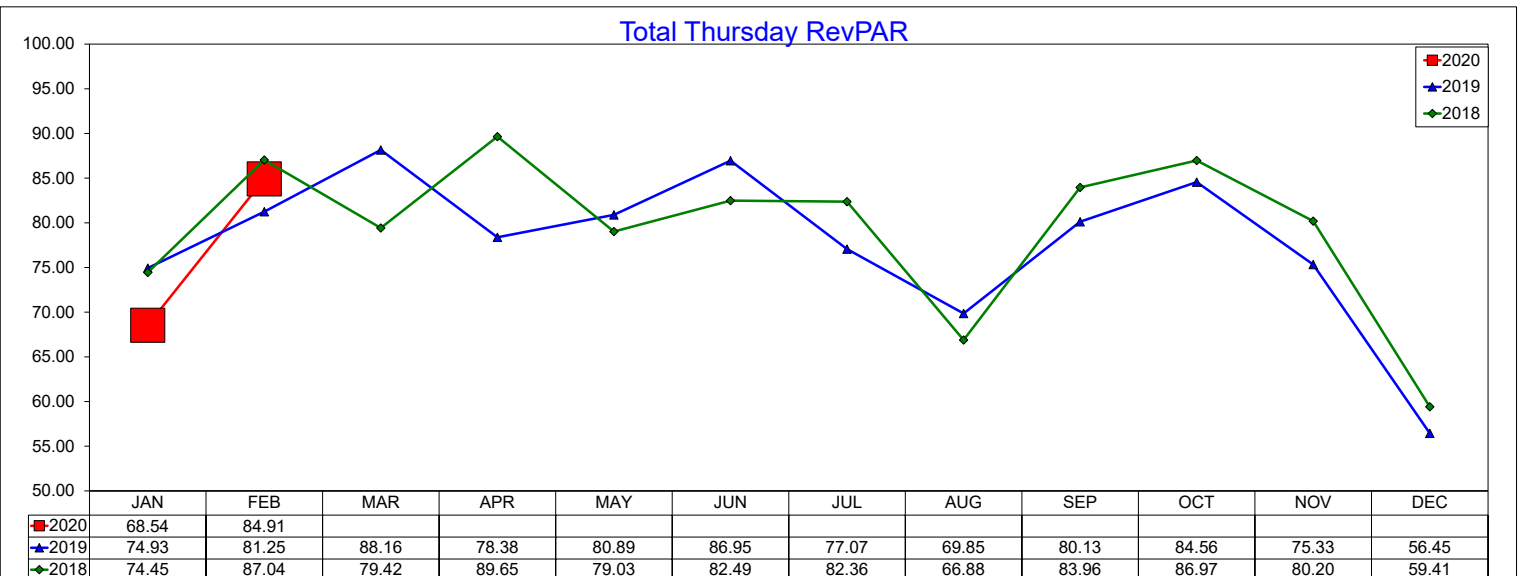

Three Year Comparison - Friday - ADR

February 2020

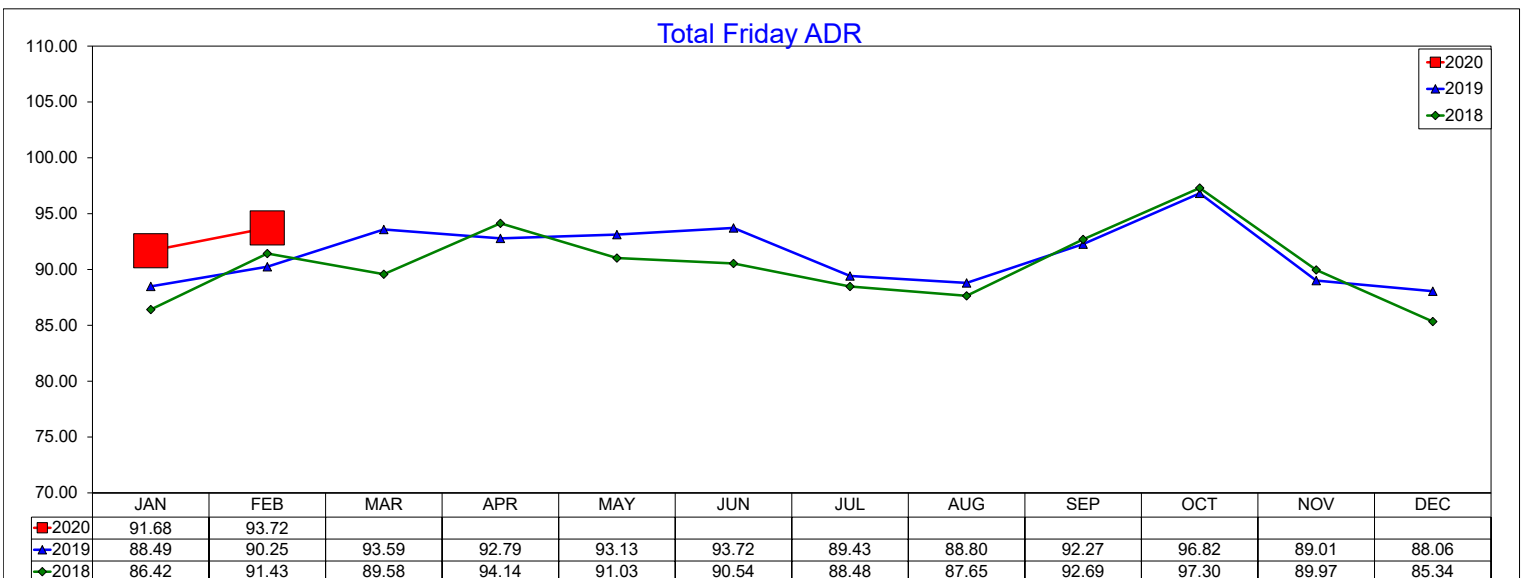
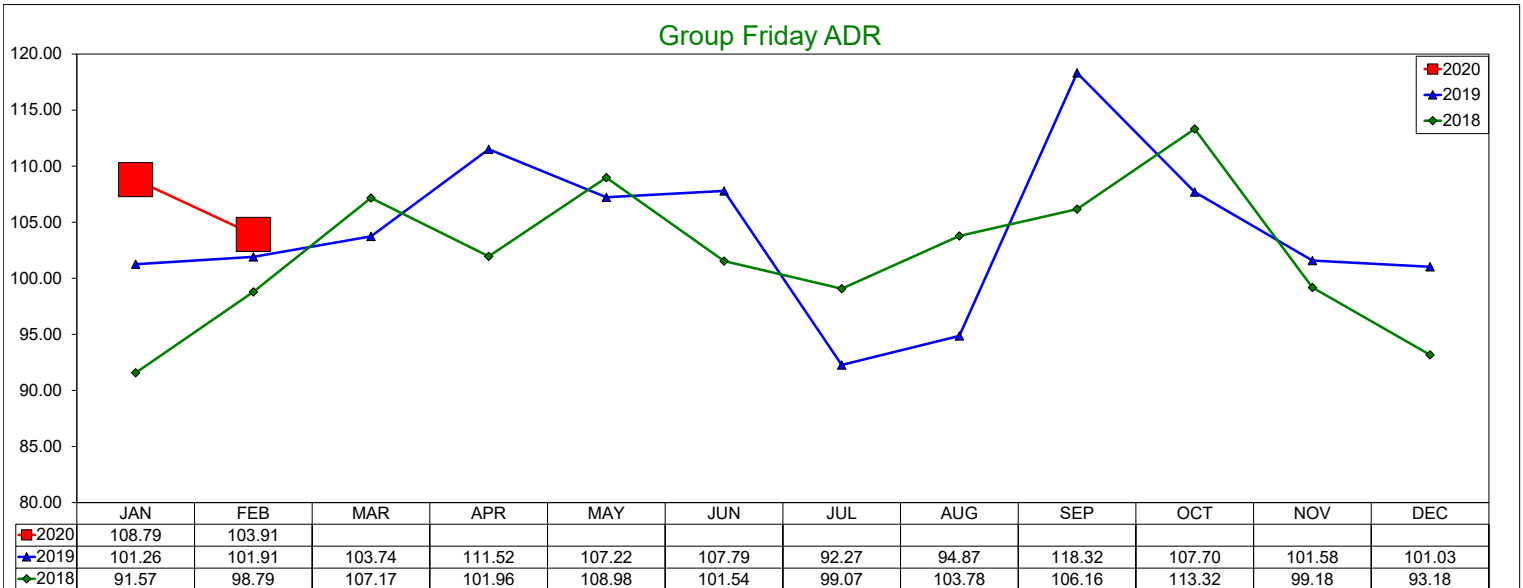
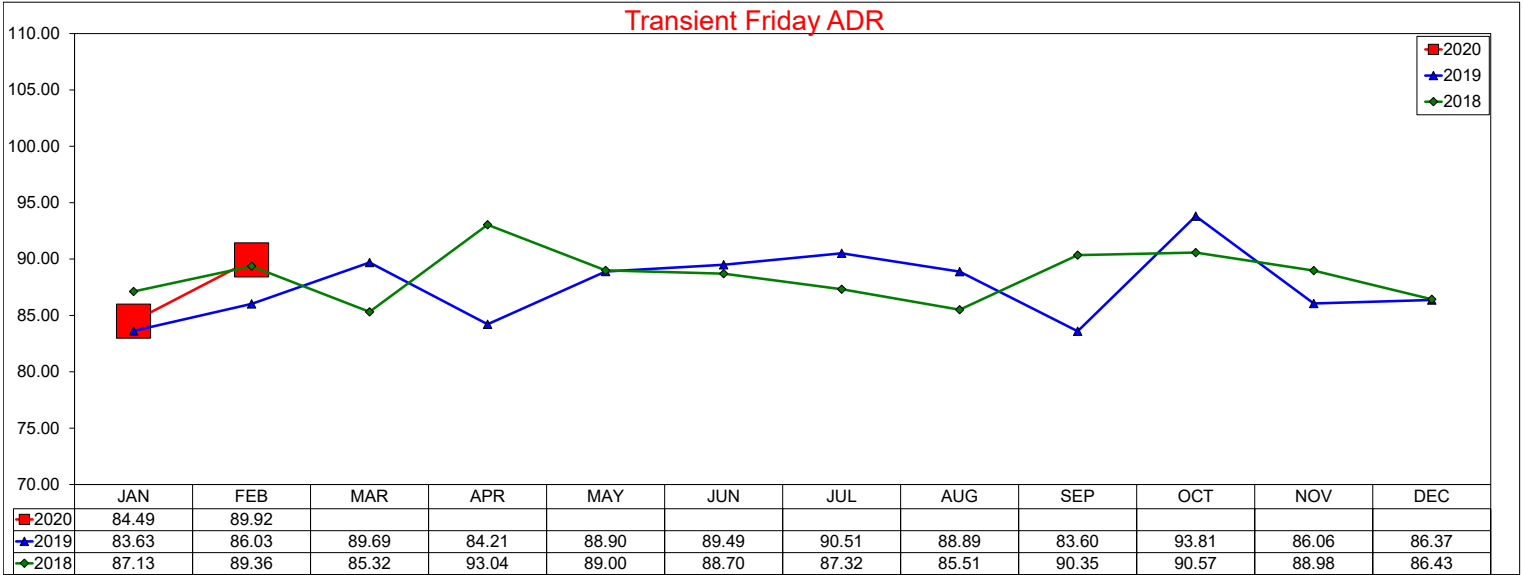

Three Year Comparison - Friday - Occupancy

February 2020

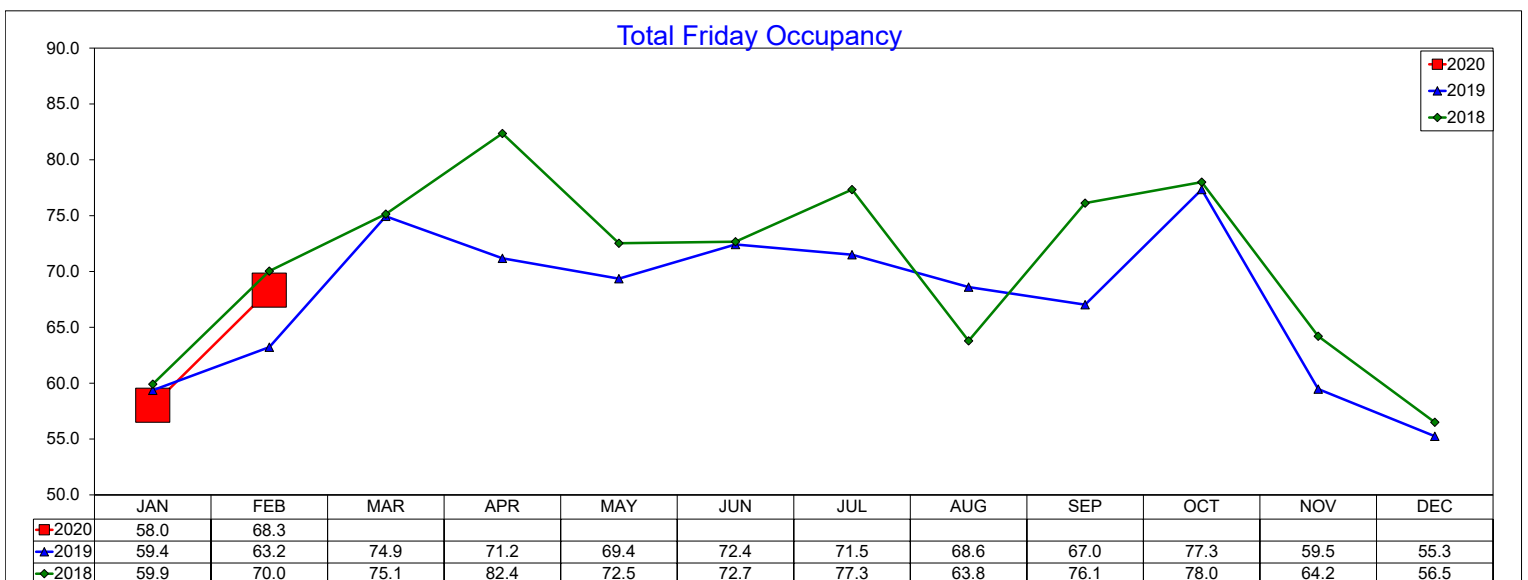
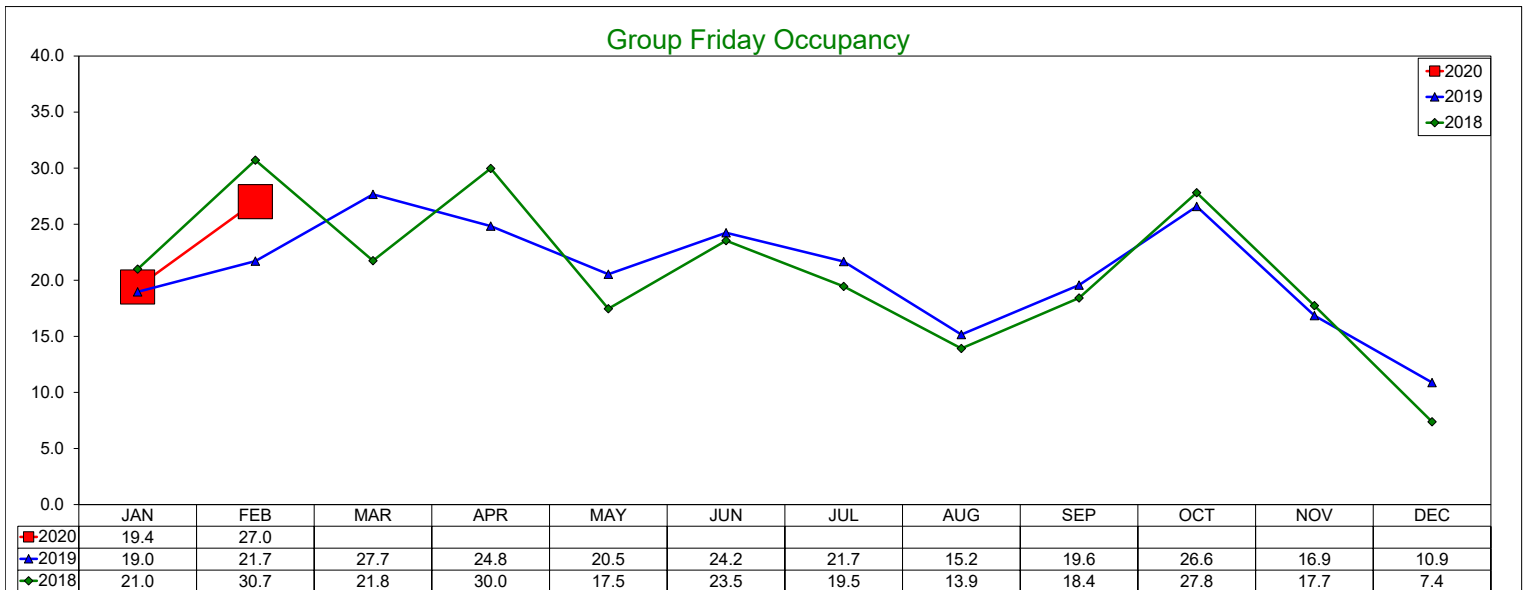
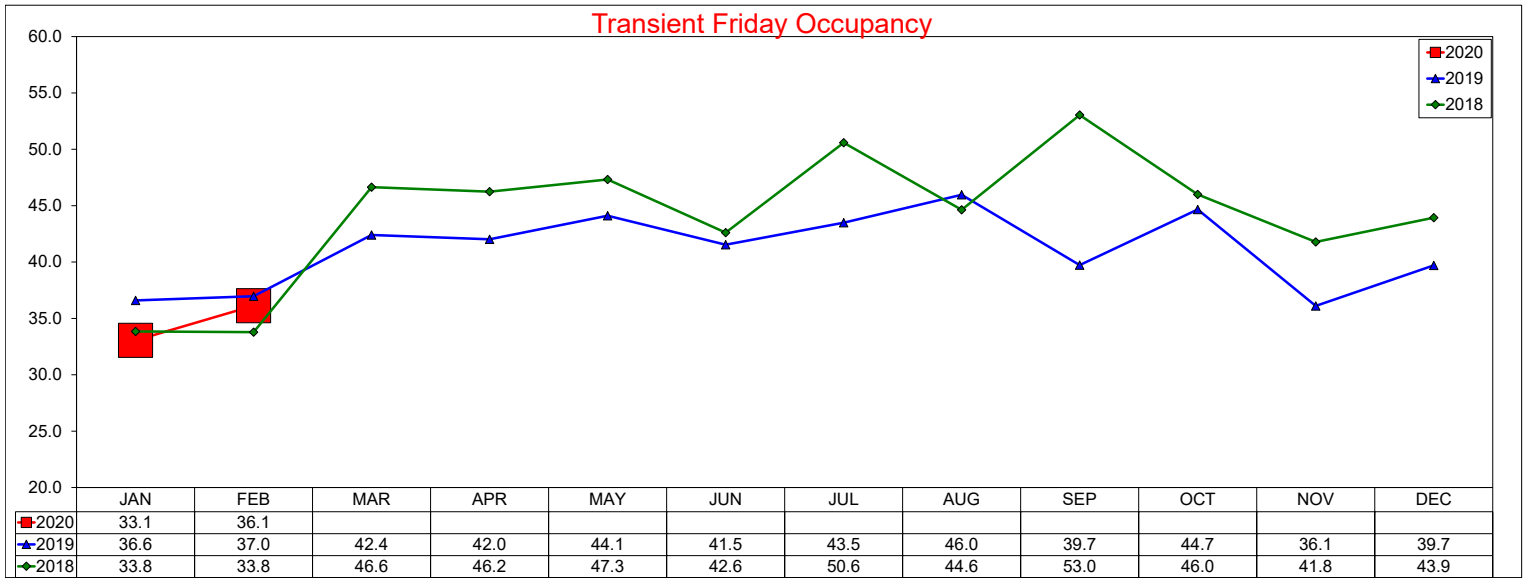

Three Year Comparison - Friday - RevPAR

February 2020

Transient Friday RevPAR

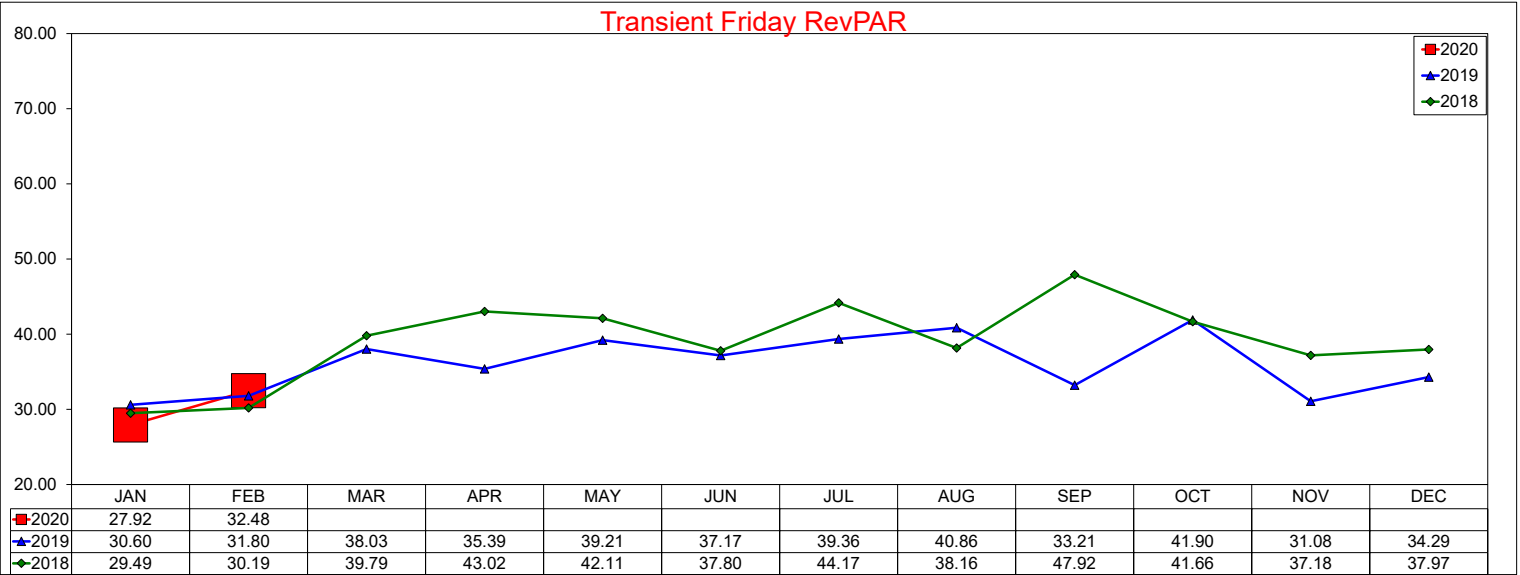

Group Friday RevPAR

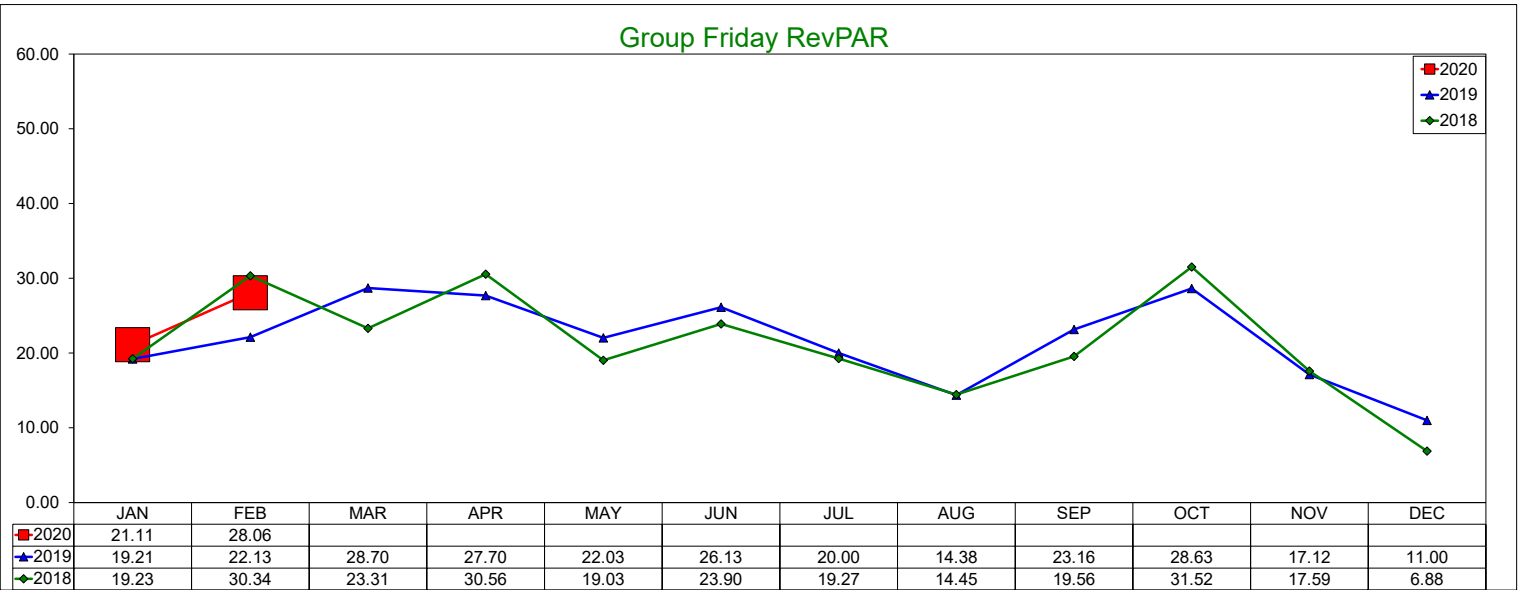

Total Friday RevPAR

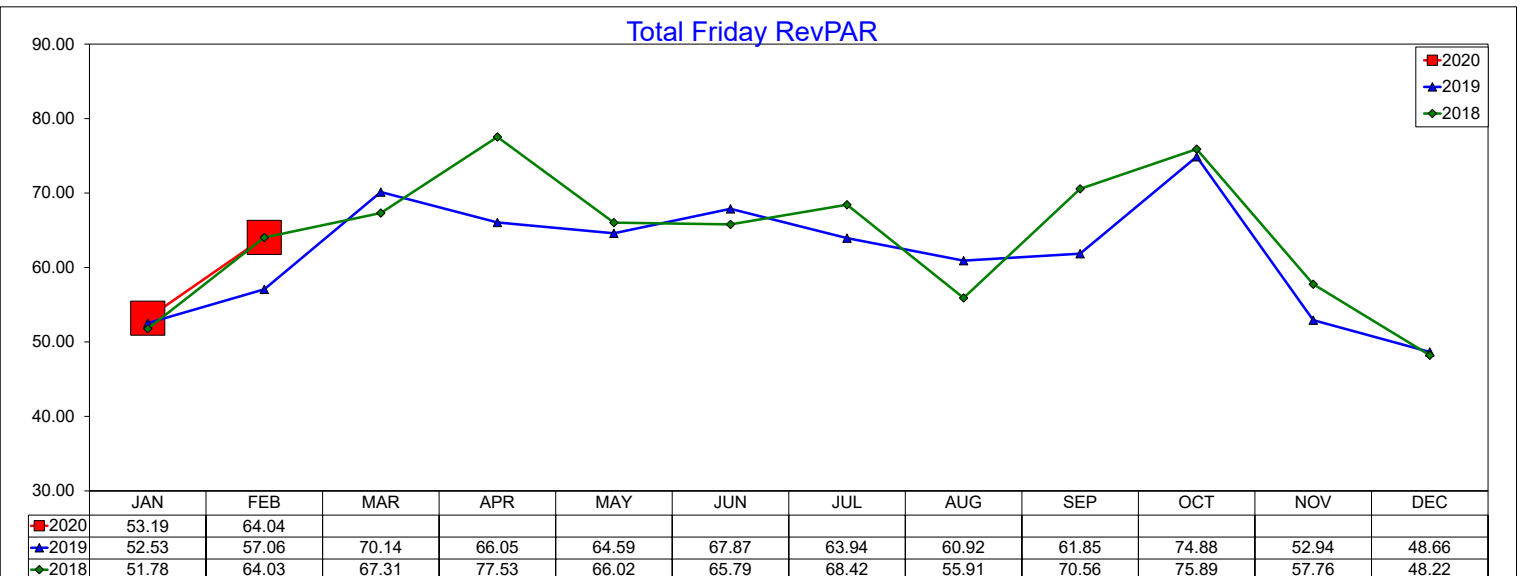

Three Year Comparison - Saturday - ADR

February 2020

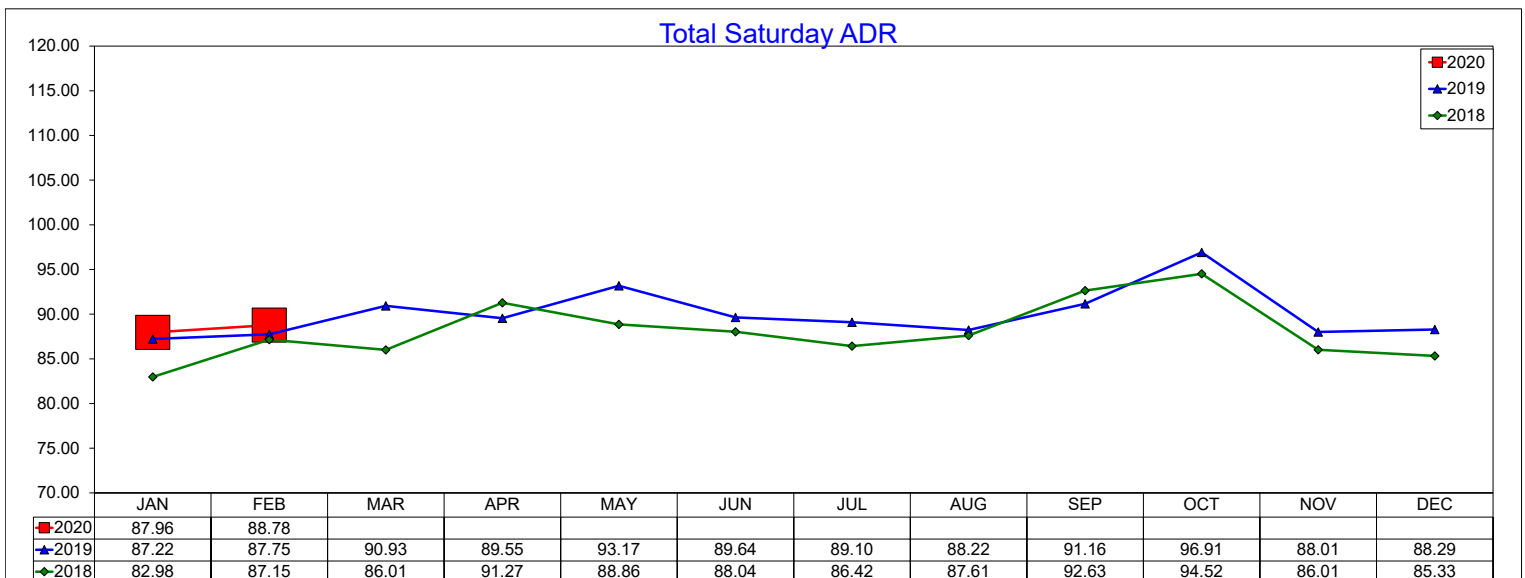
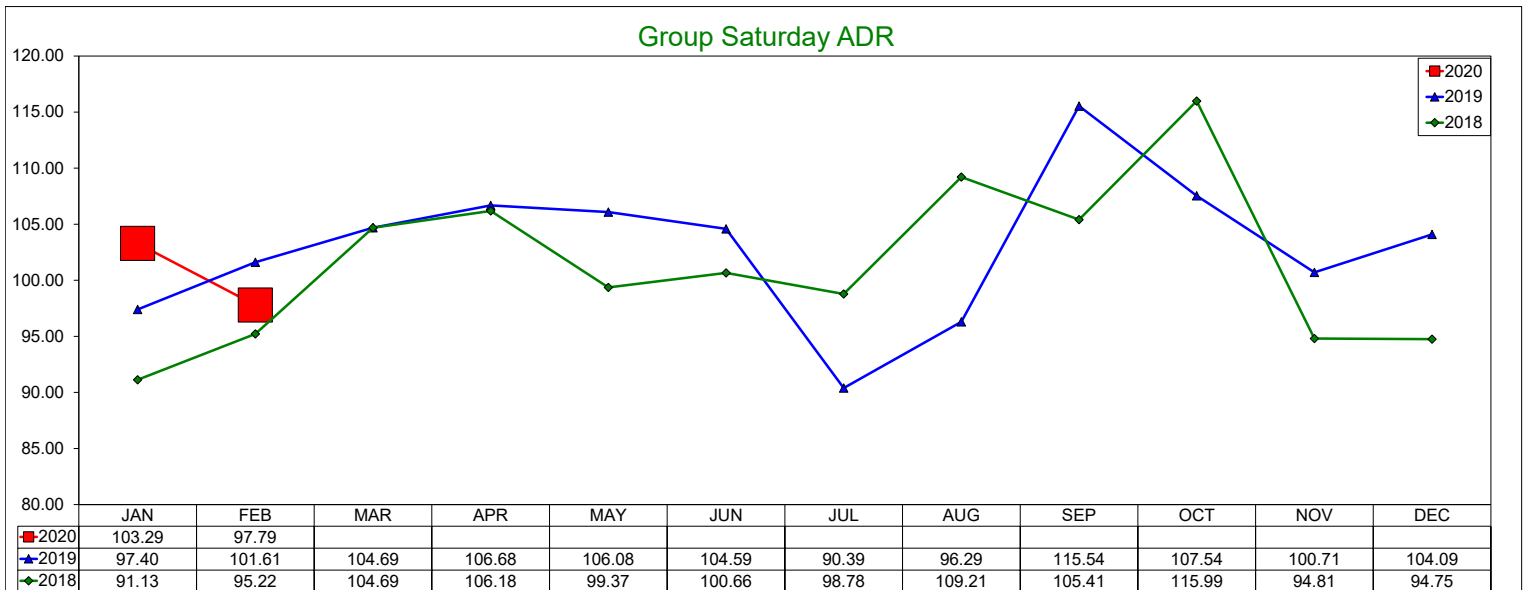
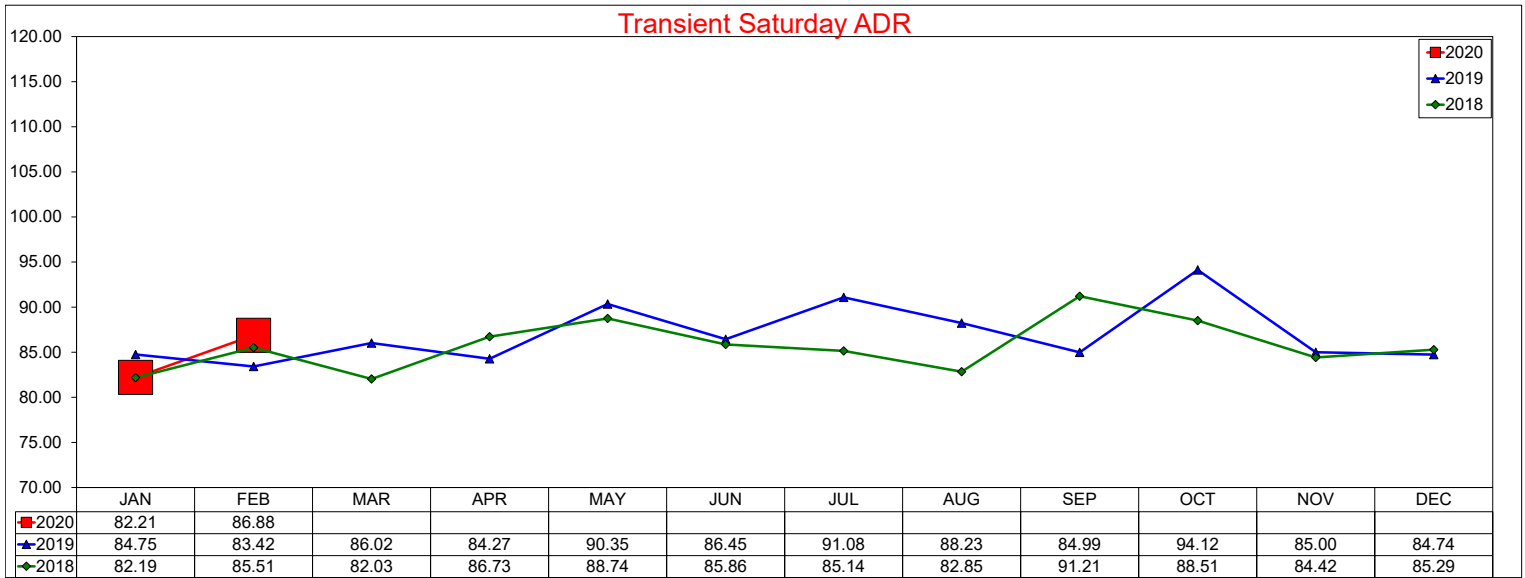

Three Year Comparison - Saturday - Occupancy

February 2020

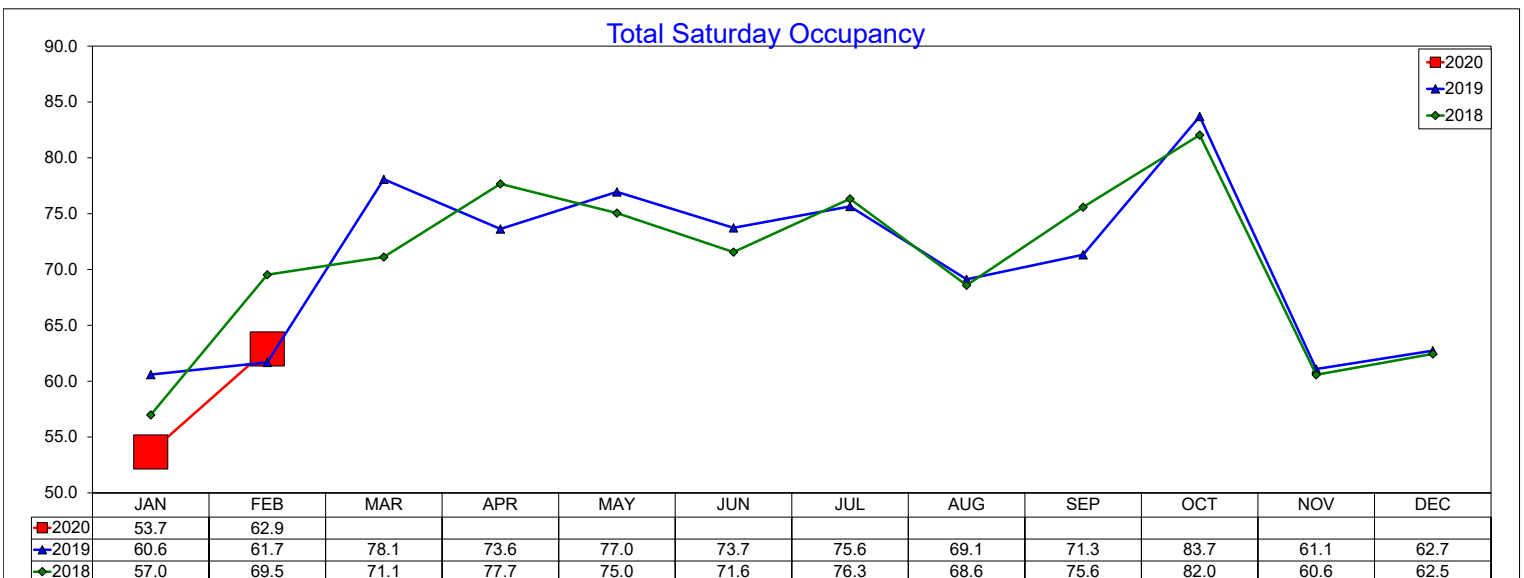
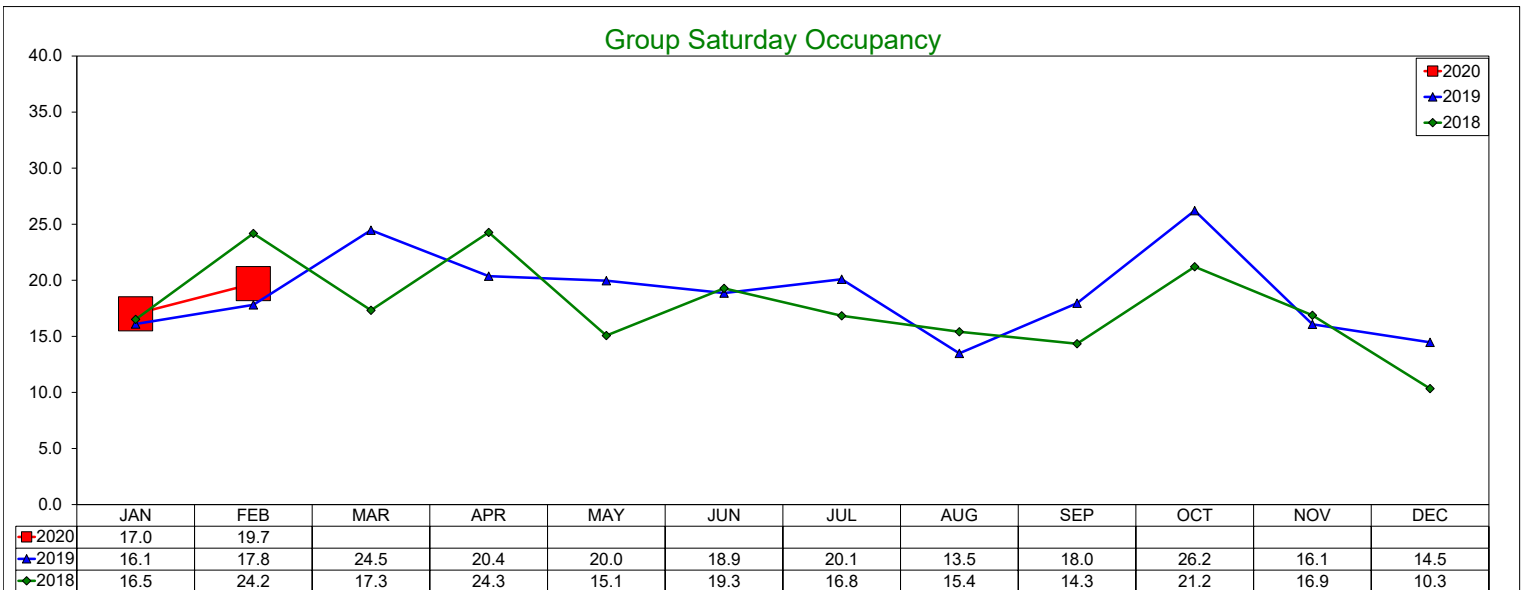
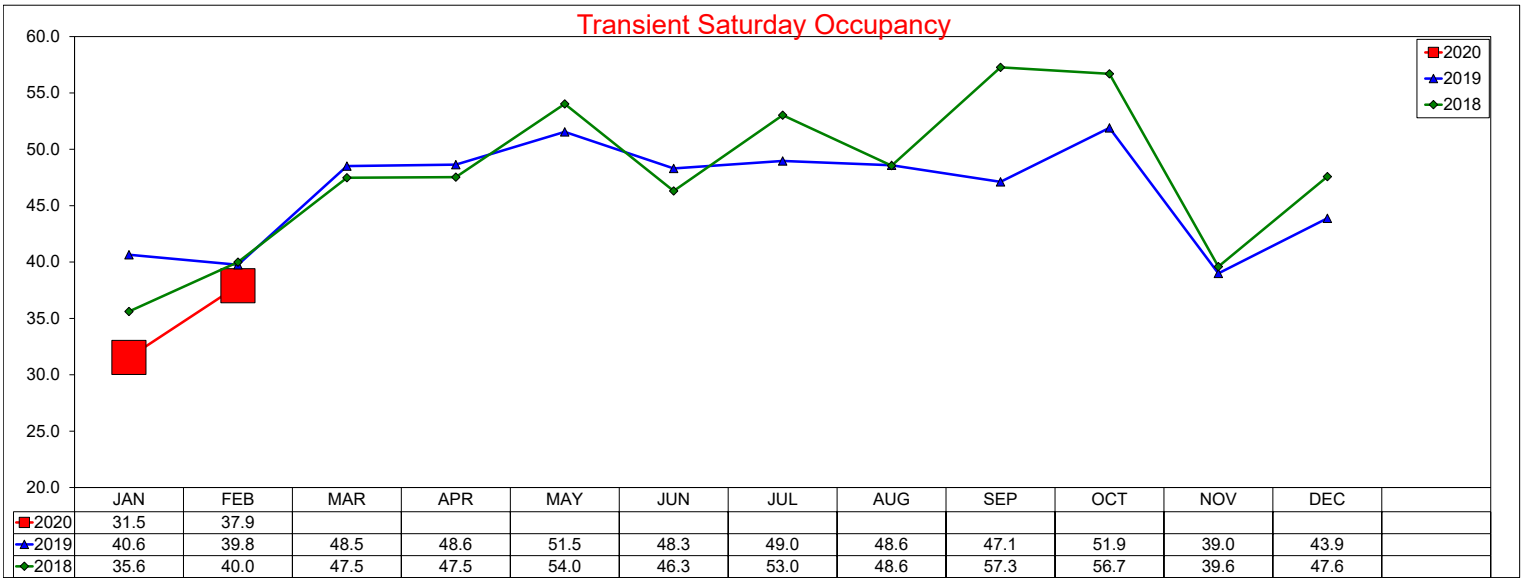

Three Year Comparison - Saturday - RevPAR

February 2020

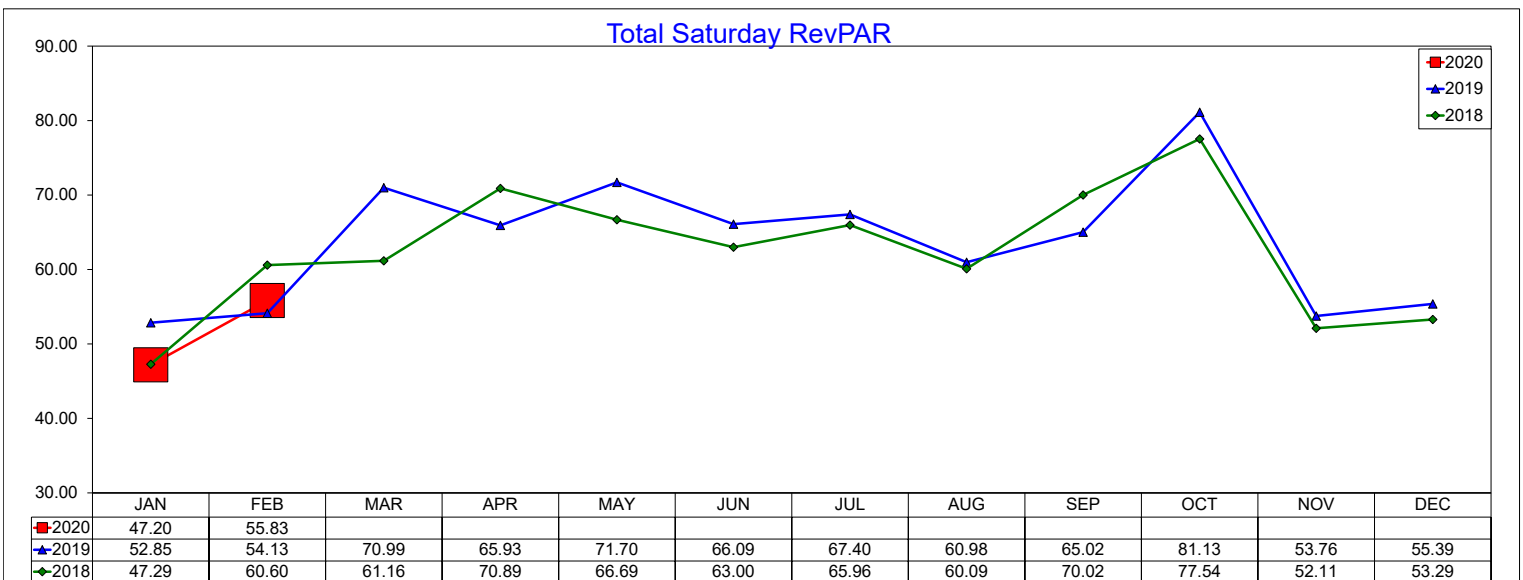
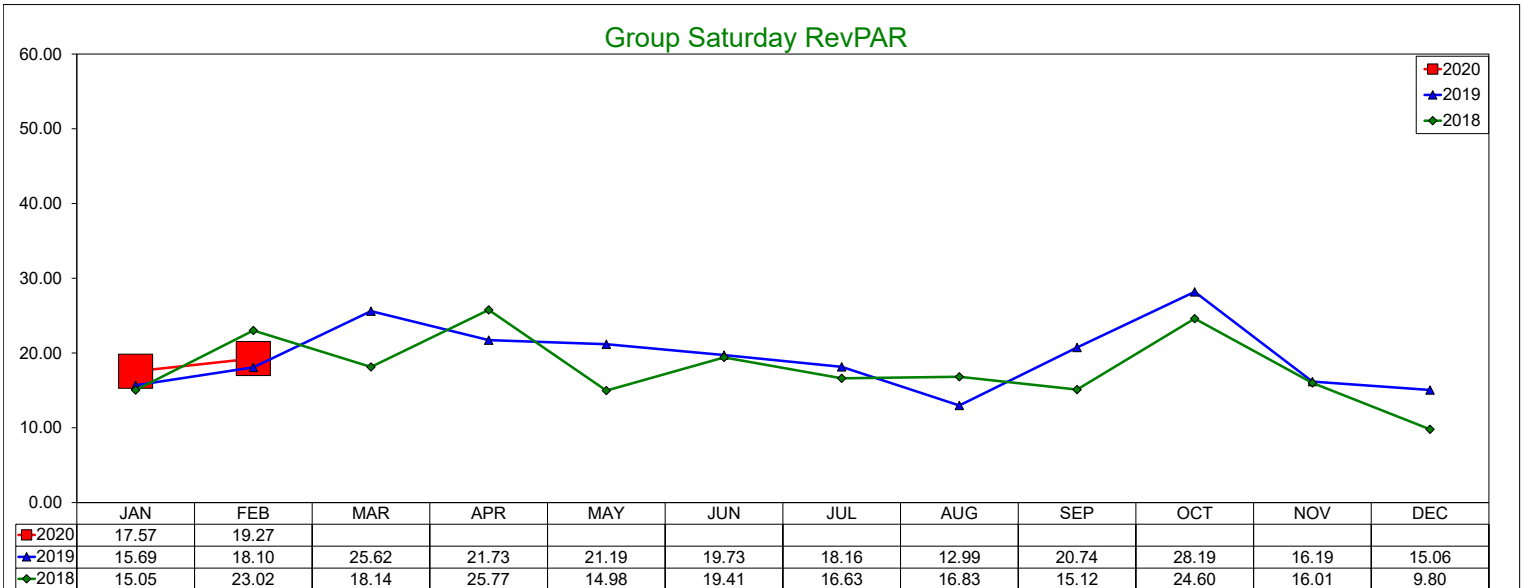
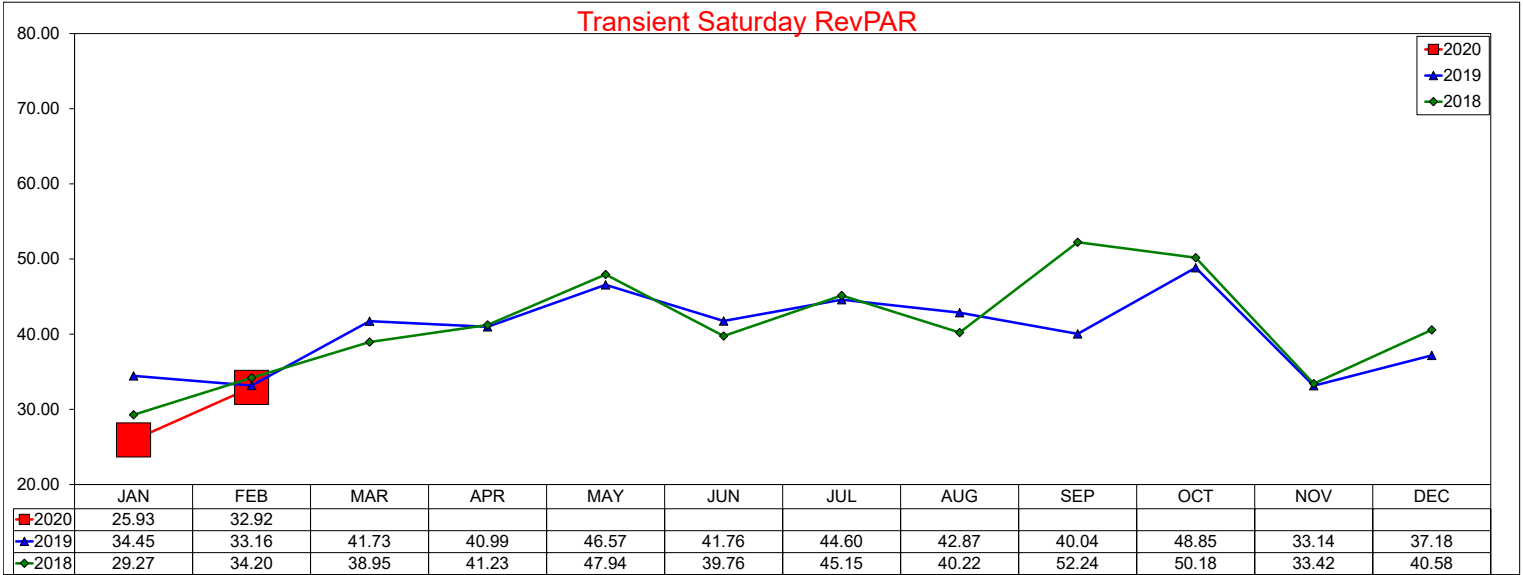

Three Year Comparison - Transient vs. Group - Full Week

February 2020

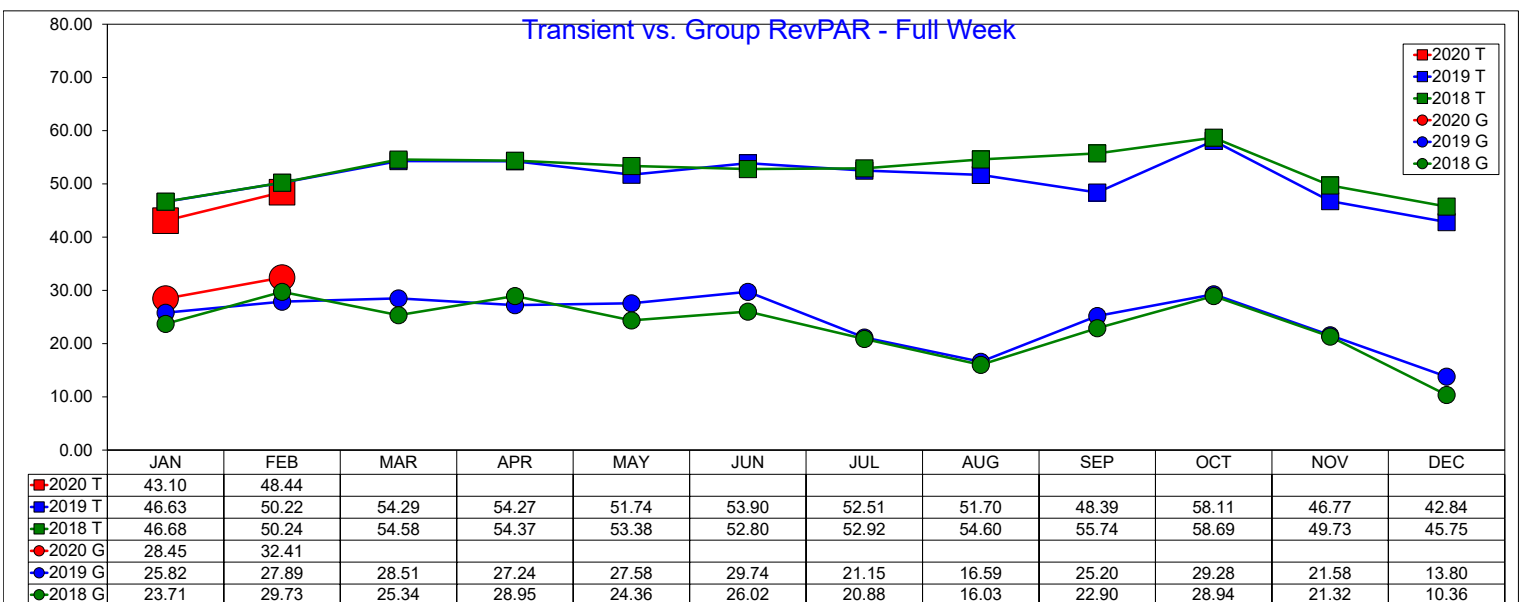
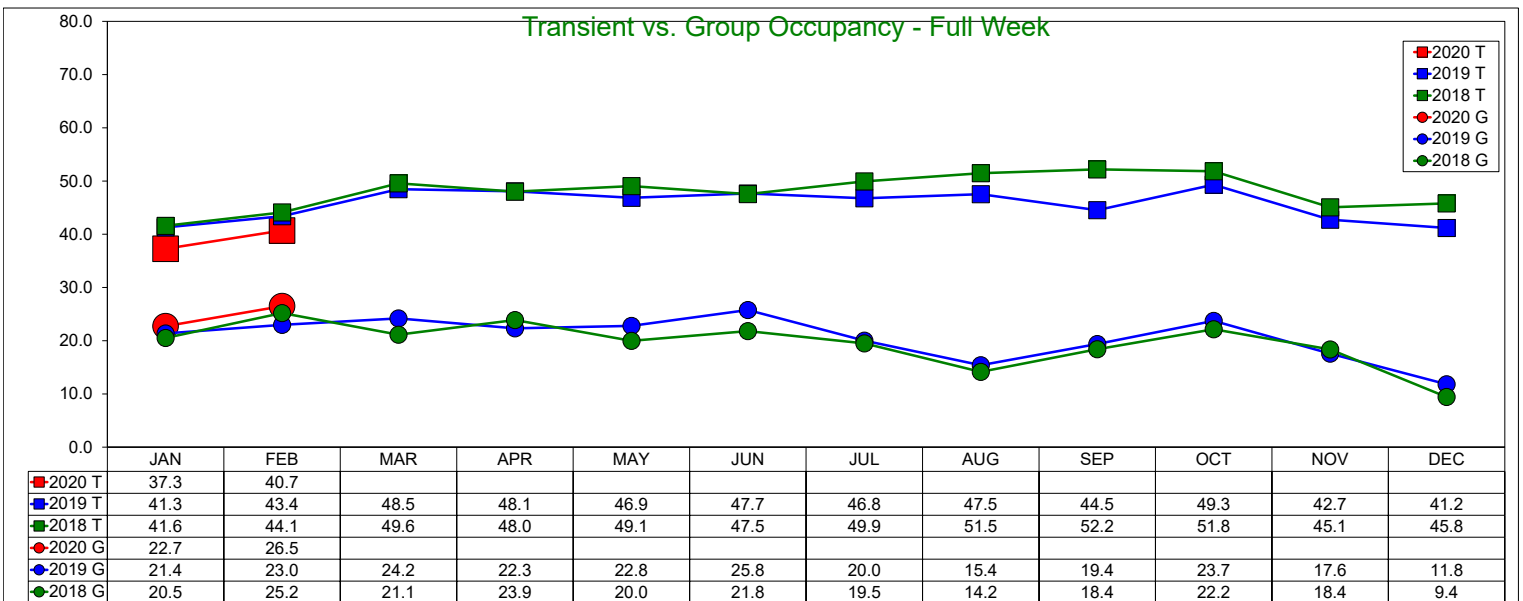
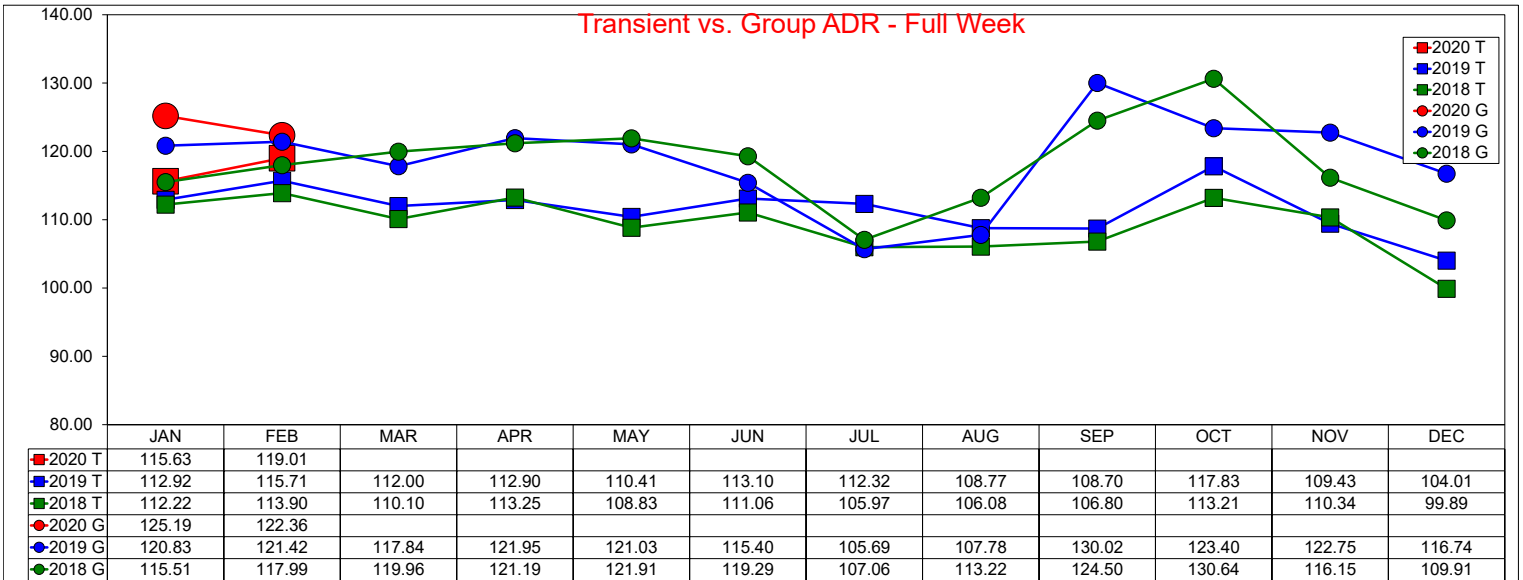

Three Year Comparison - Transient vs. Group - Weekday

February 2020

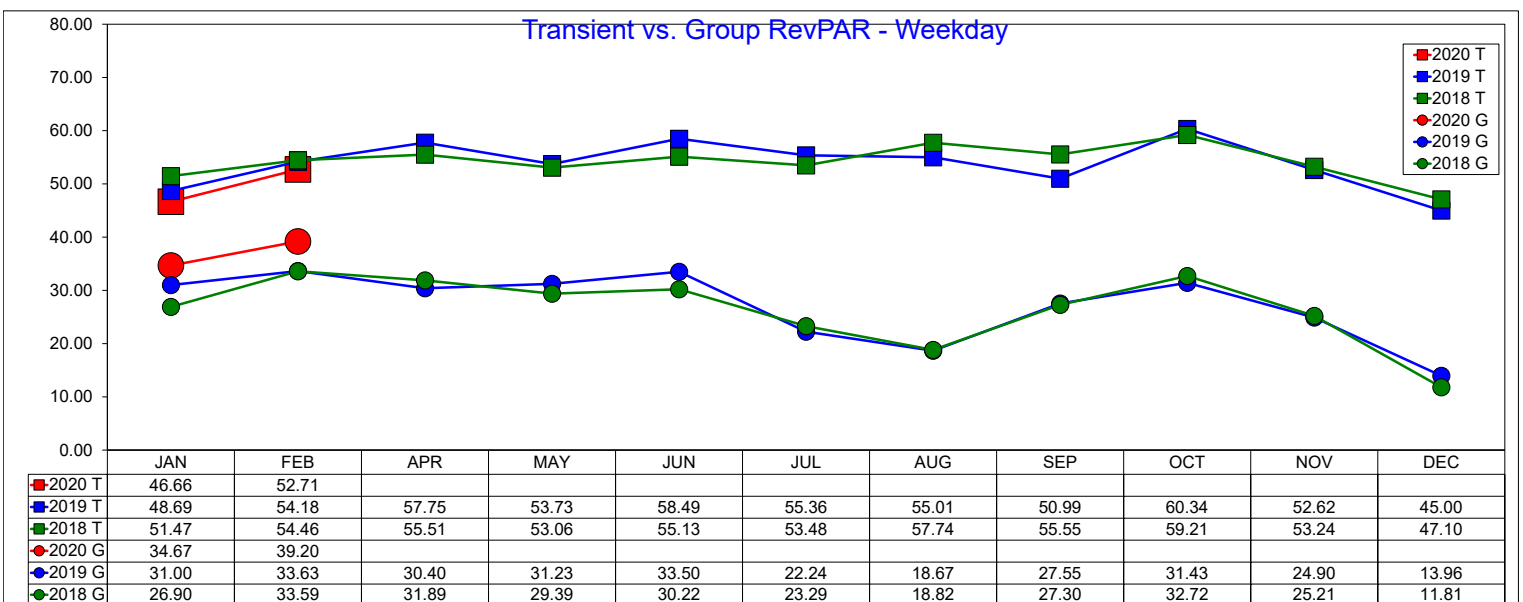
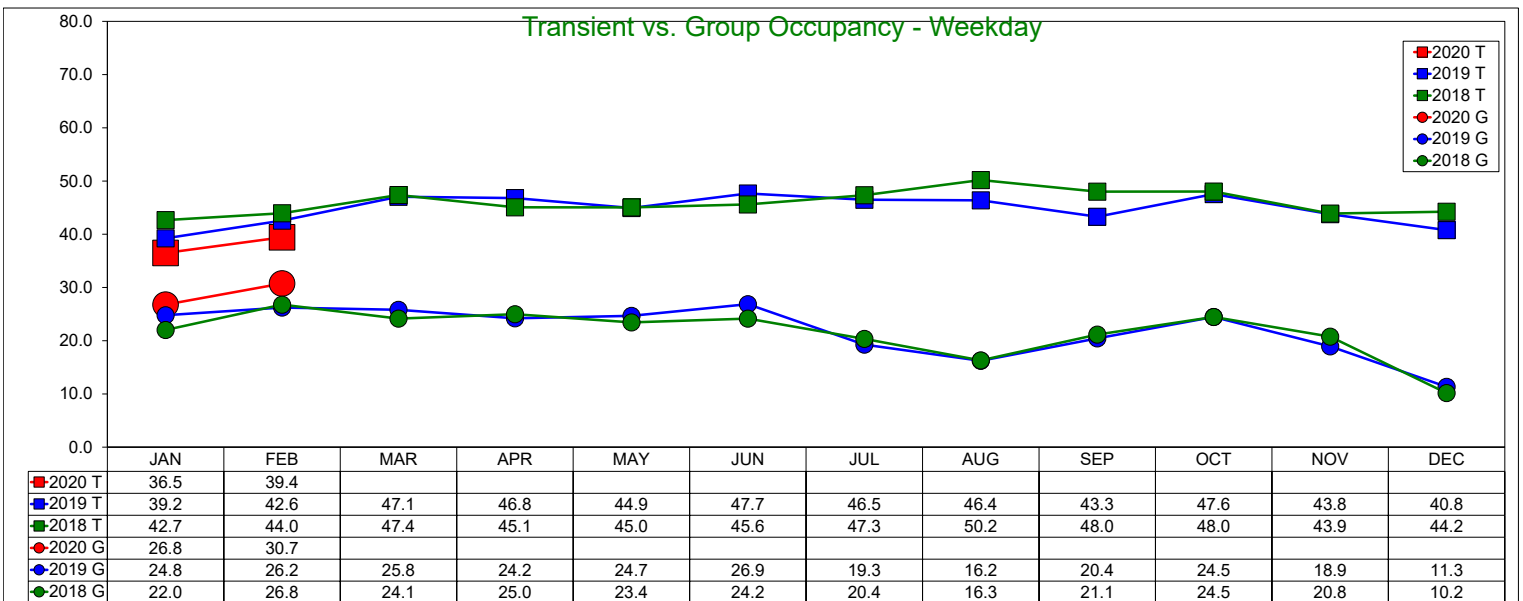
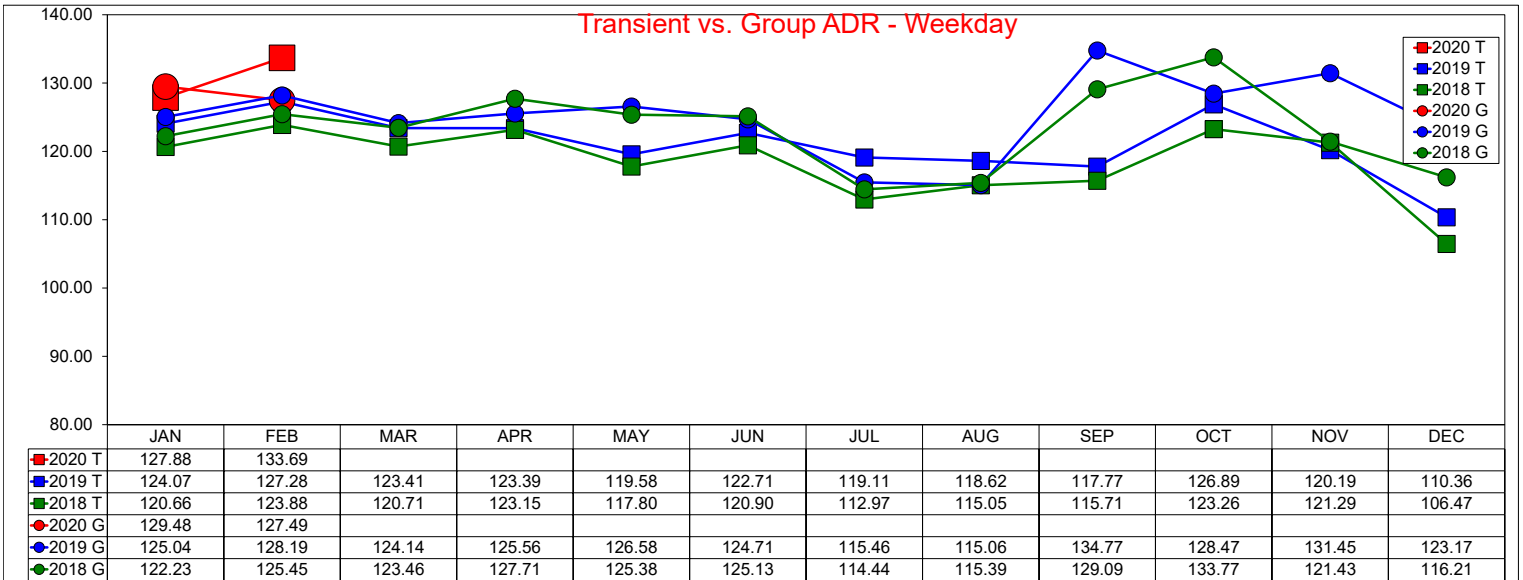

Three Year Comparison - Transient vs. Group - Weekend

February 2020

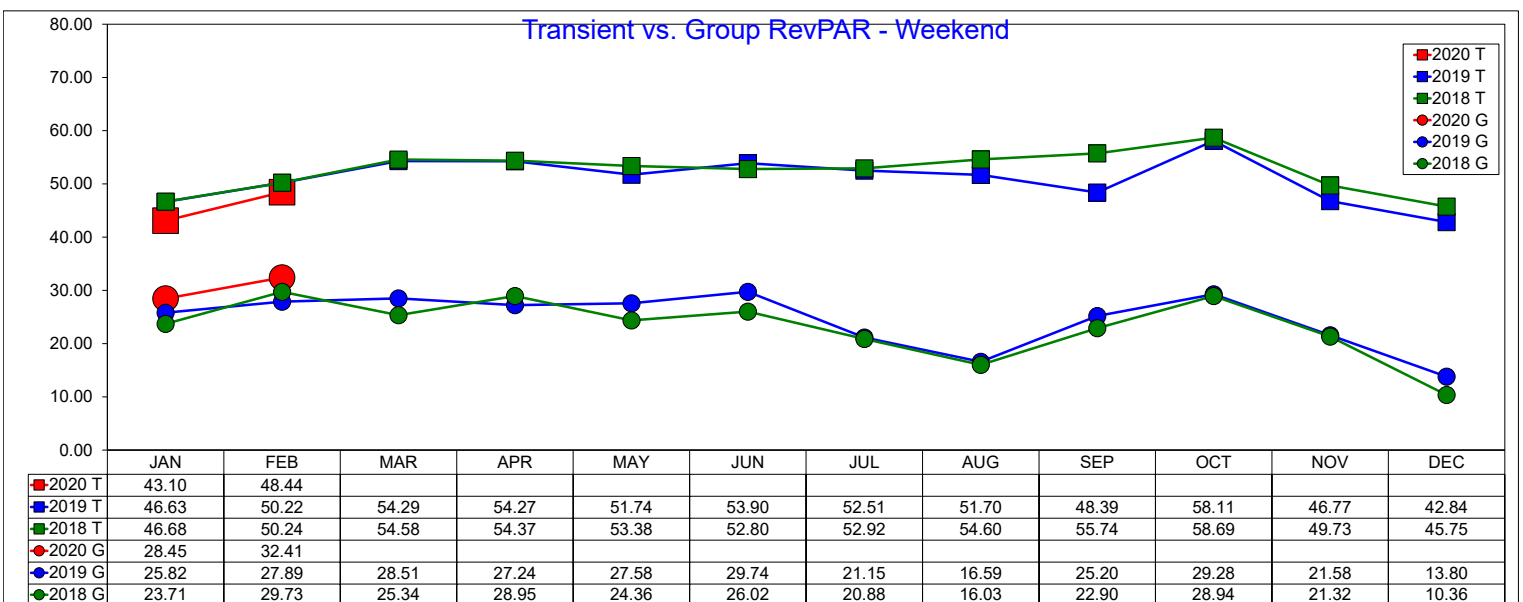
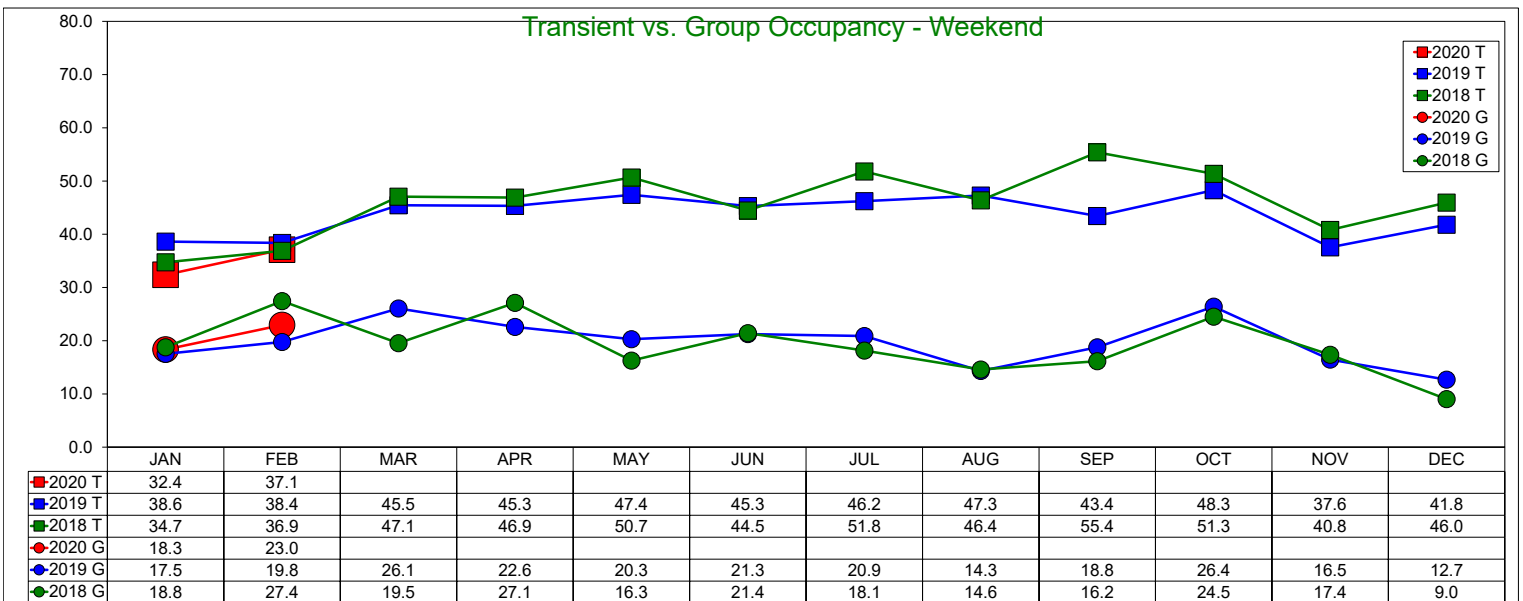
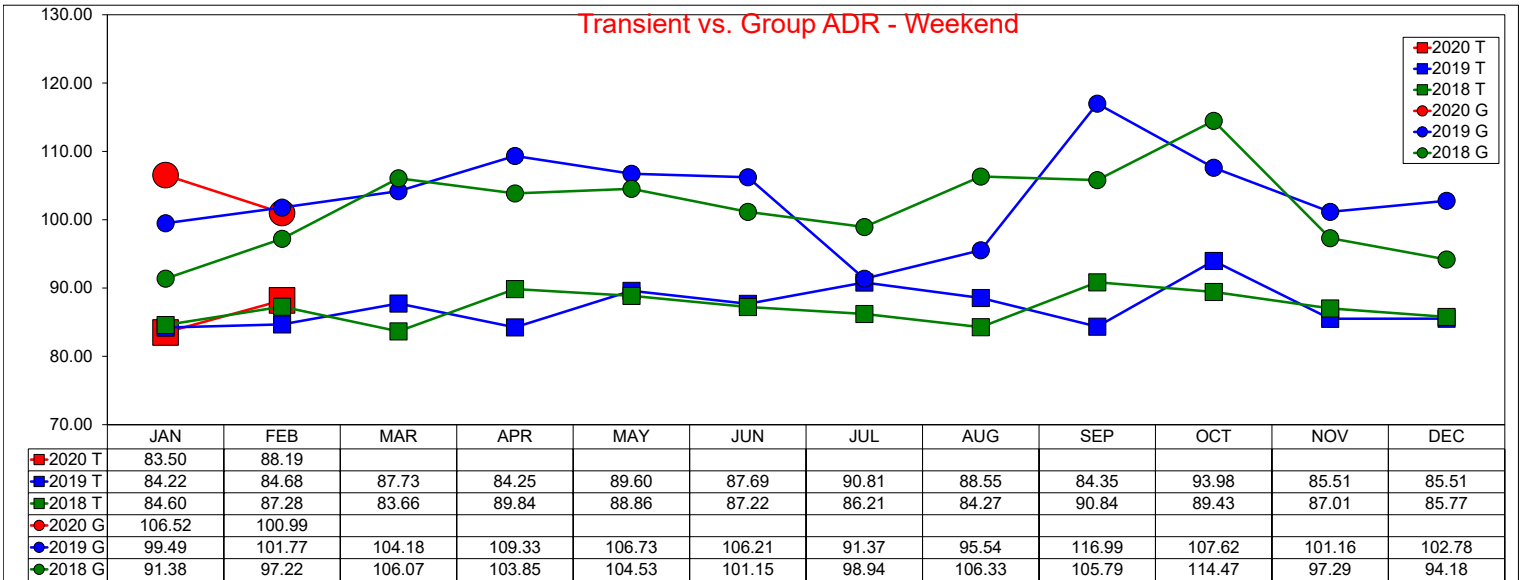

10 Year Occupancy Comparison - Weekday/Weekend

Annual Year End Figures And YTD through February 2020

Total Average Daily Rate

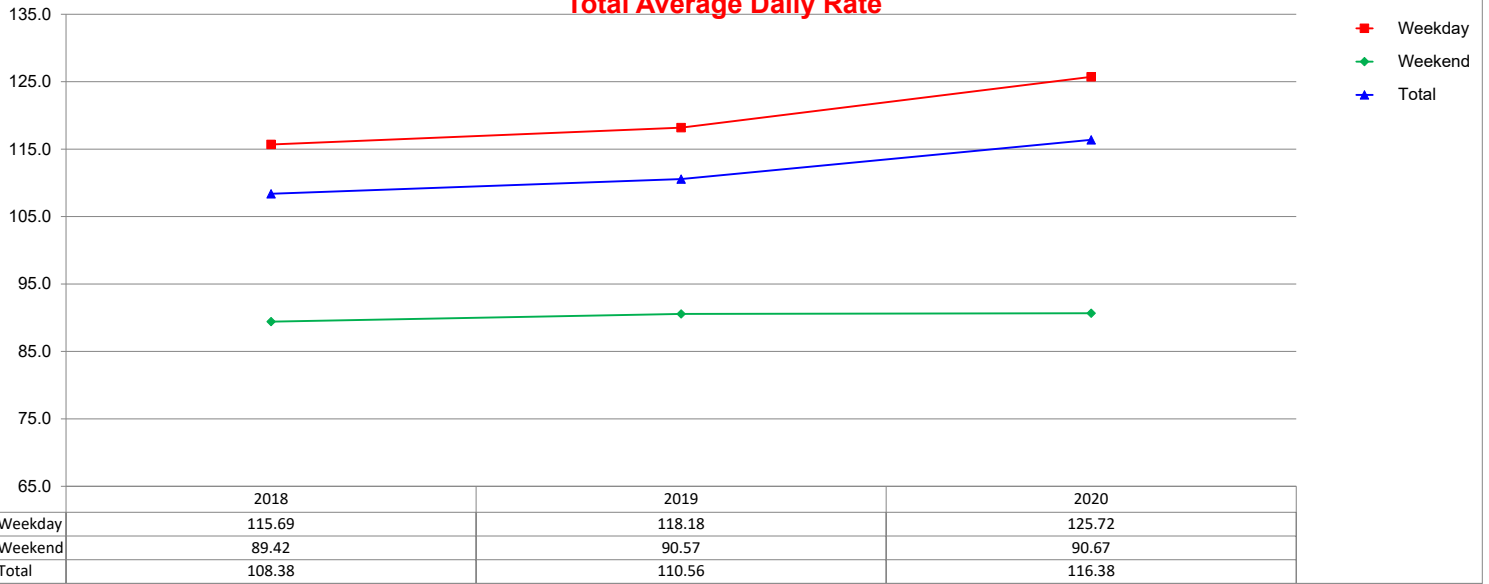

Transient Average Daily Rate

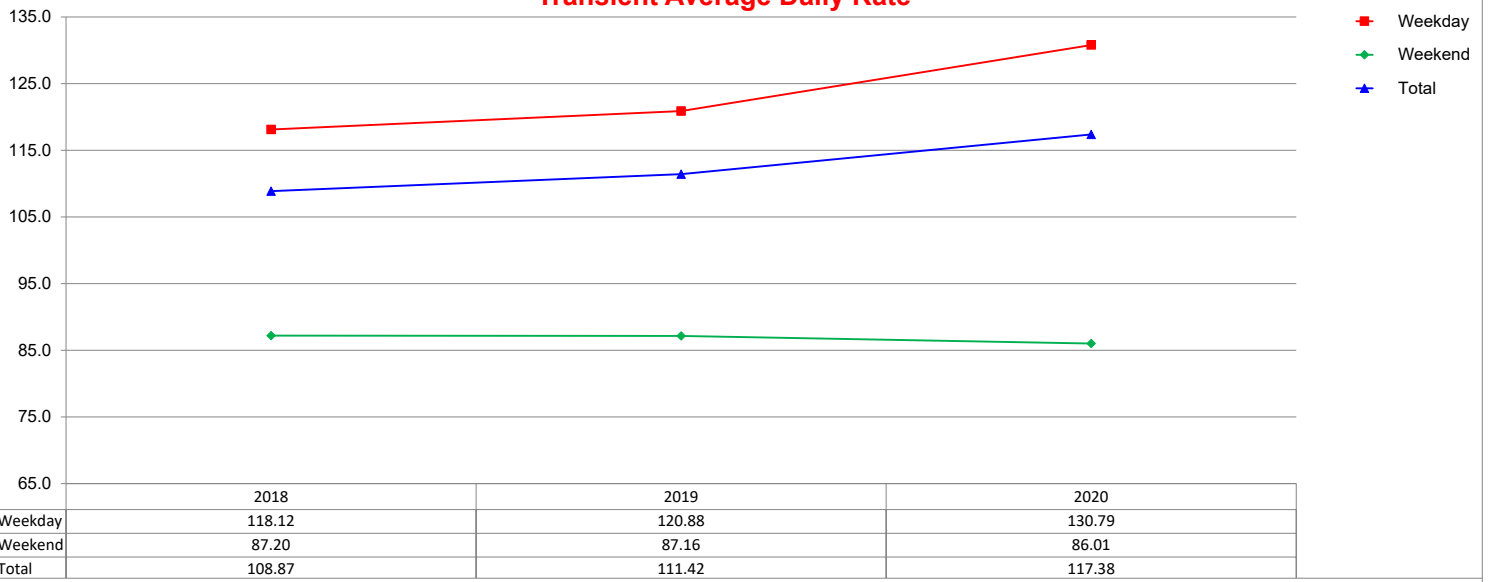

Group Average Daily Rate

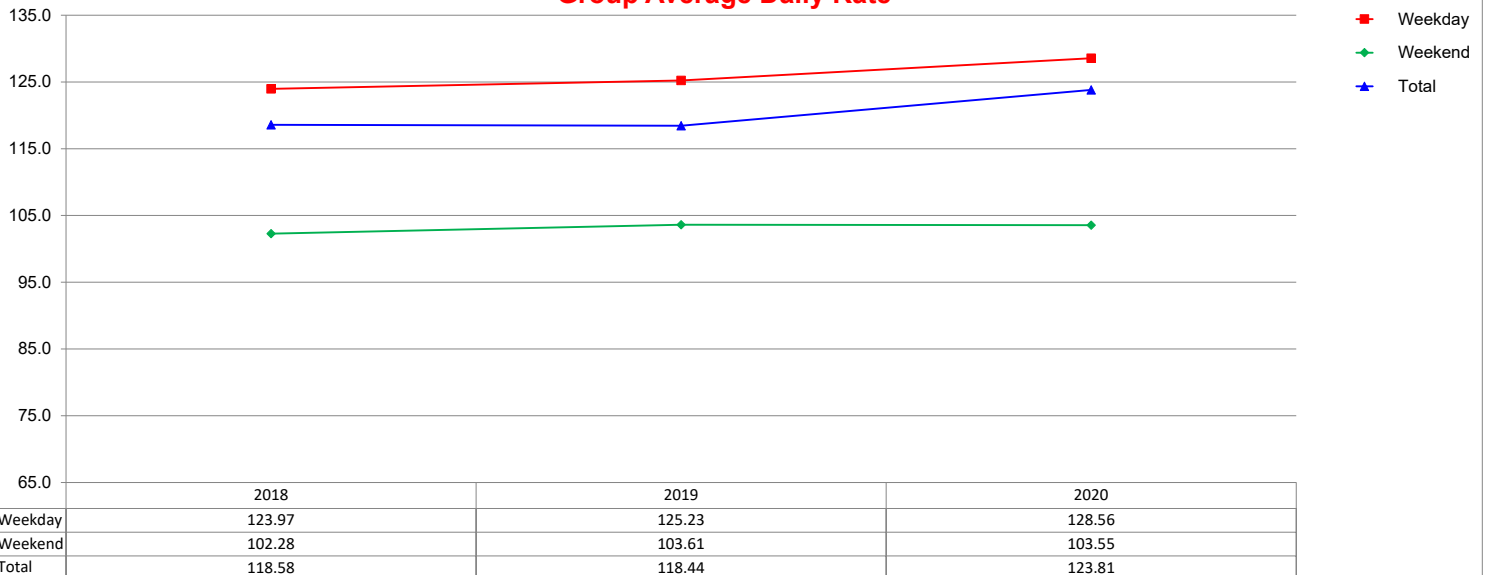

10 Year Occupancy Comparison - Weekday/Weekend

Annual Year End Figures And YTD through February 2020

Total Occupancy Percentage

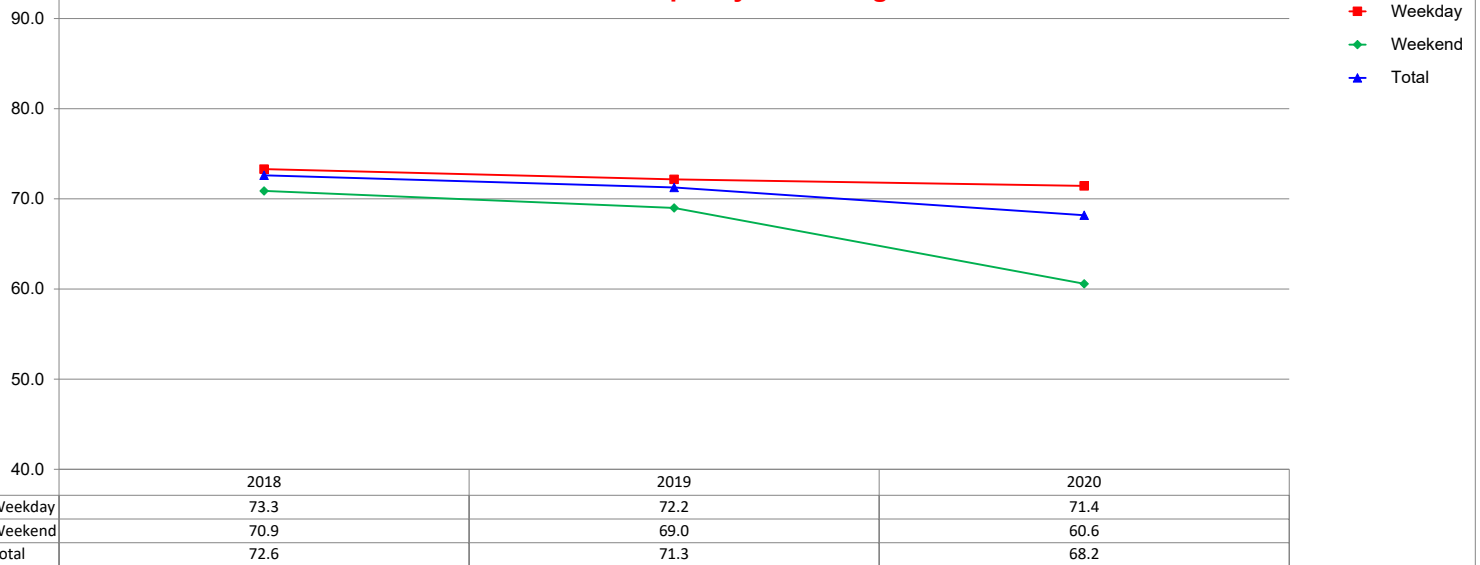

Transient Occupancy Percentage

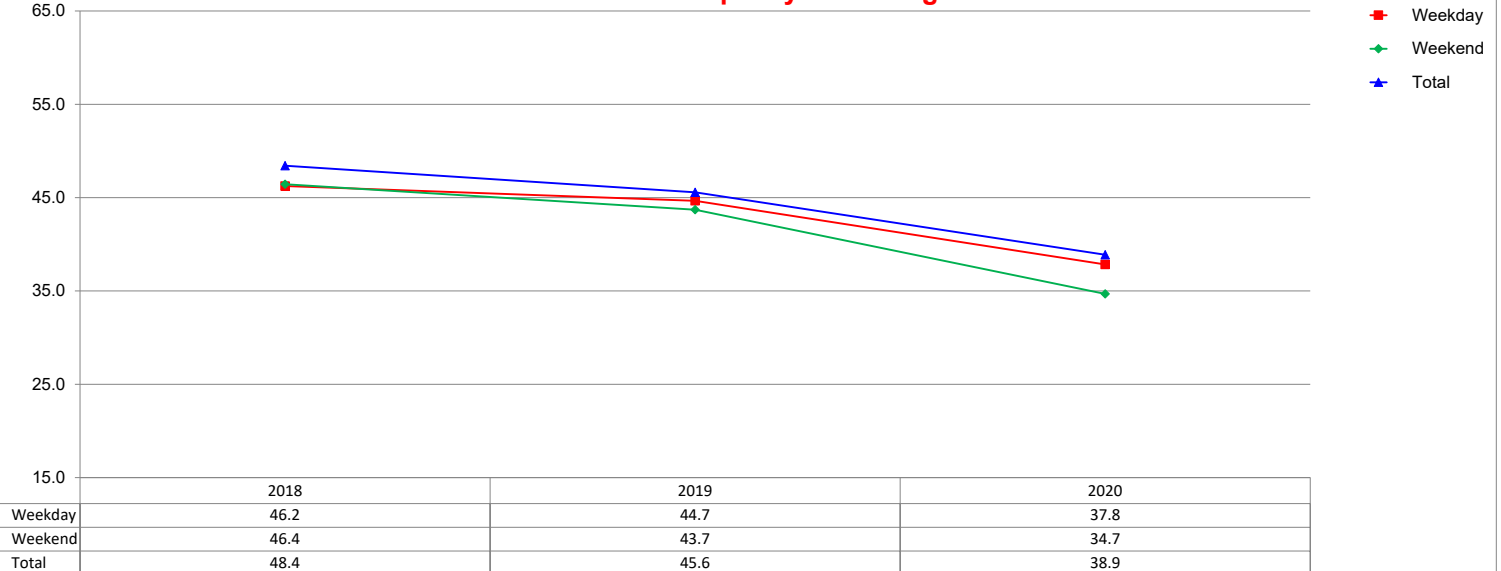

Group Occupancy Percentage

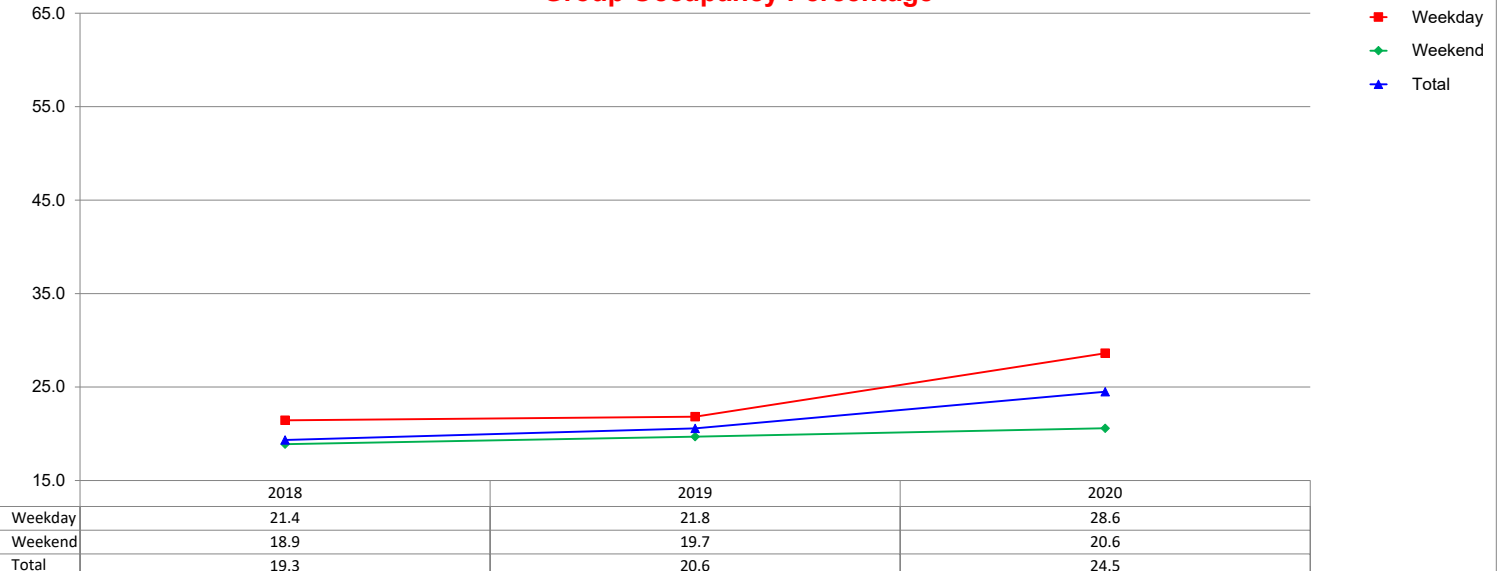

10 Year RevPAR Comparison - Weekday/Weekend

Annual Year End Figures And YTD through February 2020

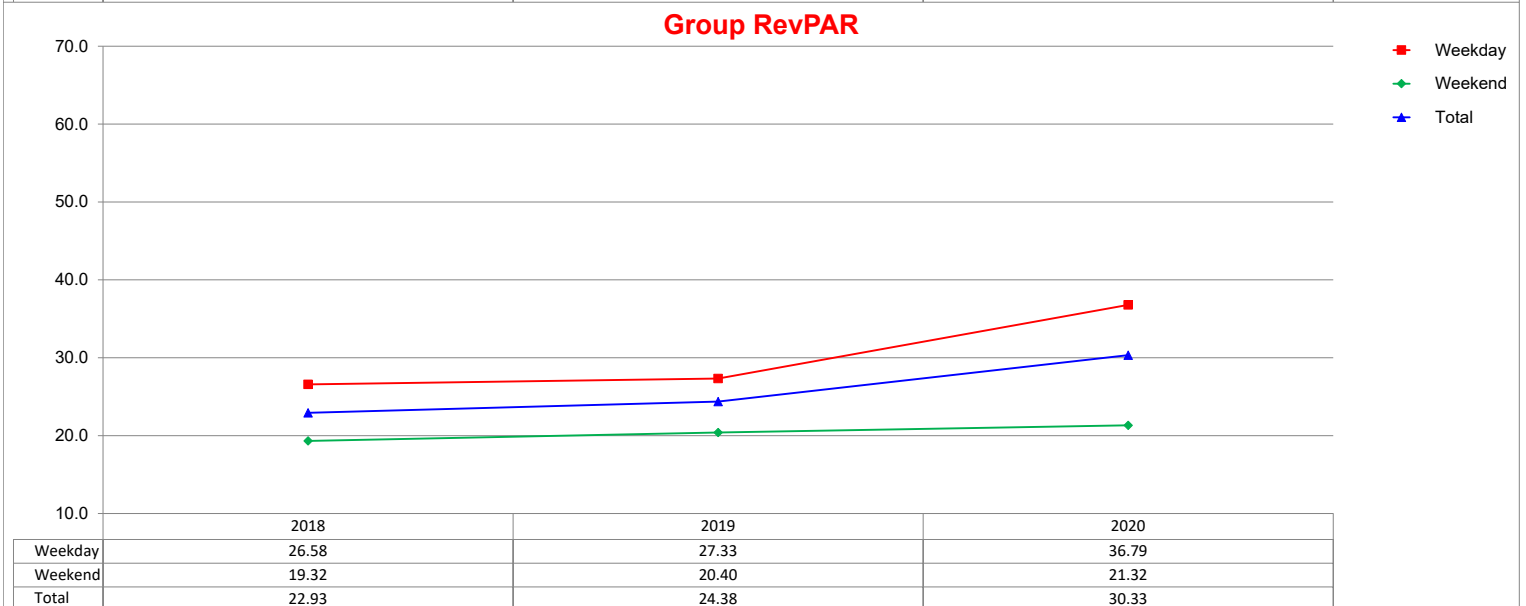
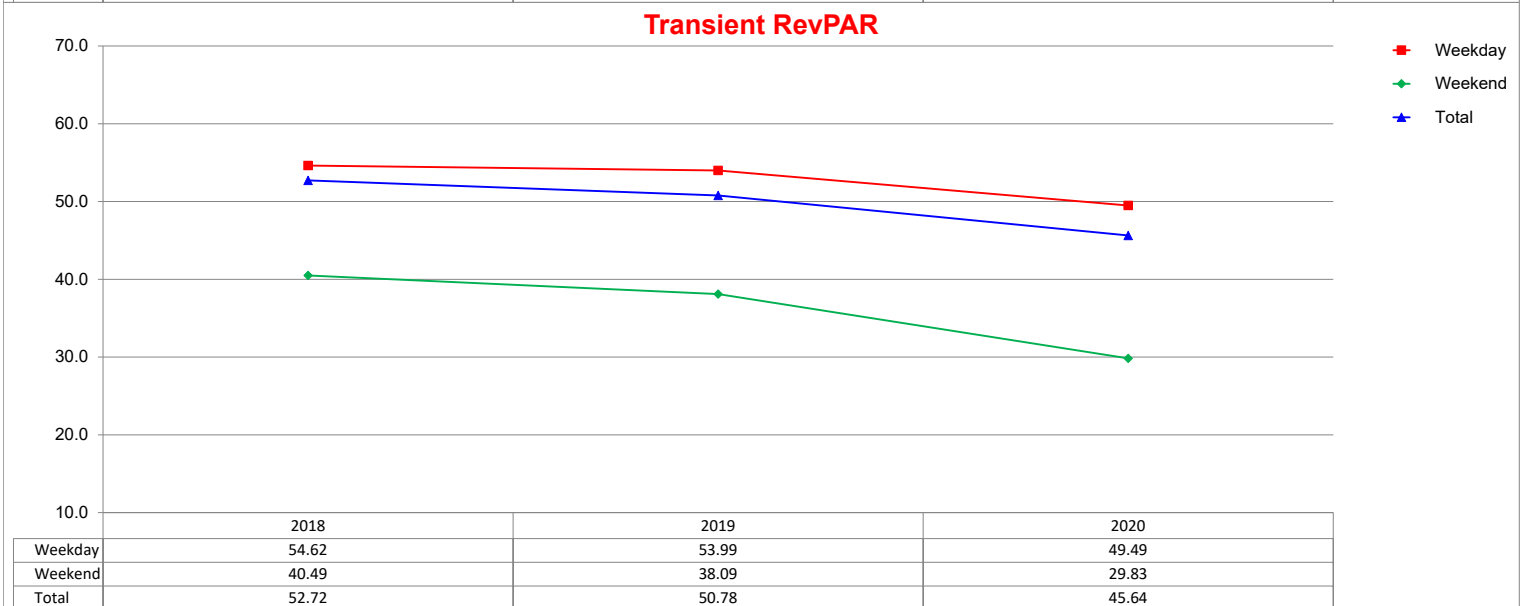
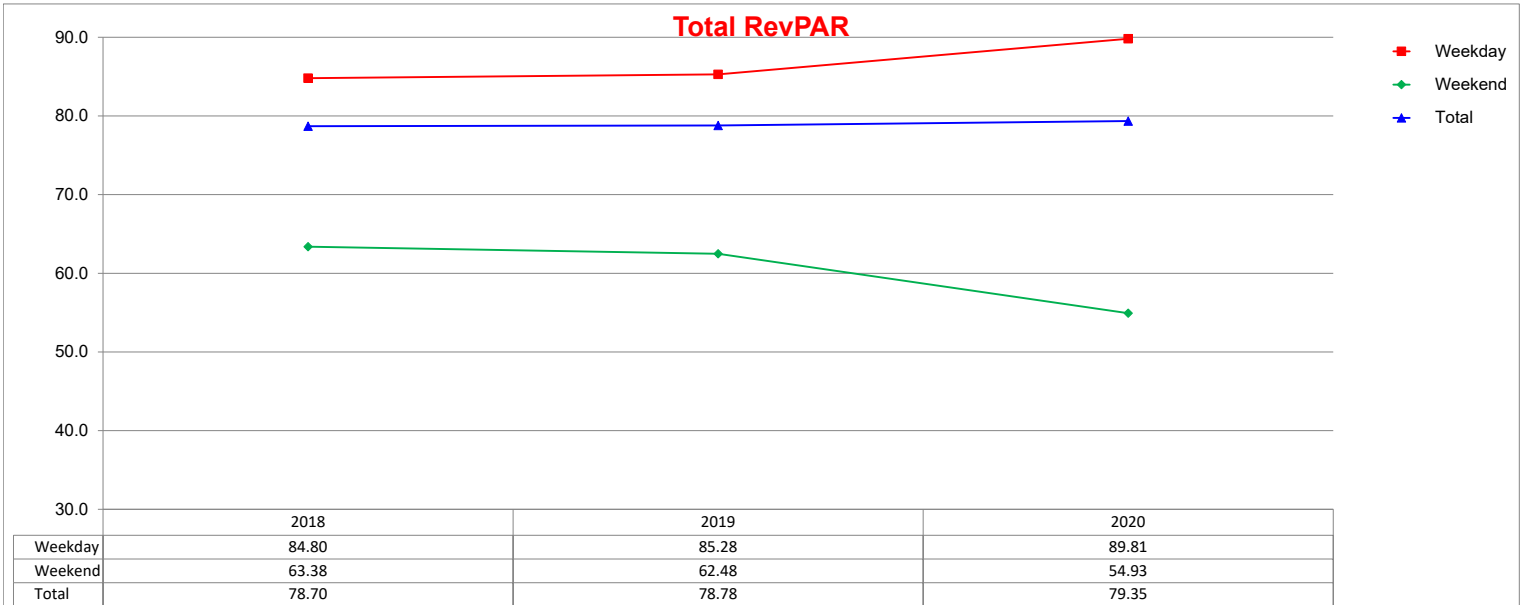

Three Year Comparison - Weekday/Weekend Combo - ADR

February 2020

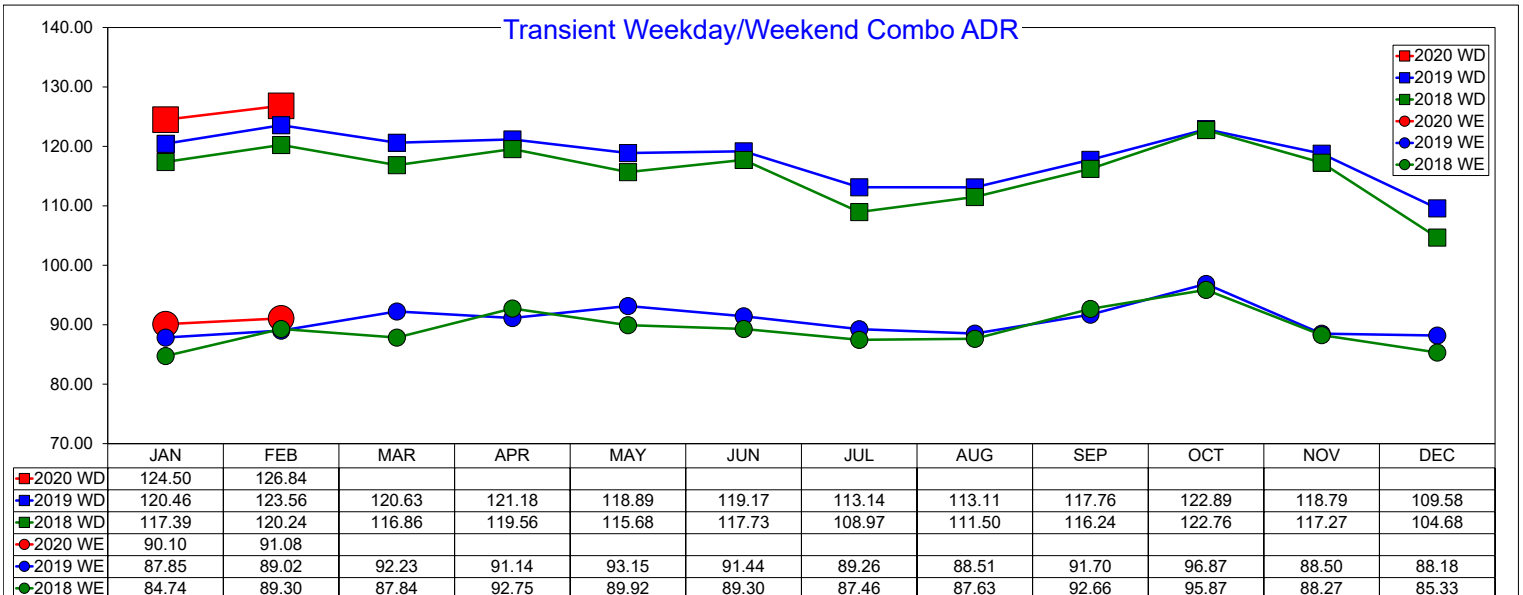
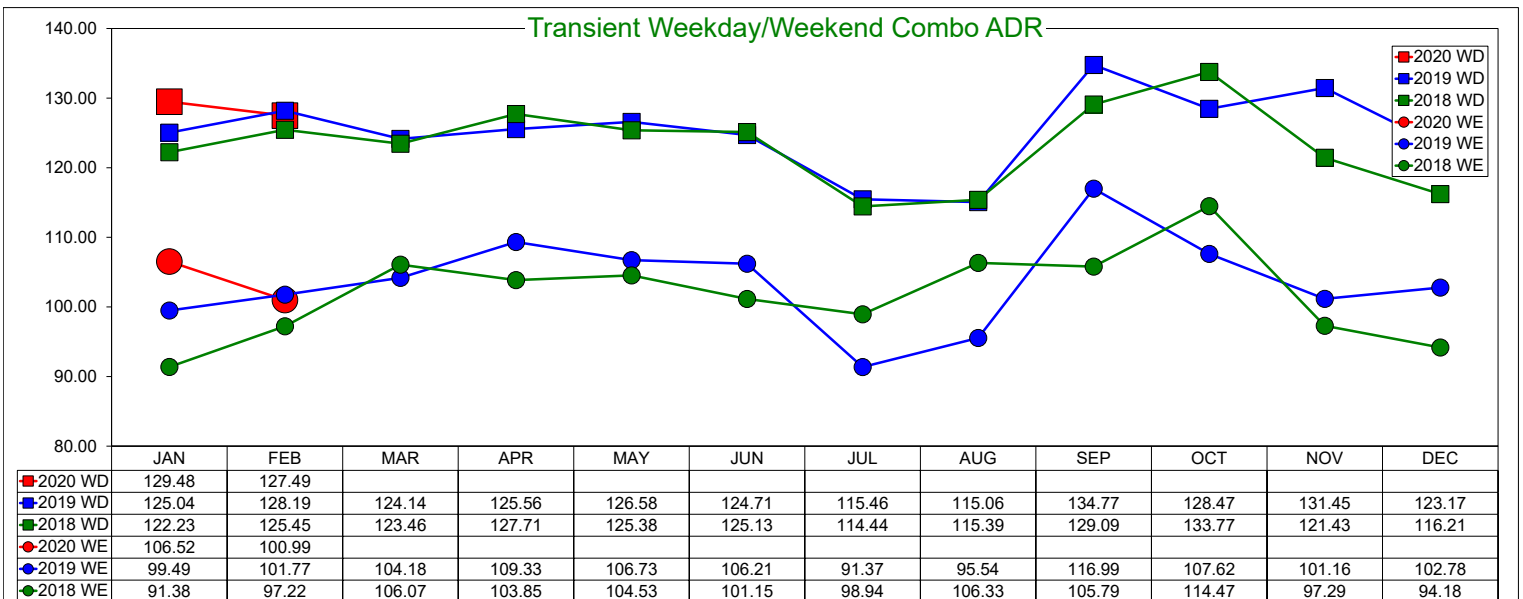
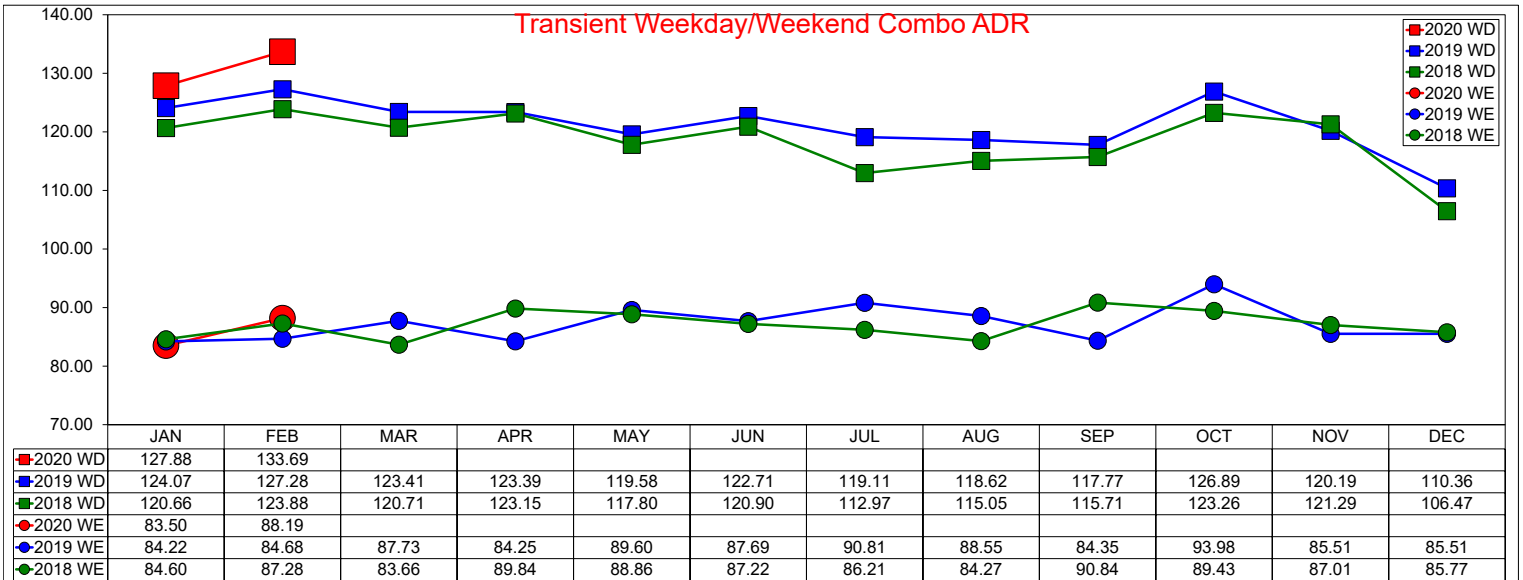

Three Year Comparison - Weekday/Weekend Combo - Occupancy

February 2020

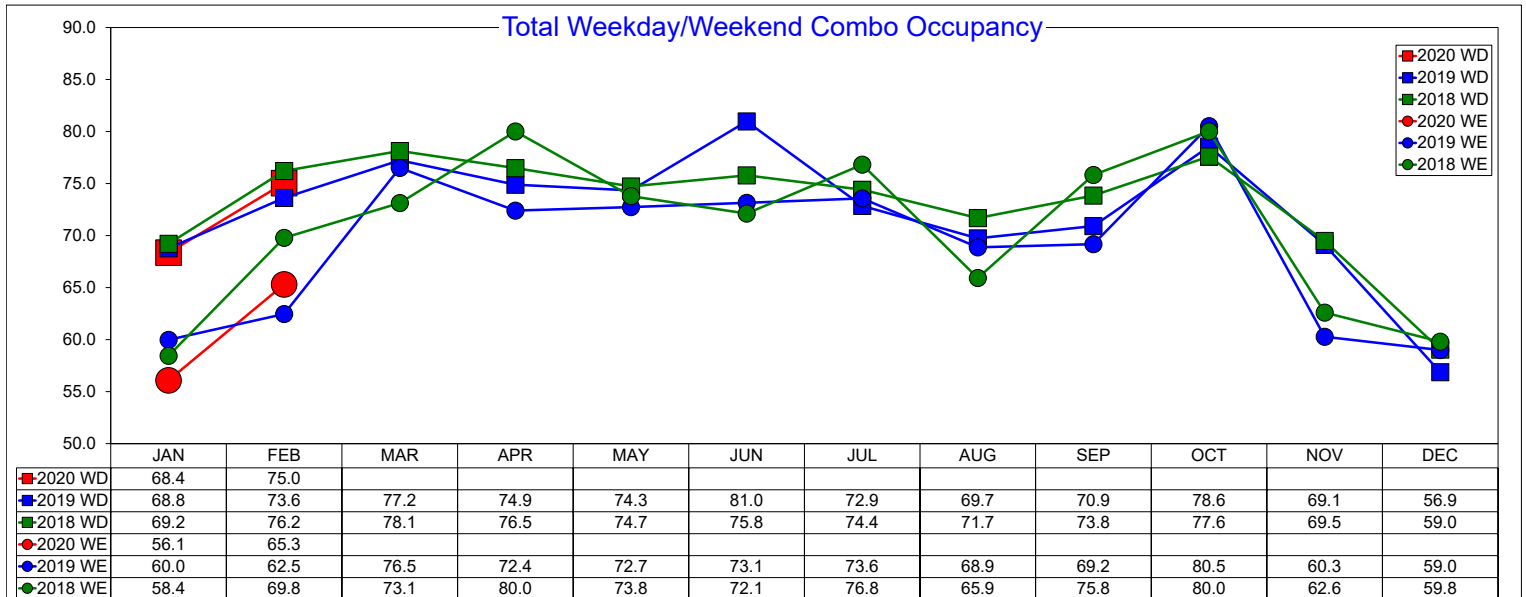
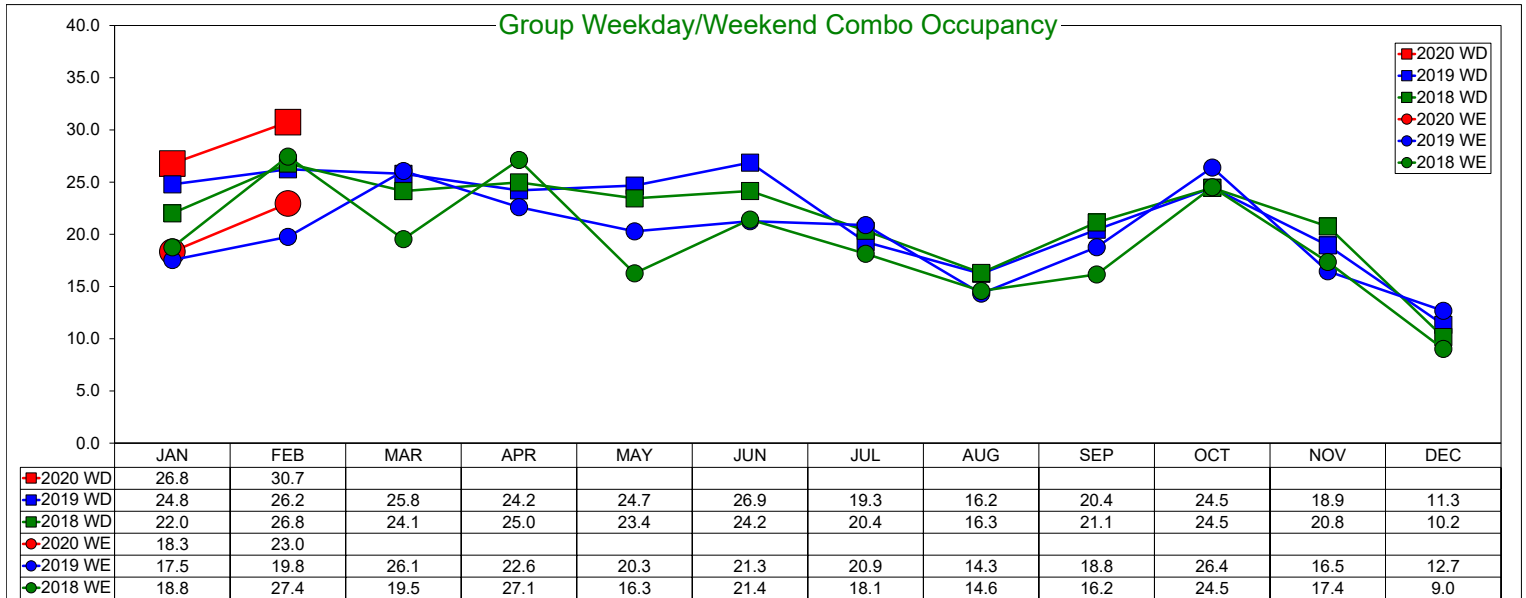
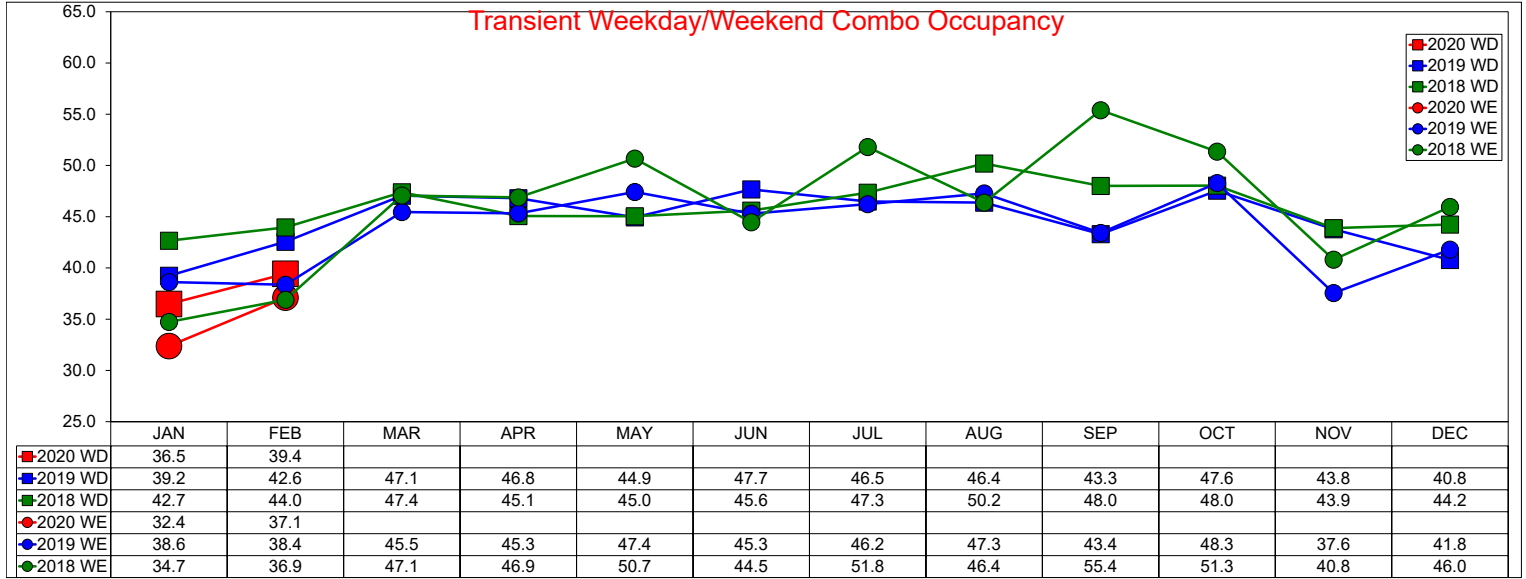

Three Year Comparison - Weekday/Weekend Combo - RevPAR

February 2020

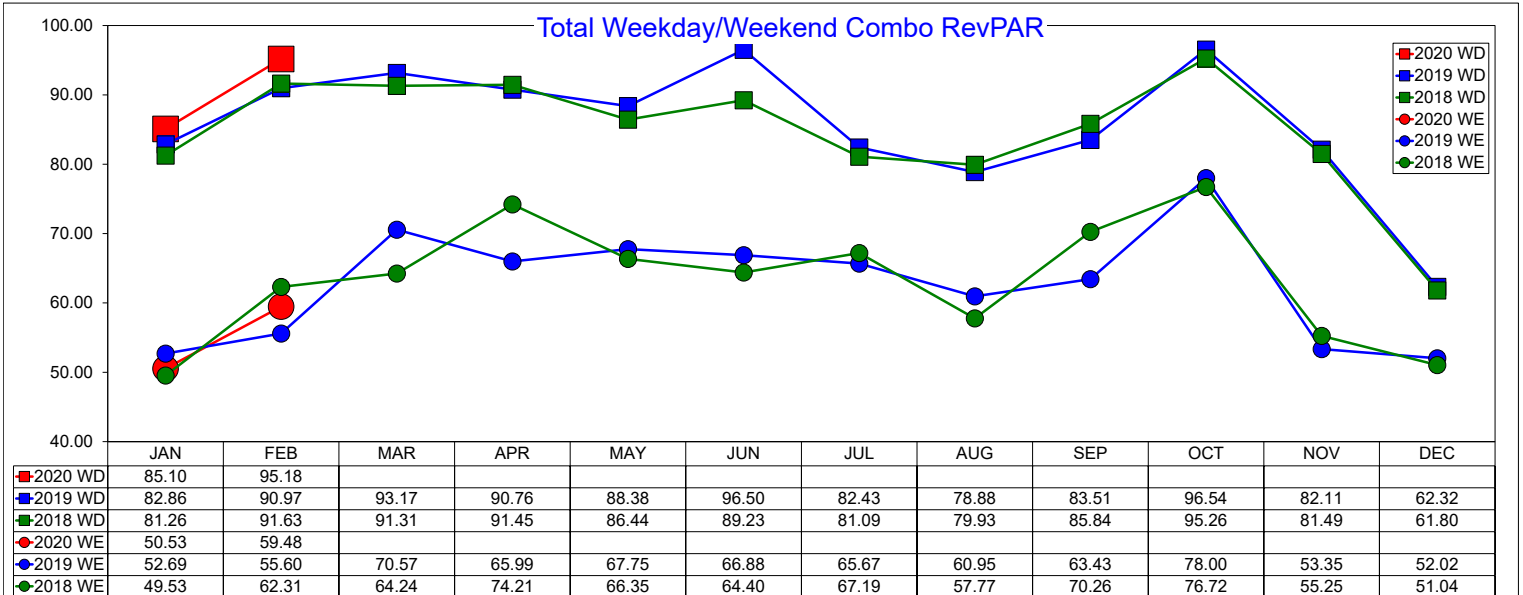
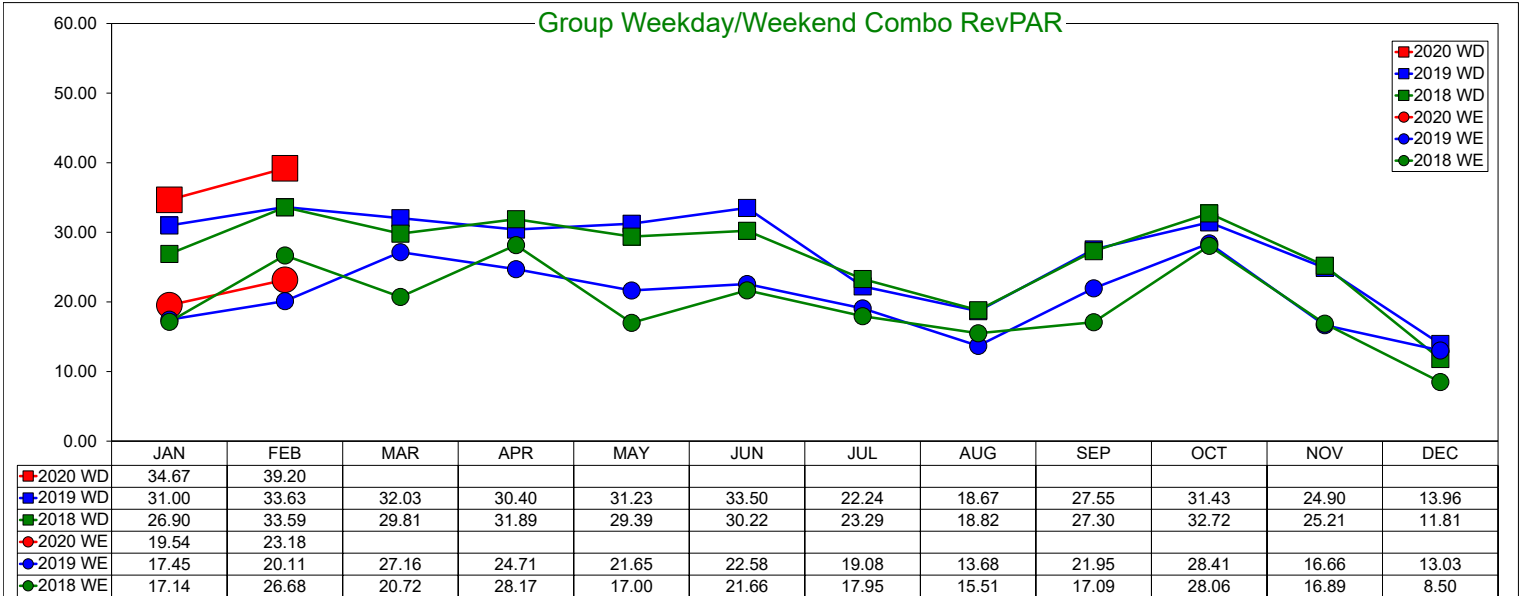
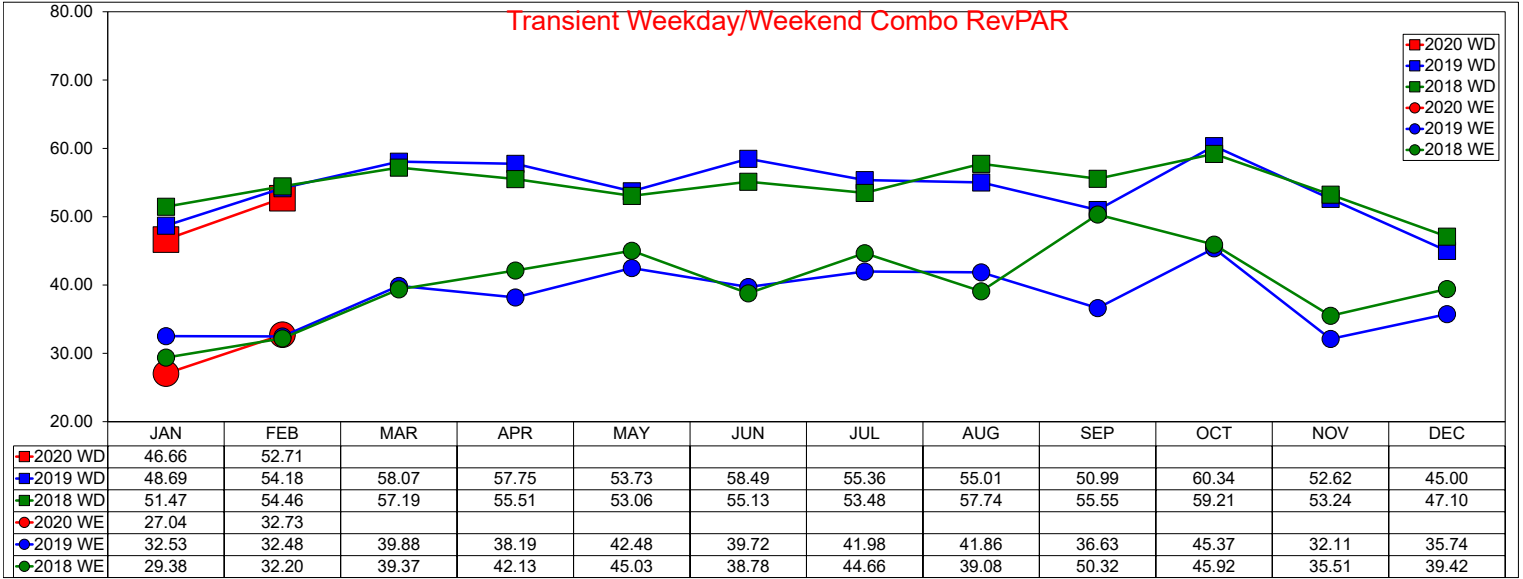

Three Year Comparison - Weekday - ADR

February 2020

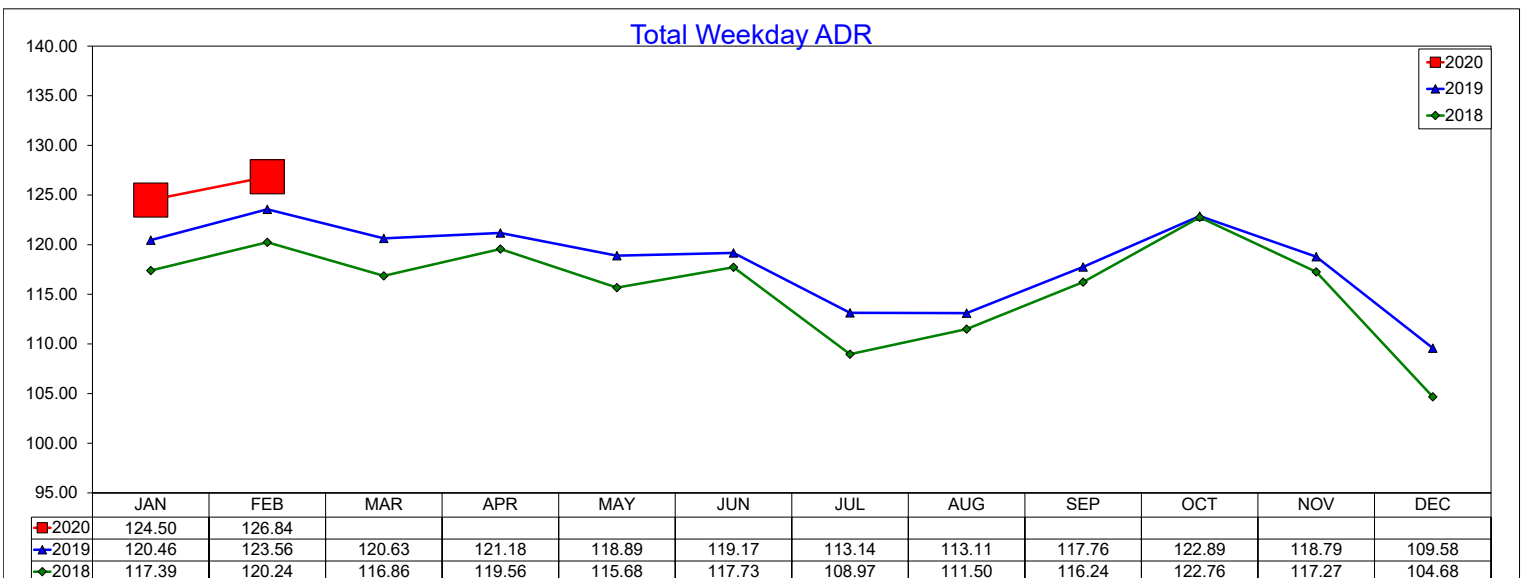
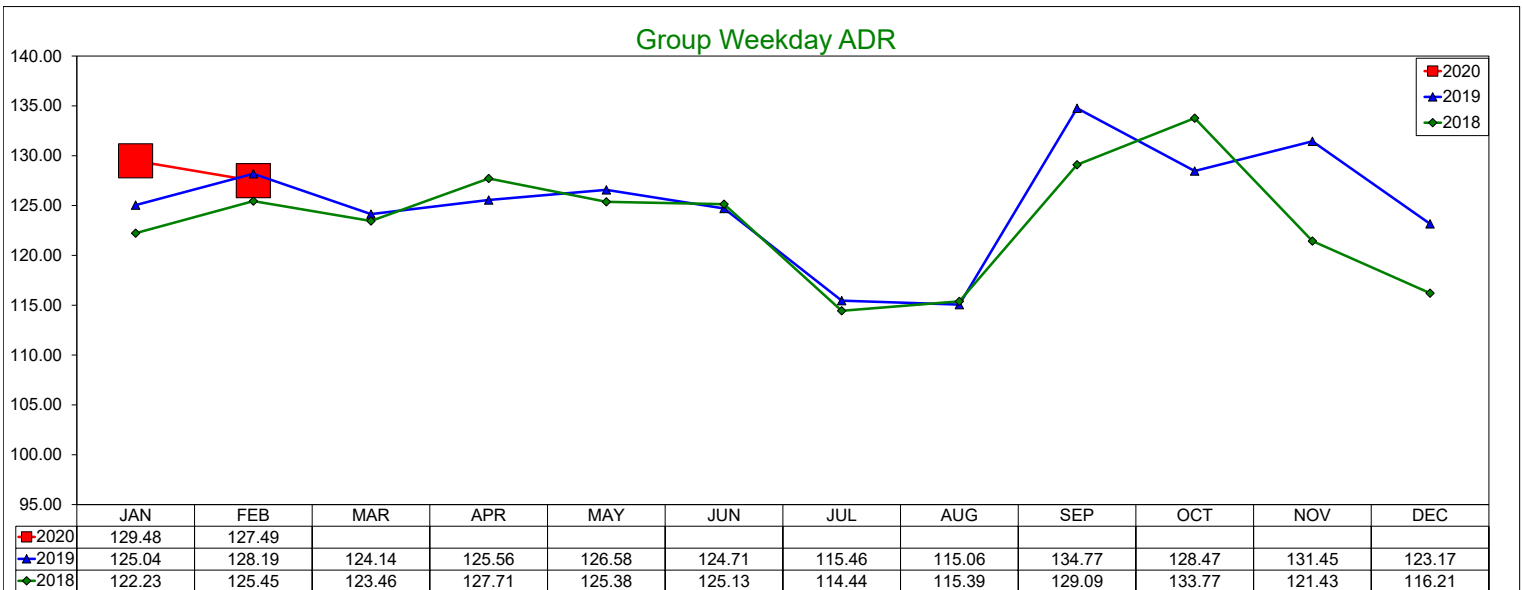
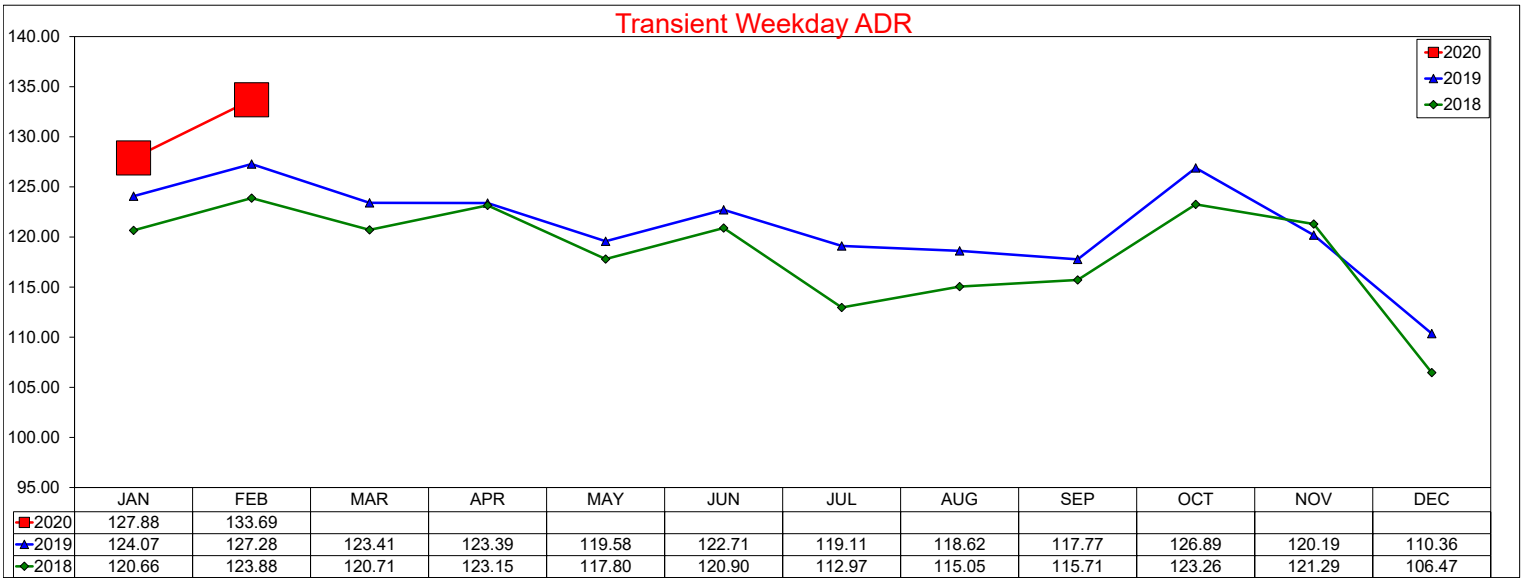

Three Year Comparison - Weekday - Occupancy

February 2020

Transient Weekday Occupancy

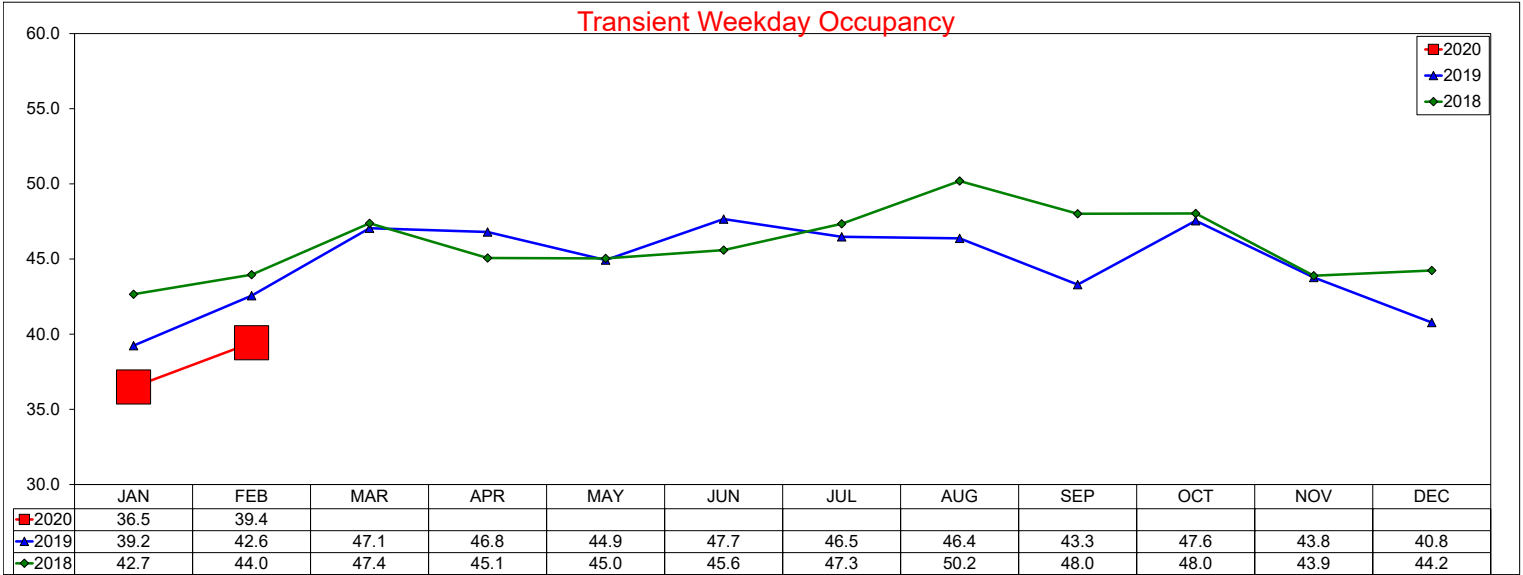

Group Weekday Occupancy

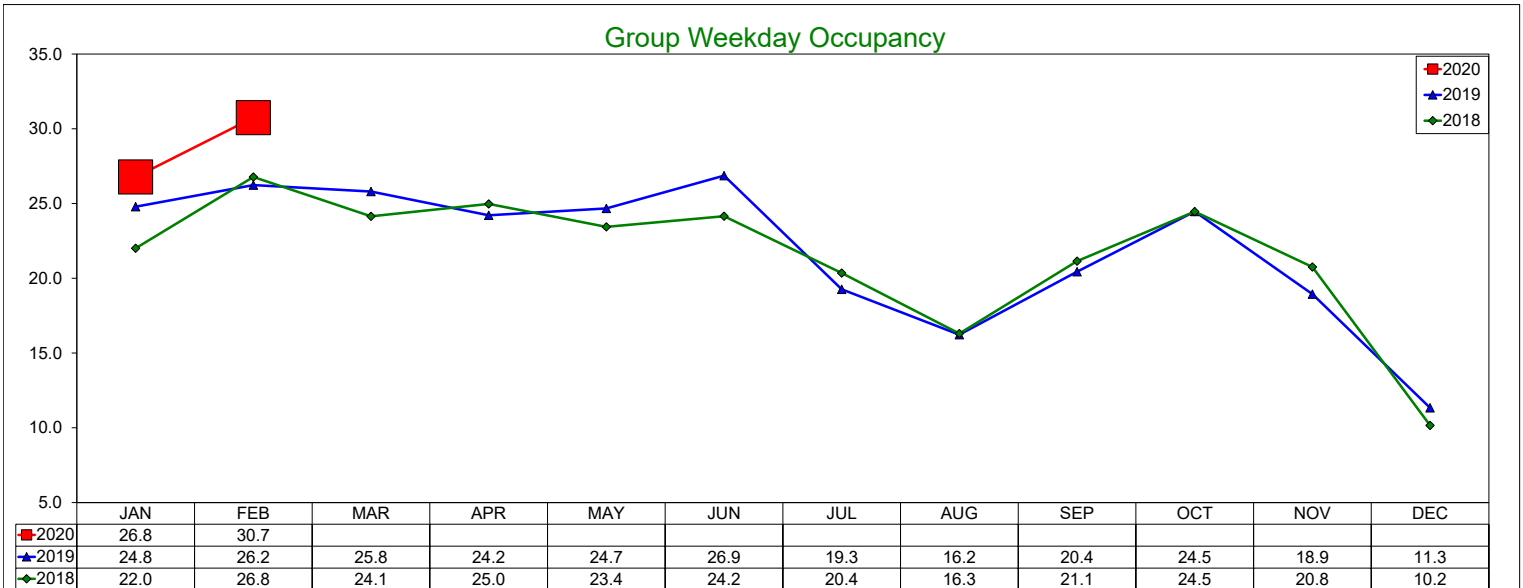

Total Weekday Occupancy

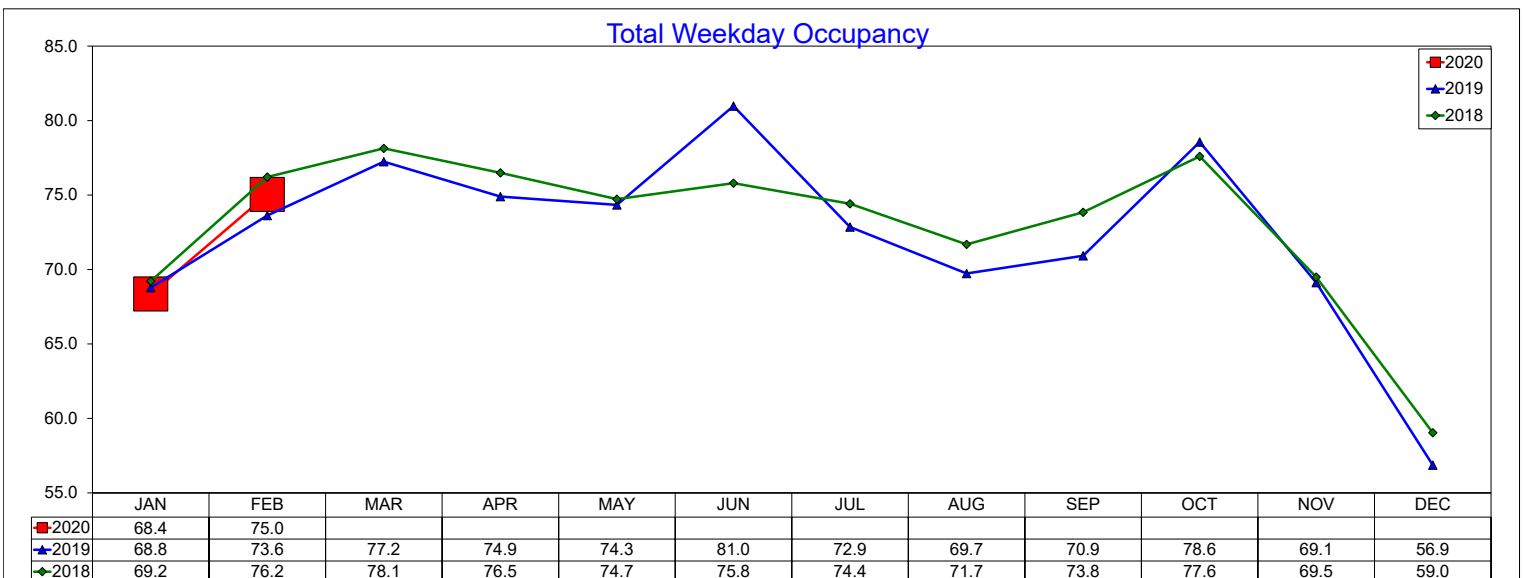

Three Year Comparison - Weekday - RevPAR

February 2020

Transient Weekday RevPAR

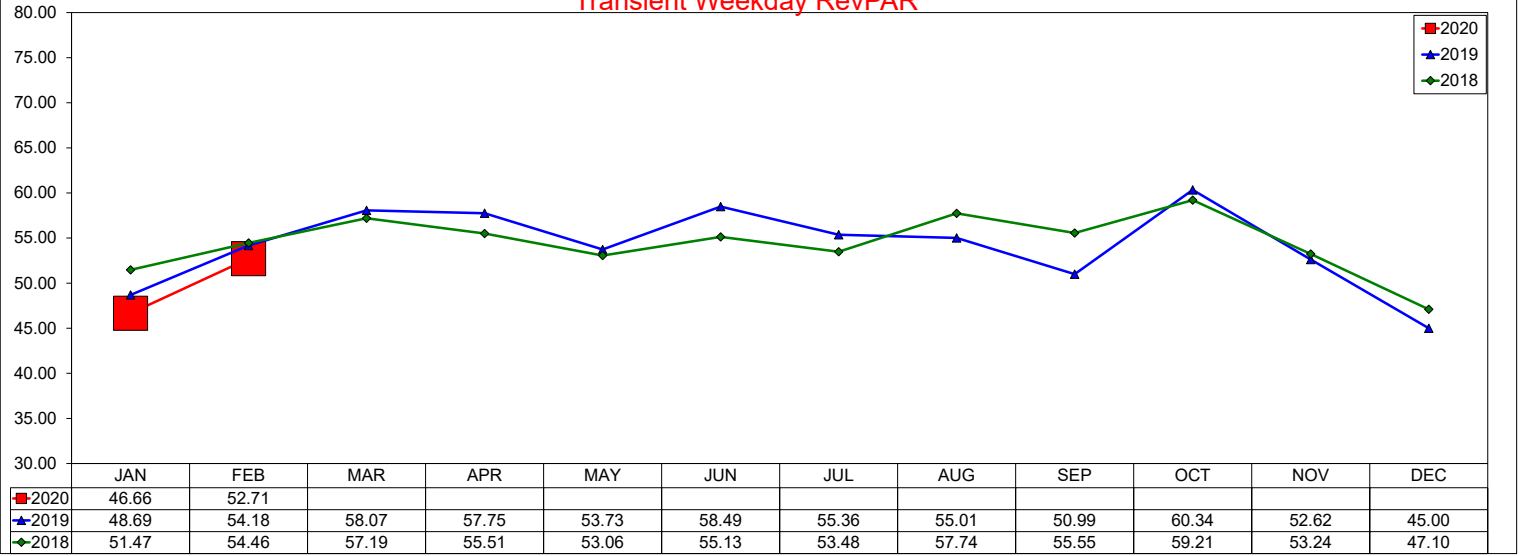

Group Weekday RevPAR

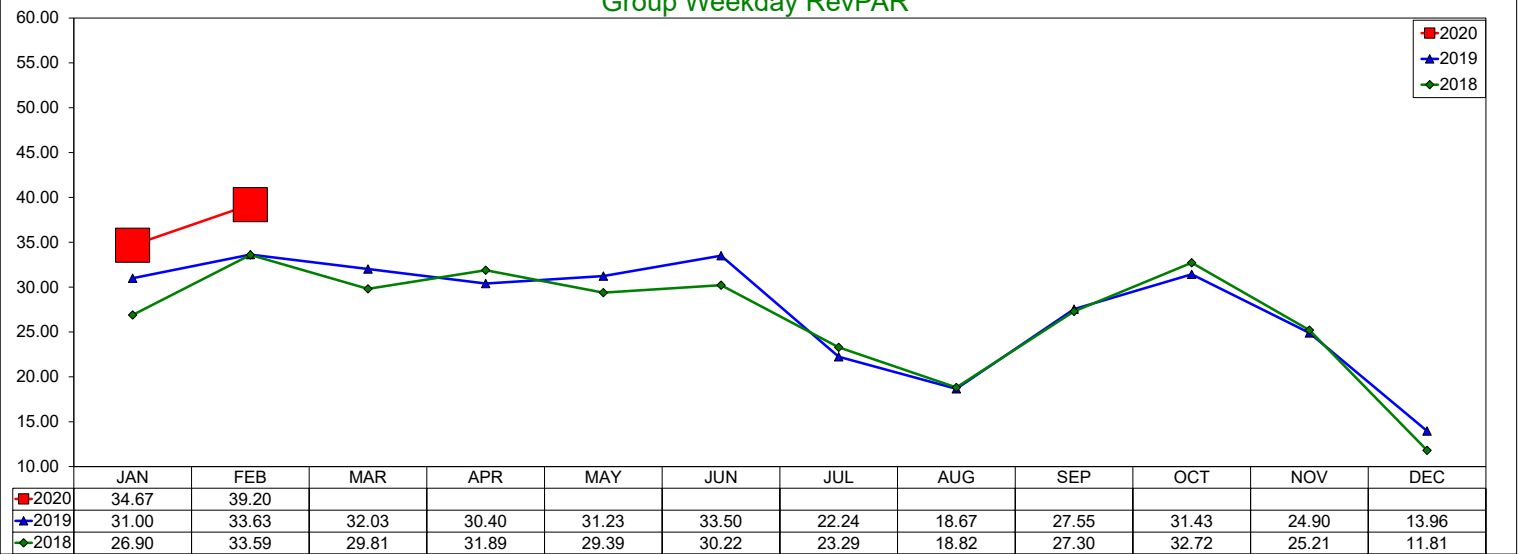

Total Weekday RevPAR

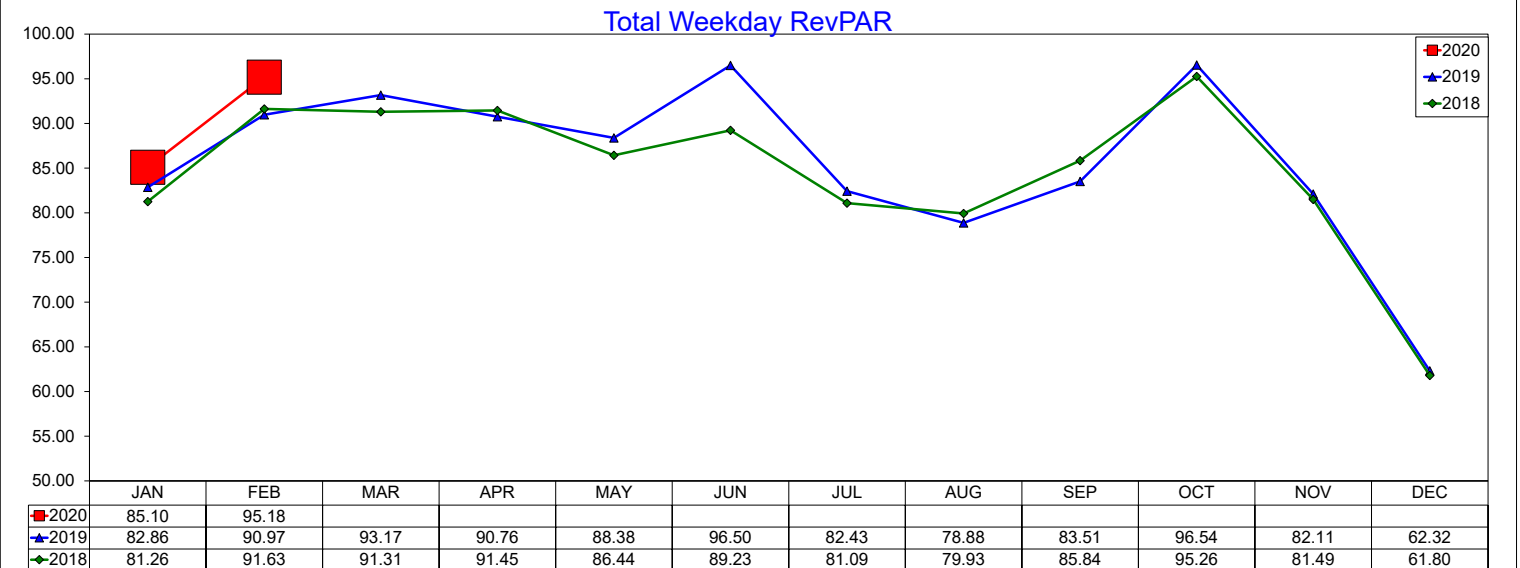

Three Year Comparison - Weekend - ADR

February 2020

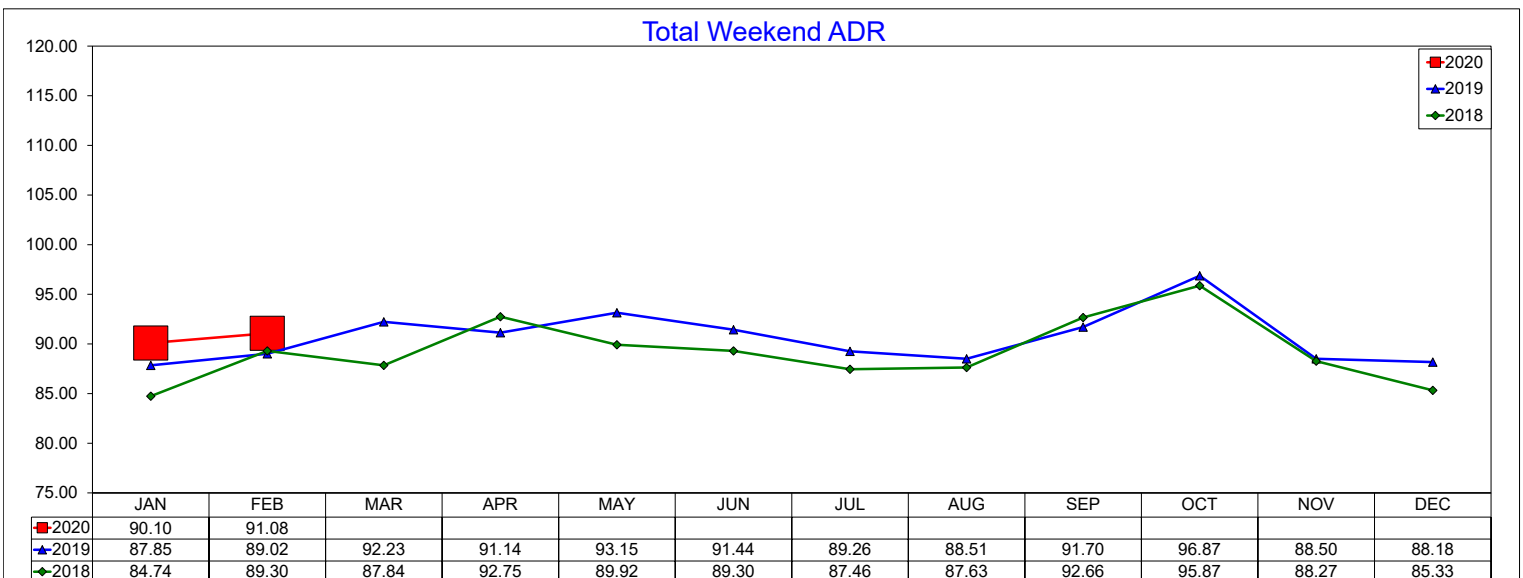
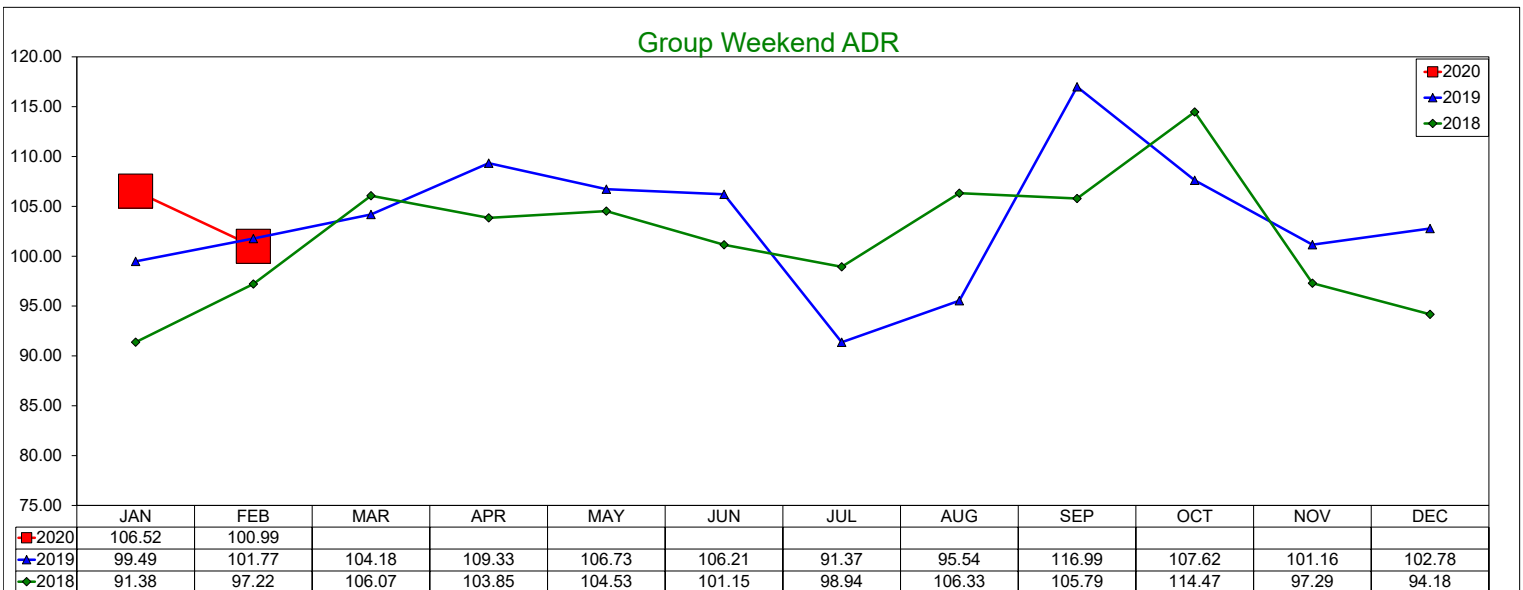
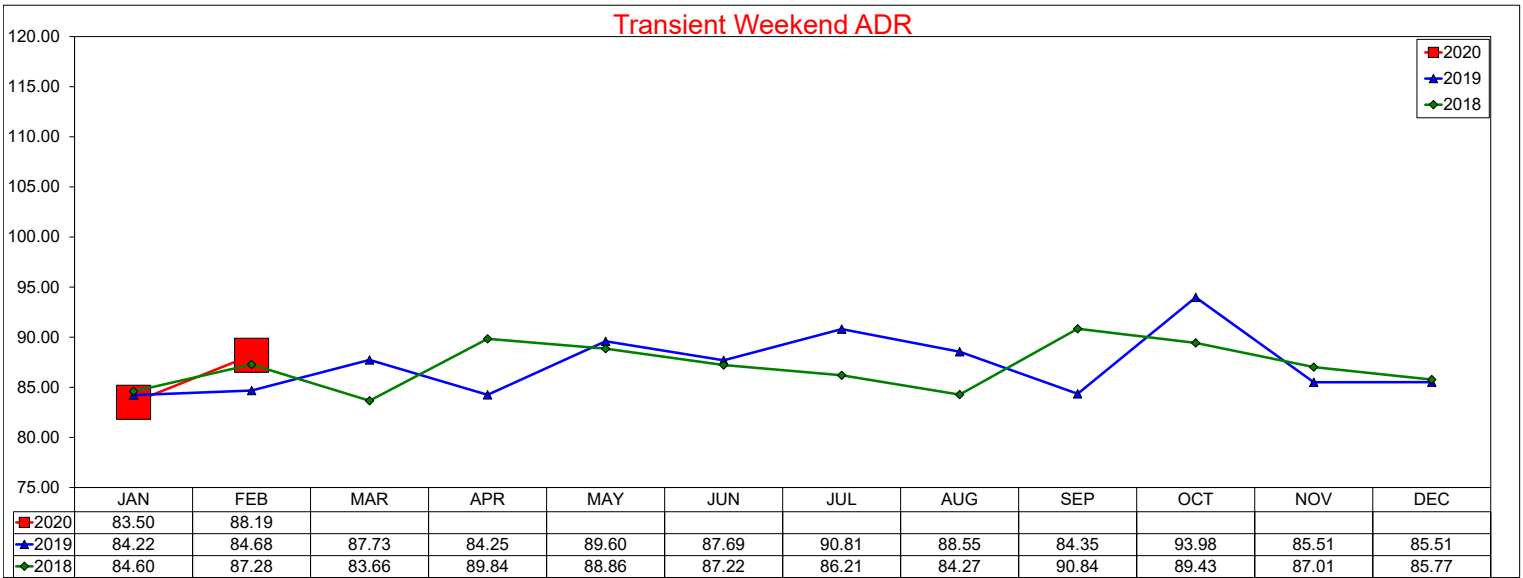

Three Year Comparison - Weekend - Occupancy

February 2020

Transient Weekend Occupancy

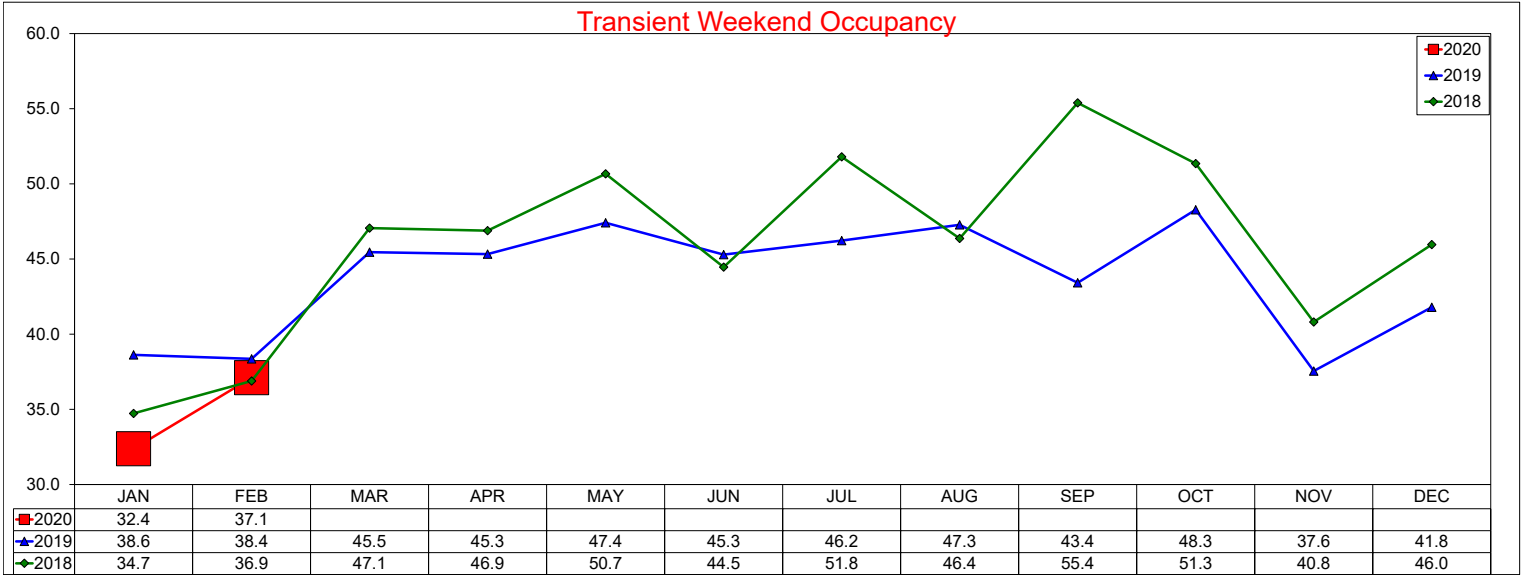

Group Weekend Occupancy

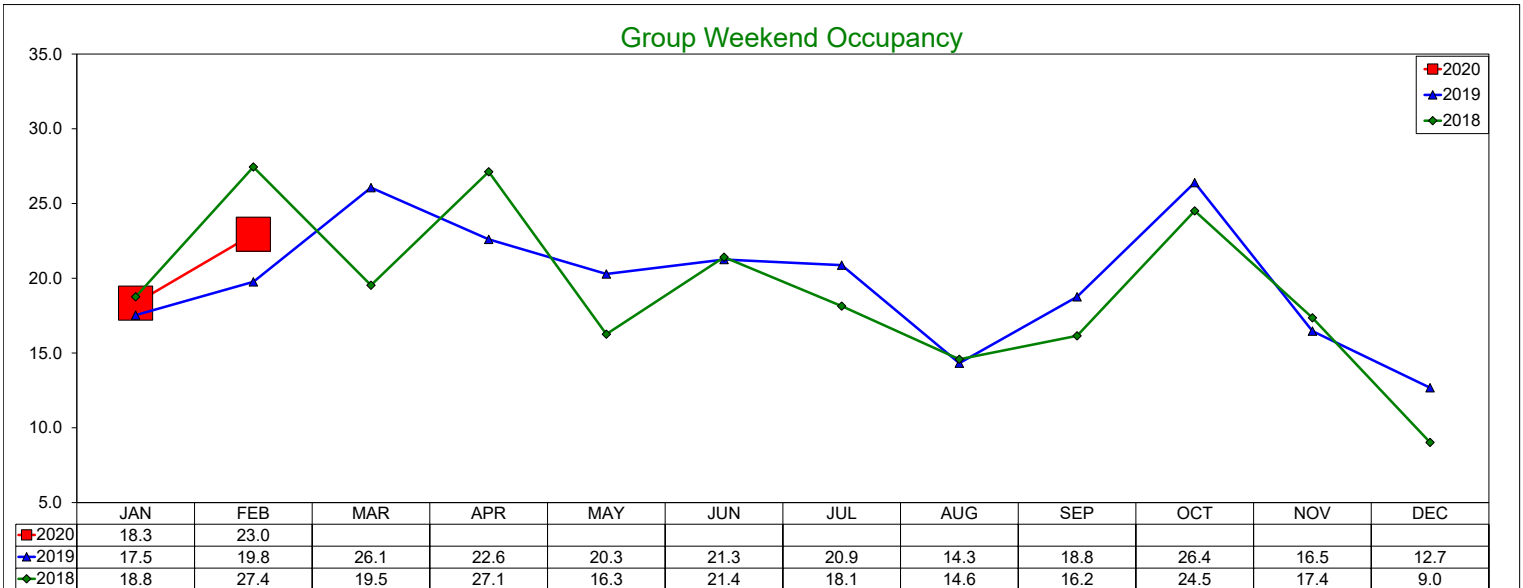

Total Weekend Occupancy

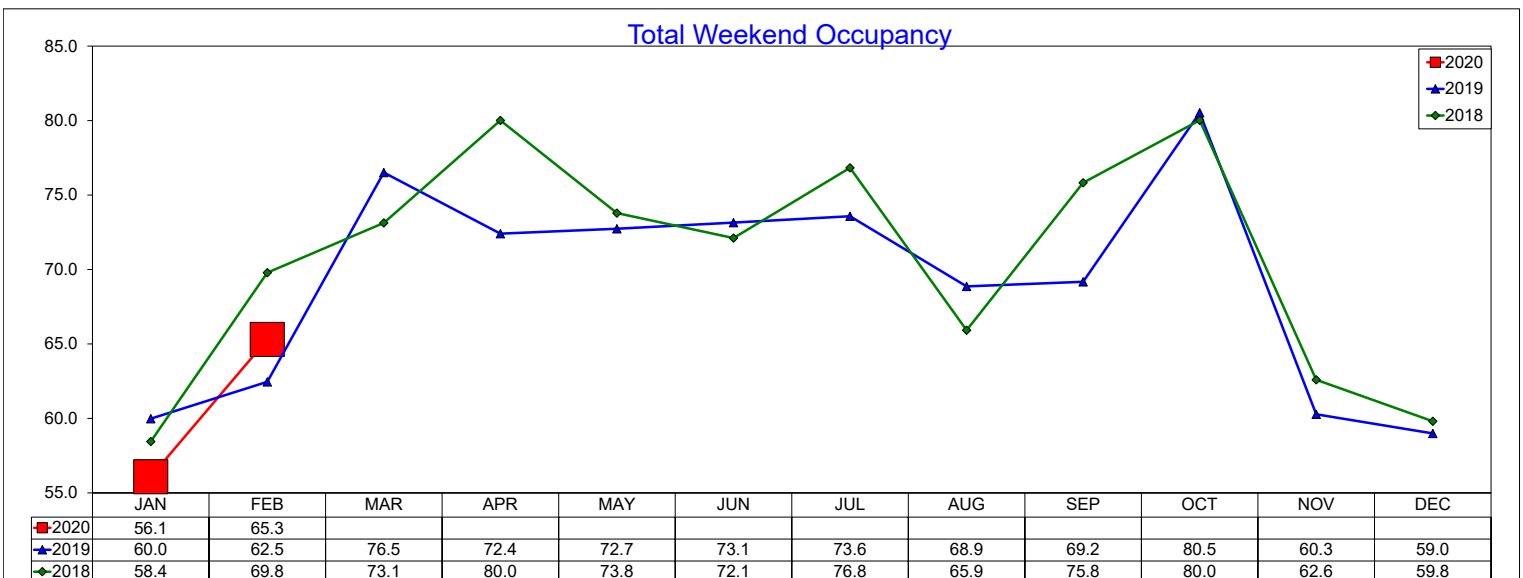

Three Year Comparison - Weekend - RevPAR

February 2020

Transient Weekend RevPAR

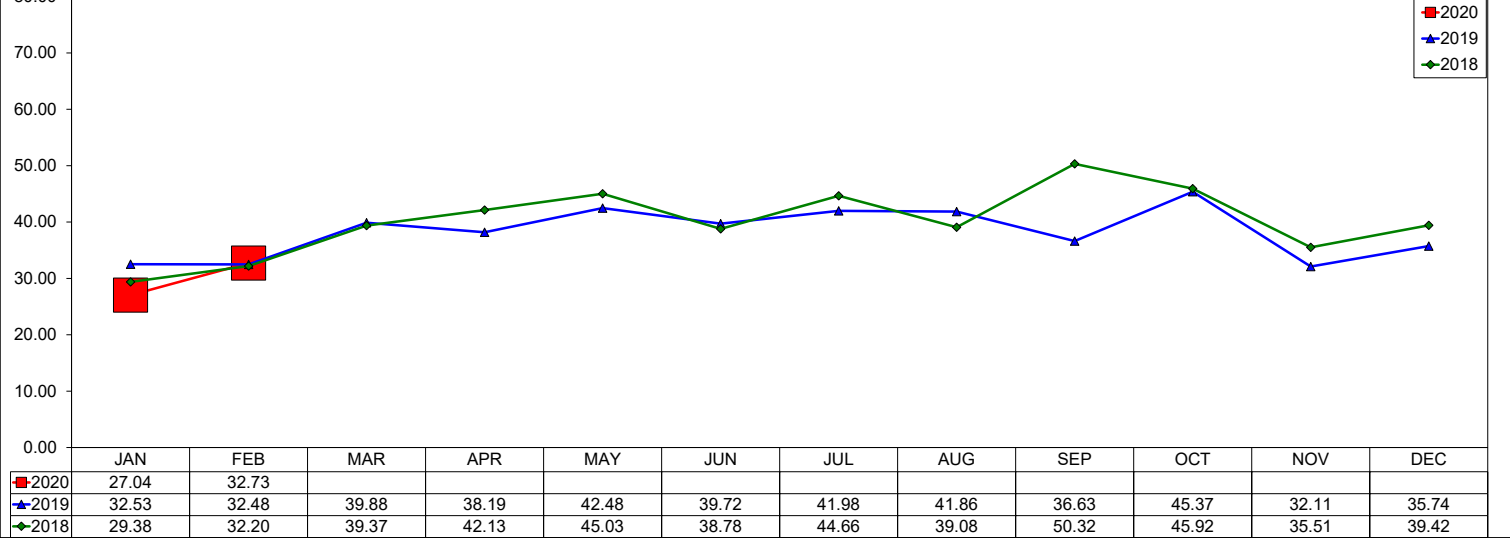

Group Weekend RevPAR

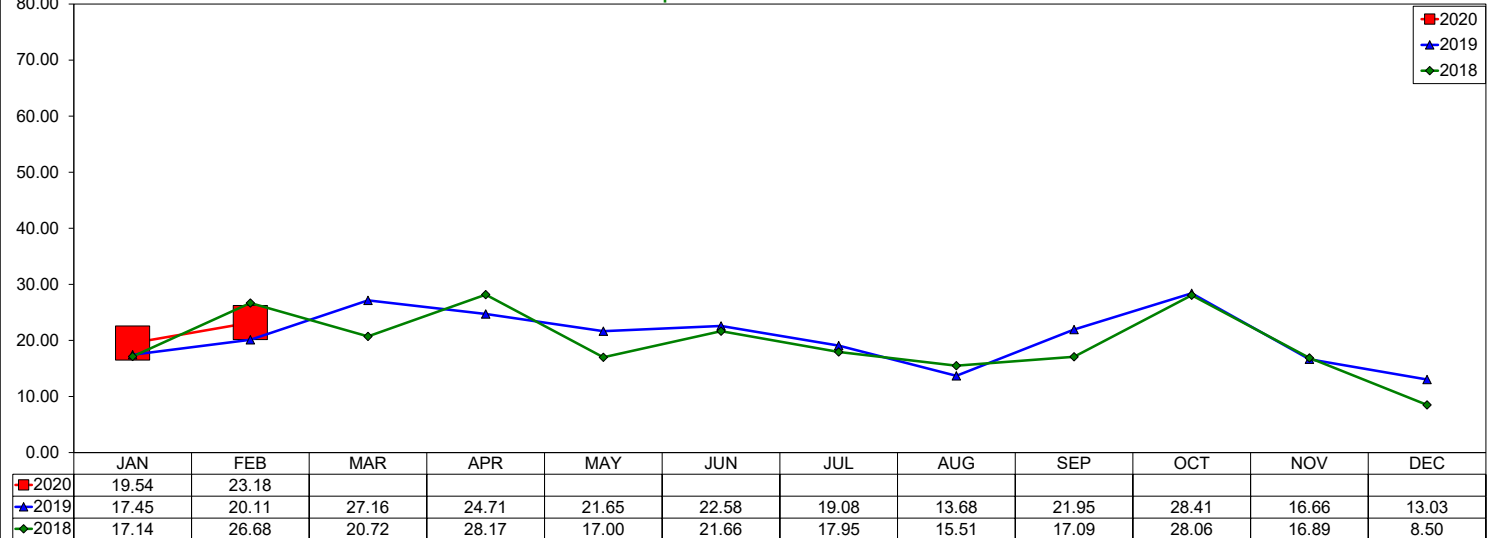

Total Weekend RevPAR

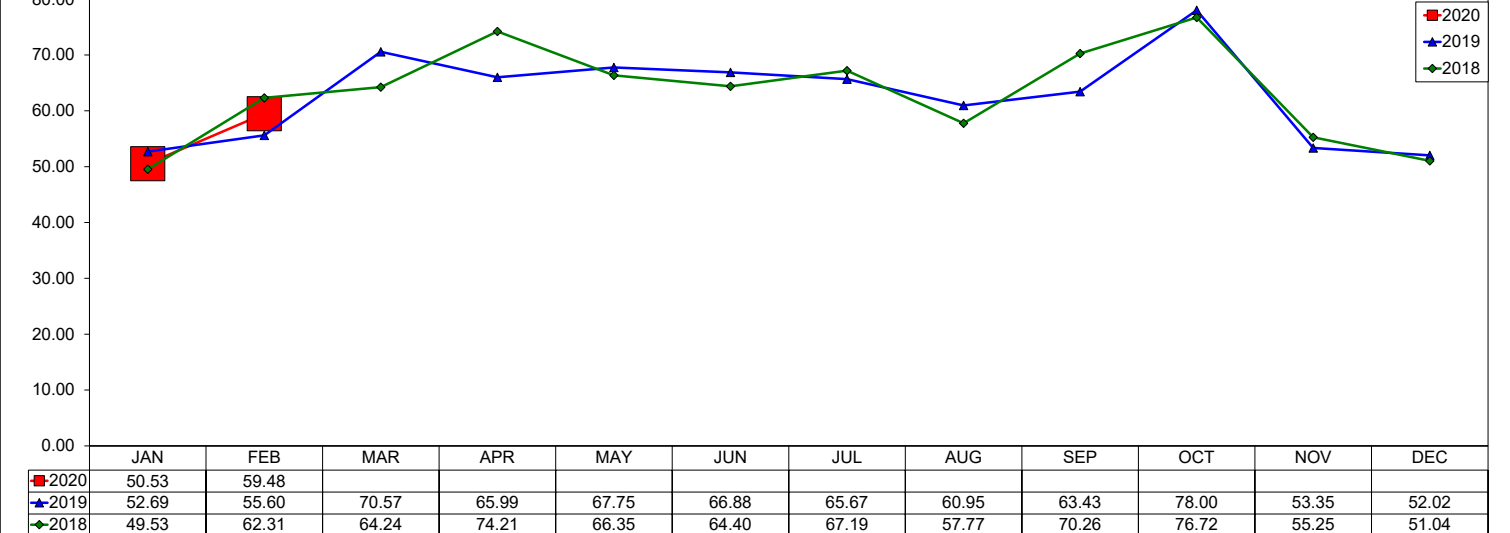

Three Year Comparison - ICC Comp Set

February 2020

Comp set includes: Marriott Las Colinas, Omni Mandalay, Marriott DFW, Sheraton DFW, Westin DFW

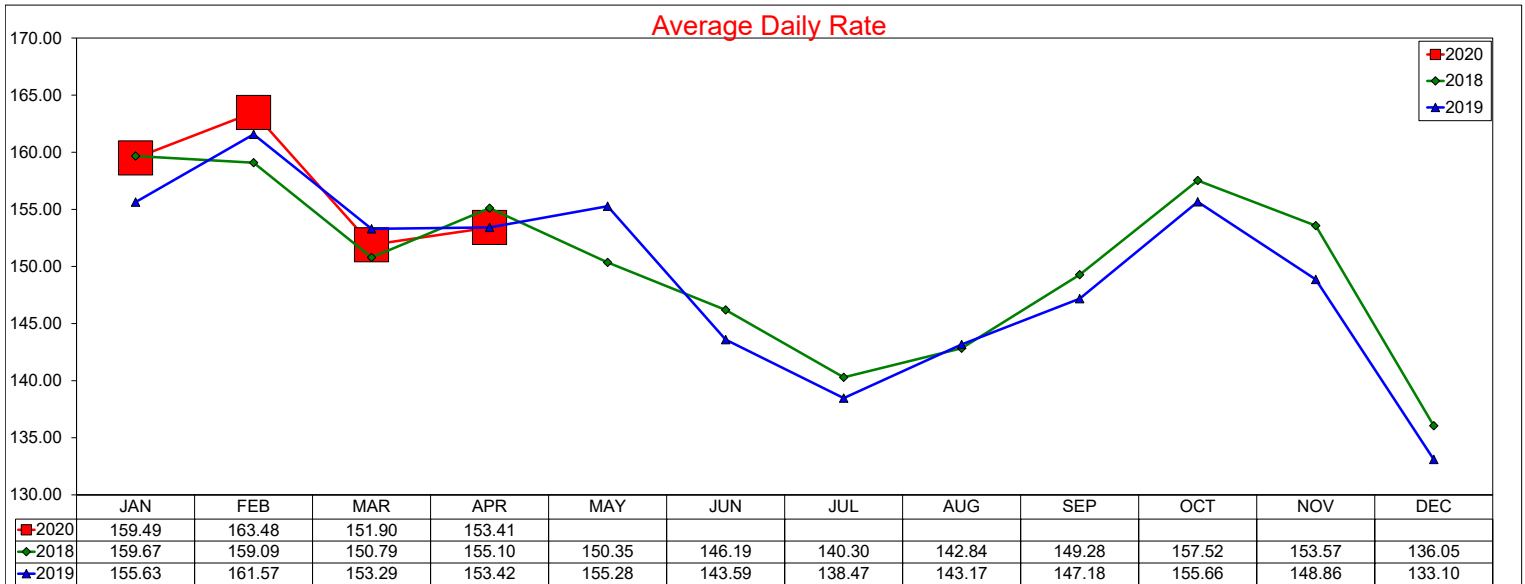

12 month ADR Rolling Average through February 2020 is \$153.41 with a change from last year of -1.1%

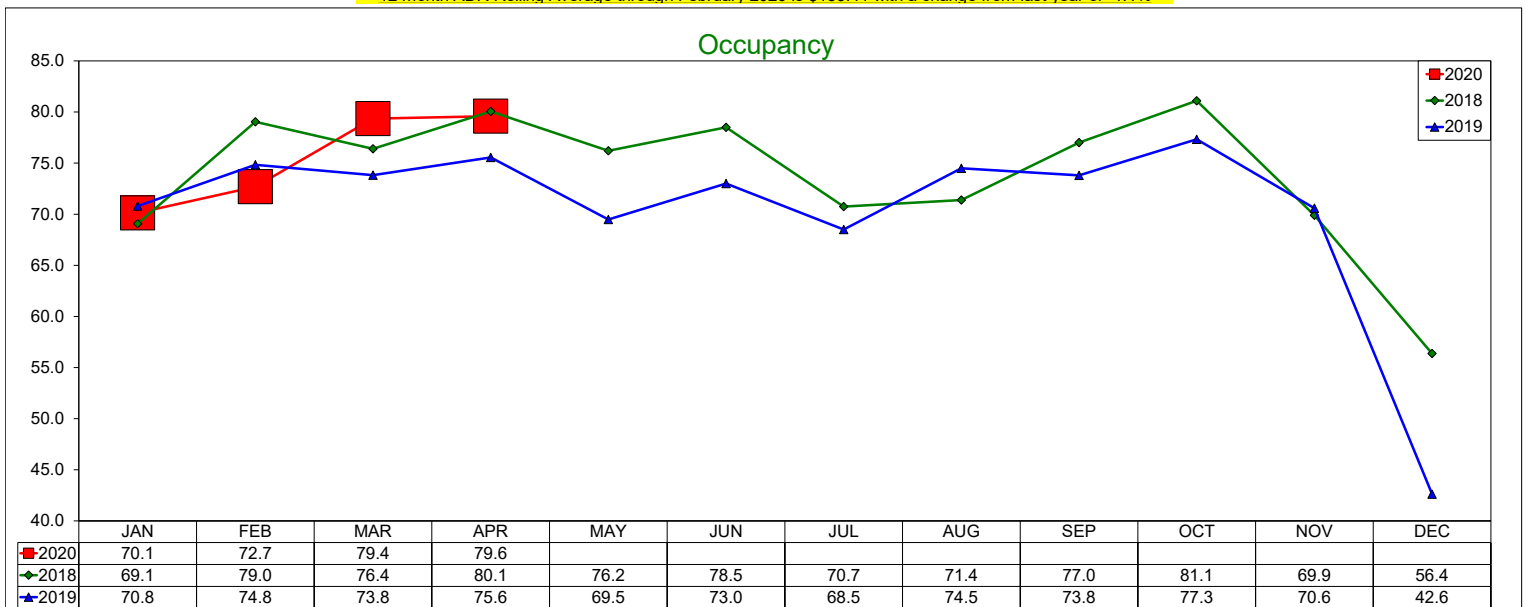

12 month Occupancy Rolling Average through February 2020 is 79.59% with a change from last year of -0.6%

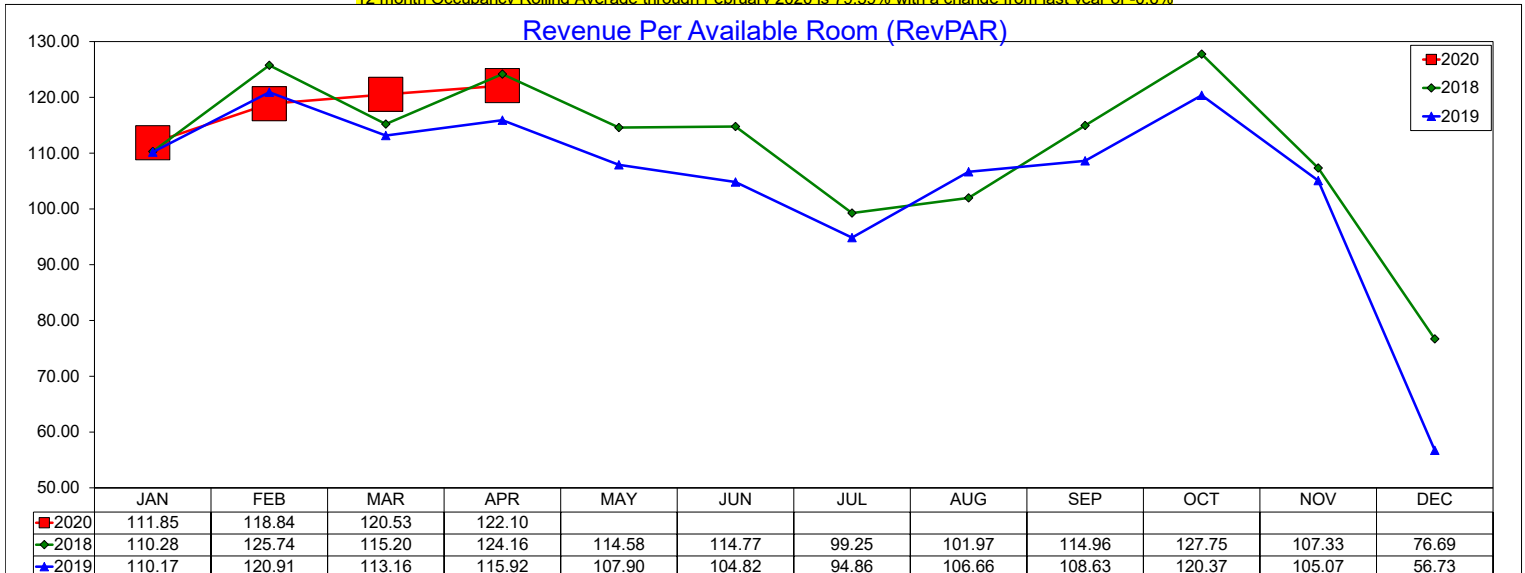

12 month RevPAR Rolling Average through February 2020 is \$122.1 with a change from last year of -1.7%