

Tab 4 - Multi-Segment

Irving TX CVB

For the month of: February 2022

	Current Month - February 2022 vs February 2021												Year to Date - February 2022 vs February 2021											
	Occ %		ADR		RevPAR		Percent Change from February 2021						Occ %		ADR		RevPAR		Percent Change from YTD 2021					
	2022	2021	2022	2021	2022	2021	Occ	ADR	RevPAR	Room Rev	Room Avail	Room Sold	2022	2021	2022	2021	2022	2021	Occ	ADR	RevPAR	Room Rev	Room Avail	Room Sold
United States	56.9	45.2	137.39	99.04	78.24	44.77	26.0	38.7	74.8	81.7	4.0	31.0	52.1	41.9	130.80	95.06	68.15	39.88	24.2	37.6	70.9	78.0	4.1	29.3
Texas	60.0	51.1	104.86	78.60	62.95	40.14	17.6	33.4	56.8	59.7	1.8	19.7	55.4	46.9	100.65	76.38	55.80	35.80	18.3	31.8	55.9	58.9	1.9	20.6
Atlanta, GA	59.6	50.0	106.52	81.30	63.45	40.64	19.2	31.0	56.1	62.3	4.0	23.9	56.0	48.4	106.31	80.09	59.53	38.77	15.7	32.7	53.5	59.6	3.9	20.2
Arlington, TX	64.8	54.7	91.26	71.47	59.15	39.10	18.5	27.7	51.3	51.2	-0.0	18.4	60.6	50.8	97.14	70.35	58.87	35.71	19.4	38.1	64.8	64.8	-0.0	19.3
Charlotte, NC	57.9	43.6	105.93	79.35	61.35	34.61	32.8	33.5	77.3	84.7	4.2	38.3	52.3	40.6	102.03	77.95	53.41	31.66	28.9	30.9	68.7	76.4	4.6	34.7
Fort Worth, TX+	66.0	55.3	118.51	80.43	78.21	44.50	19.3	47.3	75.7	84.3	4.9	25.1	61.9	50.0	115.01	78.83	71.14	39.40	23.8	45.9	80.6	90.3	5.4	30.4
Frisco, TX+	53.2	43.9	132.27	101.47	70.34	44.54	21.1	30.4	57.9	63.0	3.2	25.1	50.2	37.7	134.40	100.67	67.47	38.00	33.0	33.5	77.6	83.3	3.2	37.3
Grapevine, TX+	64.7	34.6	178.24	139.71	115.25	48.27	87.1	27.6	138.8	146.6	3.3	93.3	57.5	32.1	176.63	140.41	101.52	45.06	79.1	25.8	125.3	132.7	3.3	85.0
Irving, TX+	64.5	45.9	107.53	75.36	69.37	34.56	40.7	42.7	100.7	102.5	0.9	41.9	59.1	41.7	103.66	72.08	61.29	30.08	41.7	43.8	103.8	105.6	0.9	42.9
Nashville, TN	57.8	38.8	144.56	89.78	83.52	34.85	48.8	61.0	139.6	151.7	5.0	56.3	52.5	36.1	137.44	87.53	72.16	31.59	45.5	57.0	128.4	140.4	5.2	53.1
Phoenix, AZ	77.9	58.0	201.96	122.30	157.31	70.92	34.3	65.1	121.8	129.3	3.4	38.9	69.5	53.2	181.00	111.40	125.79	59.22	30.7	62.5	112.4	120.0	3.6	35.4
San Jose, CA+	52.8	33.8	121.35	99.07	64.03	33.52	56.0	22.5	91.0	83.4	-4.0	49.7	49.0	32.5	120.50	97.59	59.07	31.75	50.7	23.5	86.0	80.1	-3.2	45.8

Competitive Set Comparison													
	Actual Figures						Percent of Change from Last Year						
	Current Month			Year-To-Date			Current Month			Year-To-Date			
	OCC	ADR	RvPAR	OCC	ADR	RvPAR	OCC	ADR	RvPAR	OCC	ADR	RvPAR	
US	69.6	143.30	99.71	56.2	117.11	65.77	US	47.7	40.2	107.0	28.6	8.6	39.6
Texas	65.7	105.97	69.67	59.2	92.24	54.60	Texas	49.7	38.6	107.5	30.3	6.3	38.4
Irving	65.6	98.71	64.73	56.2	87.07	48.95	Irving	91.6	37.5	163.4	31.3	-7.6	21.3
Best USA	Grpvine	Grpvine	Grpvine	Arlngtn	Grpvine	Grpvine	Best USA	Grpvine	Nshvle	Nshvle	Frisco	Arlngtn	Arlngtn
	78.7	210.08	165.27	64.9	179.71	94.20		145.5	69.0	227.7	43.4	13.8	42.5
Best Texas	Grpvine	Grpvine	Grpvine	Arlngtn	Grpvine	Grpvine	Best Texas	Grpvine	Arlngtn	Grpvine	Frisco	Arlngtn	Arlngtn
	78.7	210.08	165.27	64.9	179.71	94.20		145.5	51.9	189.4	43.4	13.8	42.5
Worst USA	SanJose	Irving	SanJose	SanJose	Irving	SanJose	Worst USA	Phoenix	SanJose	SanJose	SanJose	SanJose	SanJose
	54.5	98.71	63.05	43.6	87.07	46.34		40.9	11.7	79.6	10.6	-31.8	-24.6
Worst Texas	Frisco	Irving	Irving	Frisco	Irving	Irving	Worst Texas	Arlngtn	Grpvine	Arlngtn	Arlngtn	Irving	Irving
	60.8	98.71	64.73	52.3	87.07	48.95		44.1	17.9	118.9	25.2	-7.6	21.3

Note: "Best" and "Worst" notations above refer to destinations within this competitive set only

A blank row indicates insufficient data.

Tab 6 - Multi-Segment Custom Sets+

Irving TX CVB

For the month of: February 2022

Current Month - February 2022 vs February 2021												
	Occ %		ADR		RevPAR		Percent Change from February 2021					
	2022	2021	2022	2021	2022	2021	Occ	ADR	RevPAR	Room Rev	Room Avail	Room Sold
Irving, TX+	64.5	45.9	107.53	75.36	69.37	34.56	40.7	42.7	100.7	102.5	0.9	41.9
Luxury/Full Service Irving+	60.4	33.2	147.79	106.94	89.32	35.47	82.2	38.2	151.8	152.3	0.2	82.5
All Suite/Extended Stay Irving+	67.8	56.7	89.91	65.01	60.99	36.85	19.6	38.3	65.5	65.5	0.0	19.6
Limited Service Irving+	70.8	53.8	101.30	70.77	71.72	38.07	31.6	43.1	88.4	100.6	6.5	40.1
Budget Irving+	62.4	48.5	63.10	54.06	39.40	26.22	28.7	16.7	50.3	50.0	-0.2	28.5
Las Colinas+	59.2	41.1	121.70	80.67	72.00	33.17	43.9	50.9	117.1	117.1	0.0	43.9
DFW North+	71.6	47.2	104.68	73.13	74.96	34.54	51.6	43.2	117.0	123.3	2.9	56.0
DFW South+	64.4	51.4	91.71	71.32	59.02	36.68	25.1	28.6	60.9	60.9	-0.0	25.1
Full Service Las Colinas+	50.7	24.3	185.33	139.05	93.89	33.79	108.5	33.3	177.8	177.8	0.0	108.5
Limited Service Las Colinas+	65.6	53.8	84.70	60.81	55.53	32.69	21.9	39.3	69.8	69.8	0.0	21.9
Full Service DFW North+	71.1	30.0	133.09	99.75	94.60	29.95	136.7	33.4	215.9	217.5	0.5	137.9
Limited Service DFW North+	71.9	58.7	86.63	64.03	62.32	37.61	22.5	35.3	65.7	73.1	4.5	28.0
Full Service DFW South+												
Limited Service DFW South+	63.9	49.1	83.90	65.41	53.64	32.13	30.2	28.3	66.9	66.9	-0.0	30.1

Year to Date - February 2022 vs February 2021												
	Occ %		ADR		RevPAR		Percent Change from YTD 2021					
	2022	2021	2022	2021	2022	2021	Occ	ADR	RevPAR	Room Rev	Room Avail	Room Sold
Irving, TX+	59.1	41.7	103.66	72.08	61.29	30.08	41.7	43.8	103.8	105.6	0.9	42.9
Luxury/Full Service Irving+	53.7	29.2	144.79	104.22	77.77	30.47	83.7	38.9	155.2	155.6	0.2	84.0
All Suite/Extended Stay Irving+	63.0	52.1	86.61	63.03	54.59	32.85	20.9	37.4	66.2	66.2	0.0	20.9
Limited Service Irving+	63.7	48.5	97.88	66.23	62.31	32.12	31.3	47.8	94.0	106.5	6.5	39.7
Budget Irving+	60.0	46.0	61.04	50.76	36.60	23.33	30.4	20.3	56.9	56.6	-0.2	30.2
Las Colinas+	53.8	37.9	118.19	77.70	63.61	29.43	42.1	52.1	116.1	116.1	0.0	42.1
DFW North+	66.1	42.8	99.66	69.30	65.86	29.66	54.4	43.8	122.0	128.4	2.9	58.9
DFW South+	59.1	46.3	89.04	68.10	52.58	31.52	27.6	30.8	66.8	66.8	-0.0	27.5
Full Service Las Colinas+	44.4	20.7	183.83	140.58	81.67	29.11	114.5	30.8	180.5	180.5	0.0	114.5
Limited Service Las Colinas+	60.9	50.8	82.16	58.42	50.02	29.67	19.9	40.6	68.6	68.6	0.0	19.9
Full Service DFW North+	63.3	27.8	129.18	94.83	81.71	26.40	127.2	36.2	209.5	211.1	0.5	128.4
Limited Service DFW North+	67.9	52.8	81.98	60.30	55.66	31.84	28.6	35.9	74.8	82.6	4.5	34.4
Full Service DFW South+												
Limited Service DFW South+	59.0	44.9	81.22	62.65	47.91	28.11	31.4	29.6	70.4	70.3	-0.0	31.4

AirBNB Data

	Occ %		ADR		RevPAR		Percent Change from Prior Year						Occ %		ADR		RevPAR		Percent Change from Prior Year YTD					
	2021	2020	2021	2020	2021	2020	Occ	ADR	RevPAR	Rev	Avail	Sold	2021	2020	2021	2020	2021	2020	Occ	ADR	PAR	Rev	Avail	Sold
Entire Place	54.9	52.8	227.23	178.14	124.81	94.11	3.97	27.56	32.63	98.1	69.4	68.1	51.8	48.91	219.59	163.01	113.72	79.73	5.89	34.71	42.64	84.0	49.0	45.5
Hotel Comparable	59.6	54.85	109.56	97.10	65.32	53.26	8.70	12.82	22.64	43.2	16.8	26.9	57.2	49.56	105.73	88.25	60.48	43.73	15.41	19.81	38.28	40.3	1.5	17.1

Available Listings	2021	2020	% Chg
Entire Place	250	232	7.8
Private Room	92	145	(36.6)
Shared Room	53	36	47.2
Total Available Listings	395	413	(4.4)

	Participation			
	Properties		Rooms	
	Census	Sample	Census	Sample
Irving, TX+	87	76	12845	11321
Luxury/Full Service Irving+	16	14	4904	4304
All Suite/Extended Stay Irving+	32	30	3594	3391
Limited Service Irving+	14	14	1794	1794
Budget Irving+	24	17	2434	1713
Las Colinas+	31	30	5262	4926
DFW North+	26	25	4060	3964
DFW South+	30	21	3523	2431
Full Service Las Colinas+	8	8	2259	2259
Limited Service Las Colinas+	23	22	3003	2667
Full Service DFW North+	4	4	1589	1589
Limited Service DFW North+	22	21	2471	2375
Full Service DFW South+	4	2	1056	456
Limited Service DFW South+	26	19	2467	1975
ICC Comp Set No Boutiques+				

A blank row indicates insufficient data.

Irving, Texas Room Demand

Source: Smith Travel Research

	2021			2022			Calculated Demand Change over prior year		STR Reported Change over prior year	
	Occ %	Current Month Demand	Year To Date Demand	Occ %	Current Month Demand	Year To Date Demand	Current Month	Year To Date	Current Month	Year To Date
January	37.6	149,888	149,888	54.0	213,194	213,194	42.2%	42.2%	42.5%	42.5%
February	46.2	166,232	316,120	64.5	232,046	445,240	39.6%	40.8%	40.7%	41.7%
March	58.3	232,397	548,517							
April	58.0	223,663	772,180							
May	62.1	245,810	1,017,990							
June	64.8	248,066	1,266,056							
July	65.6	259,433	1,525,489							
August	59.6	235,957	1,761,446							
September	59.7	230,535	1,991,981							
October	66.2	266,062	2,258,043							
November	64.1	244,834	2,502,877							
December	55.6	219,242	2,722,119							

Irving, Texas & United States Comparison

February 2022

Irving	A.D.R.				OCCUPANCY				RevPAR			
	Current	% Chg	YTD	% Chg	Current	% Chg	YTD	% Chg	Current	% Chg	YTD	% Chg
JANUARY	99.60	45.4%	99.60	45.4%	54.0%	42.5%	54.0%	42.5%	53.82	107.1%	53.82	107.1%
FEBRUARY	107.53	42.7%	103.66	43.8%	64.5%	40.7%	59.1%	41.7%	69.37	100.7%	61.29	103.8%
MAR												
APRIL												
MAY												
JUNE												
JULY												
AUGUST												
SEPTEMBER												
OCTOBER												
NOVEMBER												
DECEMBER												
12 mo. rolling averages:												
	ADR	95.68	18.3%		Occupancy	59.6%	52.1%		RevPAR	57.04	79.9%	

Texas	A.D.R.				OCCUPANCY				RevPAR			
	Current	% Chg	YTD	% Chg	Current	% Chg	YTD	% Chg	Current	% Chg	YTD	% Chg
JANUARY	96.11	29.9%	96.11	29.9%	51.3%	19.2%	51.3%	19.2%	49.33	54.8%	49.33	54.8%
FEBRUARY	104.86	33.4%	100.65	31.8%	60.0%	17.6%	55.4%	18.3%	62.95	56.8%	55.80	55.9%
MAR												
APRIL												
MAY												
JUNE												
JULY												
AUGUST												
SEPTEMBER												
OCTOBER												
NOVEMBER												
DECEMBER												

USA	A.D.R.				OCCUPANCY				RevPAR			
	Current	% Chg	YTD	% Chg	Current	% Chg	YTD	% Chg	Current	% Chg	YTD	% Chg
JANUARY	123.51	36.0%	123.51	36.0%	47.8%	22.4%	47.8%	22.4%	58.98	66.4%	58.98	66.4%
FEBRUARY	137.39	38.7%	130.80	37.6%	56.9%	26.0%	52.1%	24.2%	78.24	74.8%	68.15	70.9%
MAR												
APRIL												
MAY												
JUNE												
JULY												
AUGUST												
SEPTEMBER												
OCTOBER												
NOVEMBER												
DECEMBER												

Note: The "Change %" column refers to the change from the prior year's figure.

SOURCE: STR, INC. REPLICATION OR OTHER RE-USE OF THIS DATA WITHOUT THE EXPRESS WRITTEN PERMISSION OF STR IS STRICTLY PROHIBITED.

Three Year Comparison - CITY OF IRVING - ALL PROPERTIES

February 2022

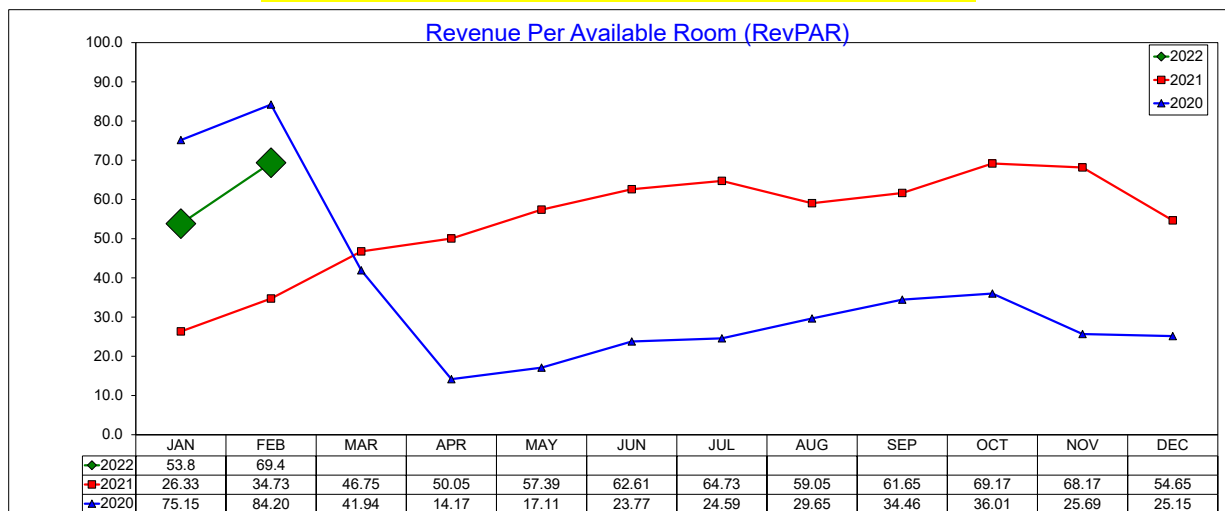
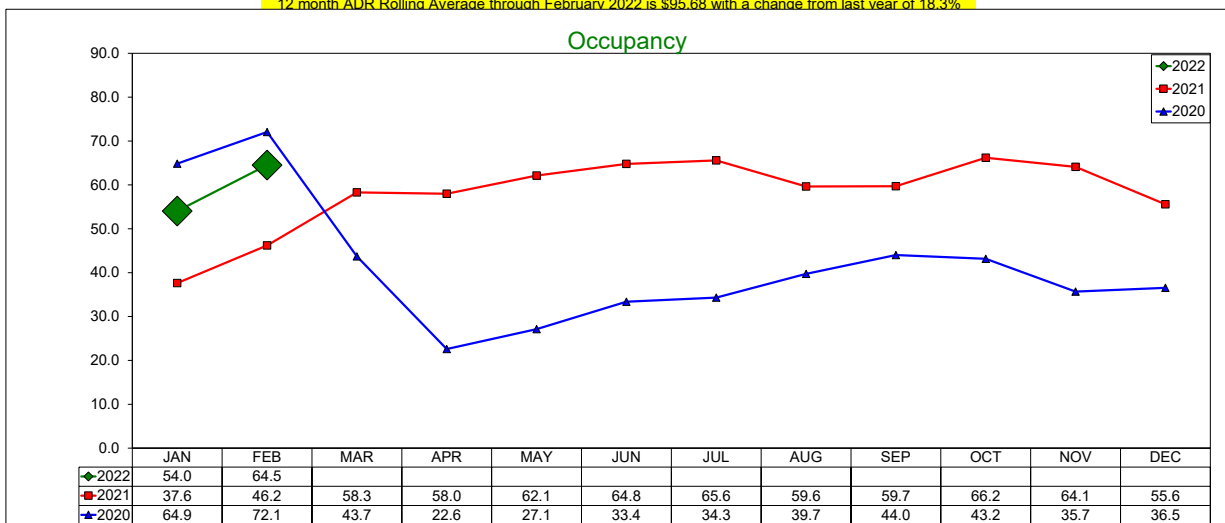
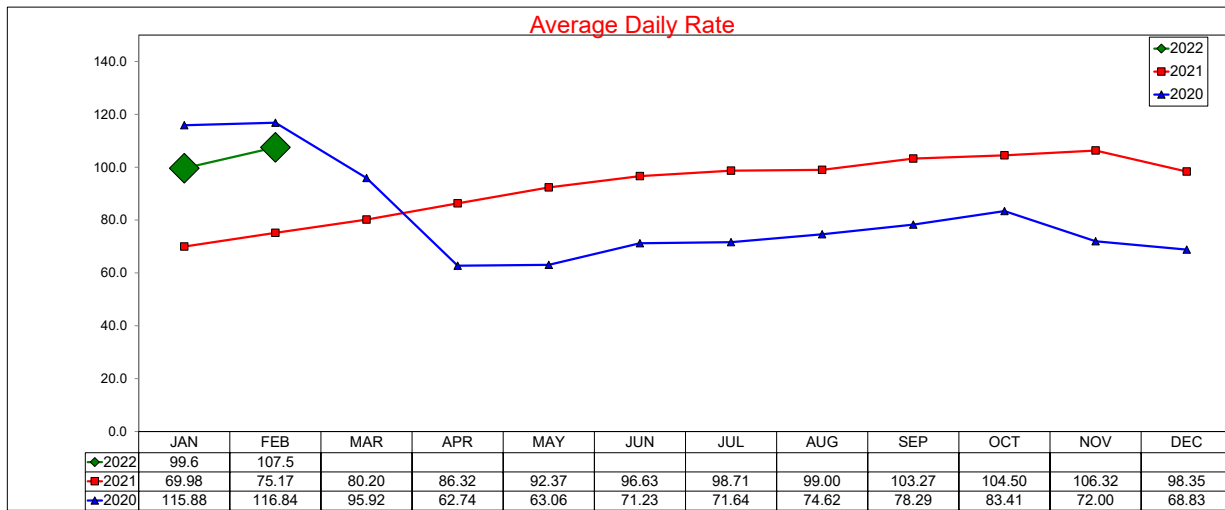

SOURCE: STR, INC. REPLICATION OR OTHER RE-USE OF THIS DATA WITHOUT THE EXPRESS WRITTEN PERMISSION OF STR IS STRICTLY PROHIBITED.

Three Year Comparison - Luxury/Full Service - Irving February 2022

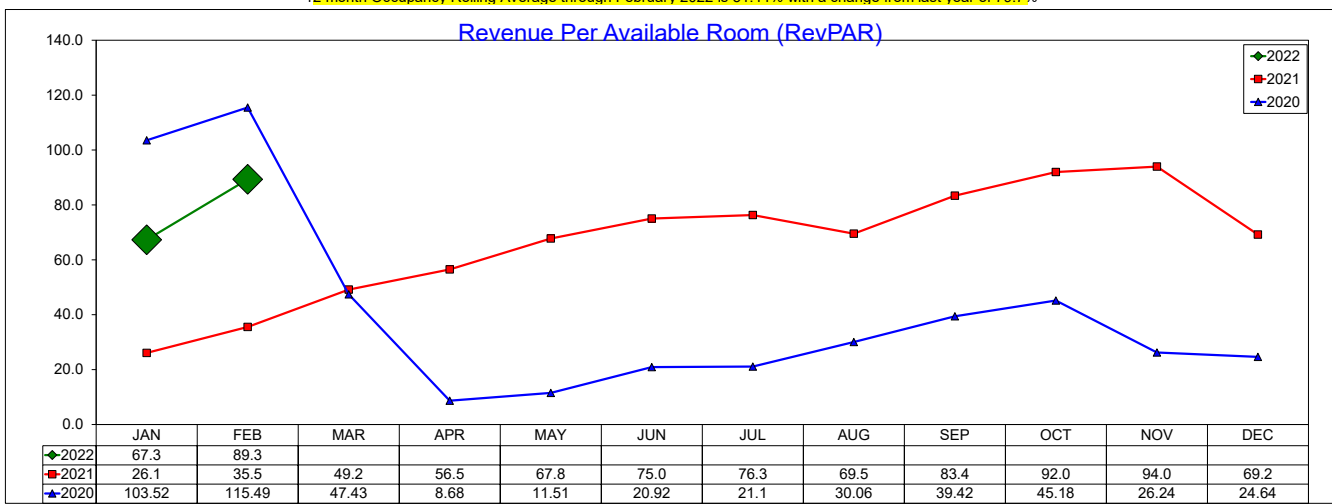
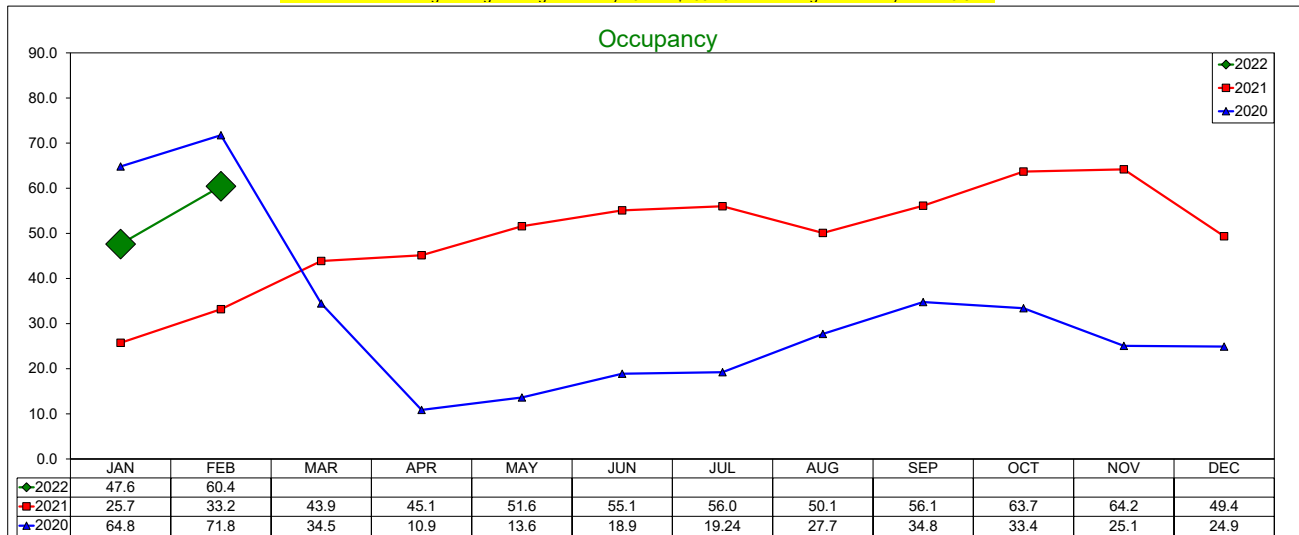
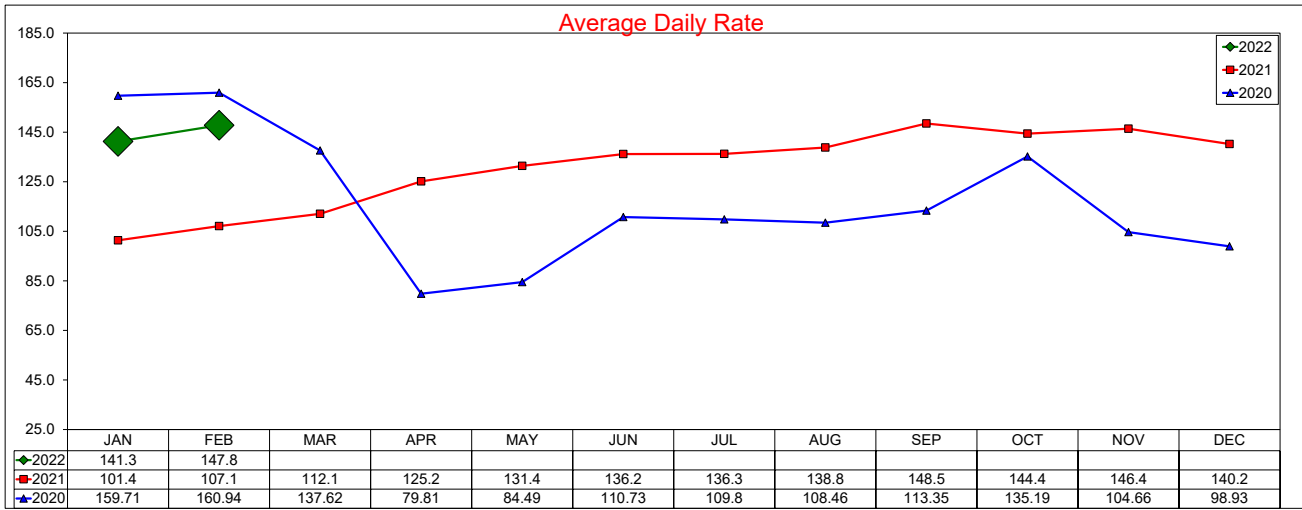

SOURCE: STR, INC. REPLICATION OR OTHER RE-USE OF THIS DATA WITHOUT THE EXPRESS WRITTEN PERMISSION OF STR IS STRICTLY PROHIBITED.

Three Year Comparison - All Suite/Extended Stay - Irving February 2022

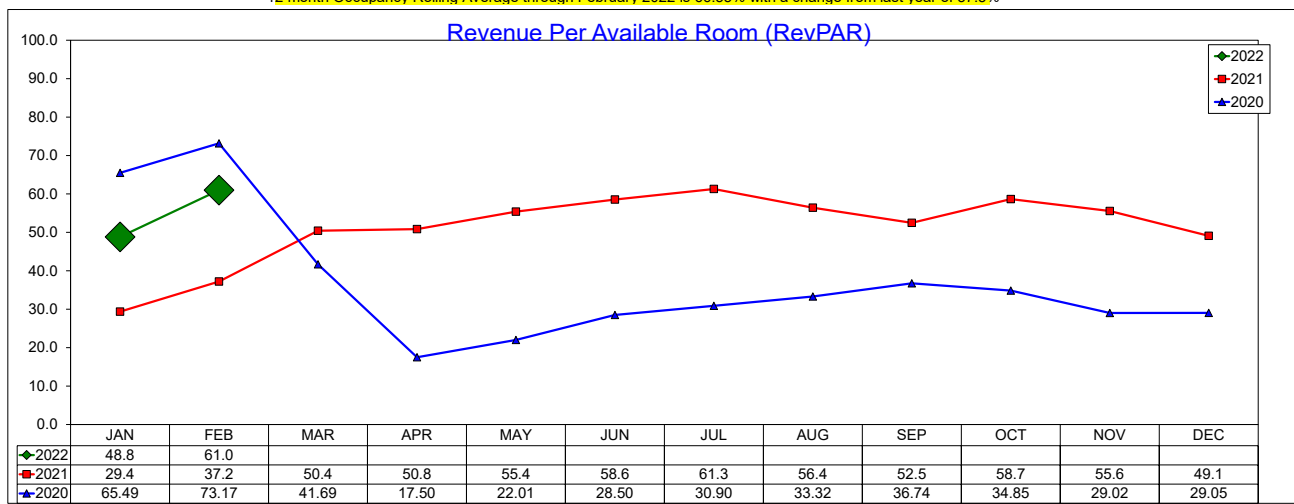
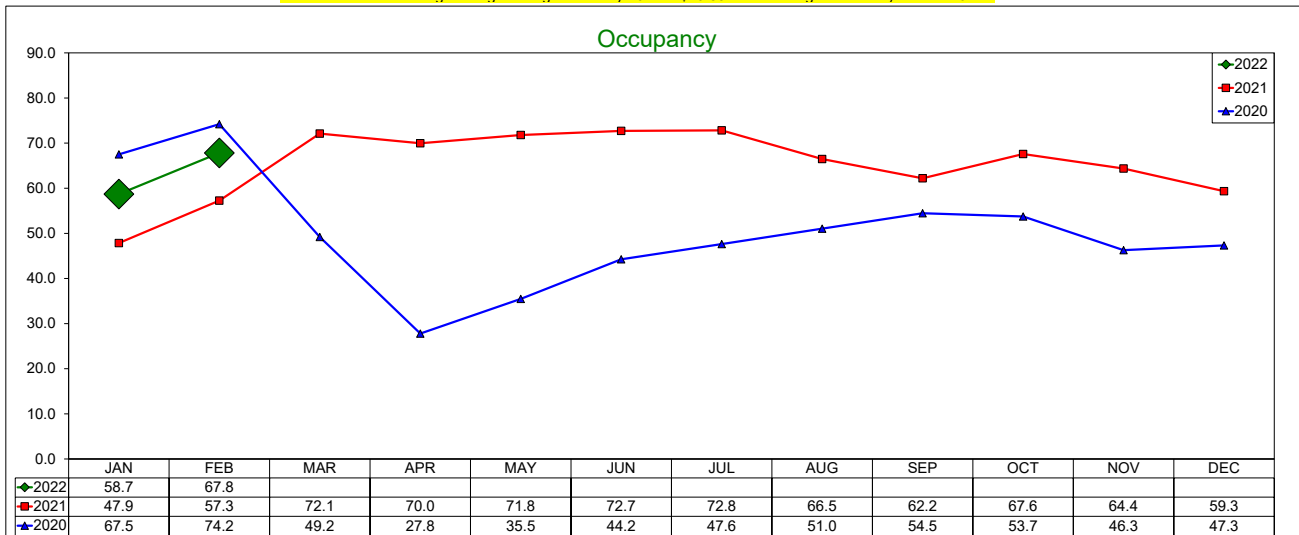
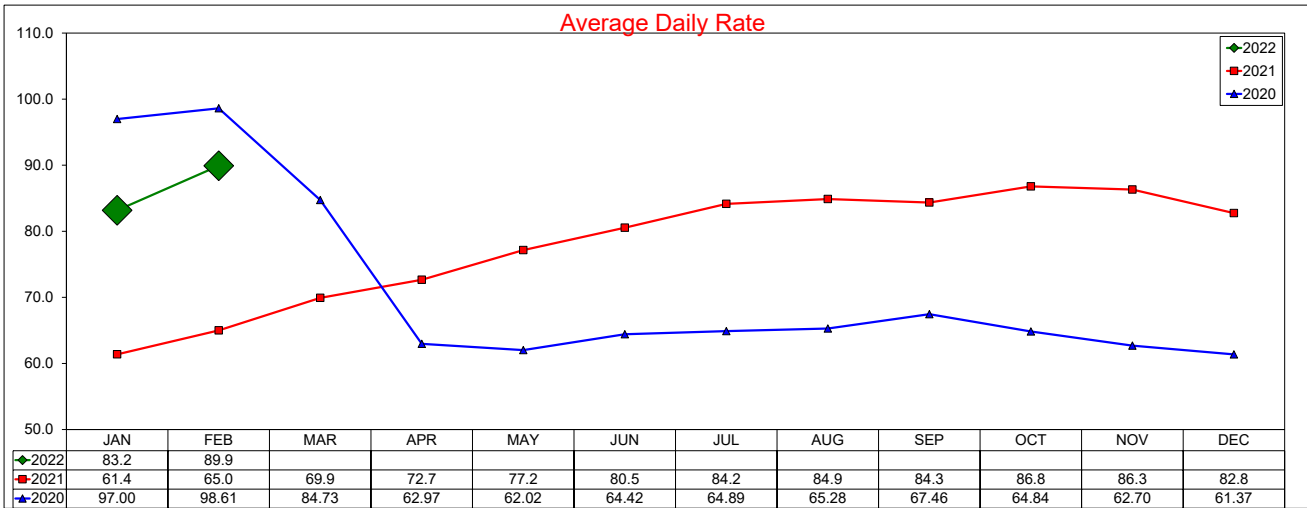

SOURCE: STR, INC. REPLICATION OR OTHER RE-USE OF THIS DATA WITHOUT THE EXPRESS WRITTEN PERMISSION OF STR IS STRICTLY PROHIBITED.

Three Year Comparison - Limited Service - Irving February 2022

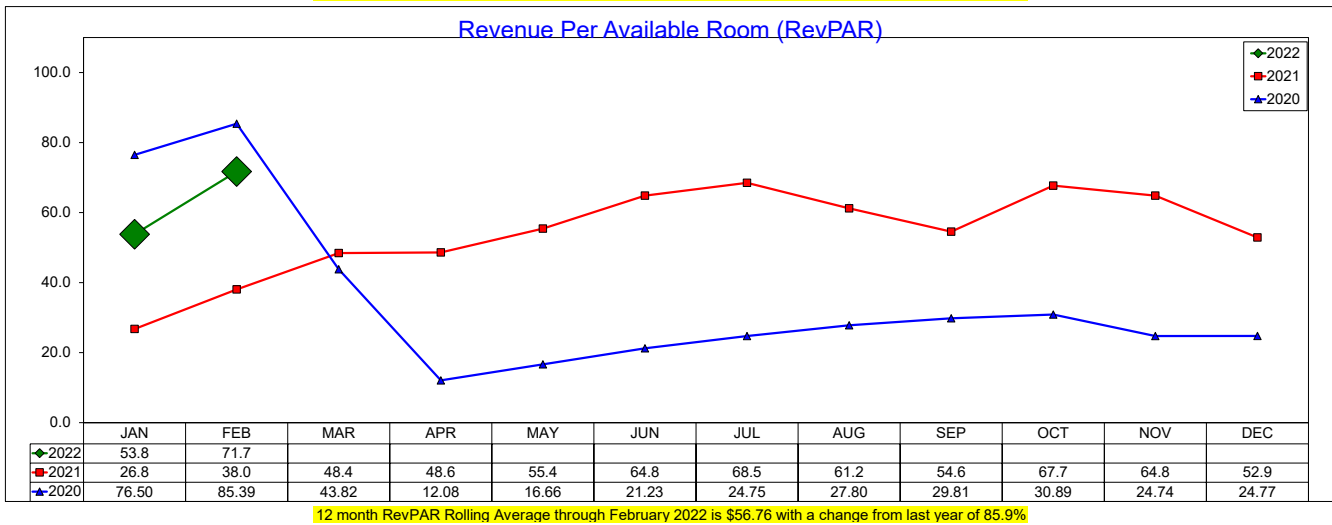
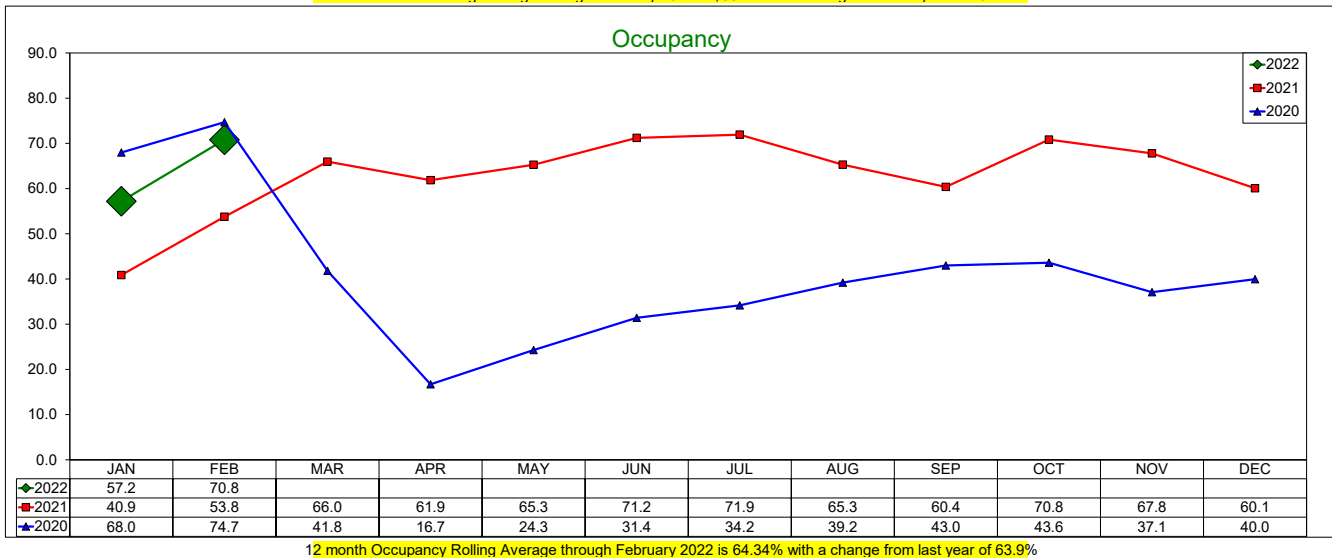
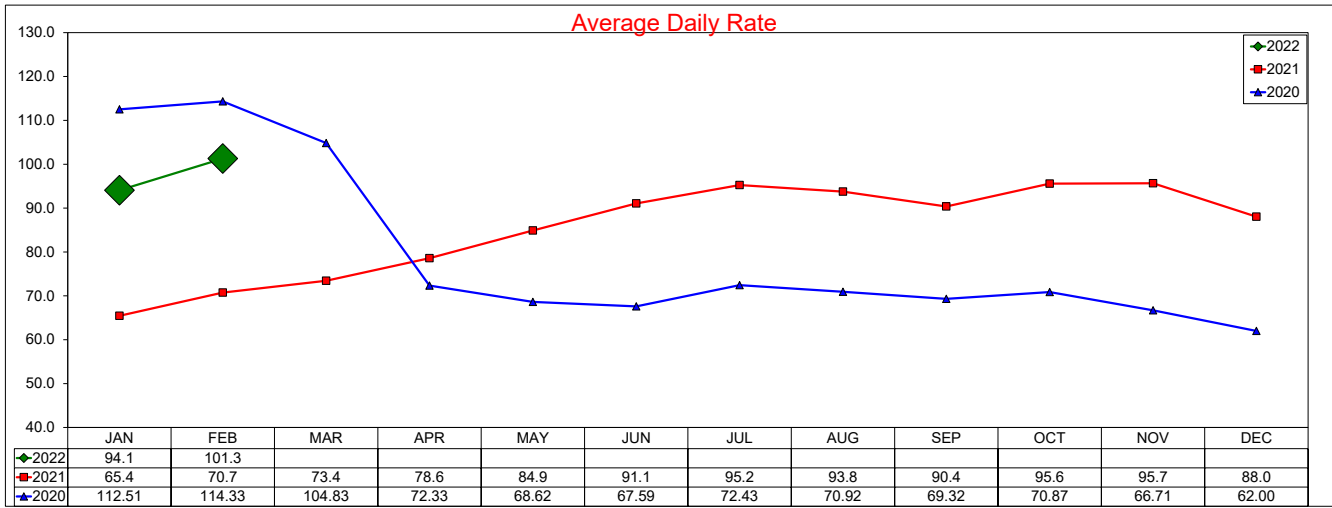

SOURCE: STR, INC. REPLICATION OR OTHER RE-USE OF THIS DATA WITHOUT THE EXPRESS WRITTEN PERMISSION OF STR IS STRICTLY PROHIBITED.

Three Year Comparison - Budget - Irving

February 2022

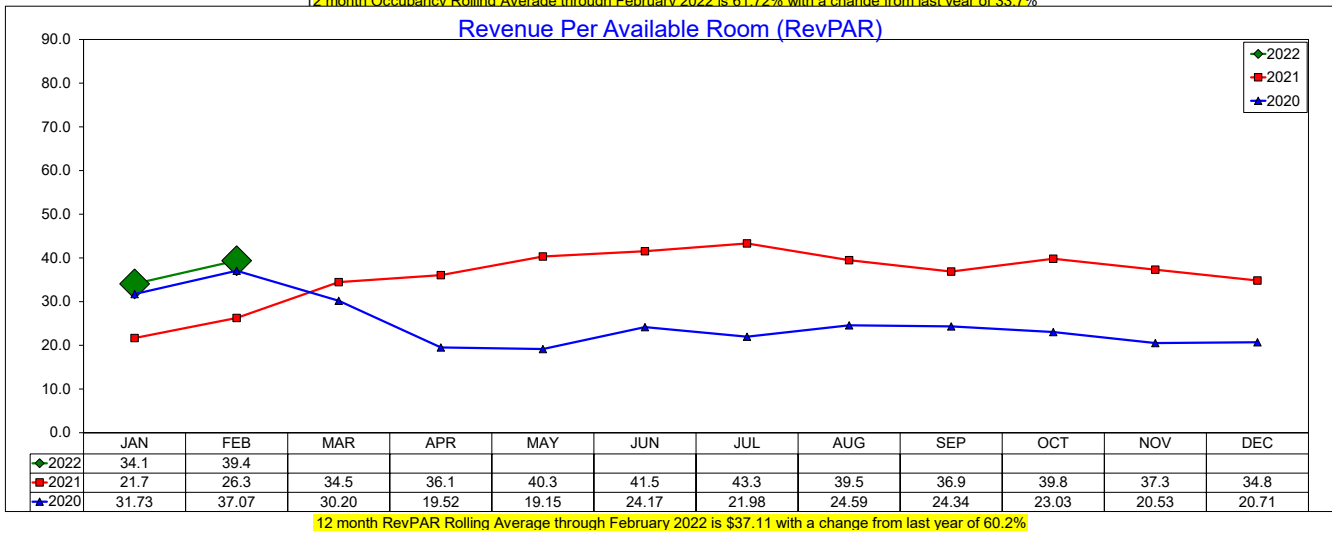
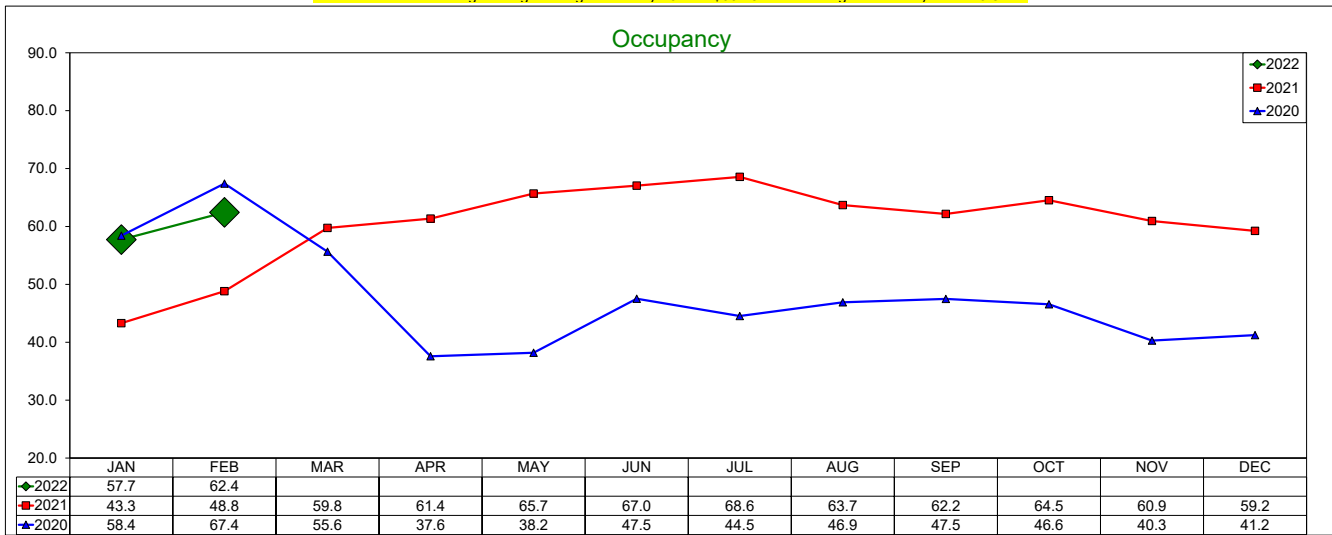
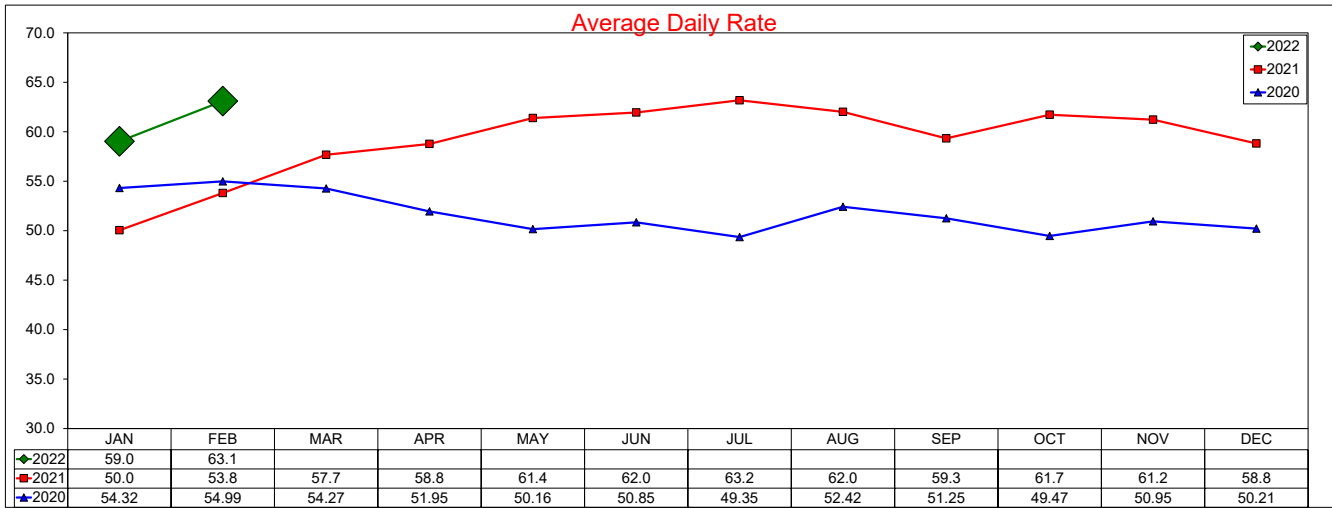

SOURCE: STR, INC. REPLICATION OR OTHER RE-USE OF THIS DATA WITHOUT THE EXPRESS WRITTEN PERMISSION OF STR IS STRICTLY PROHIBITED.

Three Year Comparison - Las Colinas

February 2022

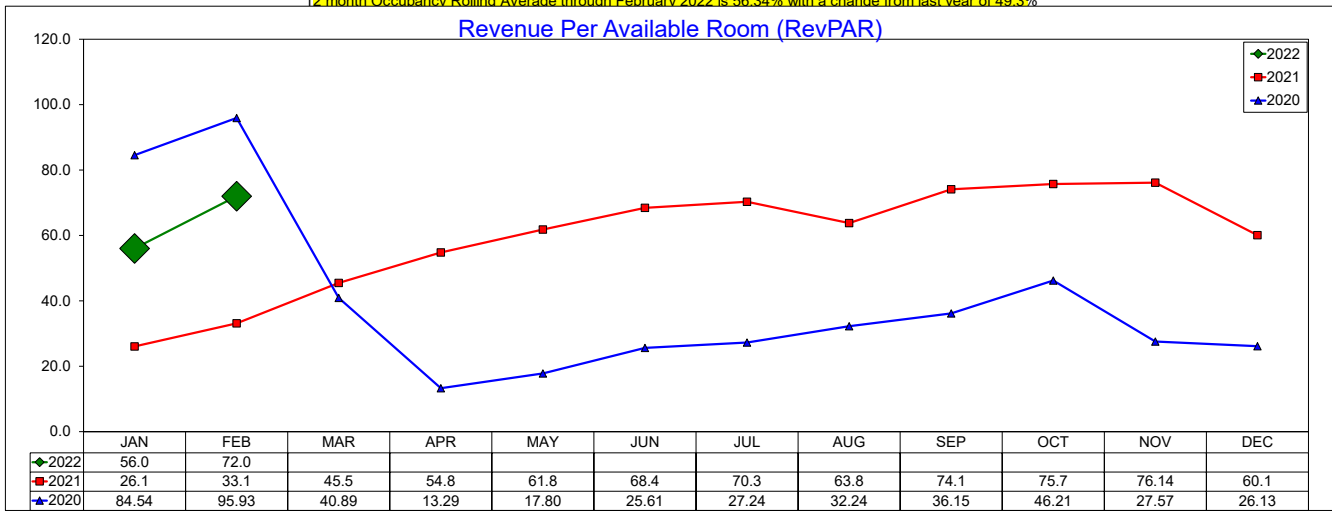
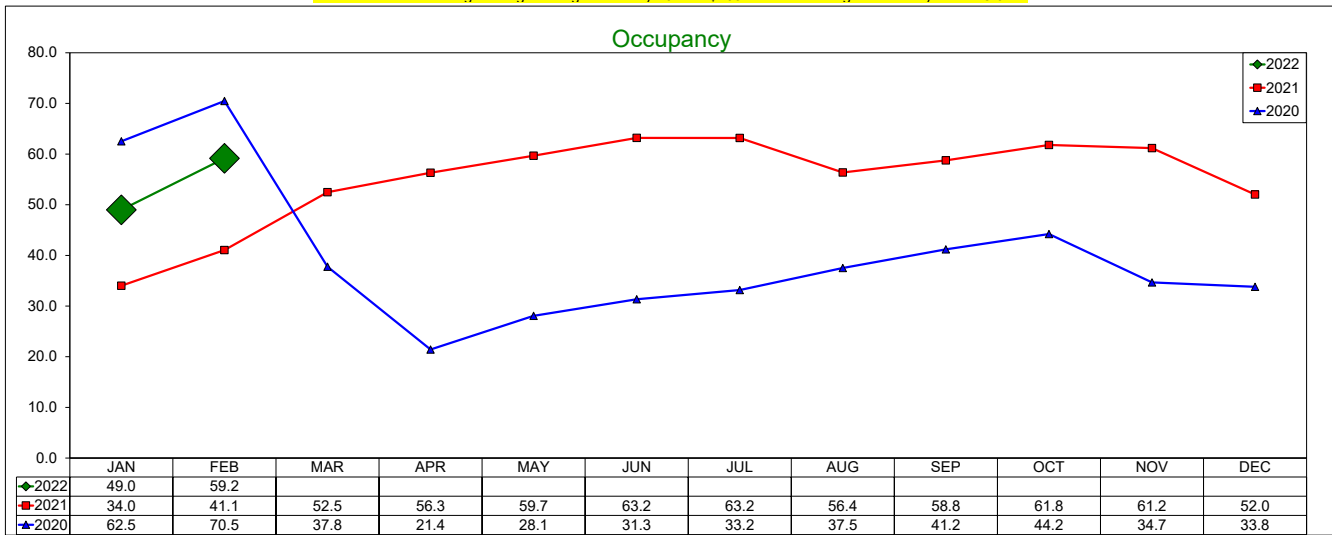
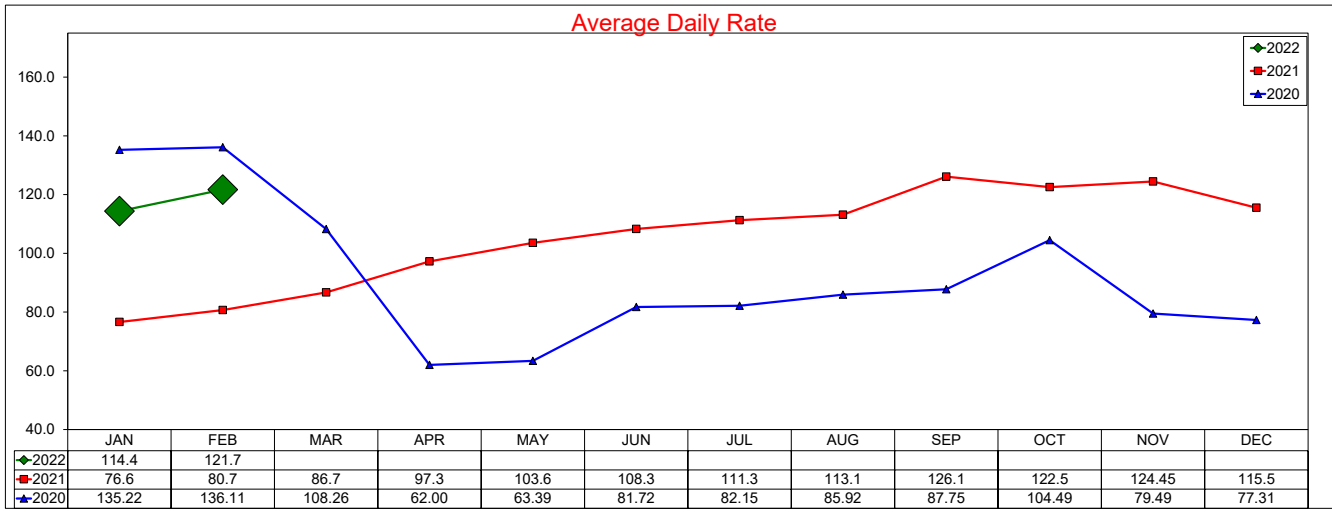

SOURCE: STR, INC. REPLICATION OR OTHER RE-USE OF THIS DATA WITHOUT THE EXPRESS WRITTEN PERMISSION OF STR IS STRICTLY PROHIBITED.

Three Year Comparison - DFW North

February 2022

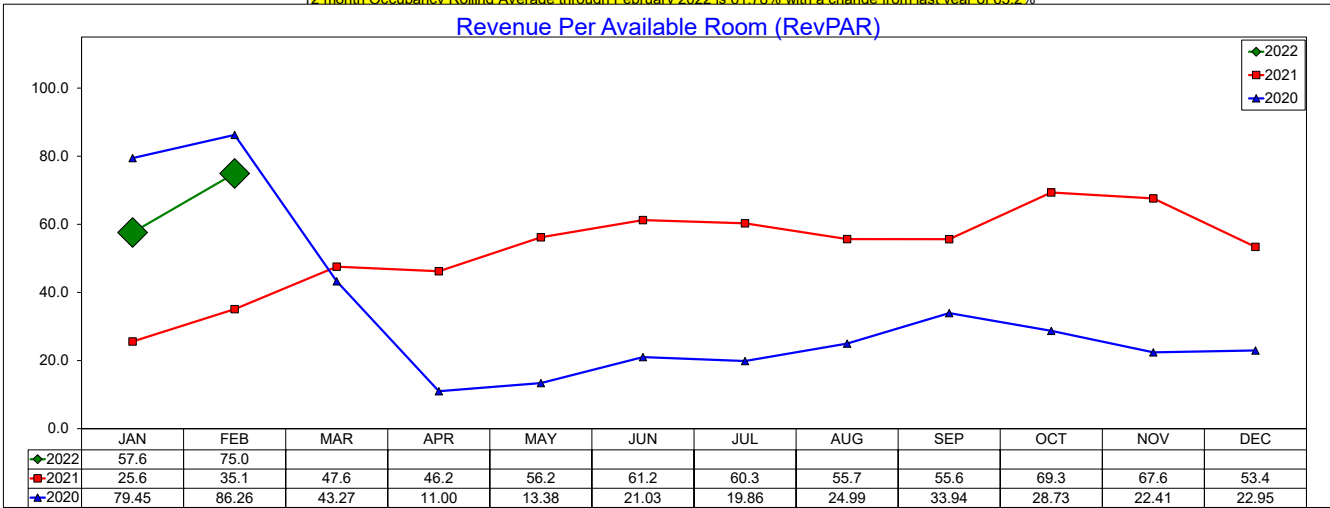
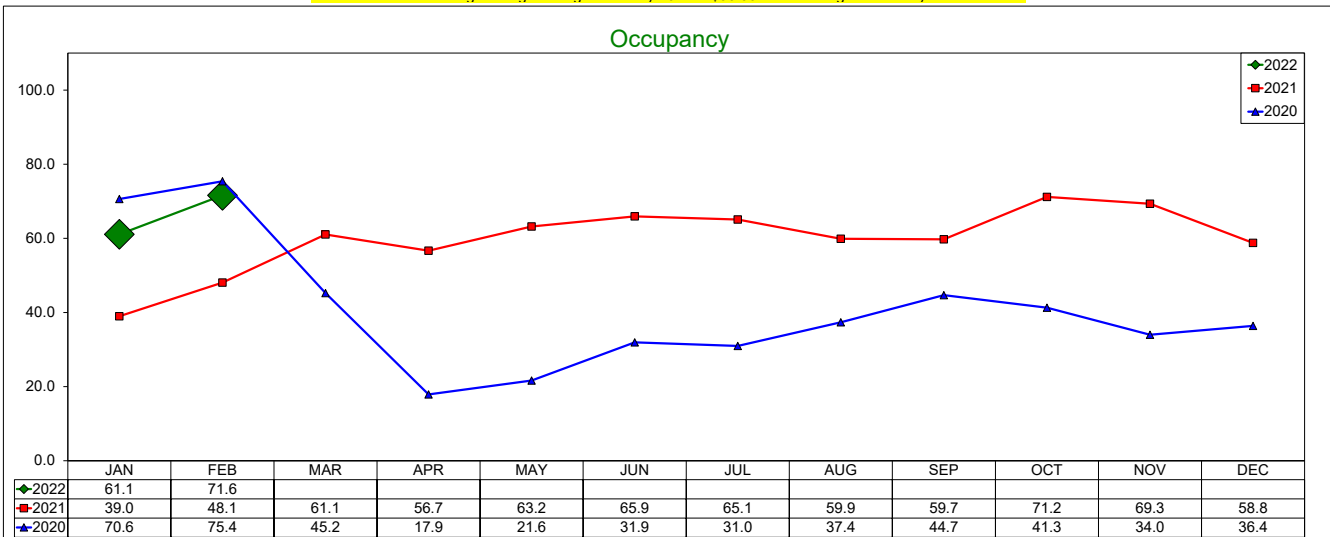
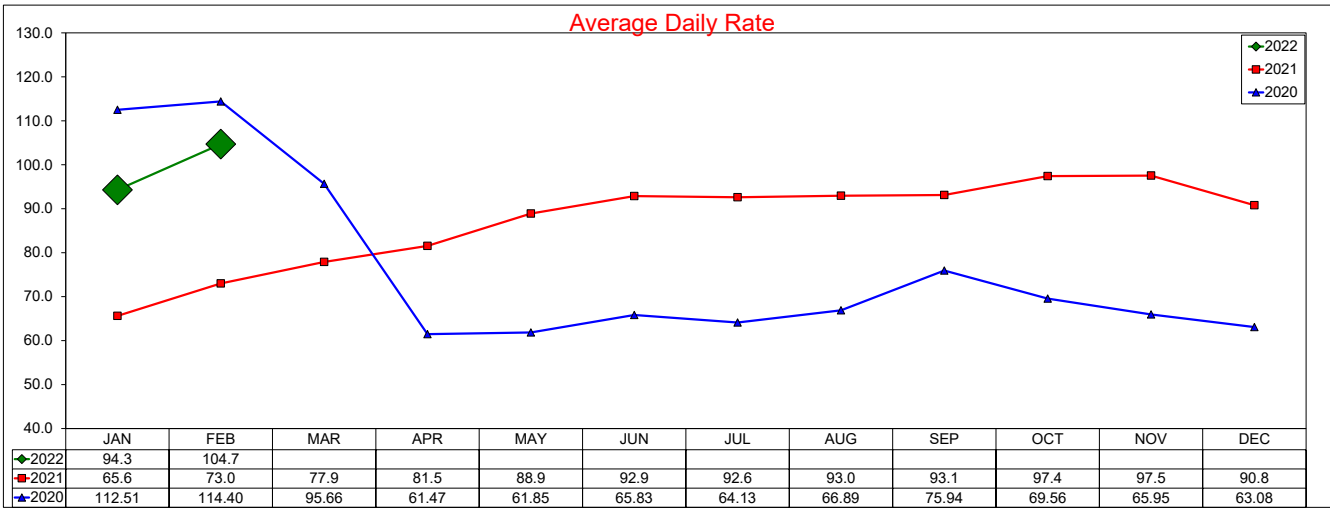

SOURCE: STR, INC. REPLICATION OR OTHER RE-USE OF THIS DATA WITHOUT THE EXPRESS WRITTEN PERMISSION OF STR IS STRICTLY PROHIBITED.

Three Year Comparison - DFW South

February 2022

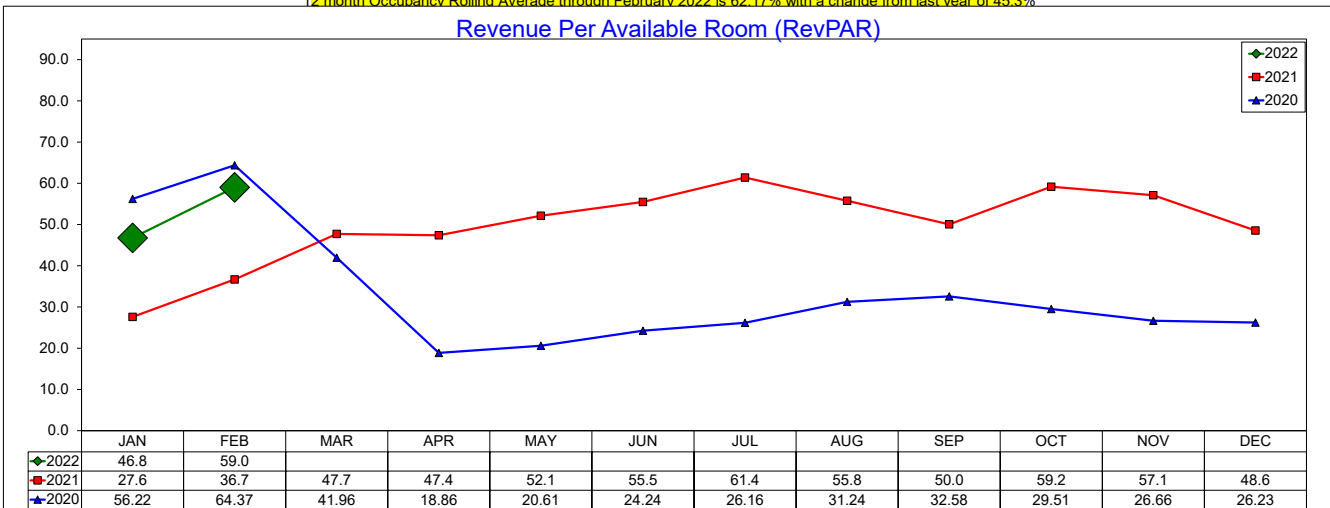
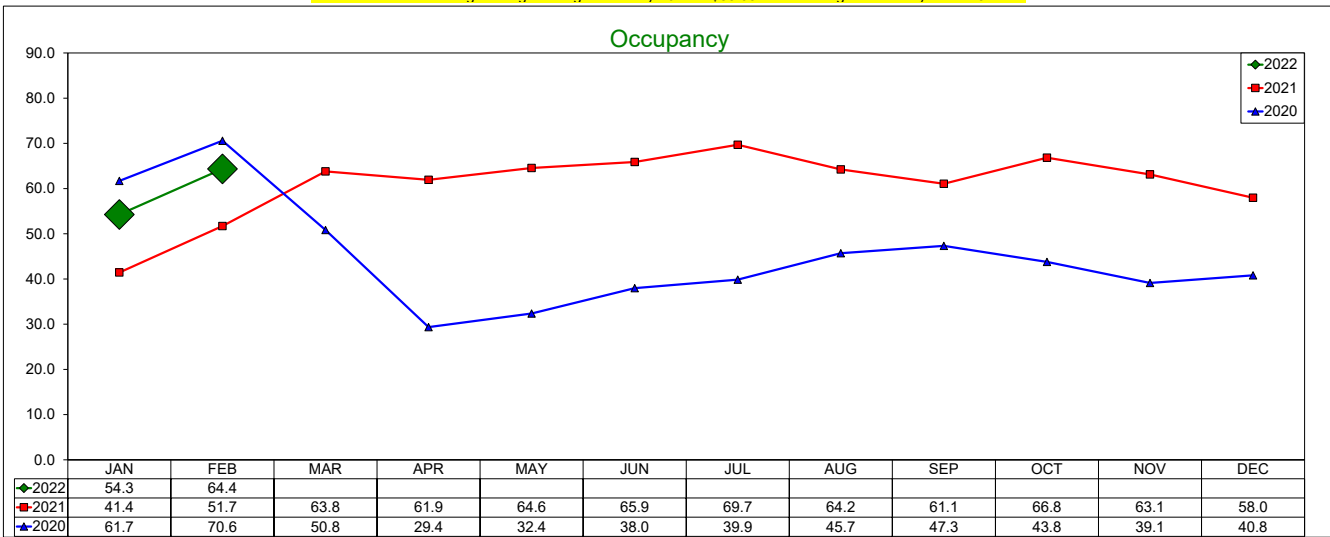
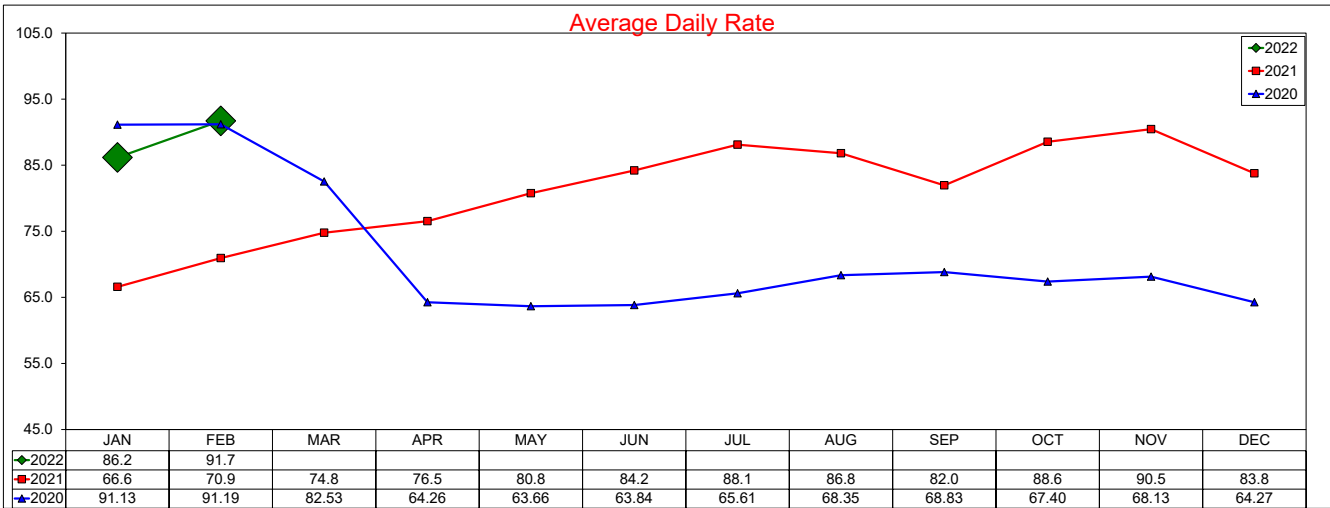

SOURCE: STR, INC. REPLICATION OR OTHER RE-USE OF THIS DATA WITHOUT THE EXPRESS WRITTEN PERMISSION OF STR IS STRICTLY PROHIBITED.

Three Year Comparison - Full Service - Las Colinas

February 2022

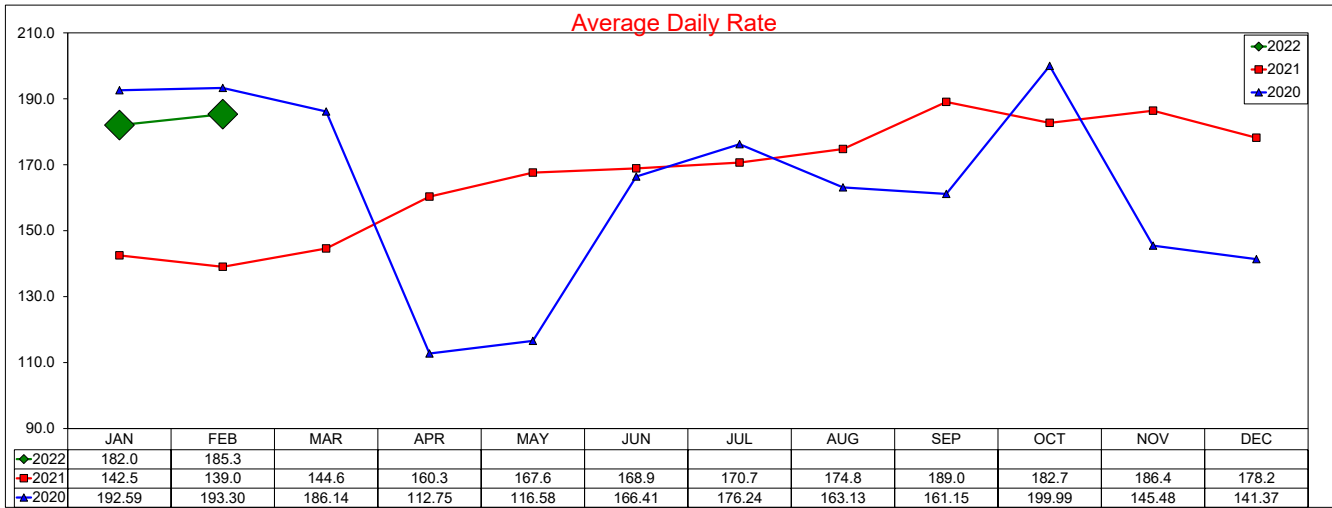

12 month ADR Rolling Average through February 2022 is \$173.27 with a change from last year of 0.4%

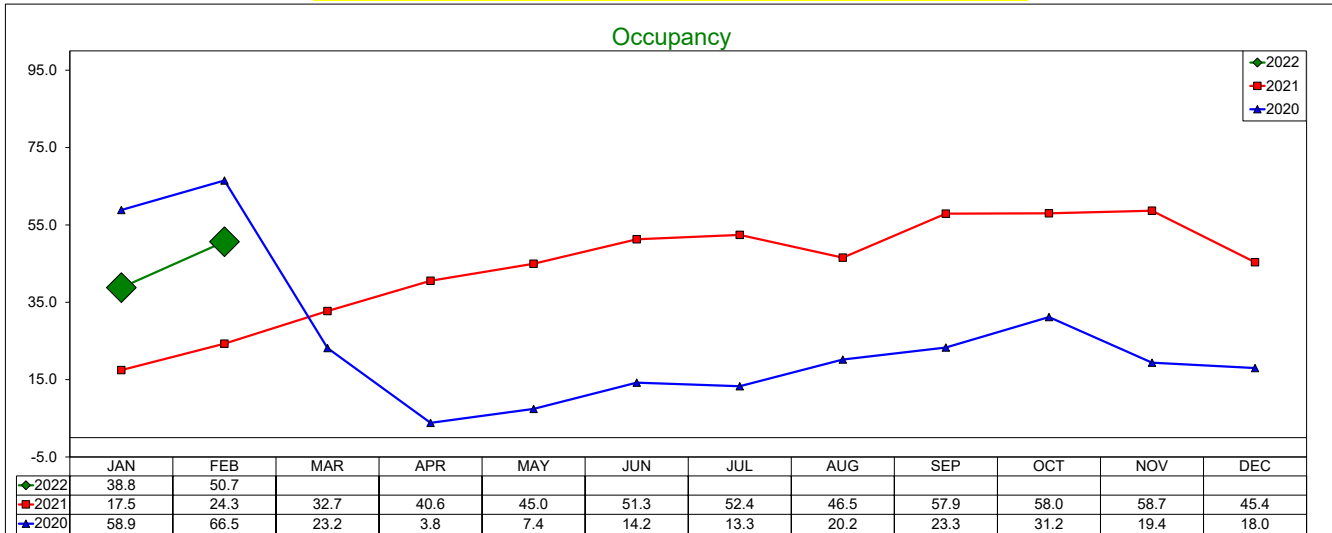

12 month Occupancy Rolling Average through February 2022 is 46.07% with a change from last year of 104.7%

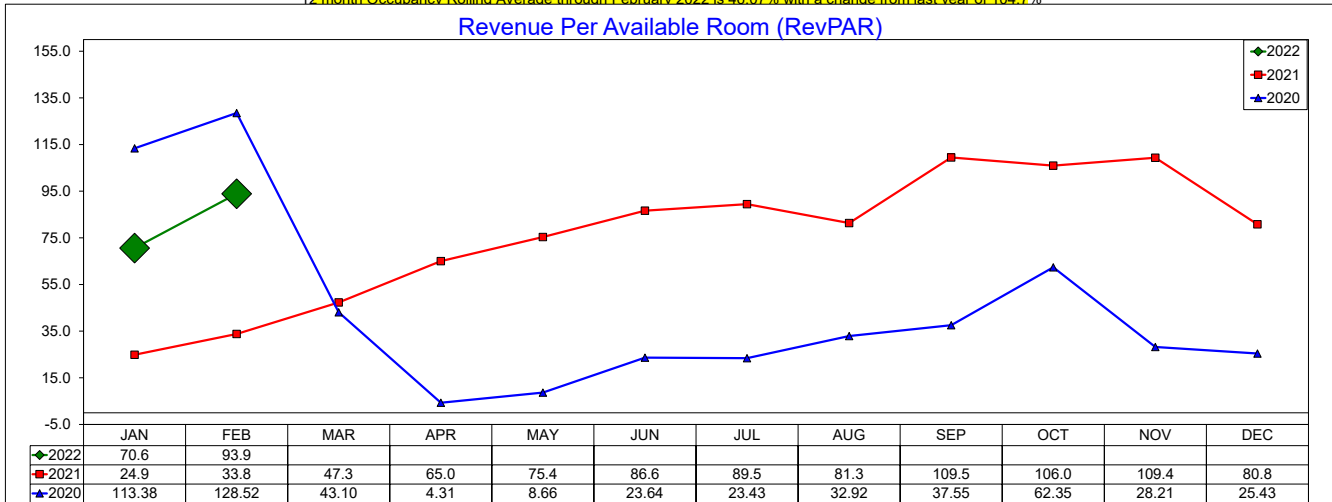

12 month RevPAR Rolling Average through February 2022 is \$79.83 with a change from last year of 105.6%

SOURCE: STR, INC. REPLICATION OR OTHER RE-USE OF THIS DATA WITHOUT THE EXPRESS WRITTEN PERMISSION OF STR IS STRICTLY PROHIBITED.

Three Year Comparison - Limited Service - Las Colinas

February 2022

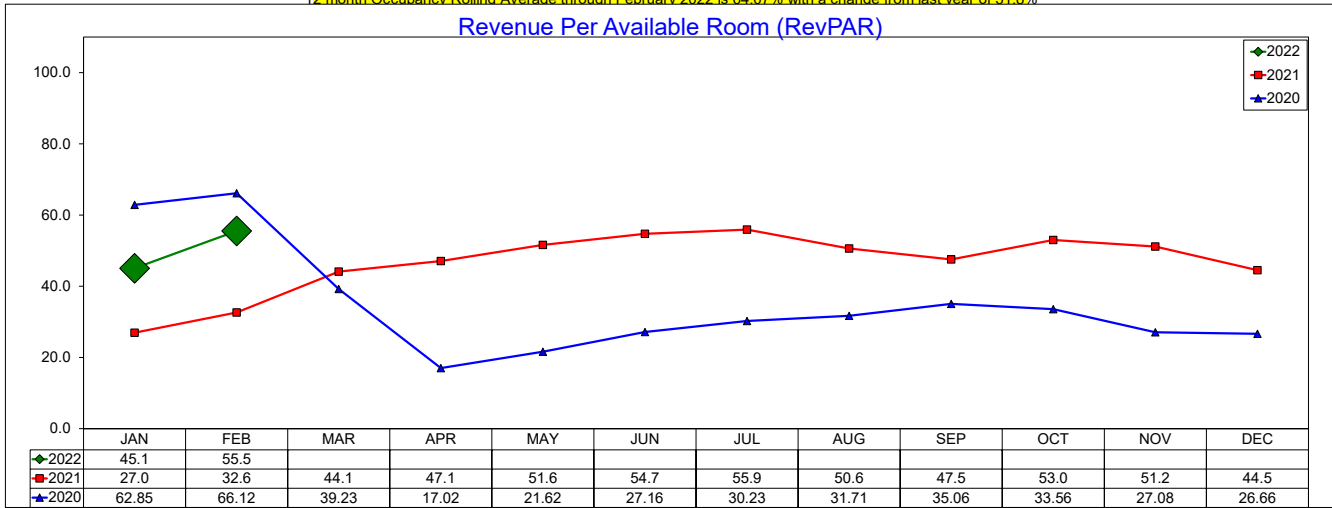
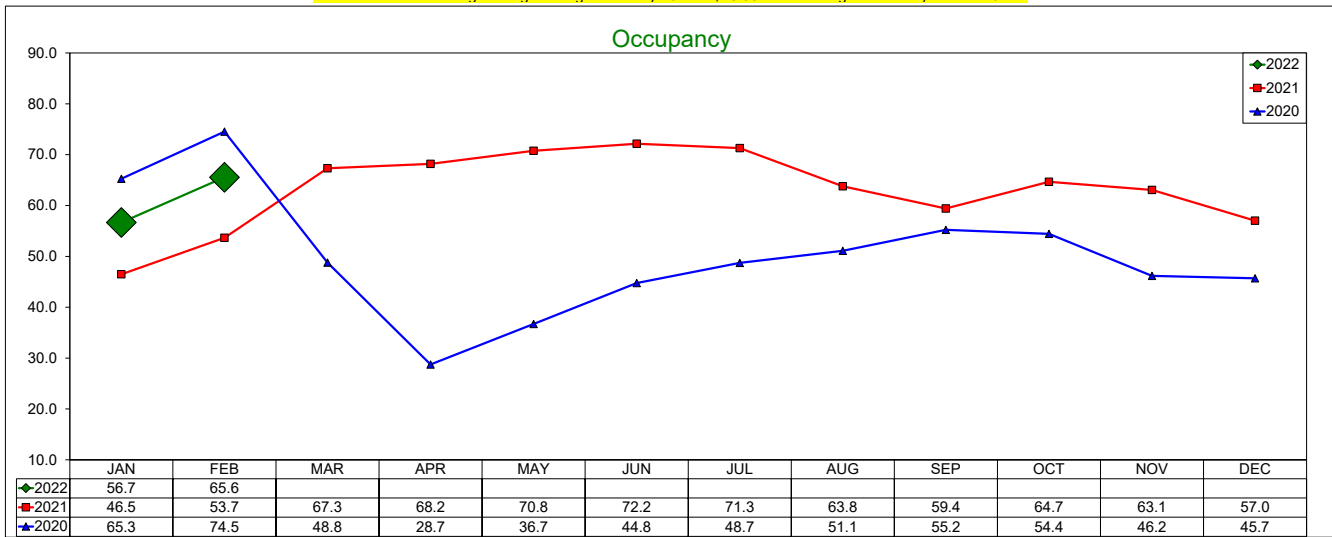
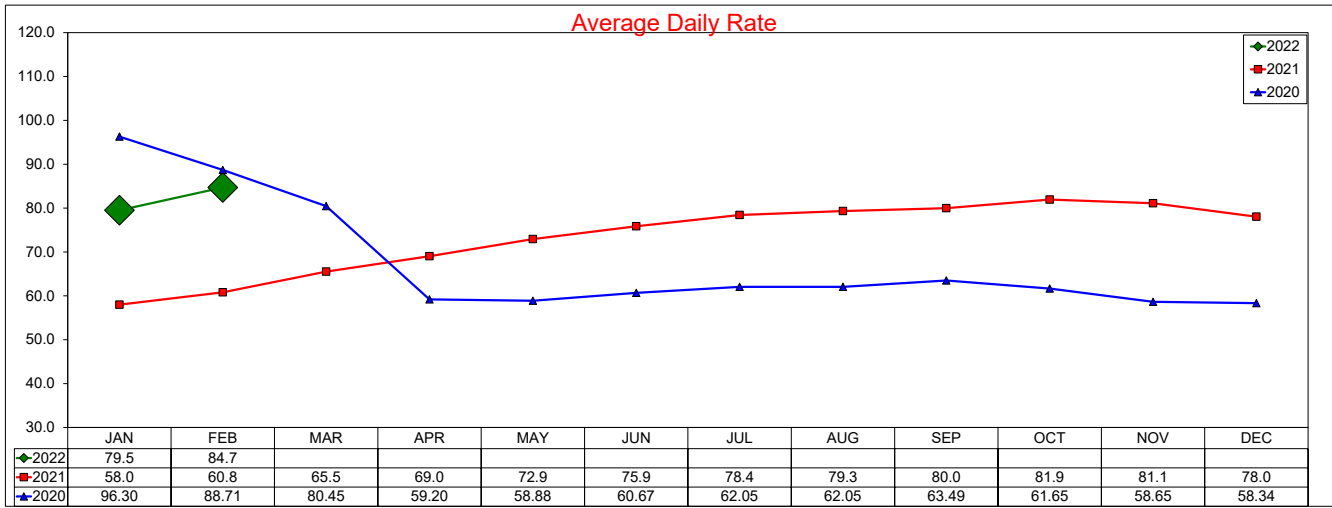

SOURCE: STR, INC. REPLICATION OR OTHER RE-USE OF THIS DATA WITHOUT THE EXPRESS WRITTEN PERMISSION OF STR IS STRICTLY PROHIBITED.

Three Year Comparison - Full Service - DFW North

February 2022

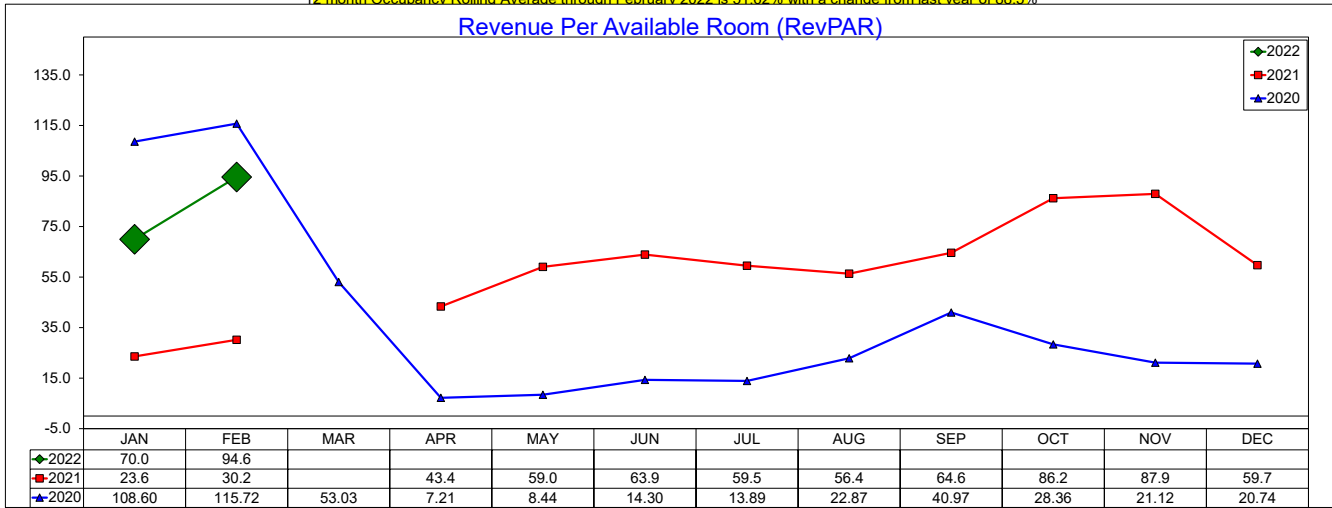
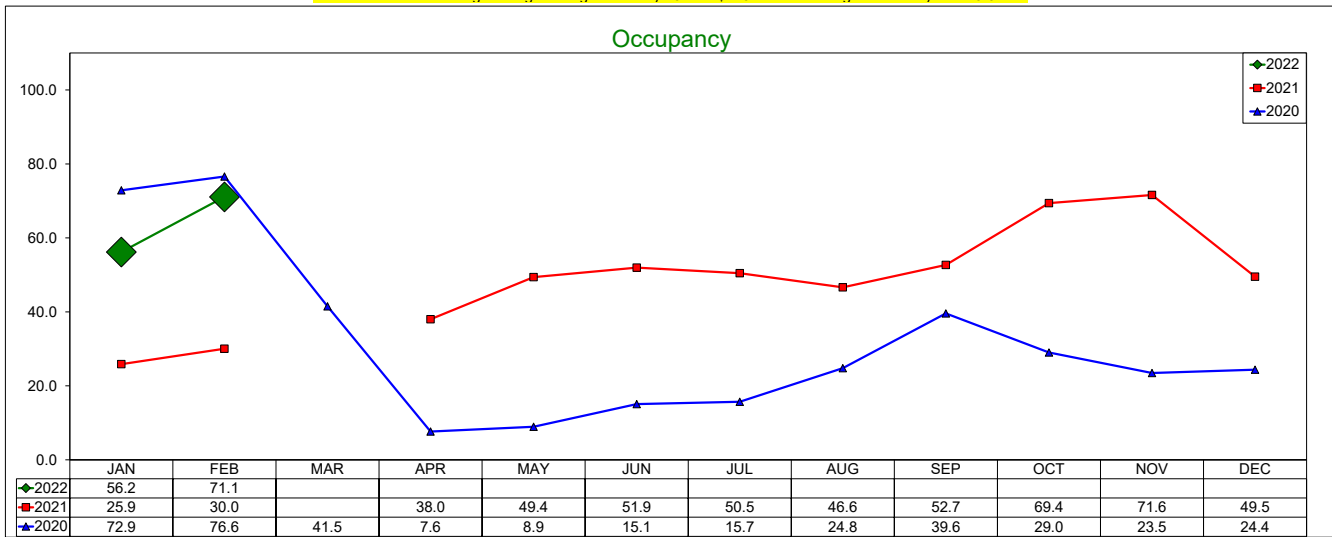
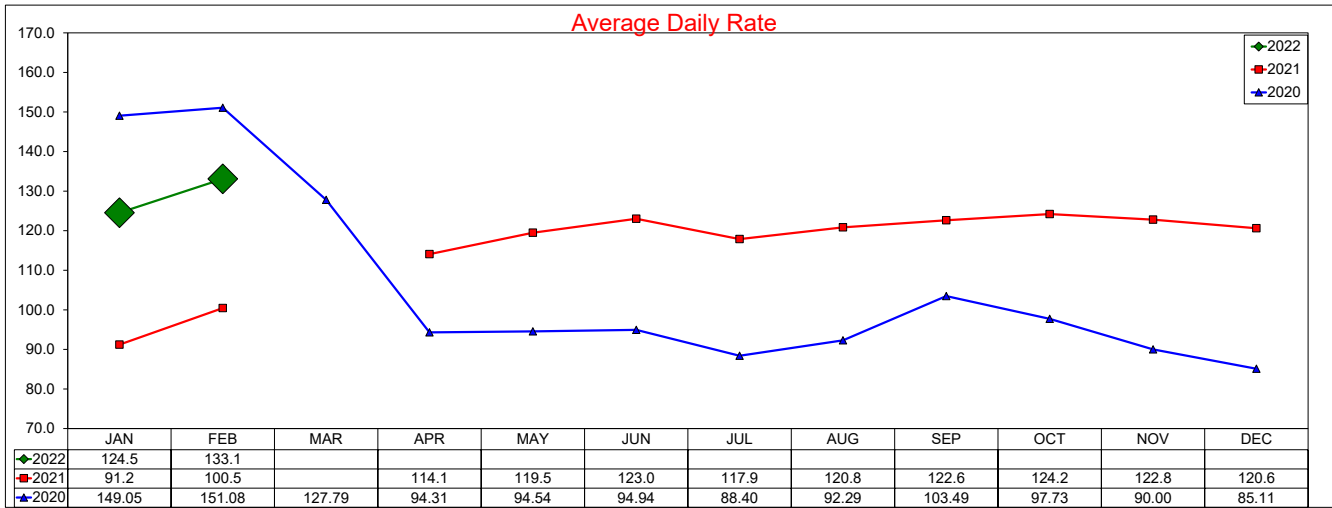

SOURCE: STR, INC. REPLICATION OR OTHER RE-USE OF THIS DATA WITHOUT THE EXPRESS WRITTEN PERMISSION OF STR IS STRICTLY PROHIBITED.

Three Year Comparison - Limited Service - DFW North

February 2022

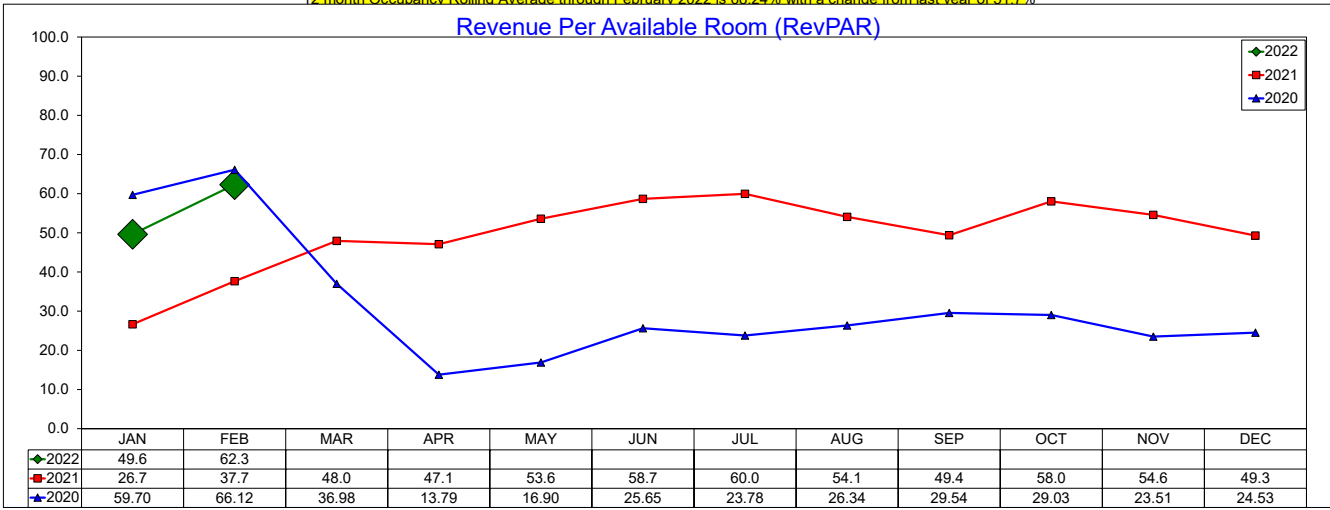
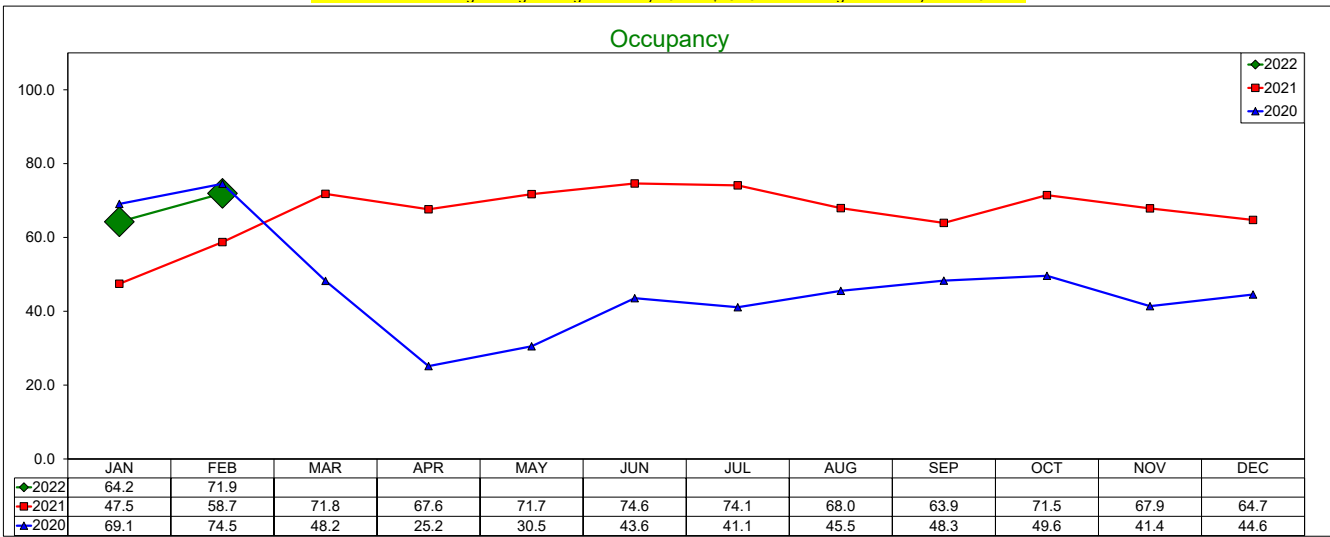
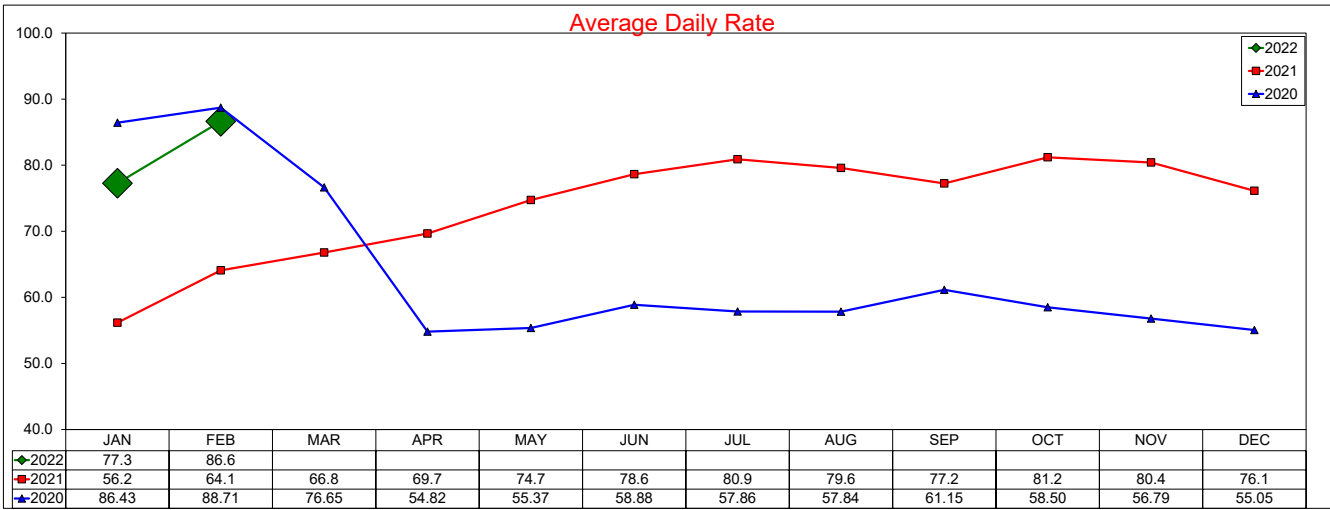

SOURCE: STR, INC. REPLICATION OR OTHER RE-USE OF THIS DATA WITHOUT THE EXPRESS WRITTEN PERMISSION OF STR IS STRICTLY PROHIBITED.

Three Year Comparison - Limited Service - DFW South

February 2022

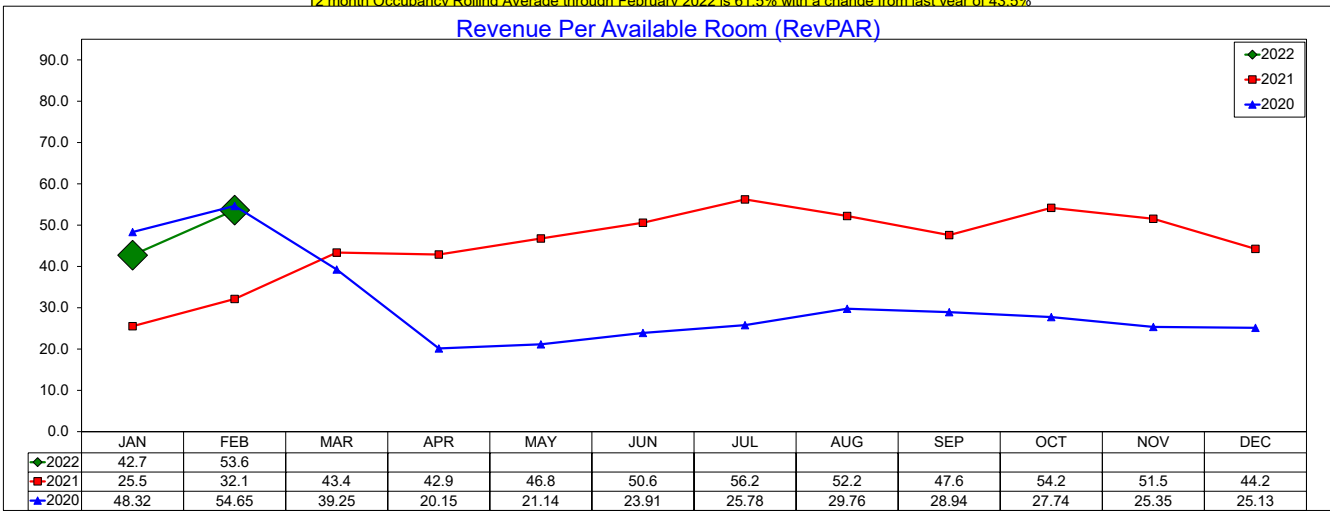
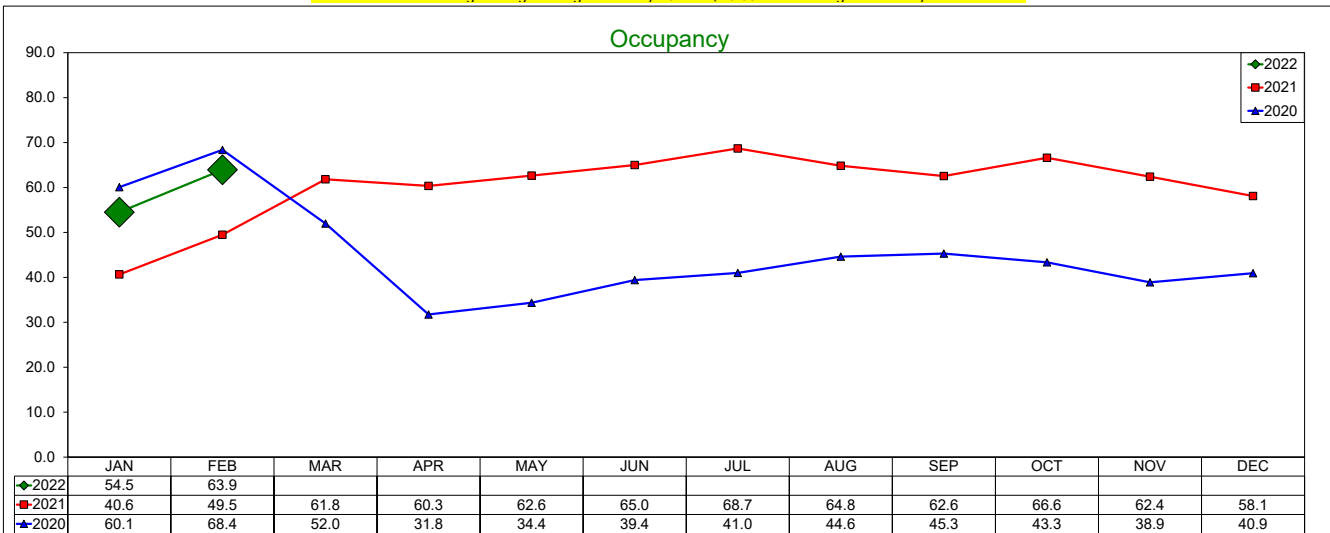
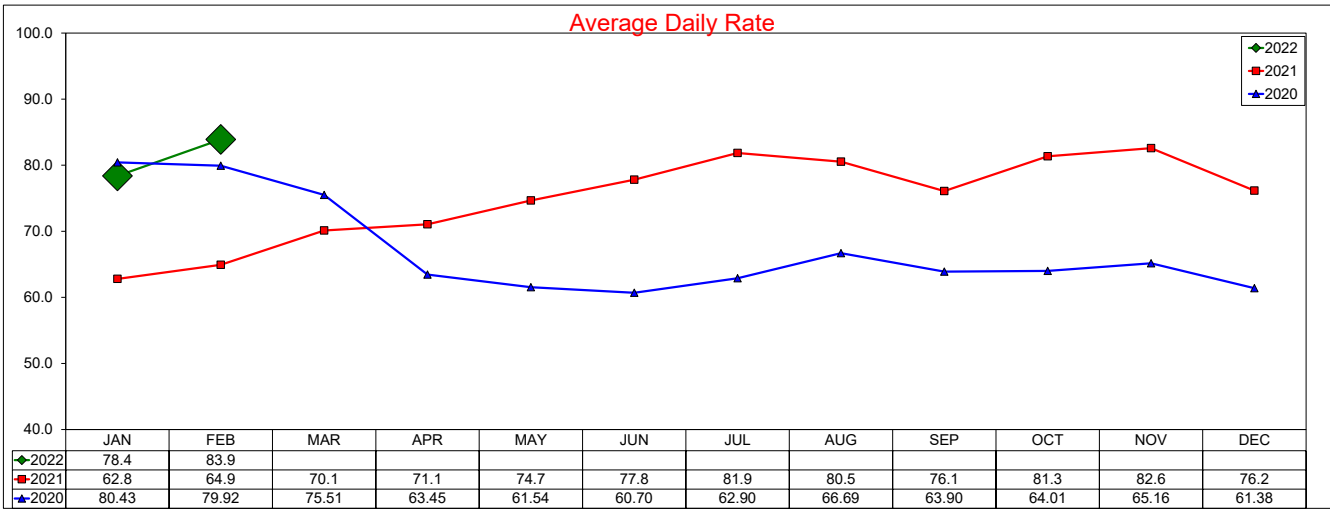

SOURCE: STR, INC. REPLICATION OR OTHER RE-USE OF THIS DATA WITHOUT THE EXPRESS WRITTEN PERMISSION OF STR IS STRICTLY PROHIBITED.

Daily ADR by Month 2022

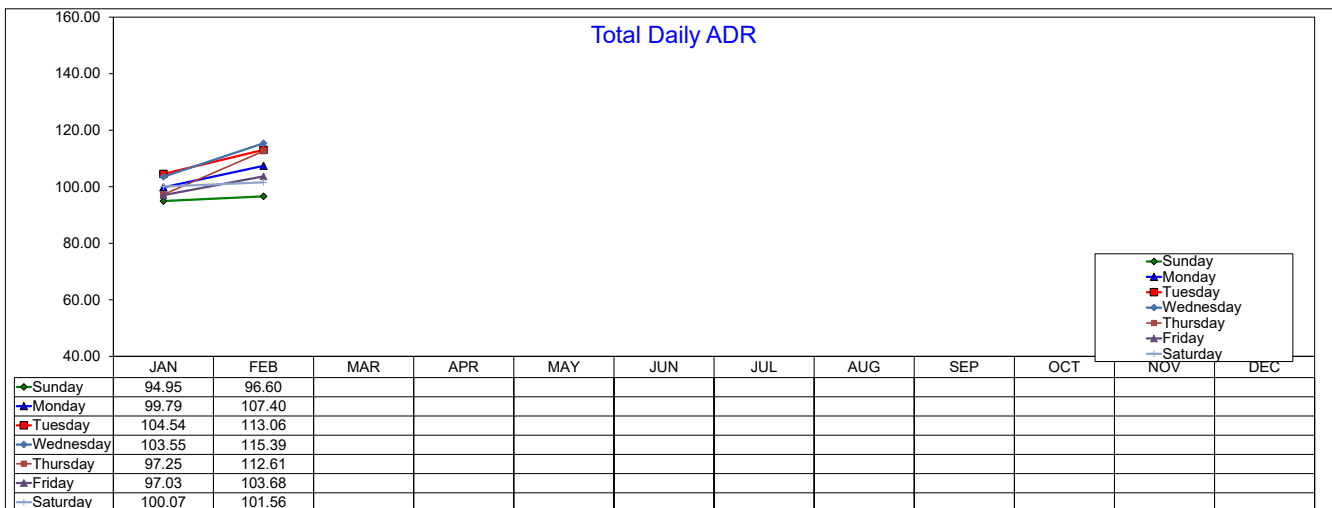
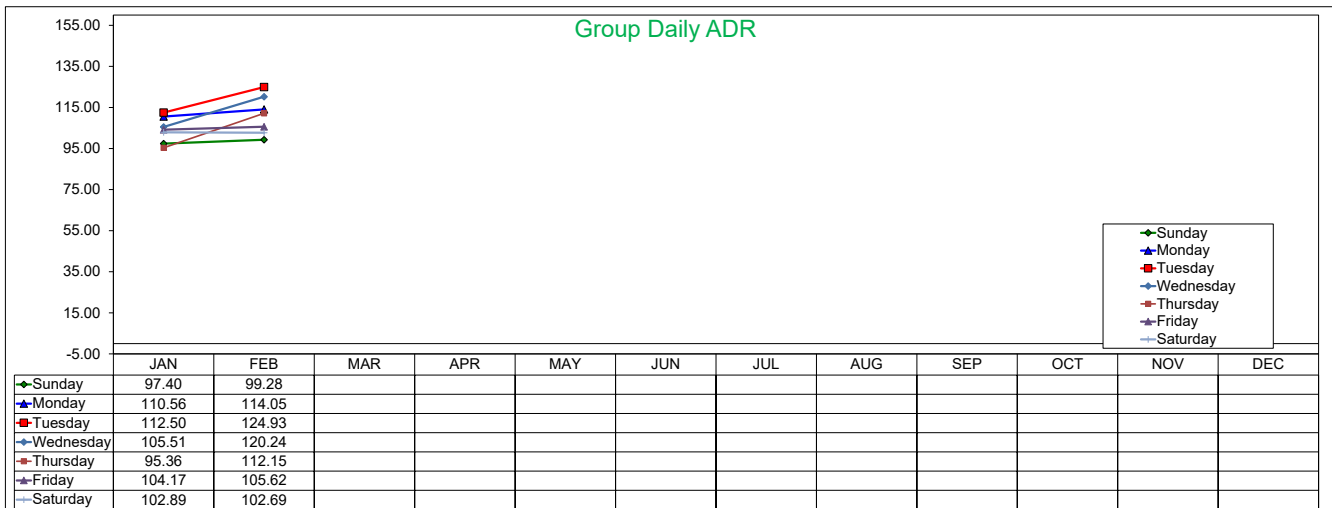
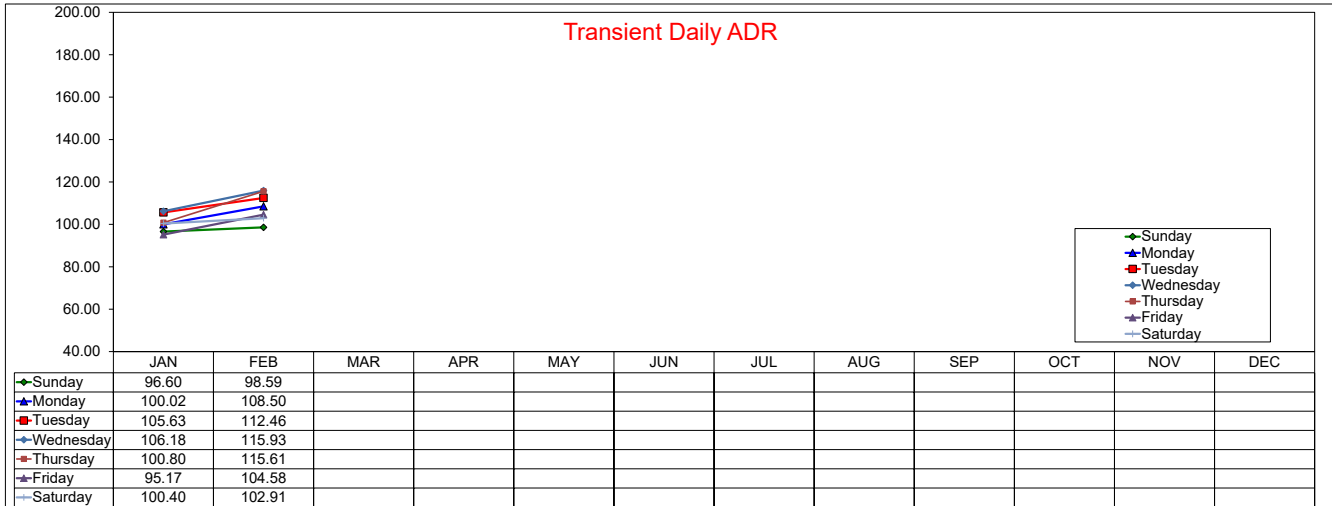

Daily Occupancy by Month 2021

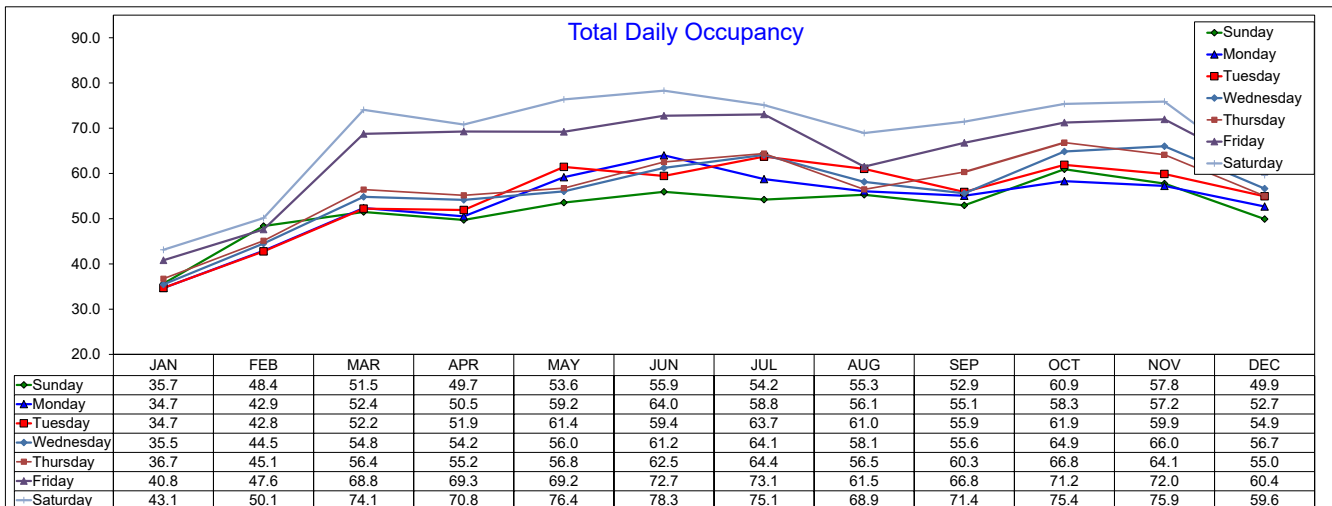
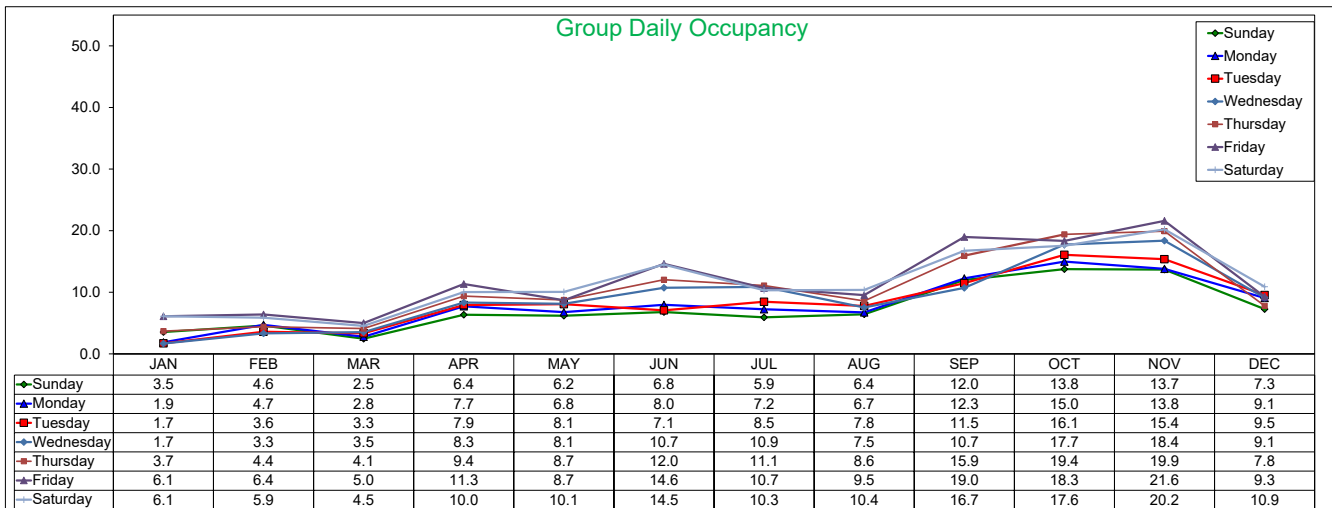
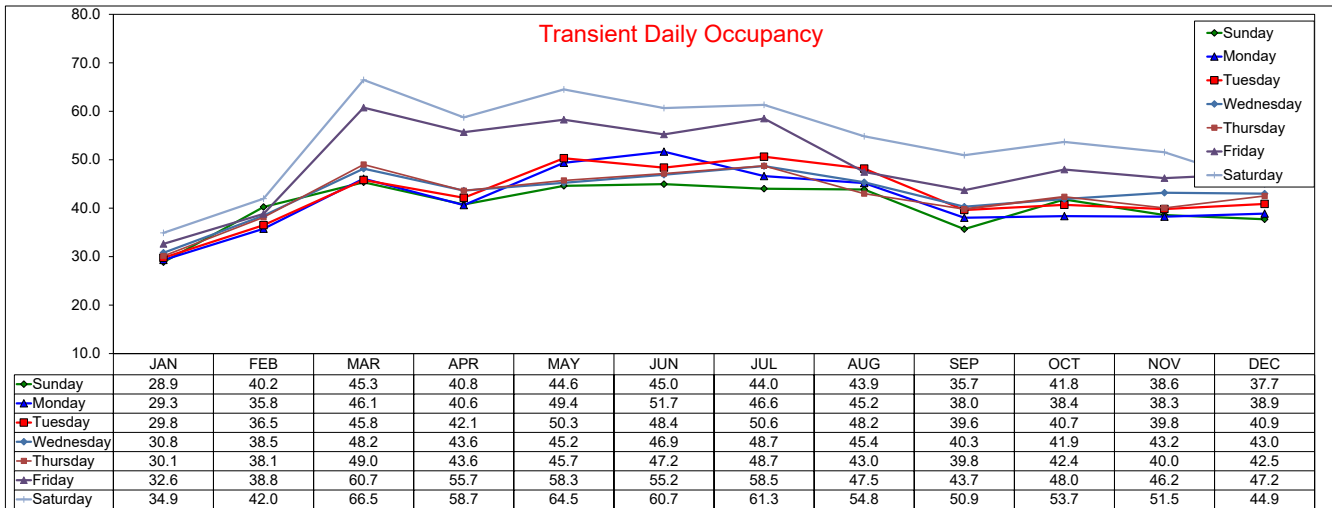

SOURCE: STR, INC. REPLICATION OR OTHER RE-USE OF THIS DATA WITHOUT THE EXPRESS WRITTEN PERMISSION OF STR IS STRICTLY PROHIBITED.

Daily RevPAR by Month

2022

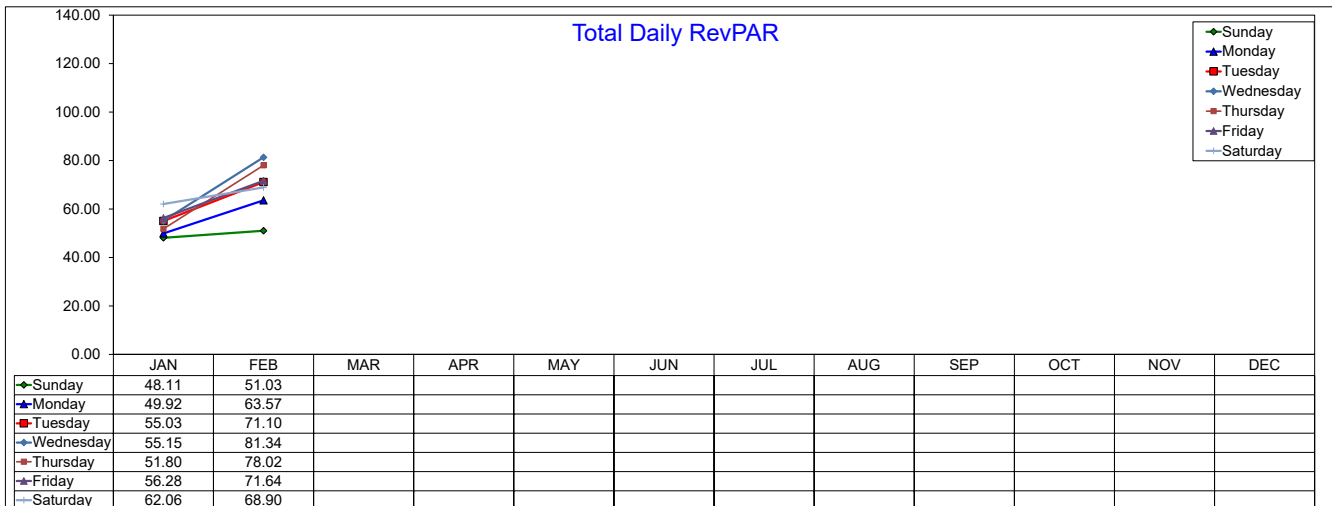
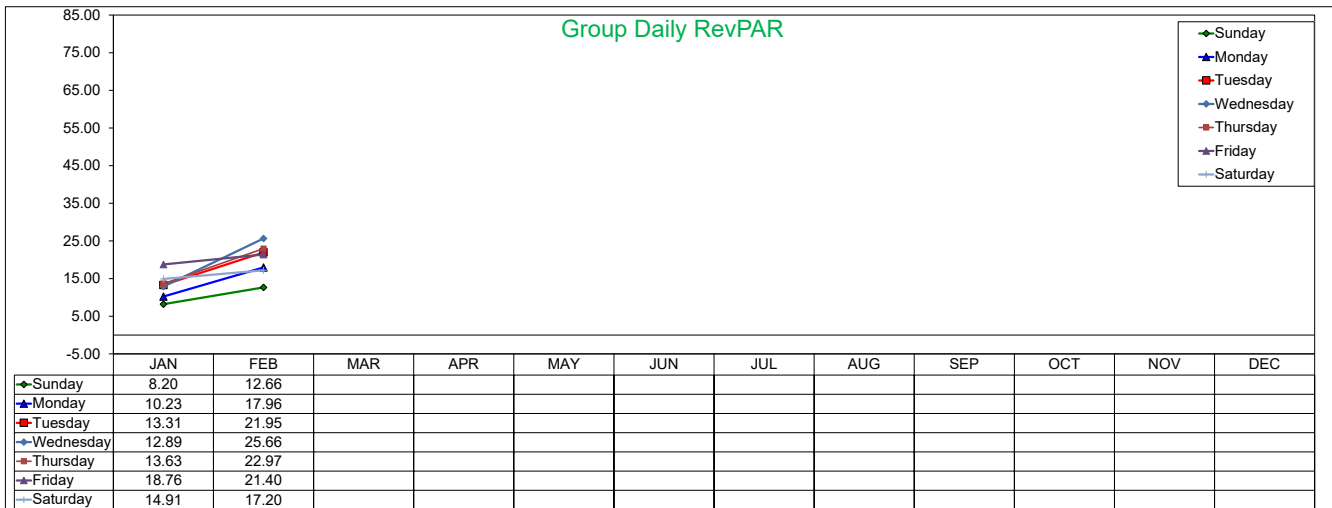
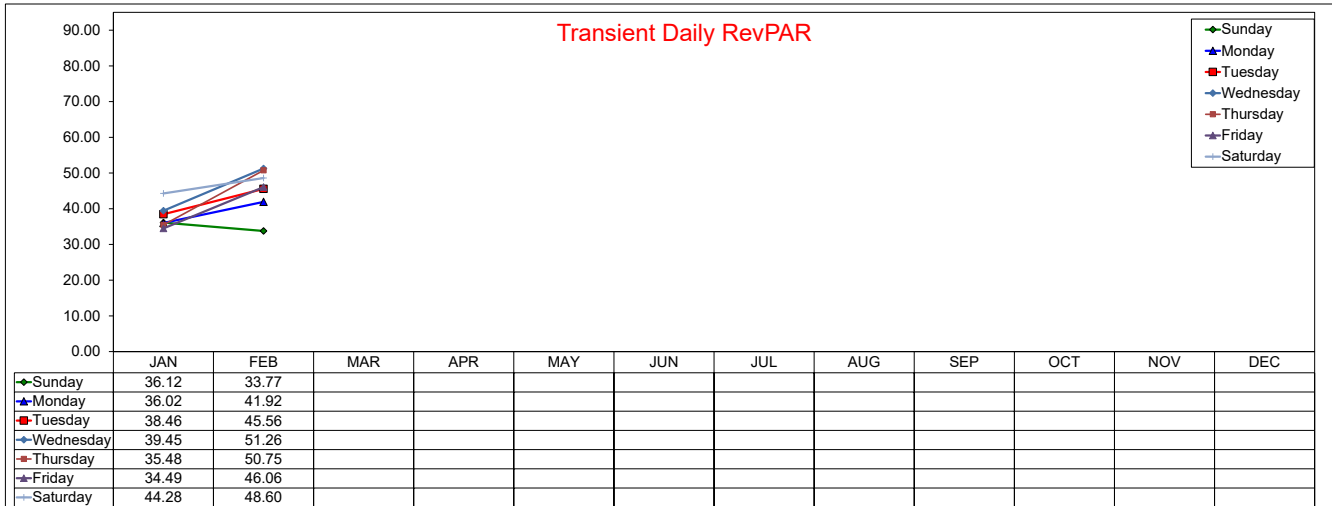

Daily ADR by Month 2021

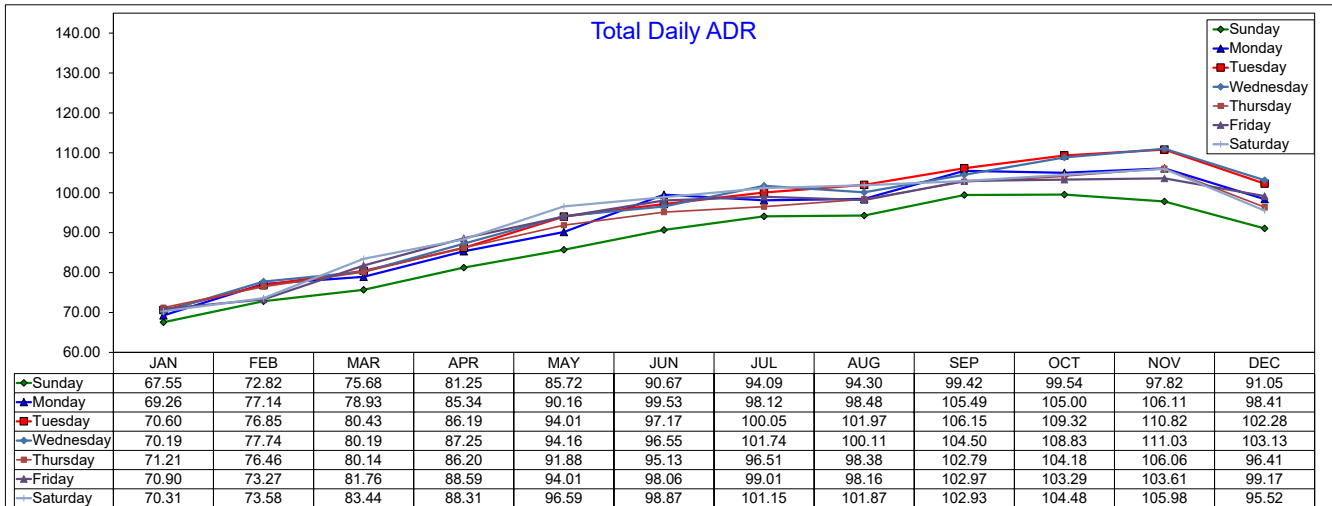
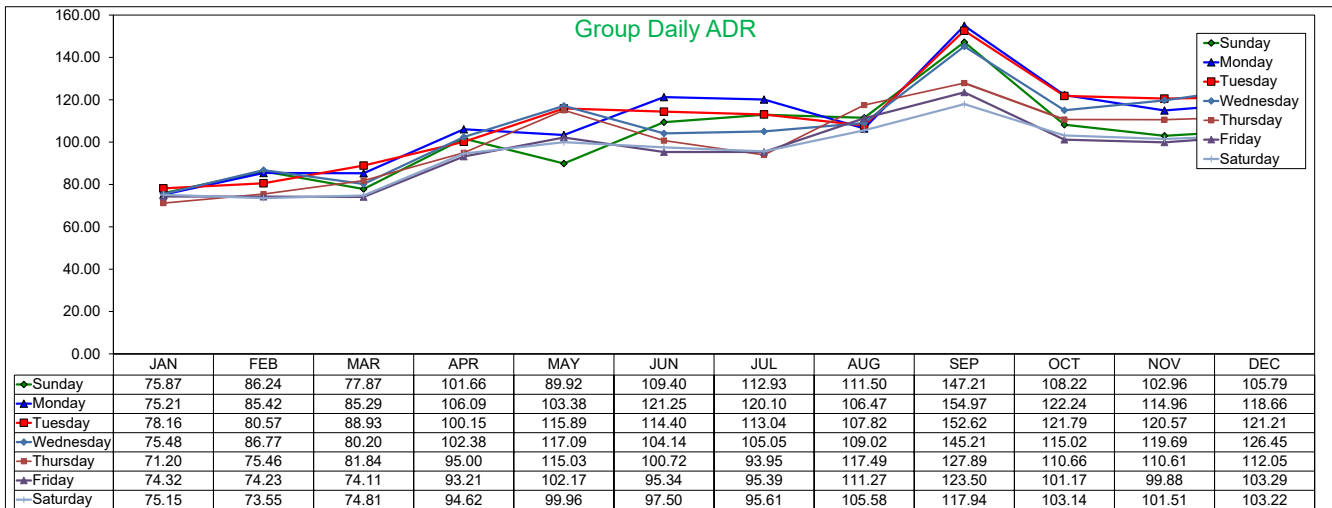
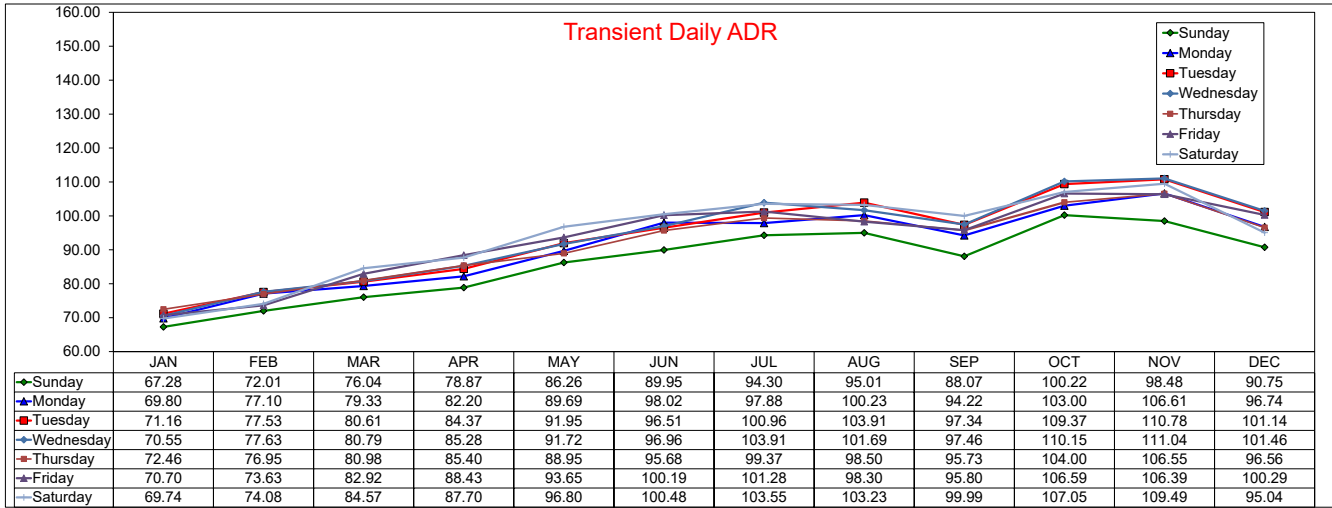

SOURCE: STR, INC. REPLICATION OR OTHER RE-USE OF THIS DATA WITHOUT THE EXPRESS WRITTEN PERMISSION OF STR IS STRICTLY PROHIBITED.

Daily Occupancy by Month 2022

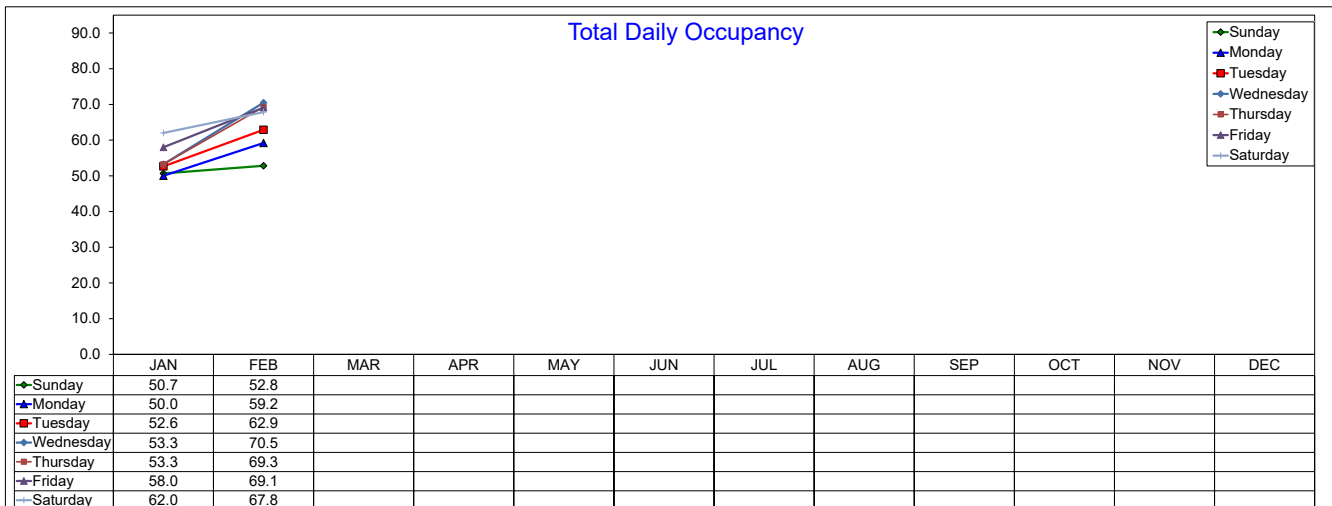
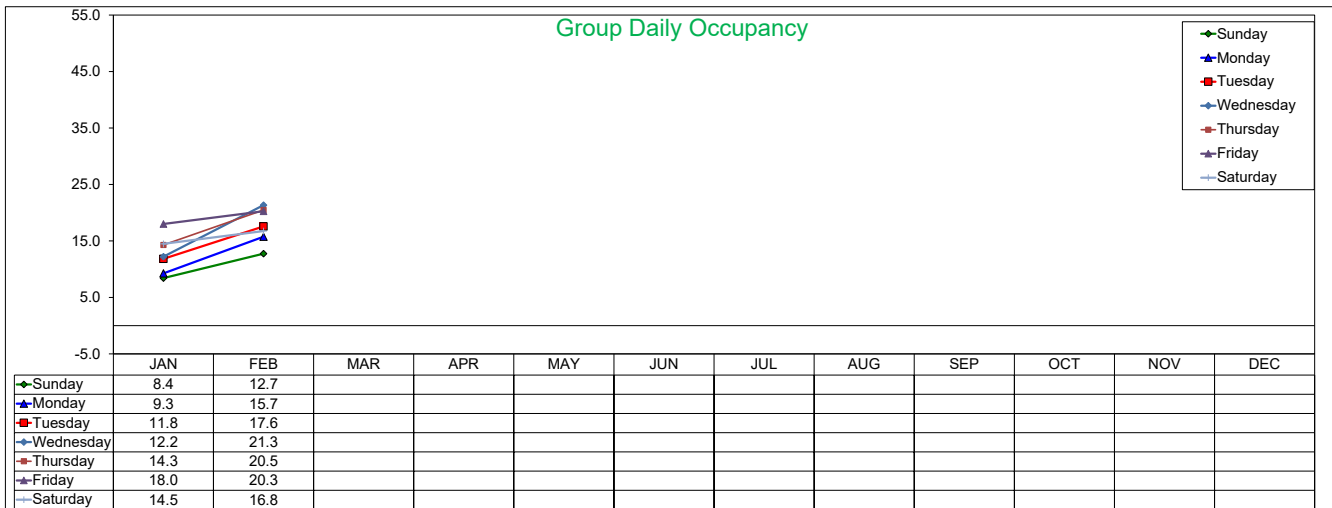
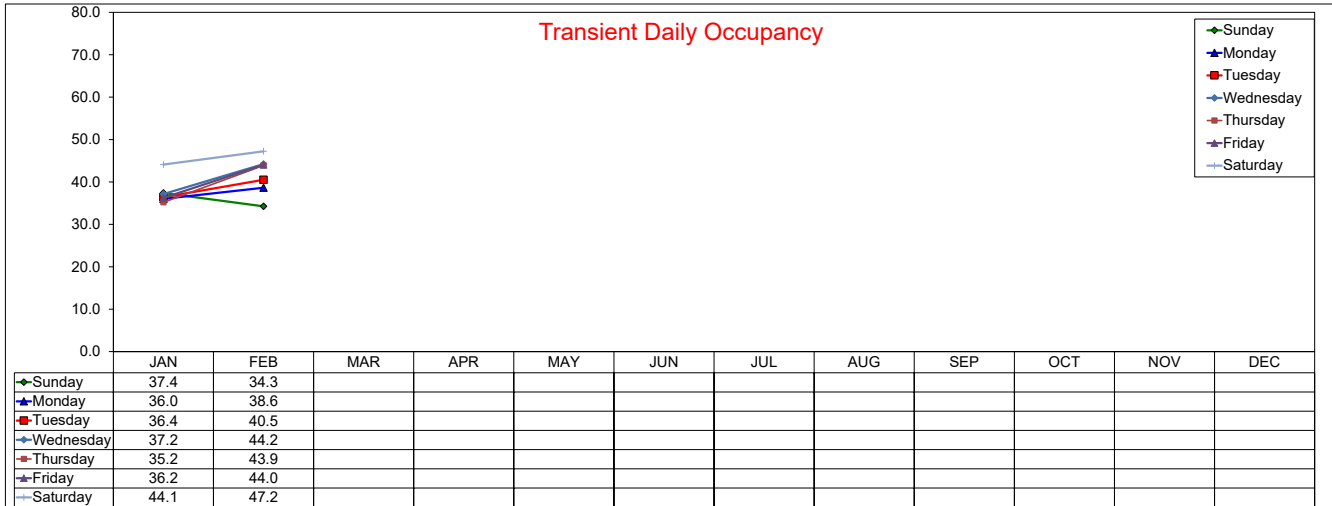

Daily RevPAR by Month

2021

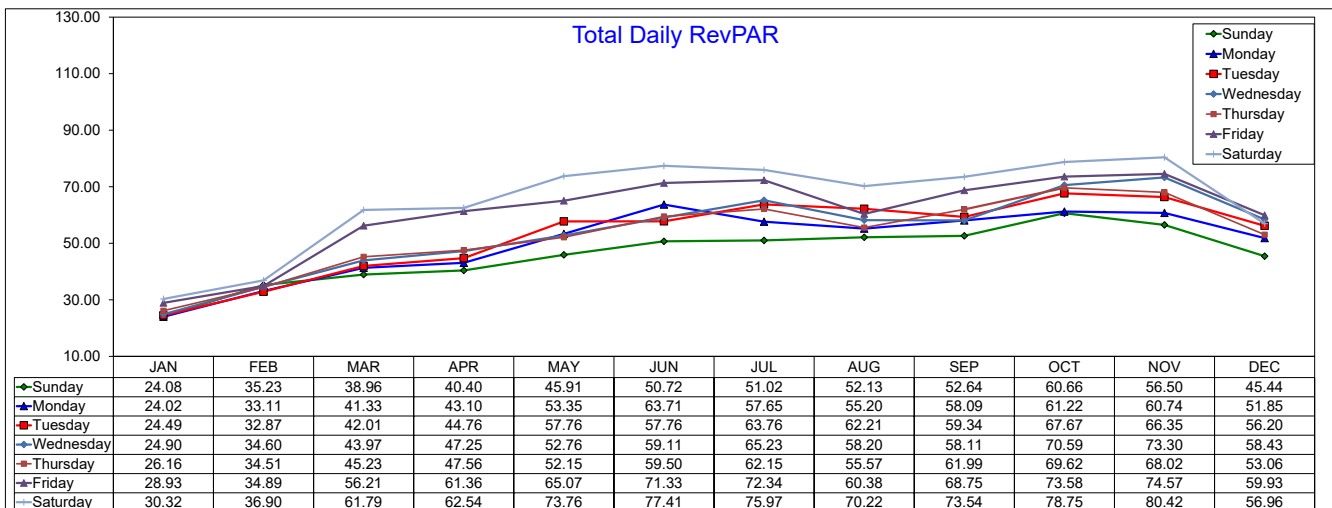
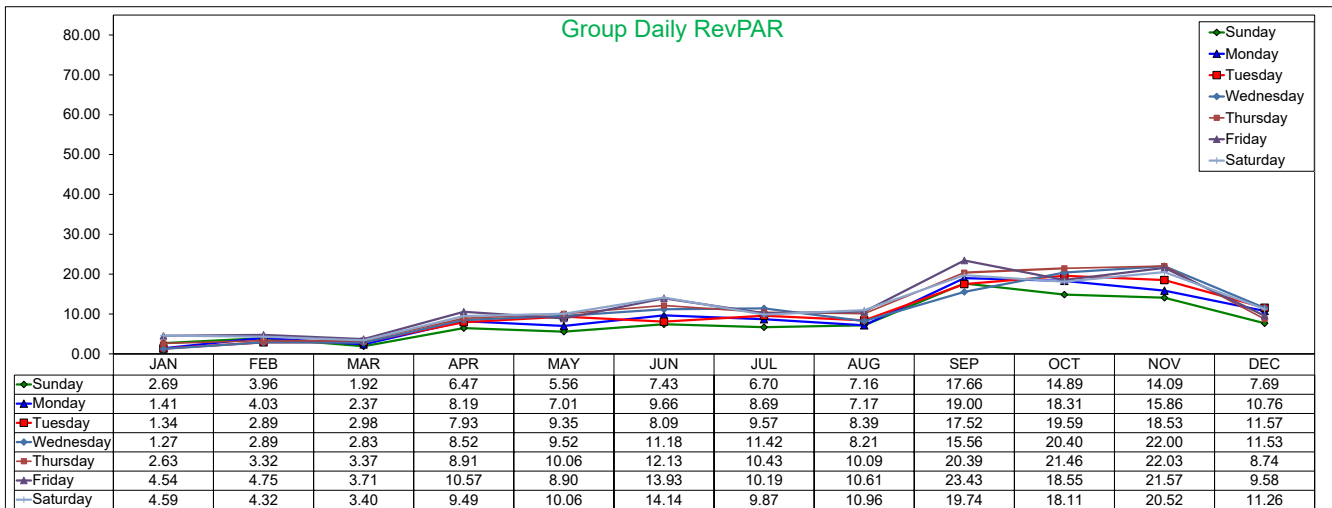
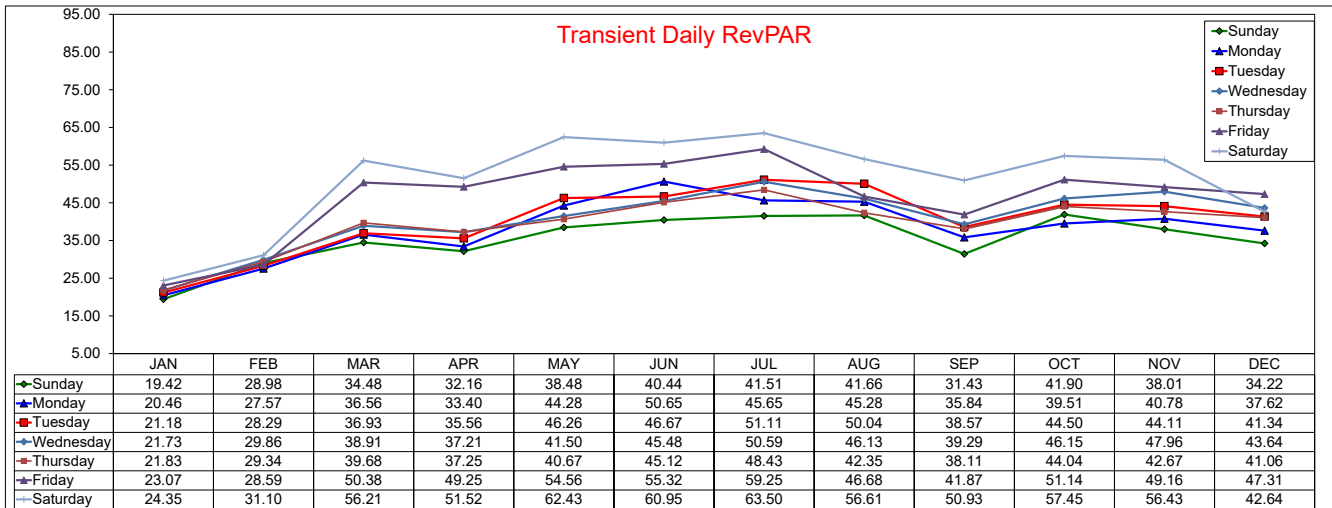

SOURCE: STR, INC. REPLICATION OR OTHER RE-USE OF THIS DATA WITHOUT THE EXPRESS WRITTEN PERMISSION OF STR IS STRICTLY PROHIBITED.

Three Year Comparison - Sunday - ADR

February 2022

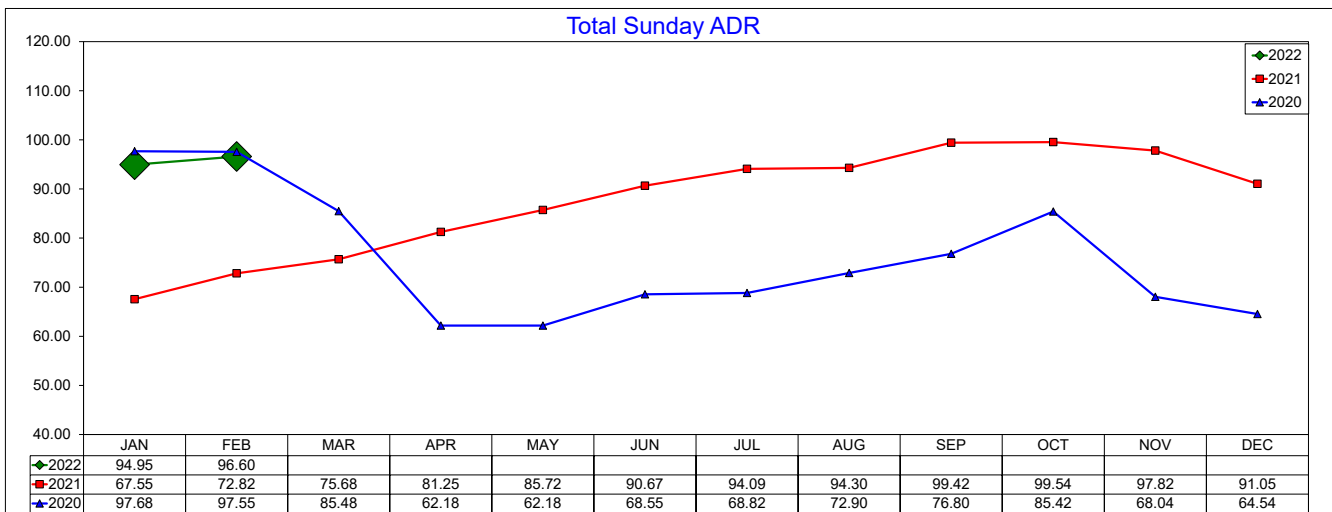
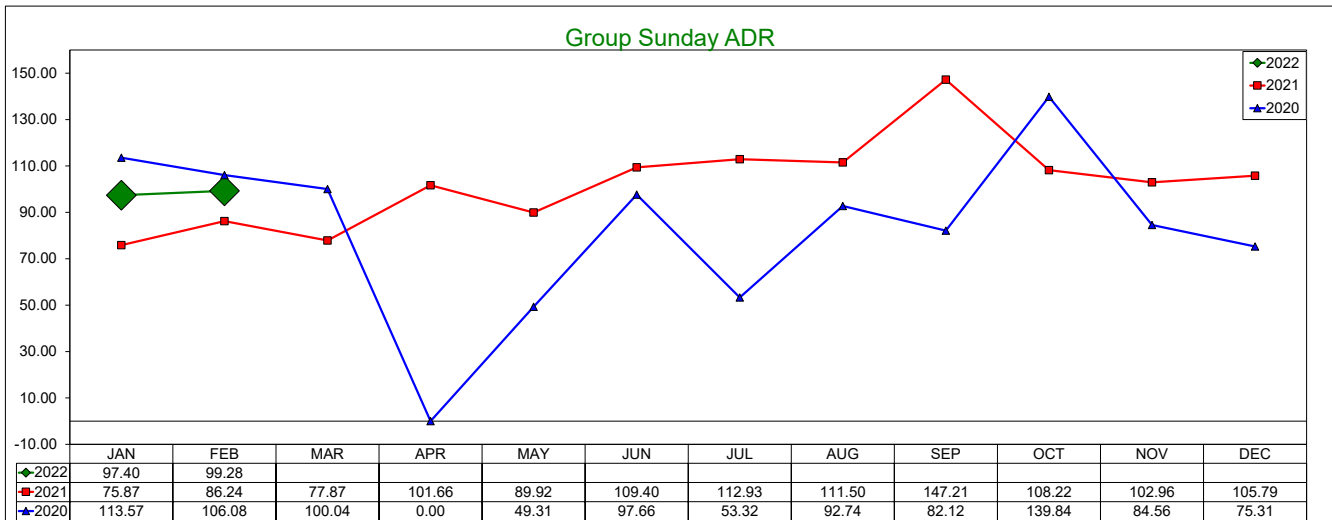
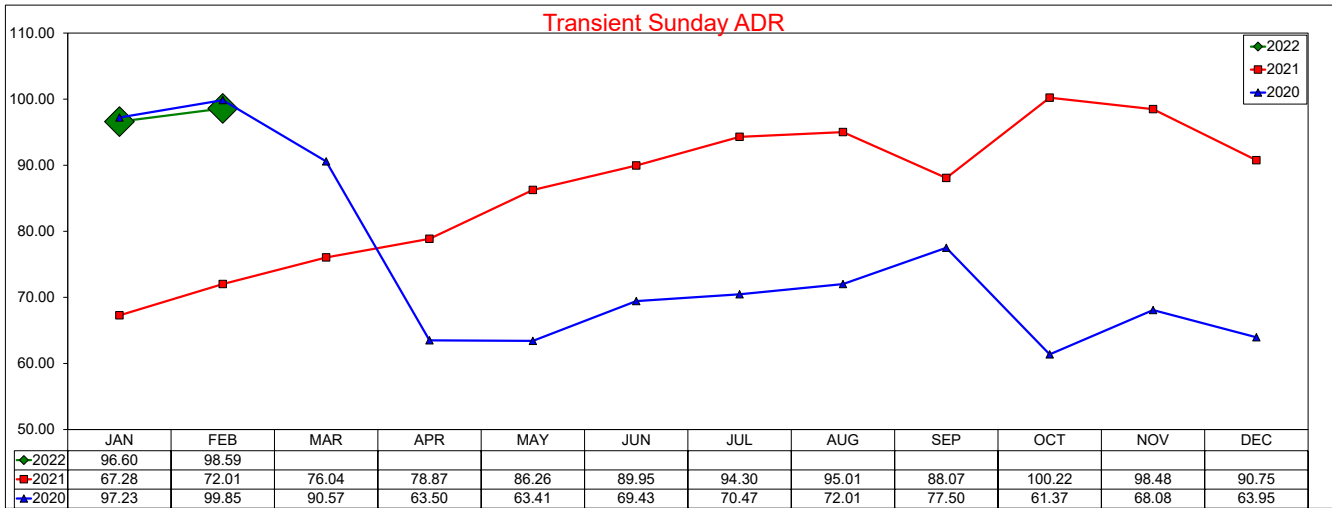

Three Year Comparison - Sunday - Occupancy

February 2022

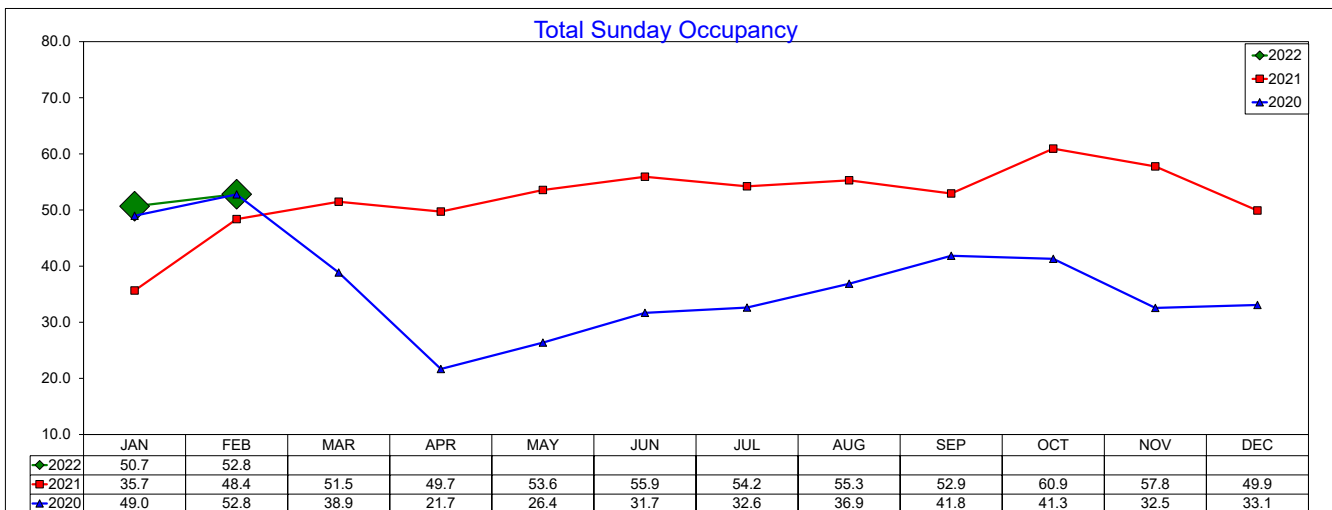
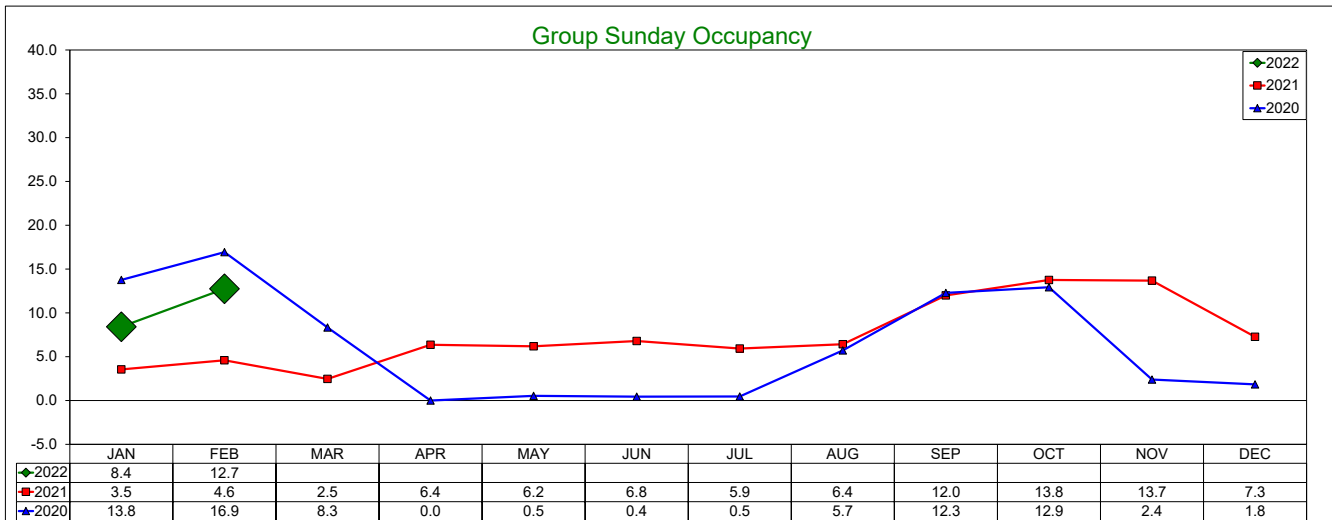
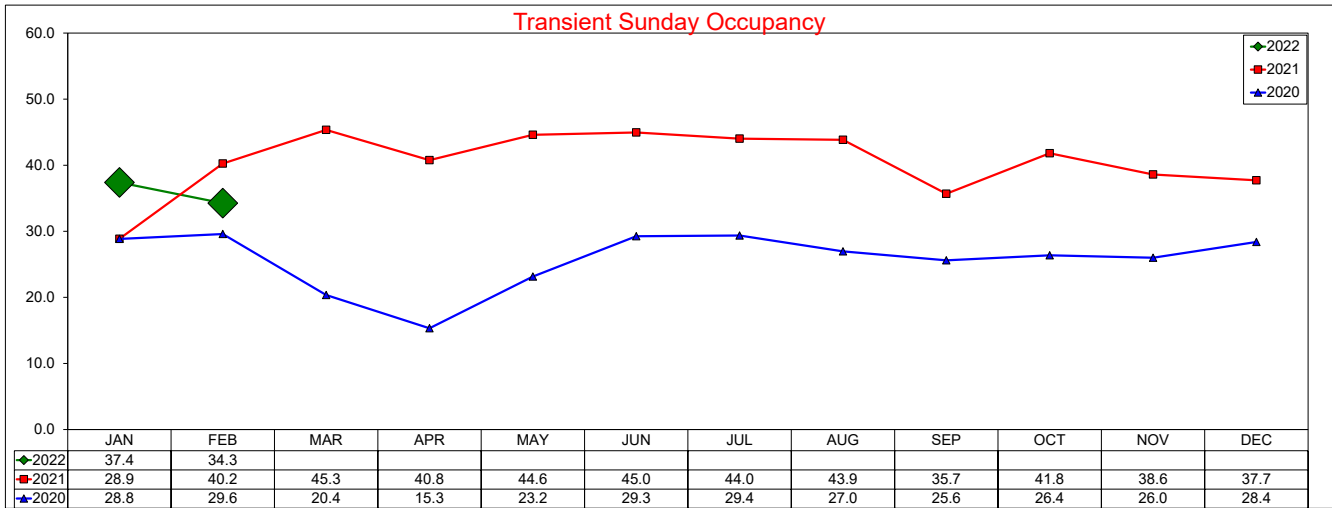

SOURCE: STR, INC. REPLICATION OR OTHER RE-USE OF THIS DATA WITHOUT THE EXPRESS WRITTEN PERMISSION OF STR IS STRICTLY PROHIBITED.

Three Year Comparison - Sunday - RevPAR

February 2022

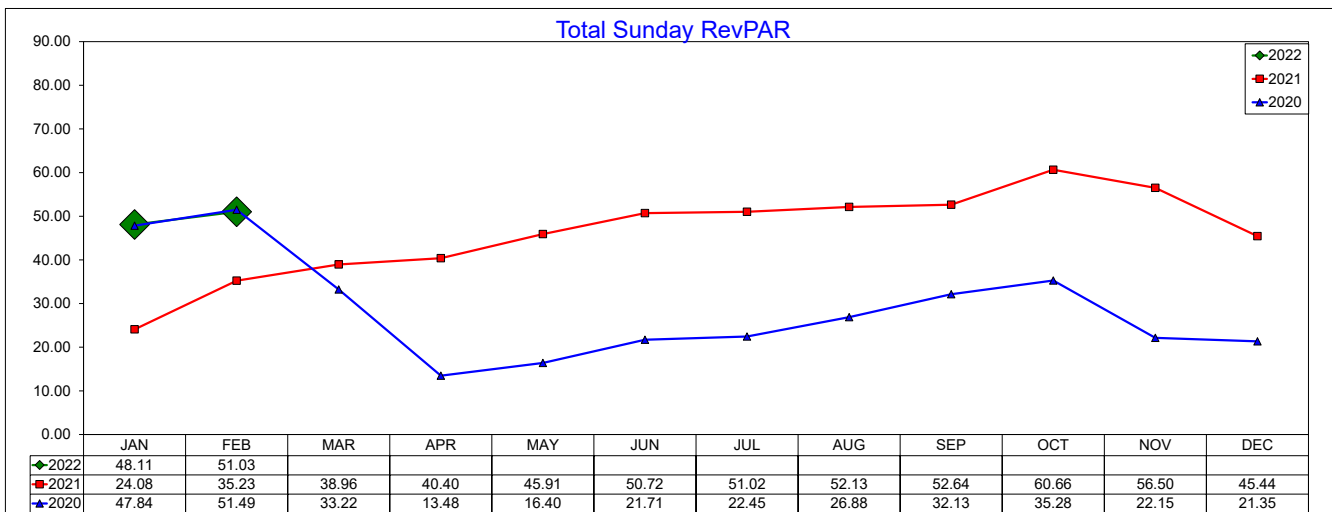
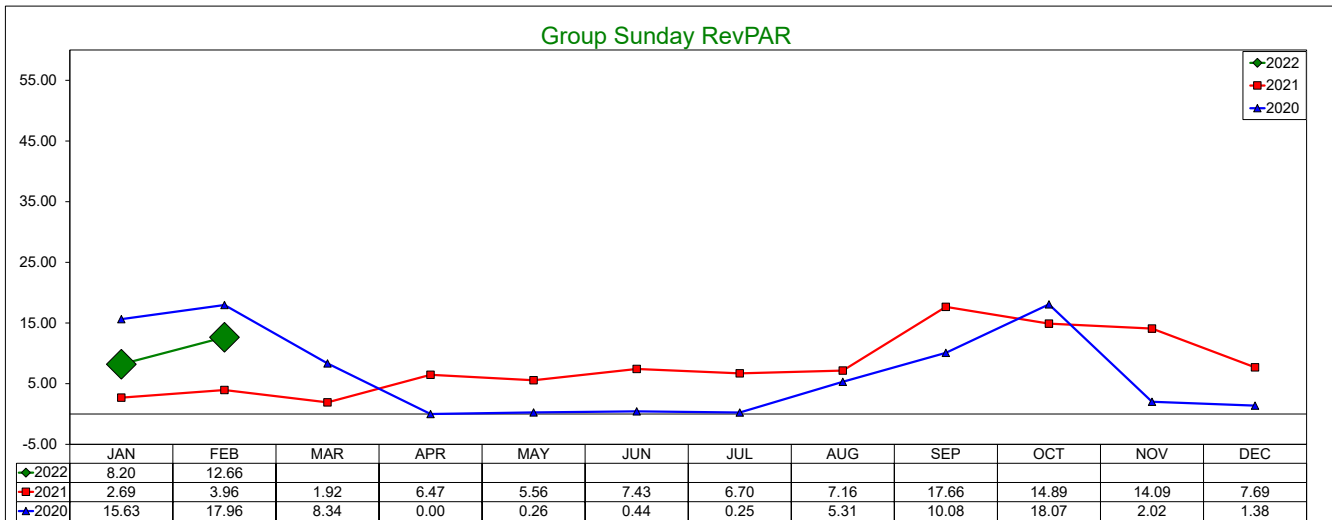
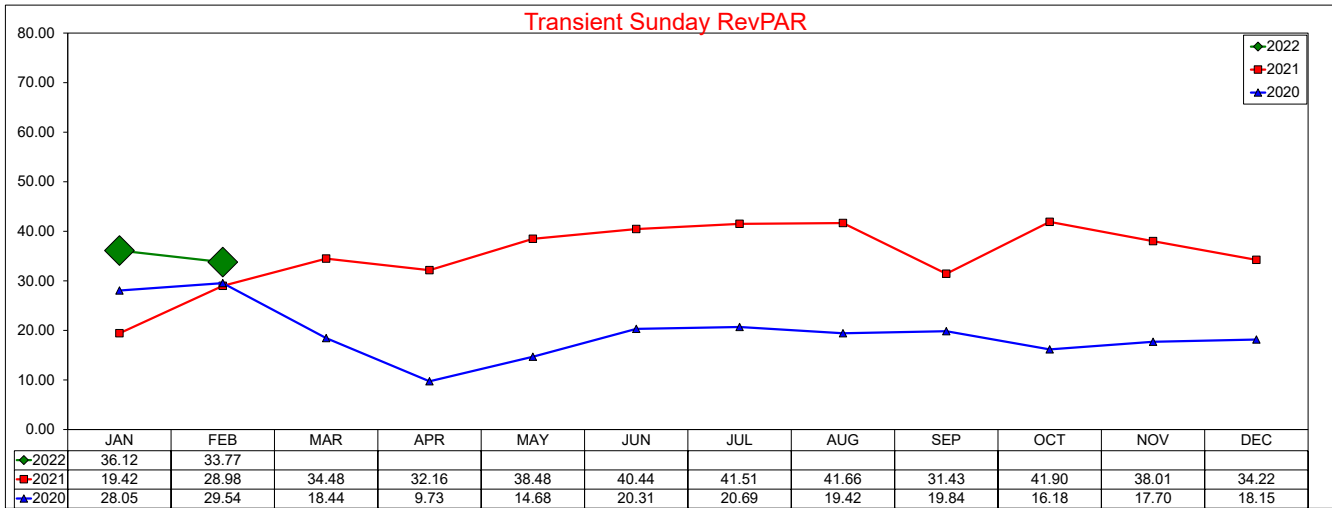

SOURCE: STR, INC. REPLICATION OR OTHER RE-USE OF THIS DATA WITHOUT THE EXPRESS WRITTEN PERMISSION OF STR IS STRICTLY PROHIBITED.

Three Year Comparison - Monday - ADR

February 2022

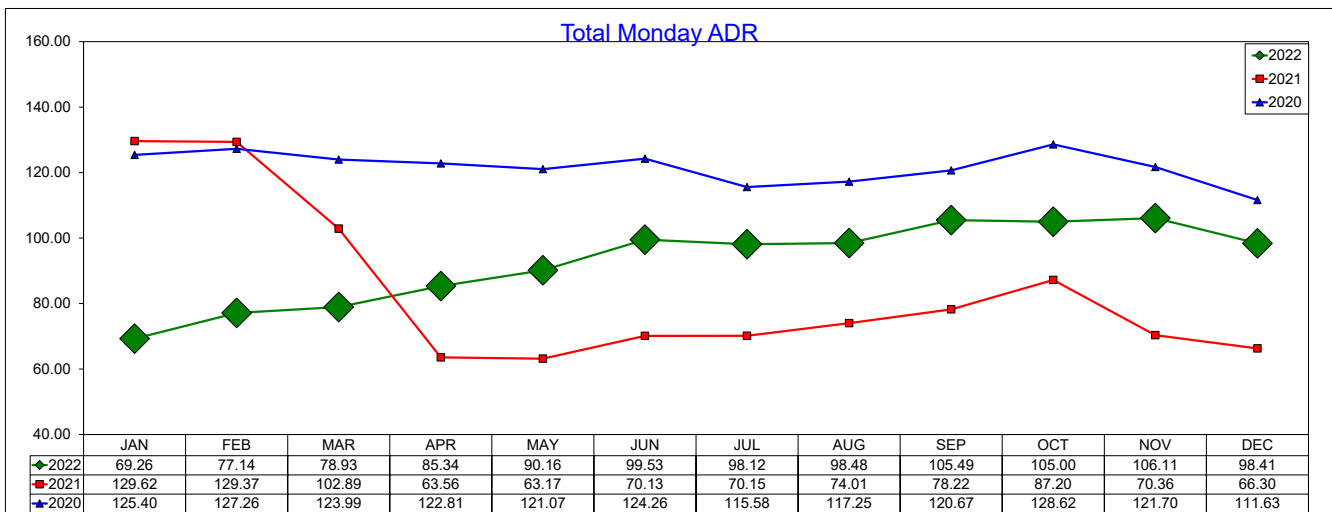
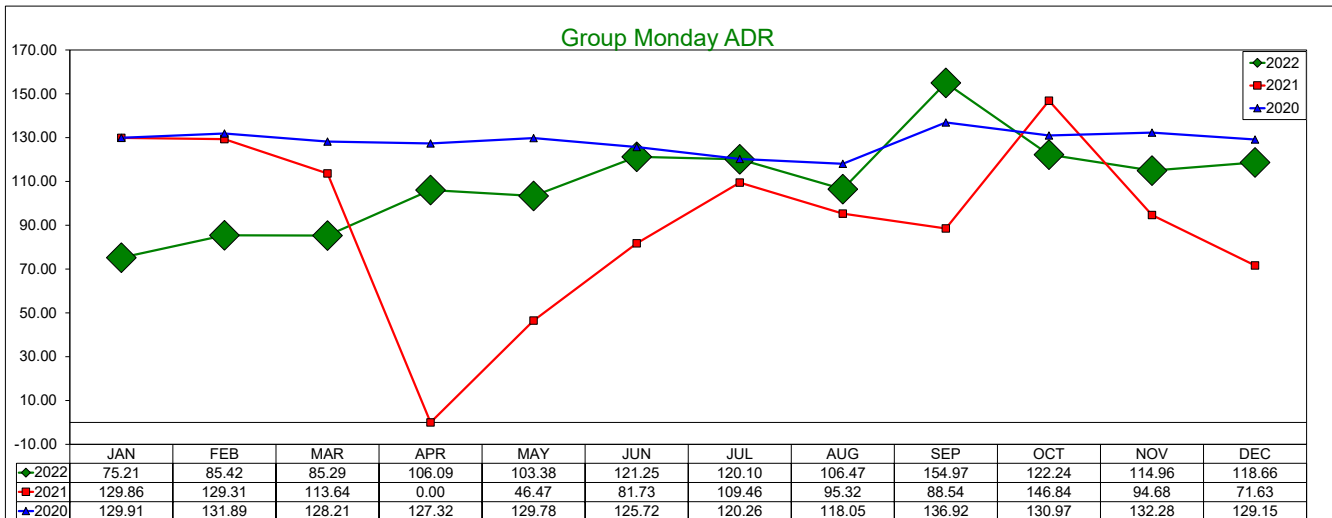
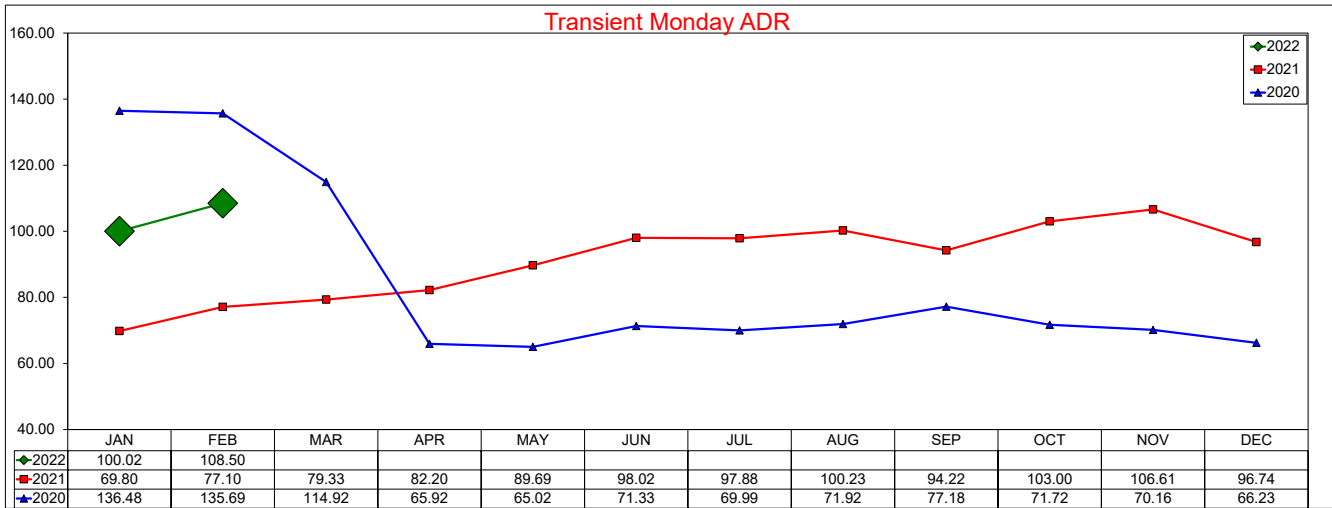

SOURCE: STR, INC. REPLICATION OR OTHER RE-USE OF THIS DATA WITHOUT THE EXPRESS WRITTEN PERMISSION OF STR IS STRICTLY PROHIBITED.

Three Year Comparison - Monday - Occupancy

February 2022

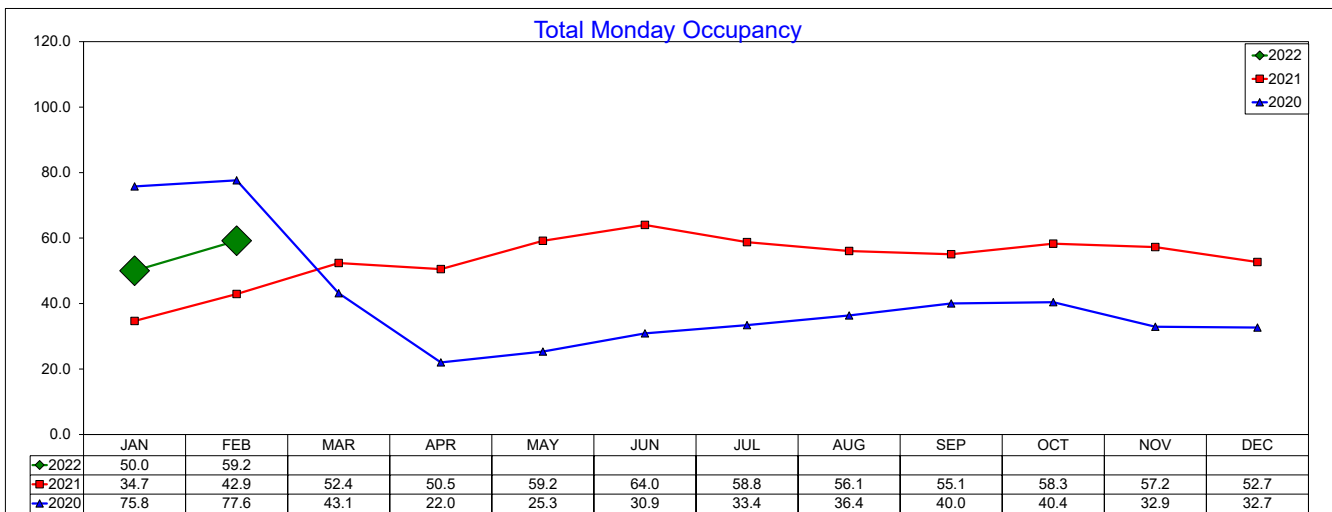
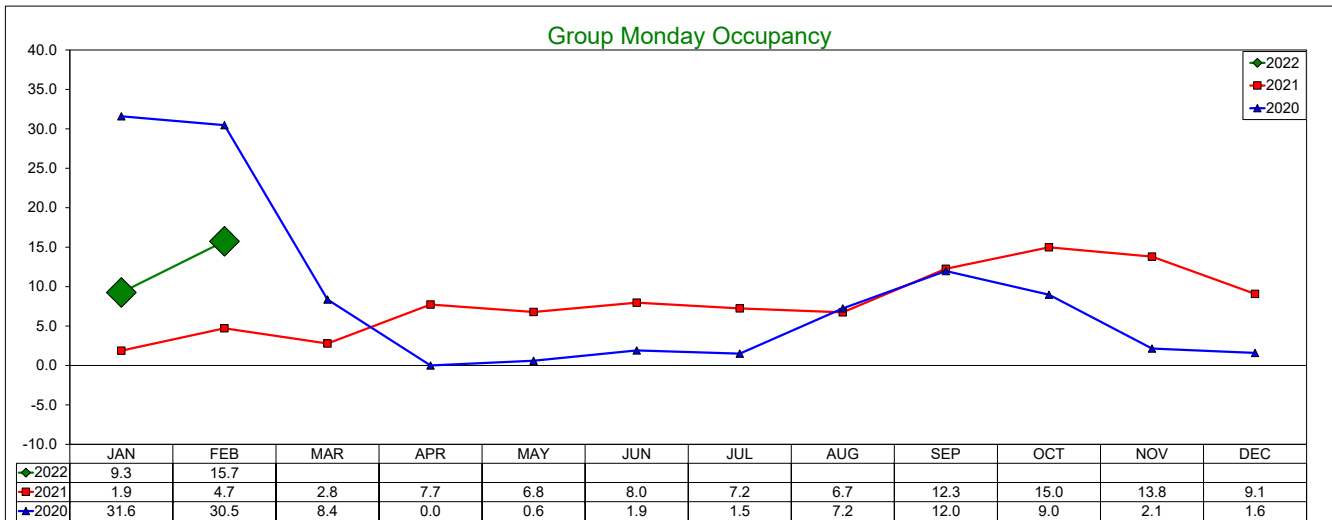
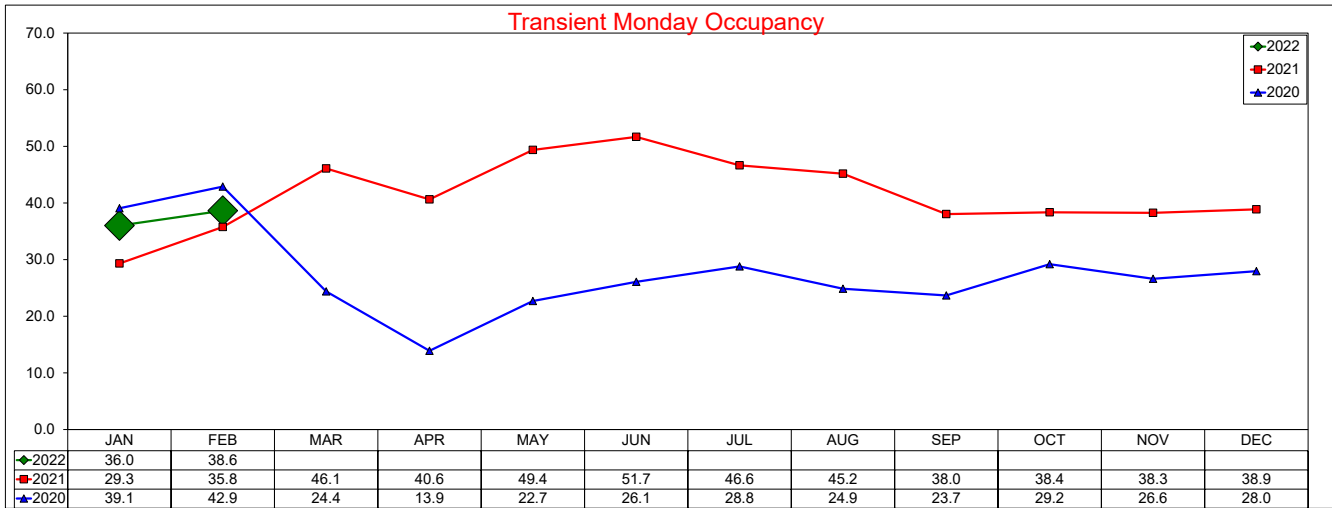

SOURCE: STR, INC. REPLICATION OR OTHER RE-USE OF THIS DATA WITHOUT THE EXPRESS WRITTEN PERMISSION OF STR IS STRICTLY PROHIBITED.

Three Year Comparison - Monday - RevPAR

February 2022

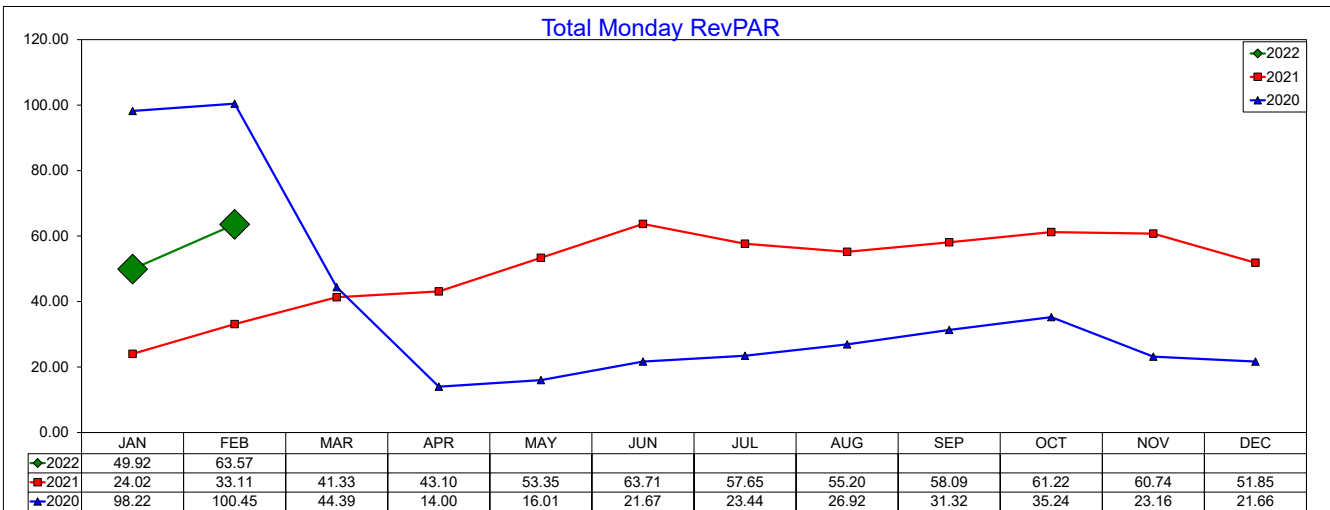
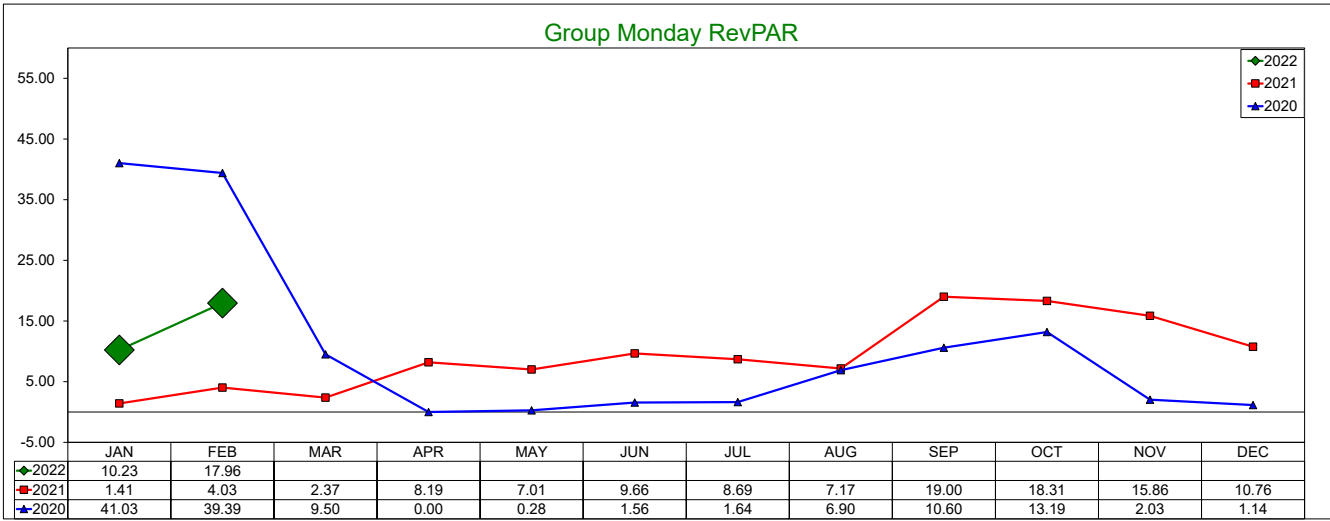
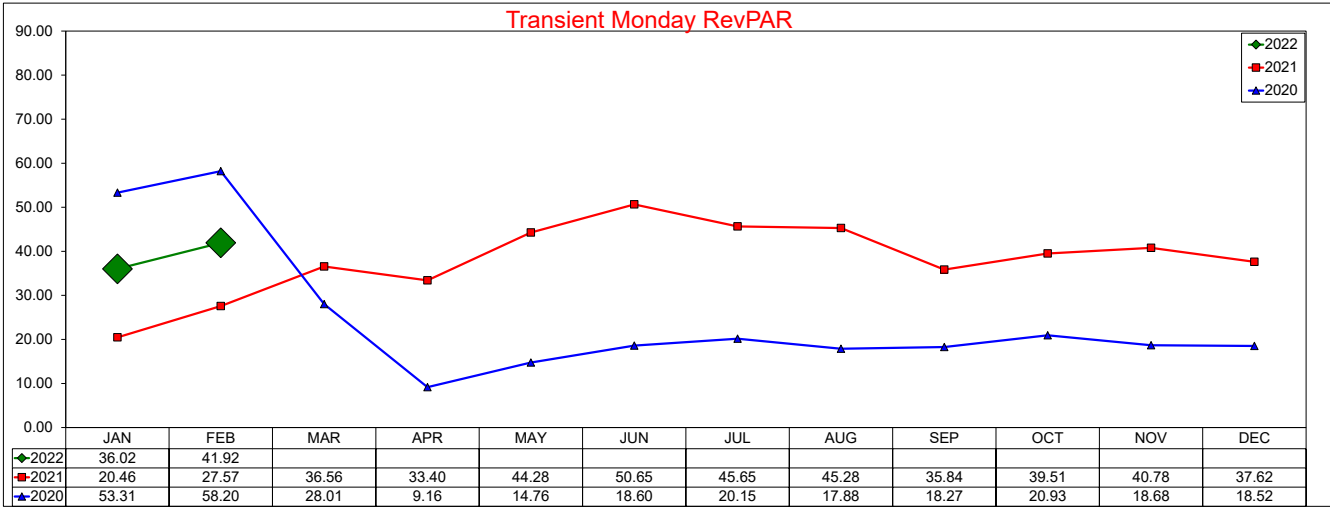

SOURCE: STR, INC. REPLICATION OR OTHER RE-USE OF THIS DATA WITHOUT THE EXPRESS WRITTEN PERMISSION OF STR IS STRICTLY PROHIBITED.

Three Year Comparison - Tuesday - ADR

February 2022

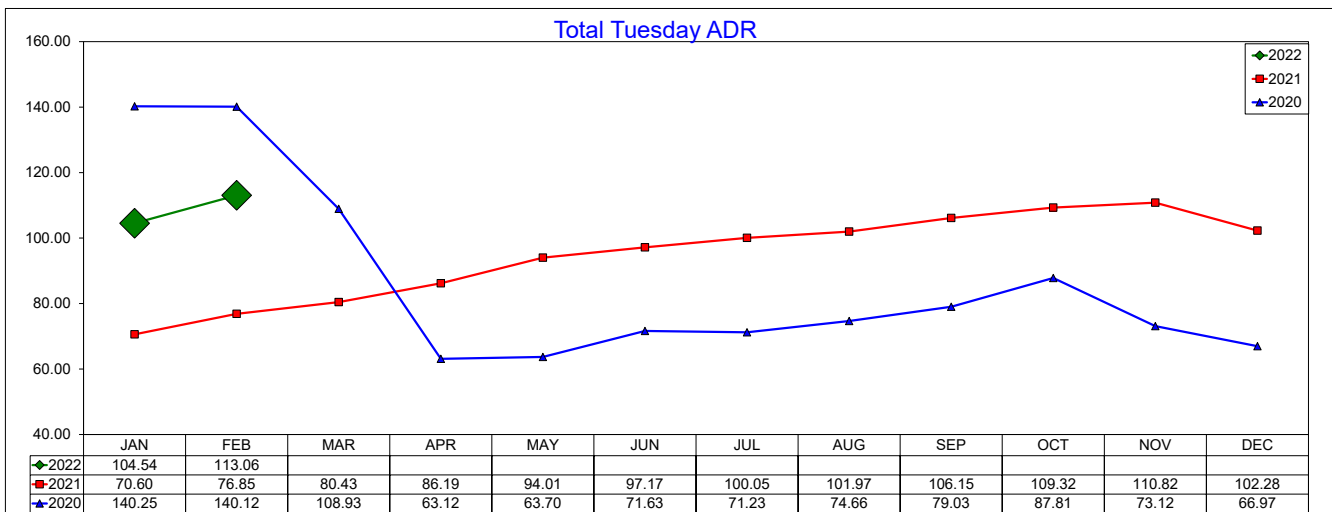
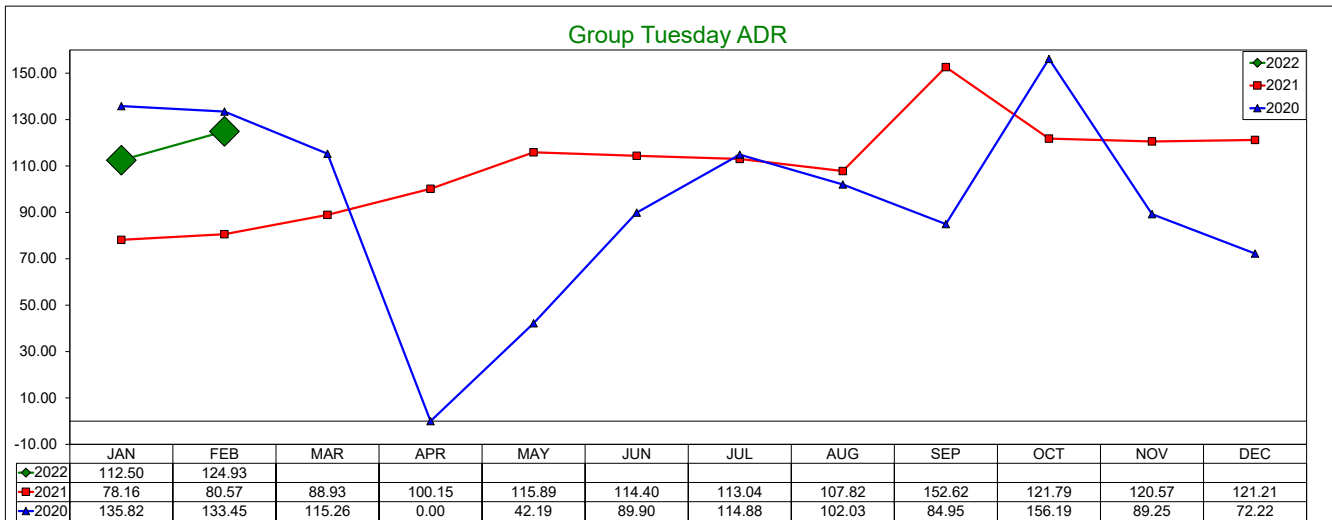
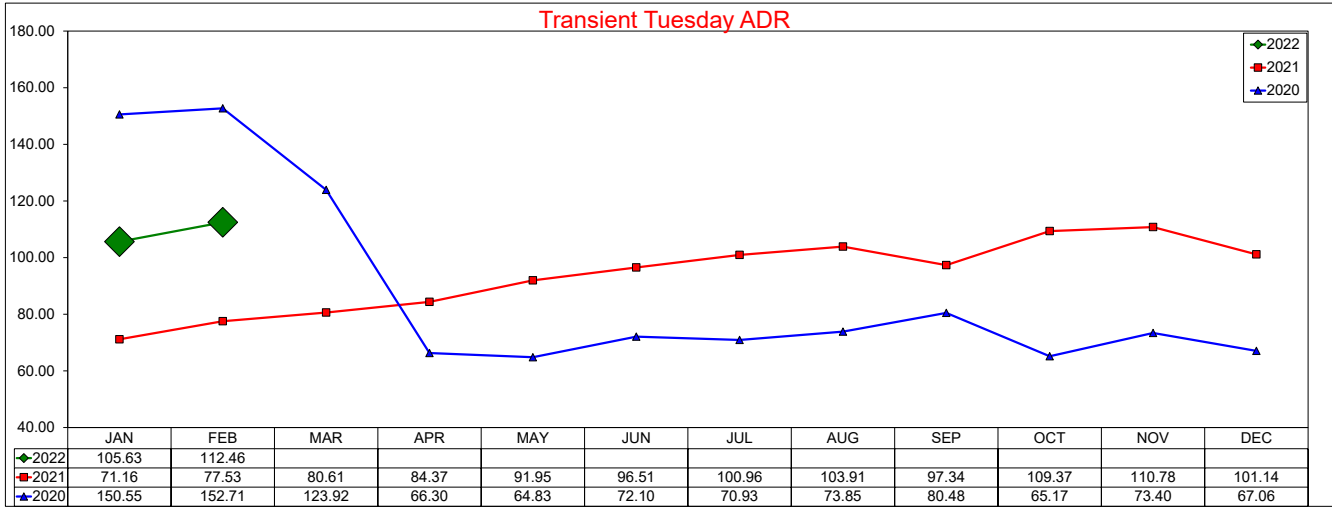

SOURCE: STR, INC. REPLICATION OR OTHER RE-USE OF THIS DATA WITHOUT THE EXPRESS WRITTEN PERMISSION OF STR IS STRICTLY PROHIBITED.

Three Year Comparison - Tuesday - Occupancy

February 2022

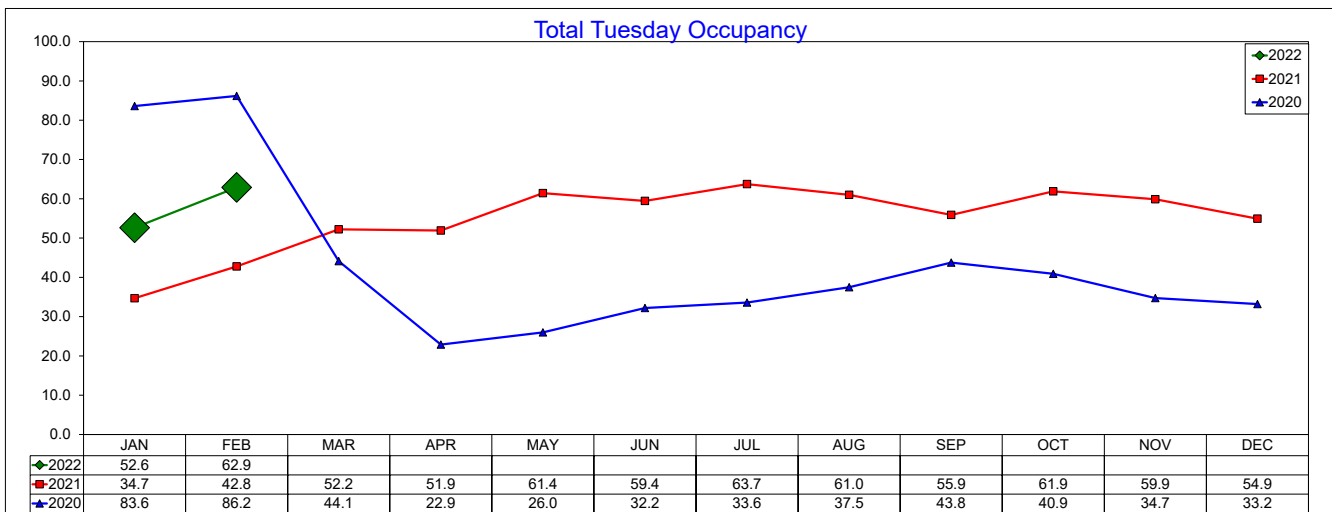
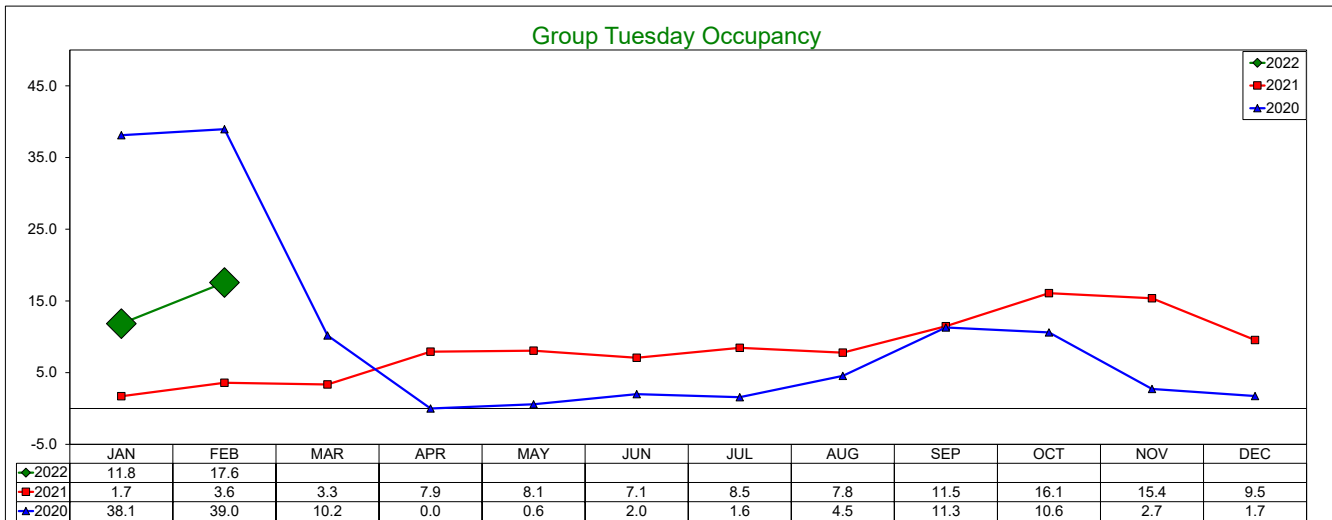
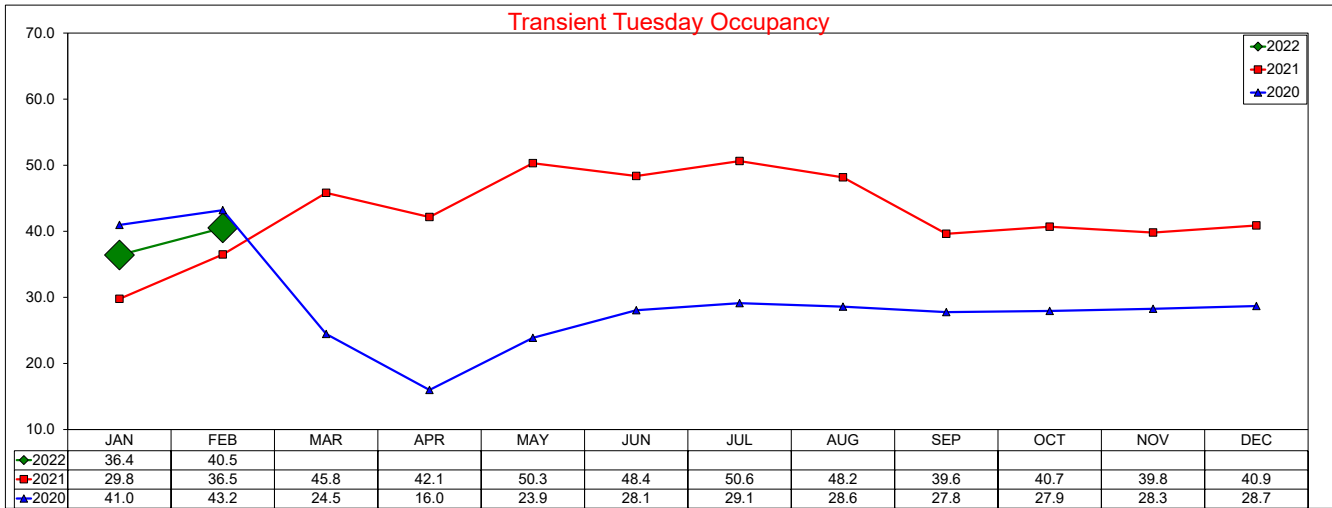

SOURCE: STR, INC. REPLICATION OR OTHER RE-USE OF THIS DATA WITHOUT THE EXPRESS WRITTEN PERMISSION OF STR IS STRICTLY PROHIBITED.

Three Year Comparison - Tuesday - RevPAR

February 2022

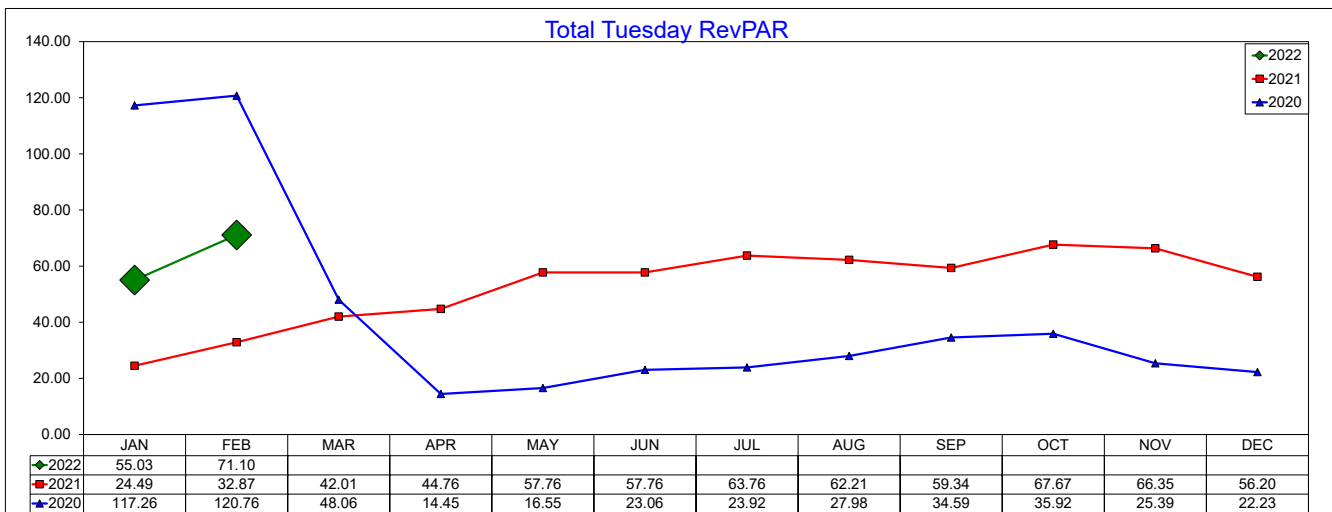
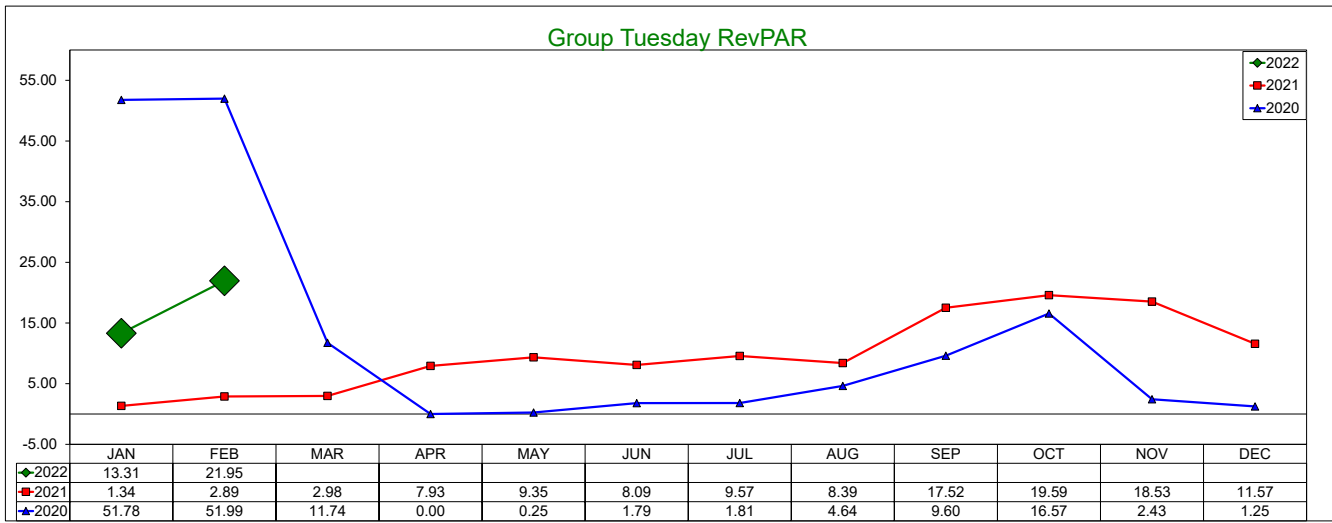
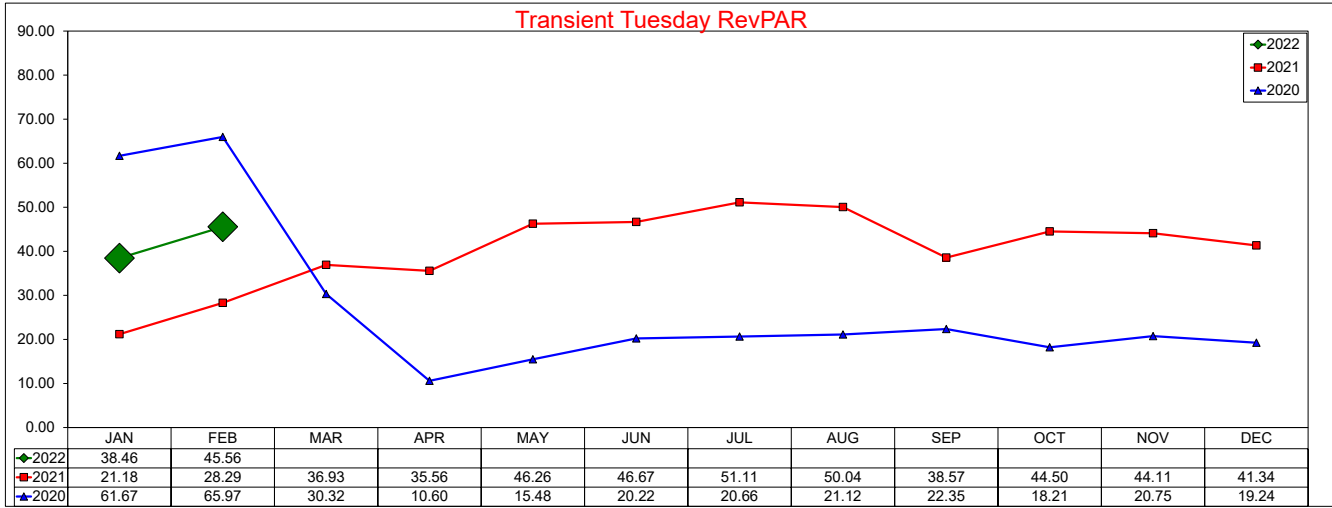

SOURCE: STR, INC. REPLICATION OR OTHER RE-USE OF THIS DATA WITHOUT THE EXPRESS WRITTEN PERMISSION OF STR IS STRICTLY PROHIBITED.

Three Year Comparison - Wednesday - ADR

February 2022

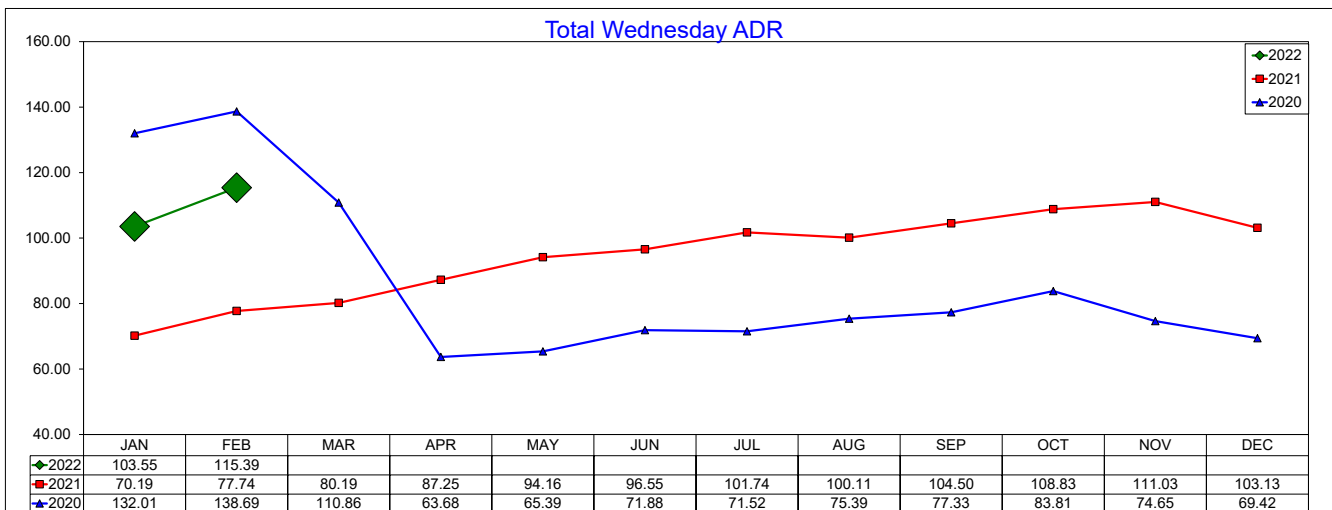
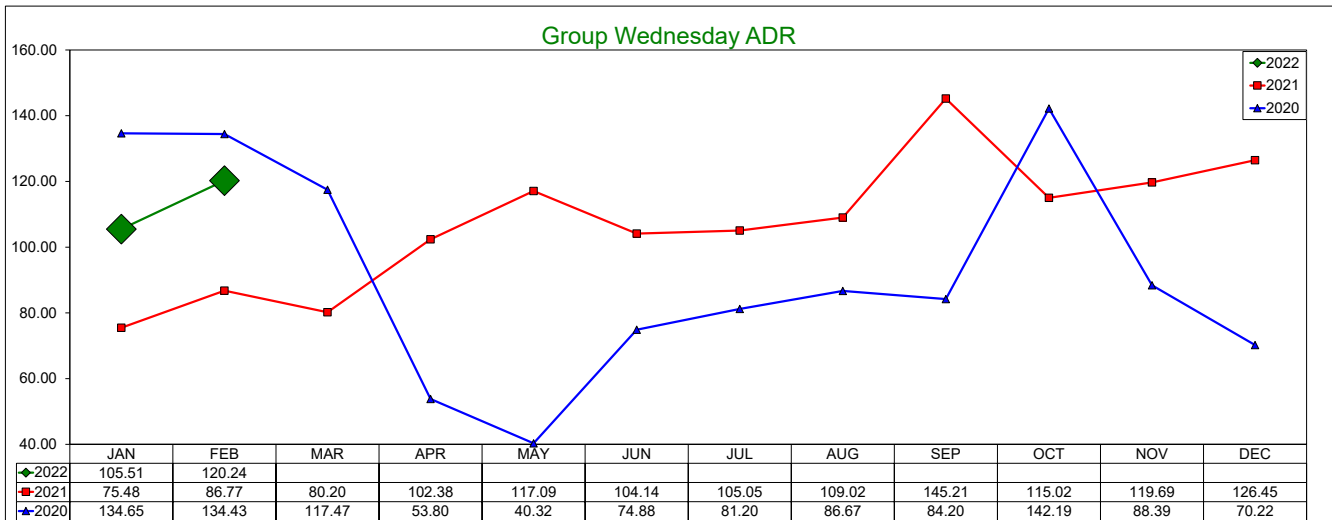
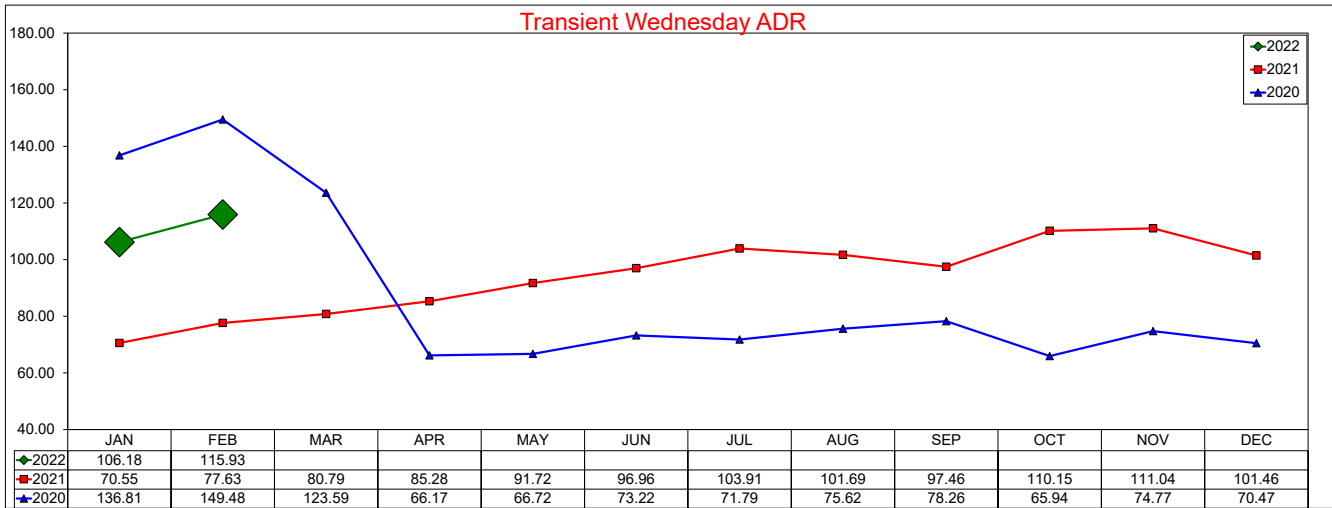

SOURCE: STR, INC. REPLICATION OR OTHER RE-USE OF THIS DATA WITHOUT THE EXPRESS WRITTEN PERMISSION OF STR IS STRICTLY PROHIBITED.

Three Year Comparison - Wednesday - Occupancy

February 2022

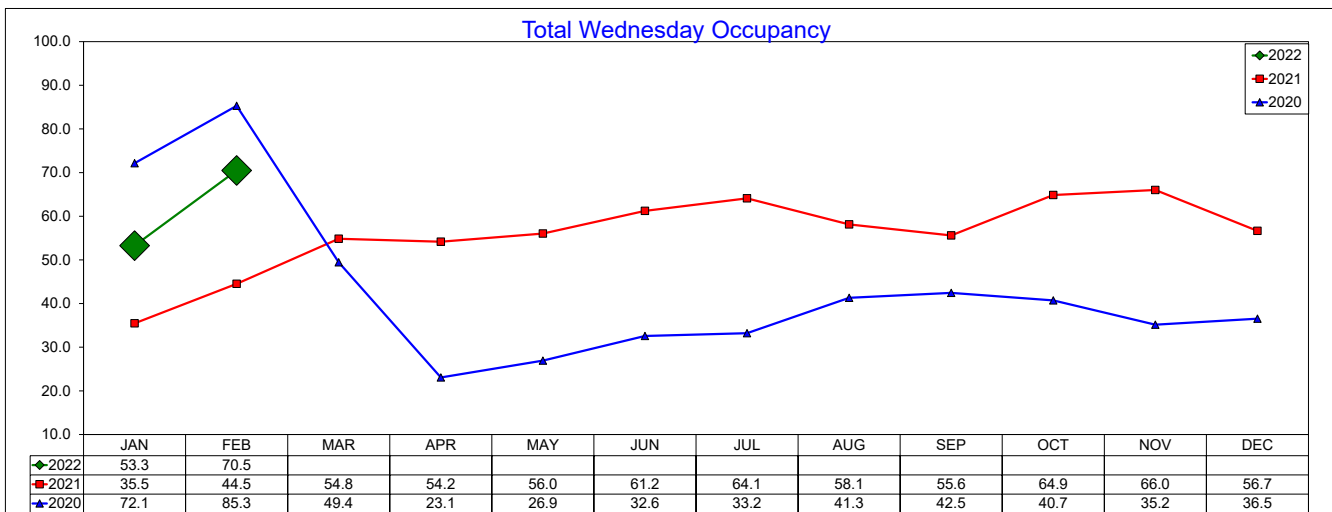
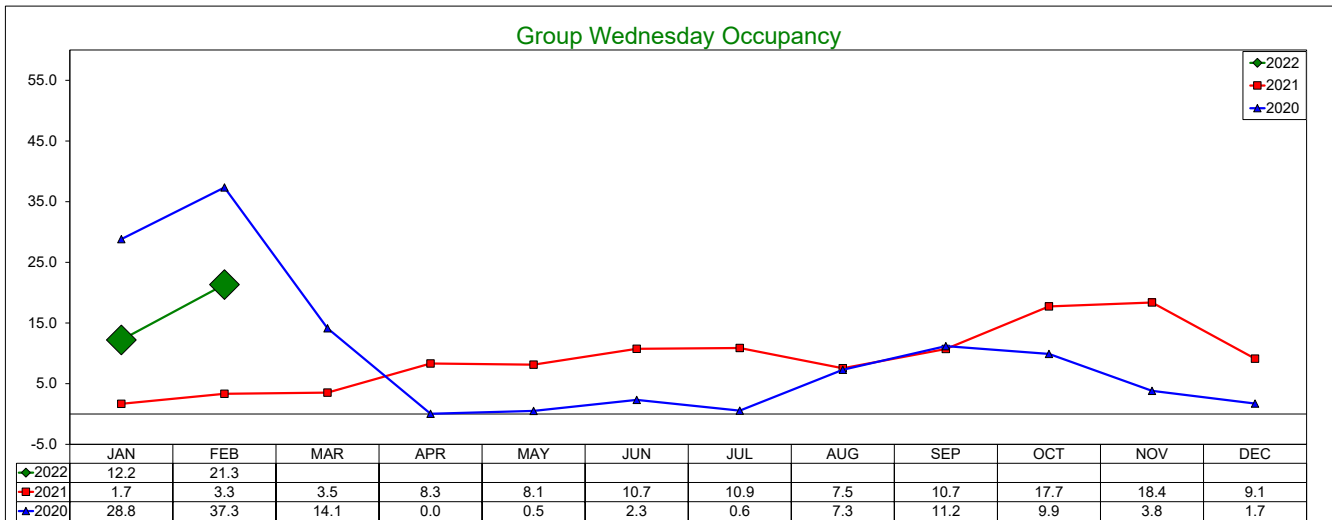
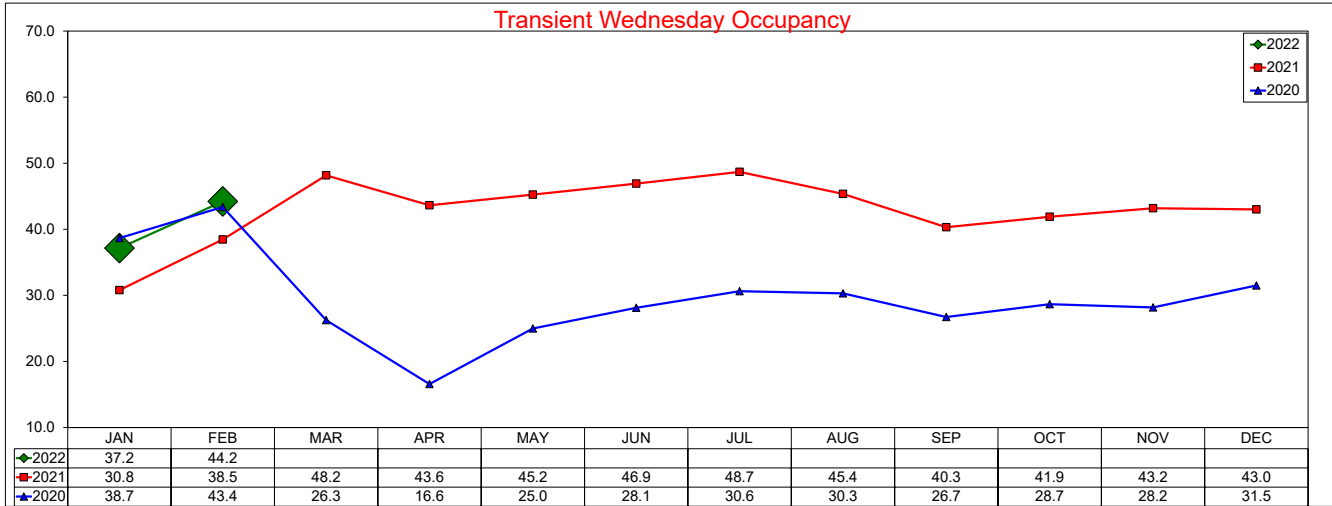

SOURCE: STR, INC. REPLICATION OR OTHER RE-USE OF THIS DATA WITHOUT THE EXPRESS WRITTEN PERMISSION OF STR IS STRICTLY PROHIBITED.

Three Year Comparison - Wednesday - RevPAR

February 2022

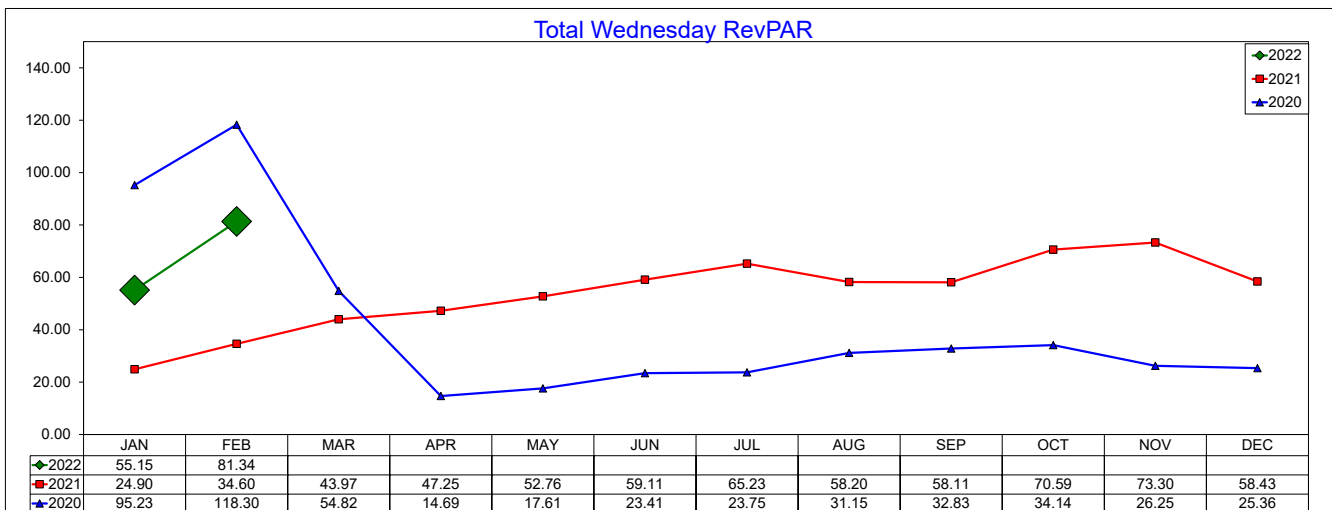
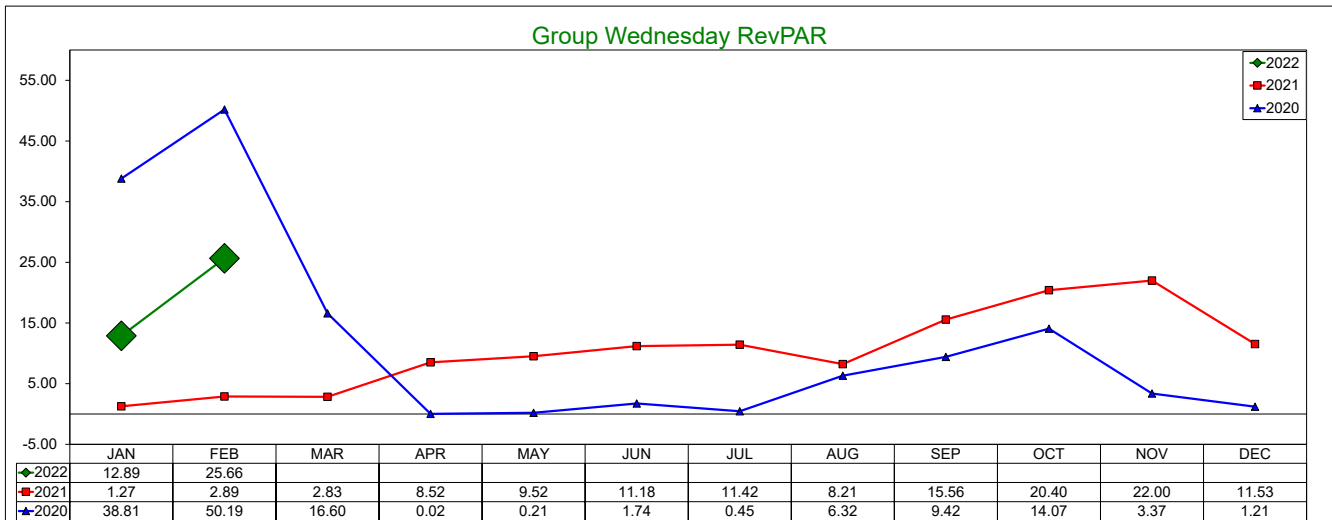
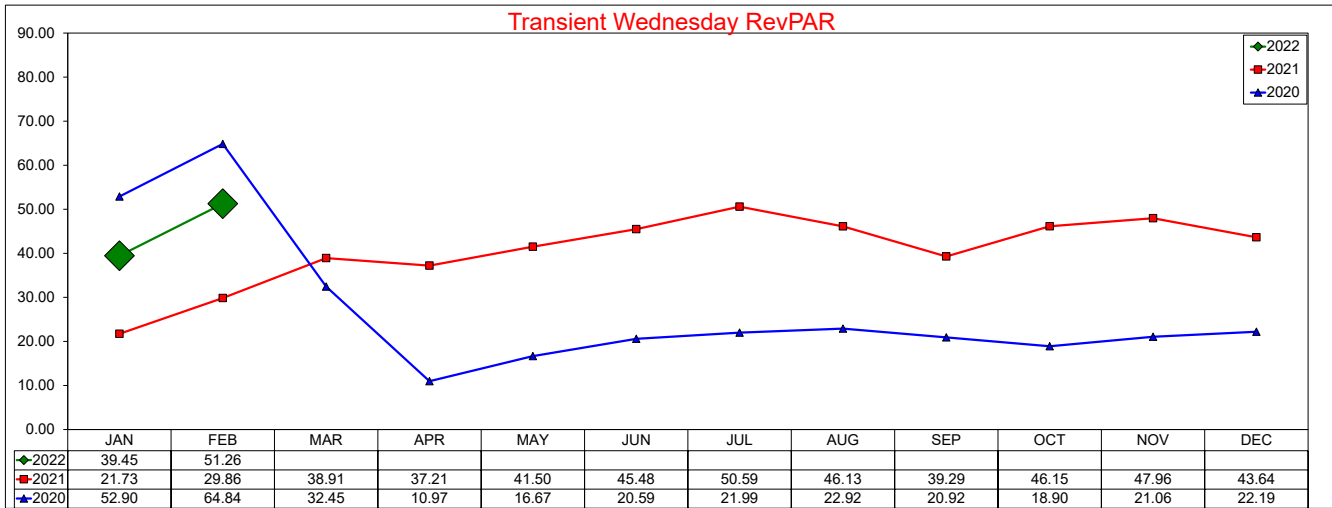

SOURCE: STR, INC. REPLICATION OR OTHER RE-USE OF THIS DATA WITHOUT THE EXPRESS WRITTEN PERMISSION OF STR IS STRICTLY PROHIBITED.

Three Year Comparison - Thursday - ADR

February 2022

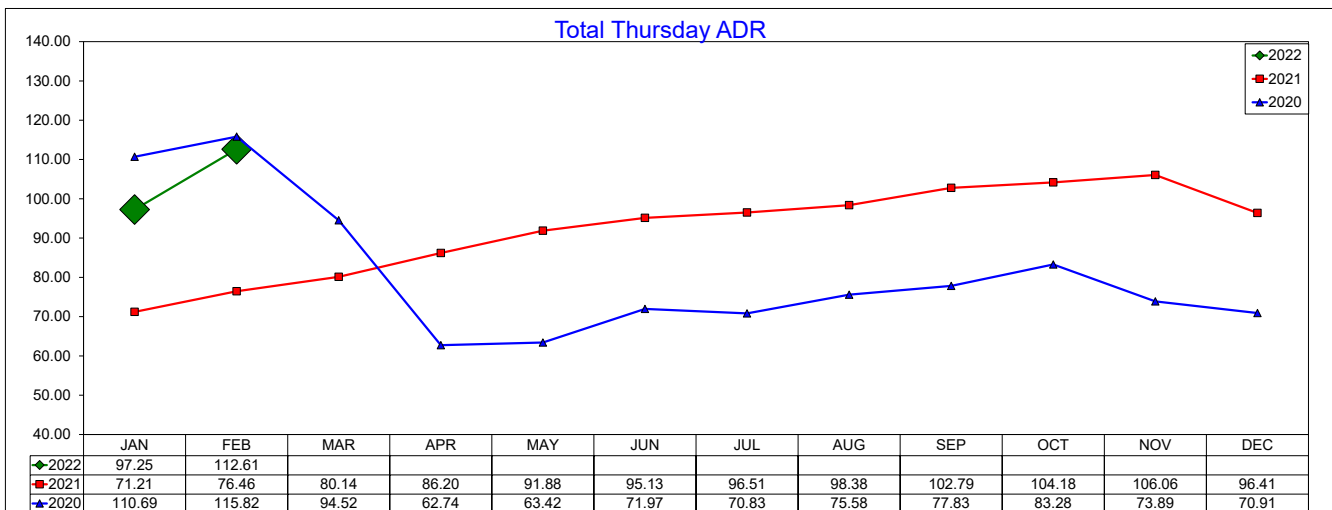
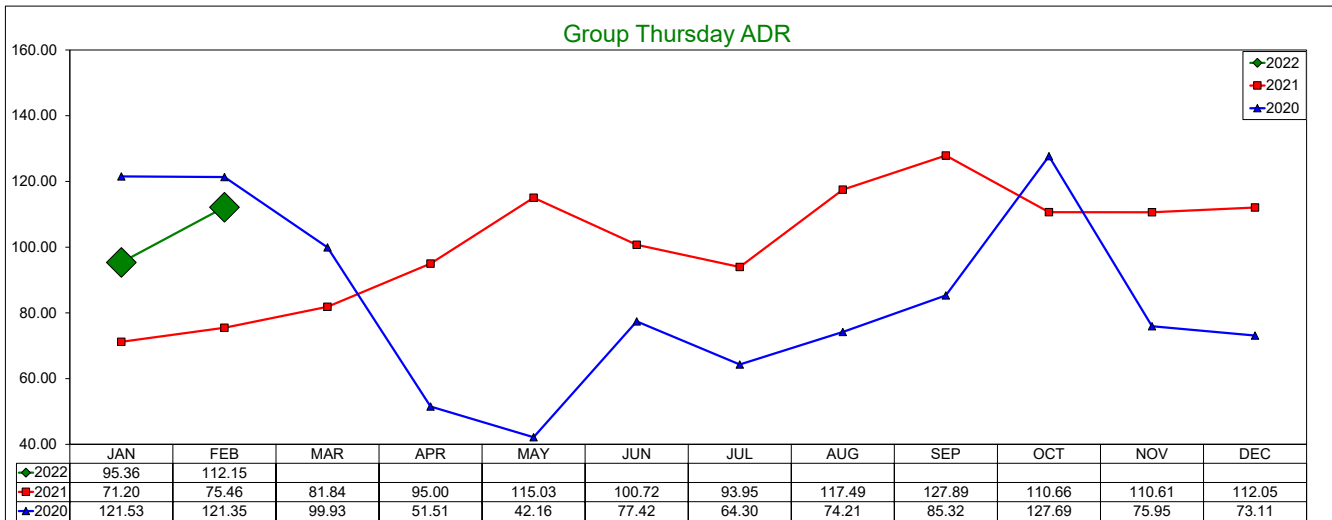
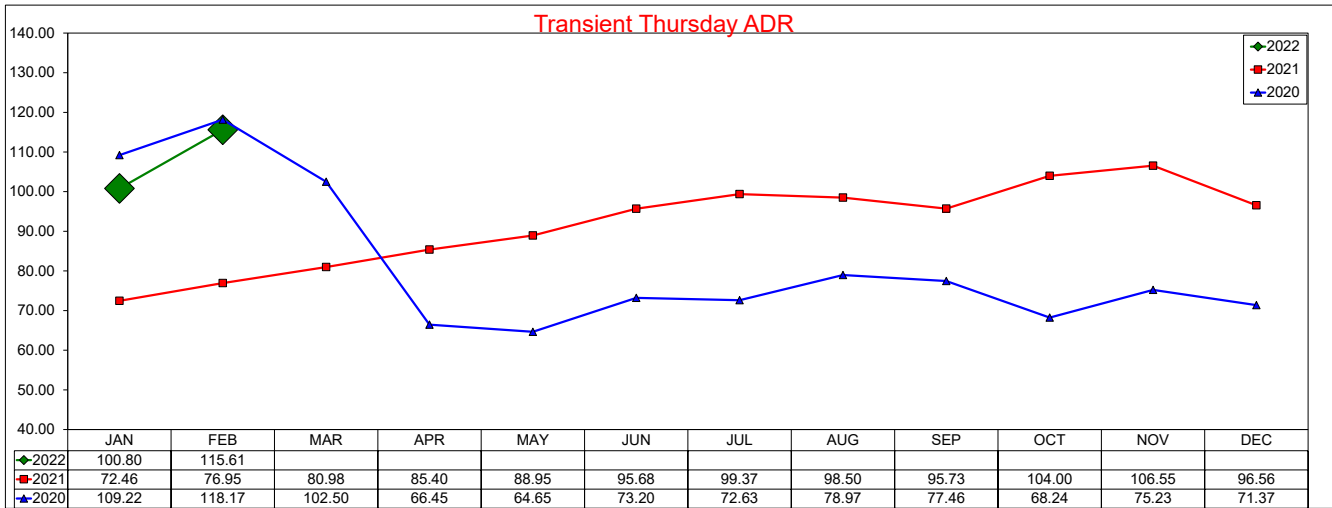

Three Year Comparison - Thursday - Occupancy

February 2022

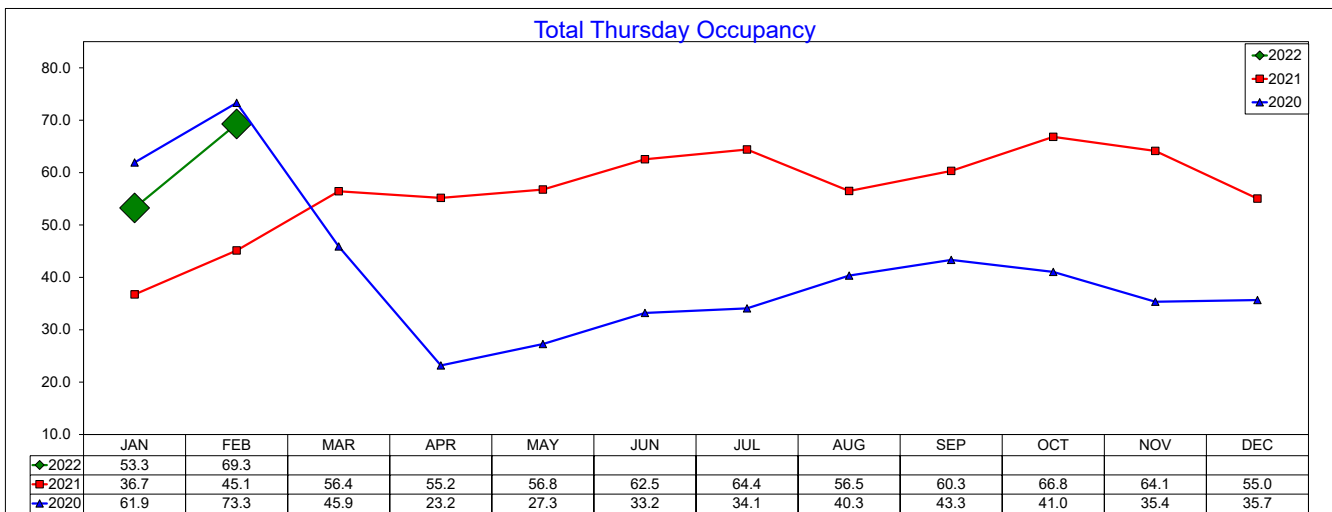
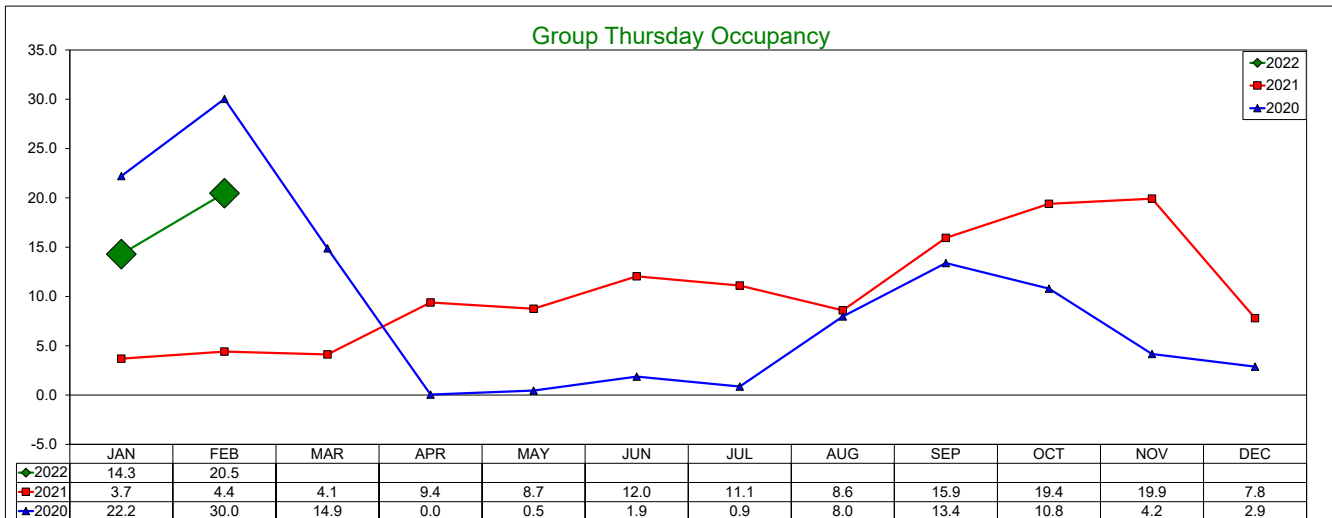
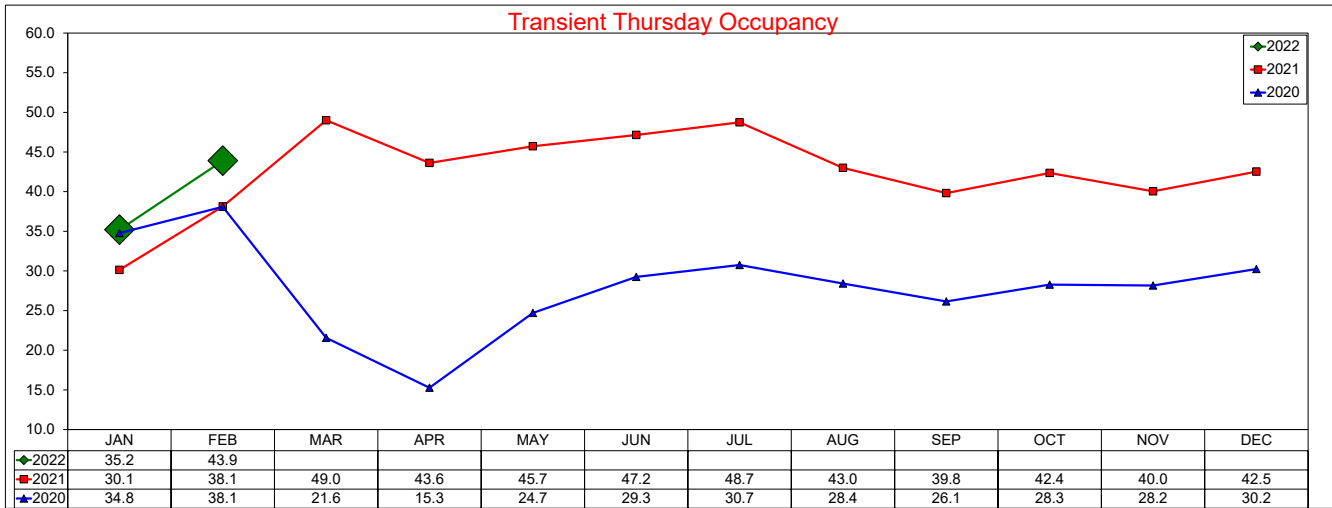

SOURCE: STR, INC. REPLICATION OR OTHER RE-USE OF THIS DATA WITHOUT THE EXPRESS WRITTEN PERMISSION OF STR IS STRICTLY PROHIBITED.

Three Year Comparison - Thursday - RevPAR

February 2022

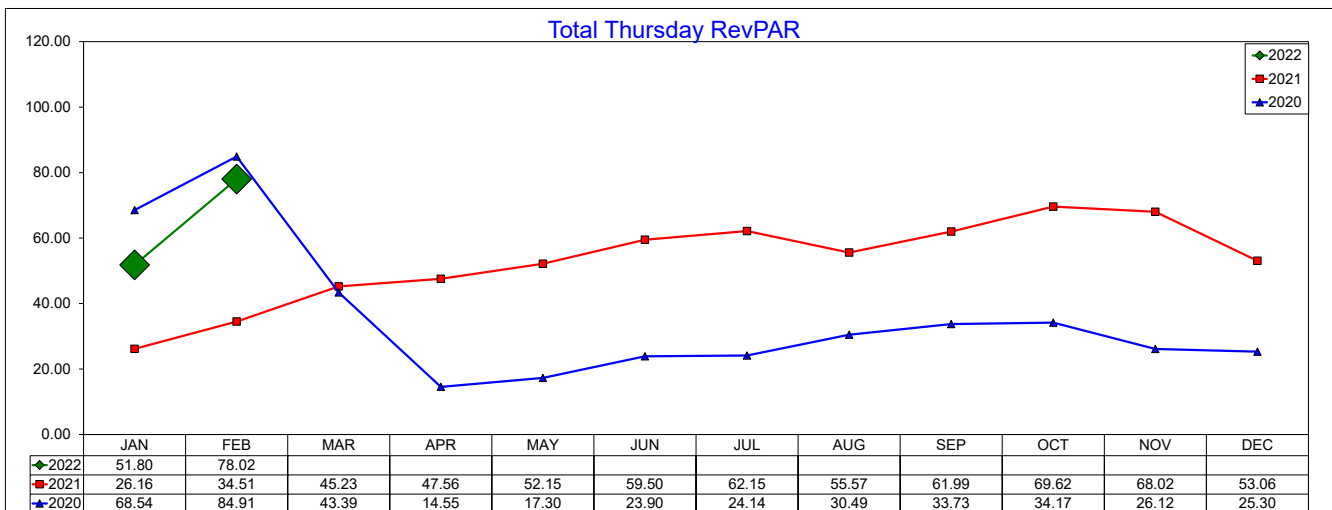
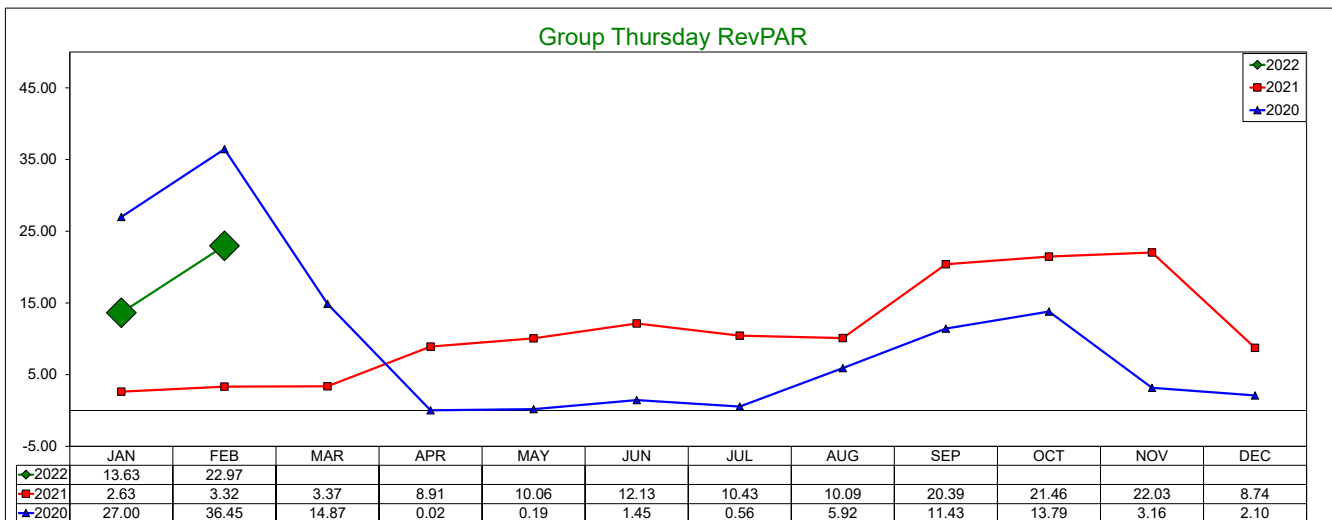
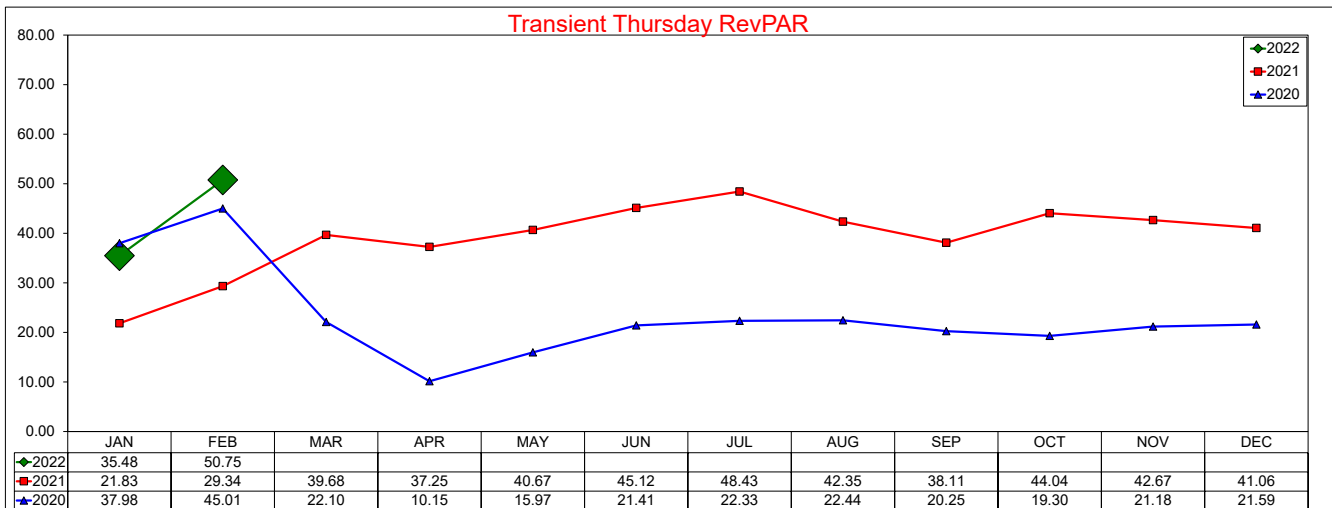

SOURCE: STR, INC. REPLICATION OR OTHER RE-USE OF THIS DATA WITHOUT THE EXPRESS WRITTEN PERMISSION OF STR IS STRICTLY PROHIBITED.

Three Year Comparison - Friday - ADR

February 2022

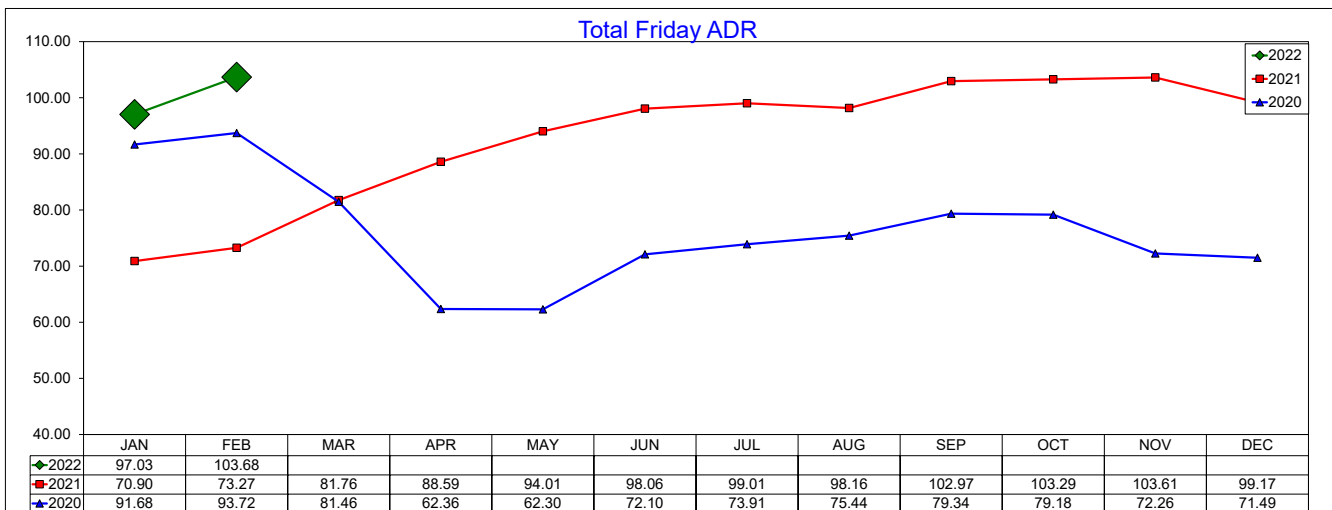
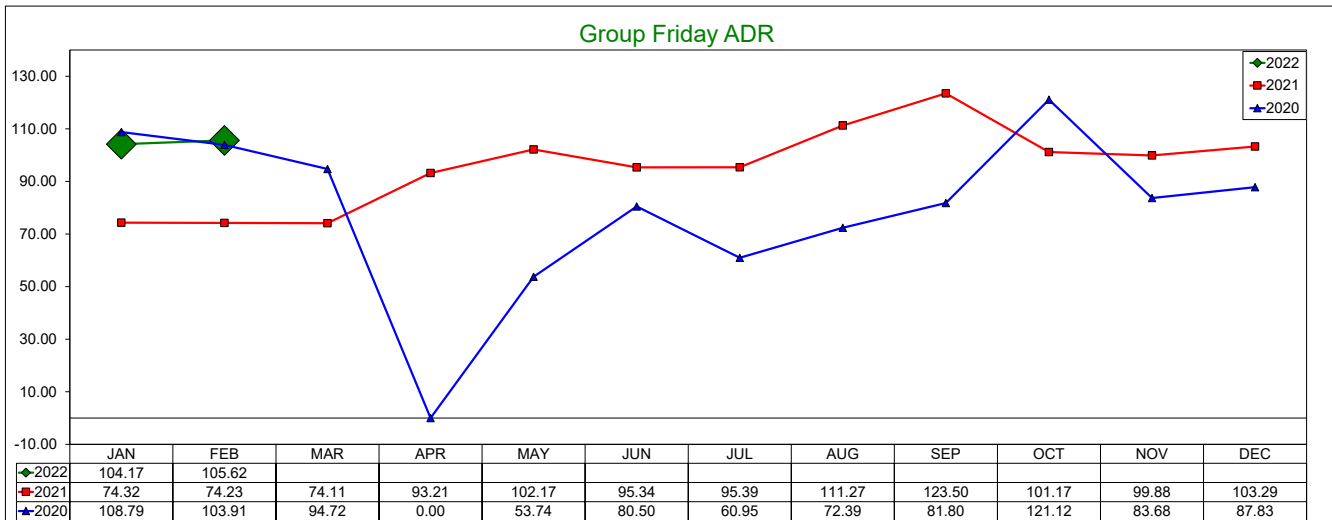
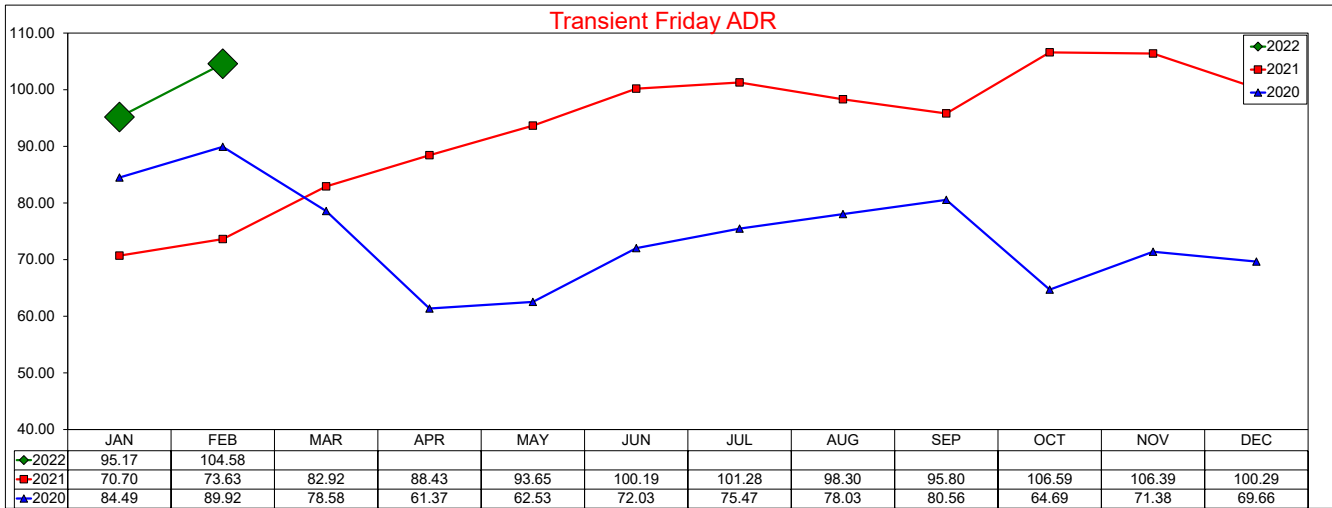

Three Year Comparison - Friday - Occupancy

February 2022

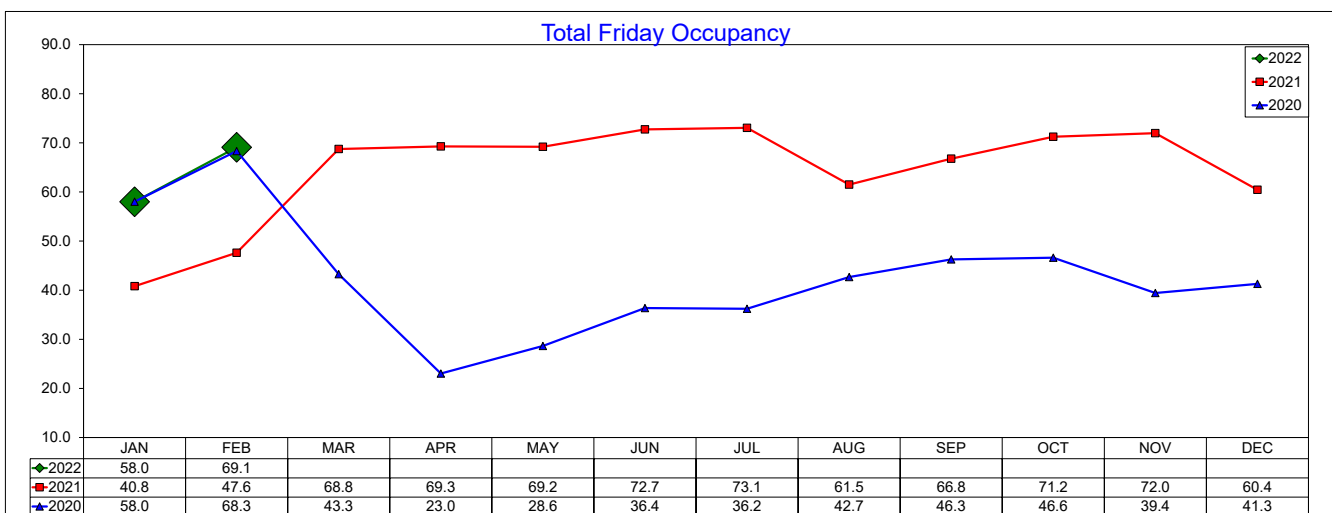
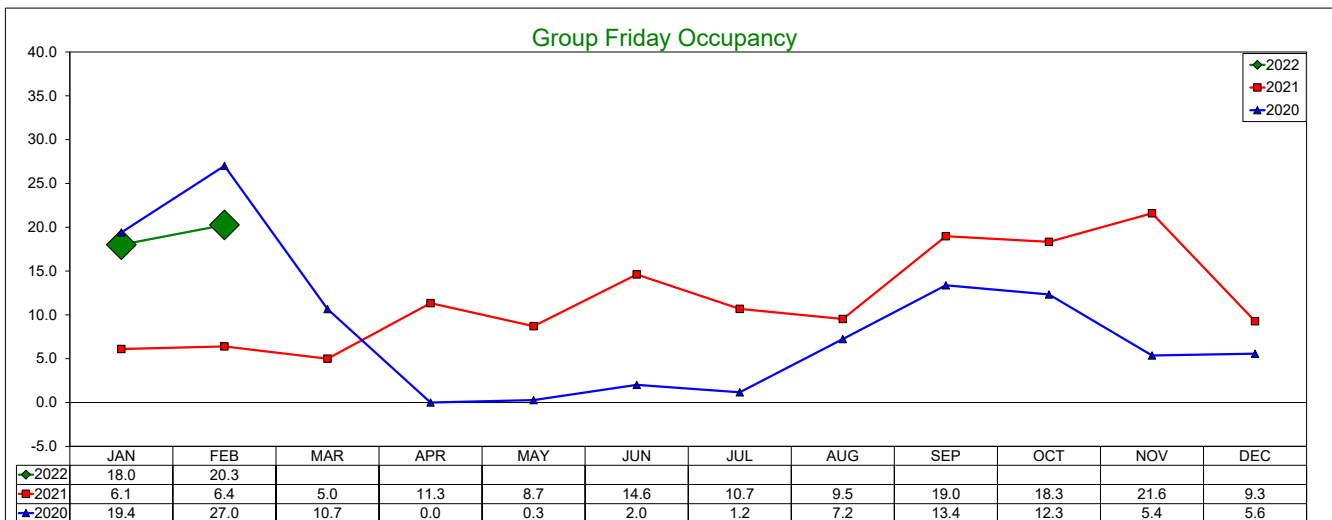
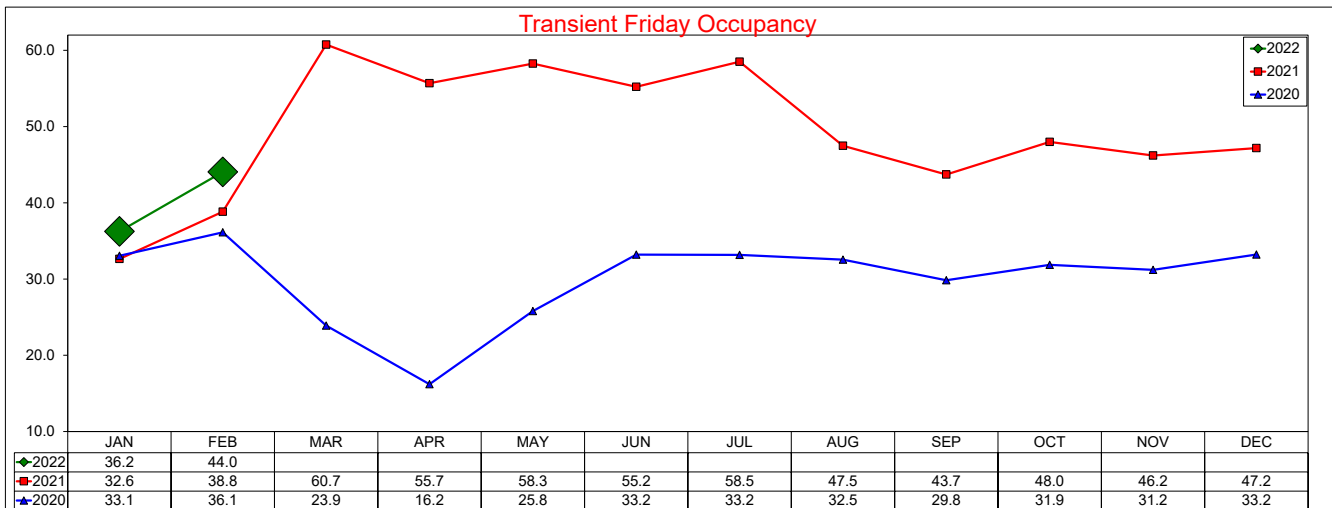

SOURCE: STR, INC. REPLICATION OR OTHER RE-USE OF THIS DATA WITHOUT THE EXPRESS WRITTEN PERMISSION OF STR IS STRICTLY PROHIBITED.

Three Year Comparison - Friday - RevPAR

February 2022

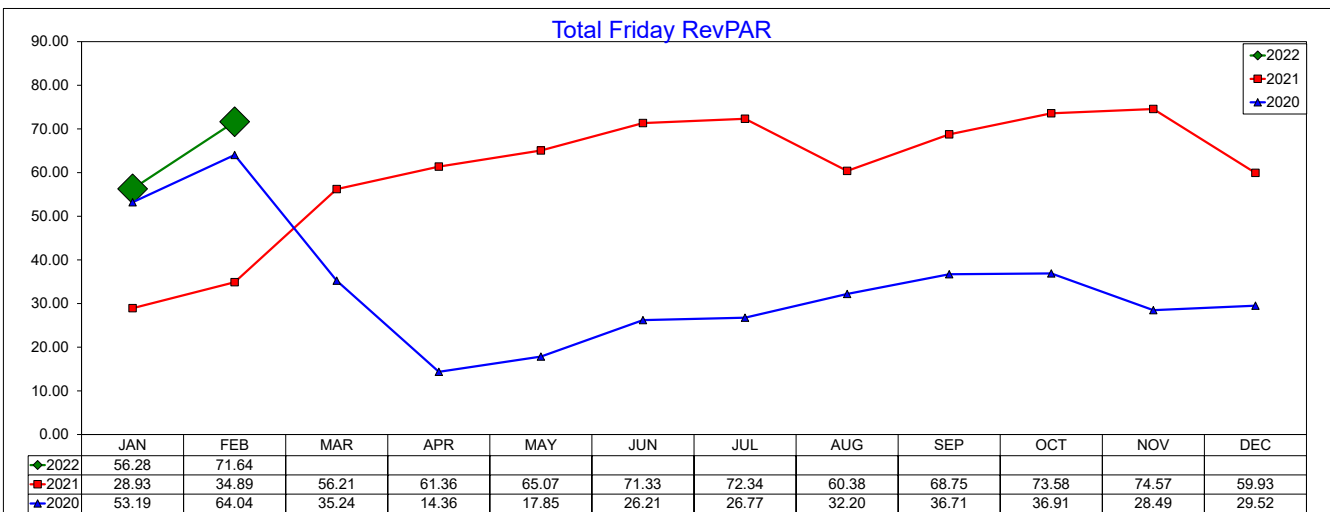
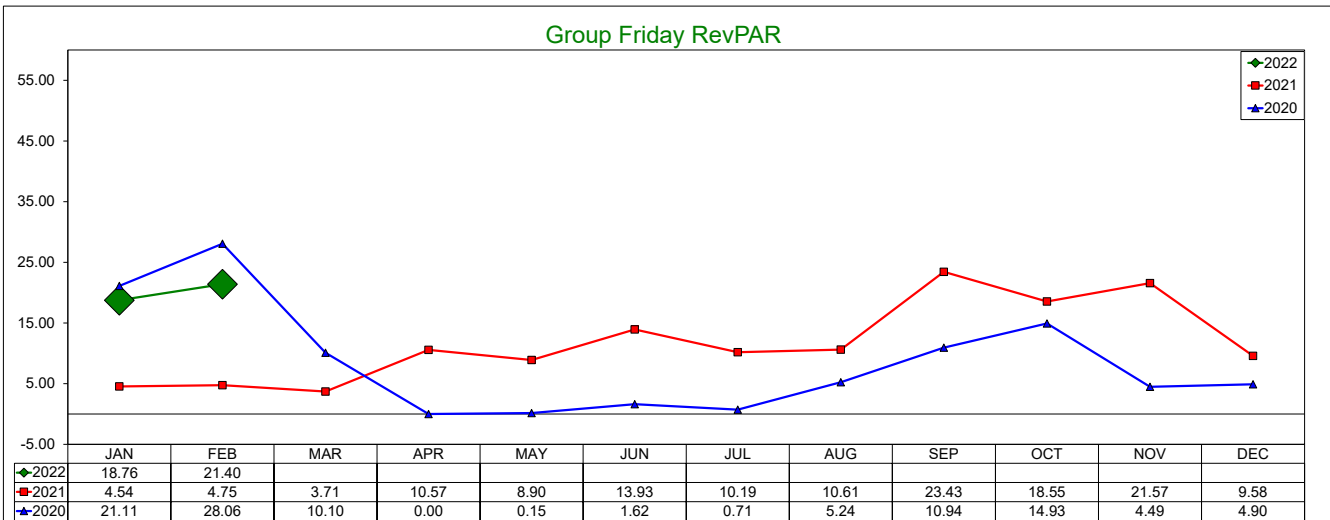
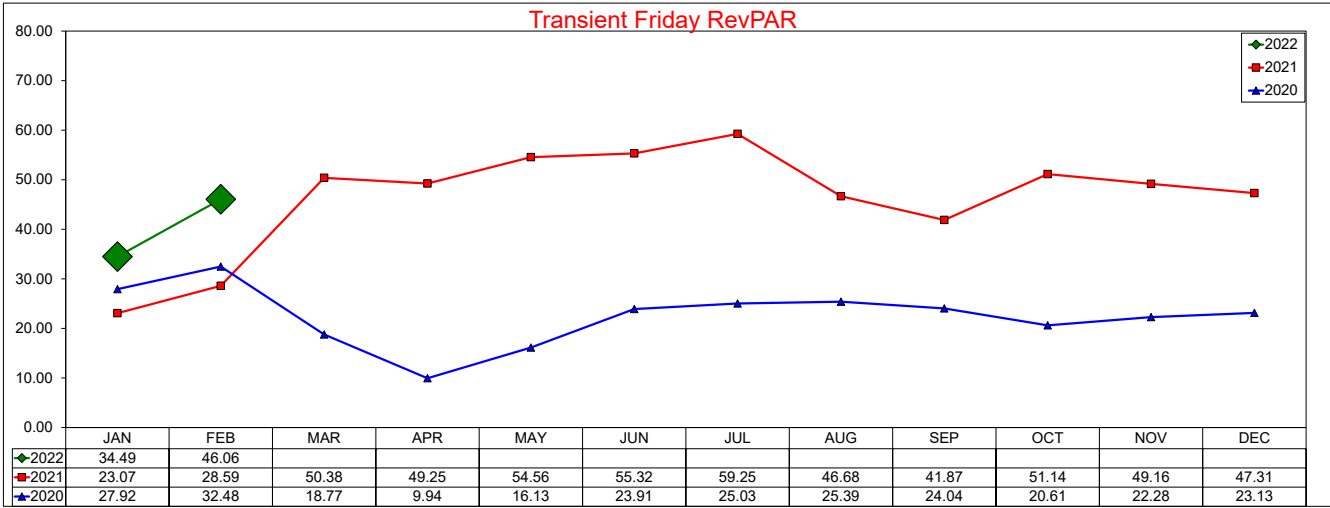

SOURCE: STR, INC. REPLICATION OR OTHER RE-USE OF THIS DATA WITHOUT THE EXPRESS WRITTEN PERMISSION OF STR IS STRICTLY PROHIBITED.

Three Year Comparison - Saturday - ADR

February 2022

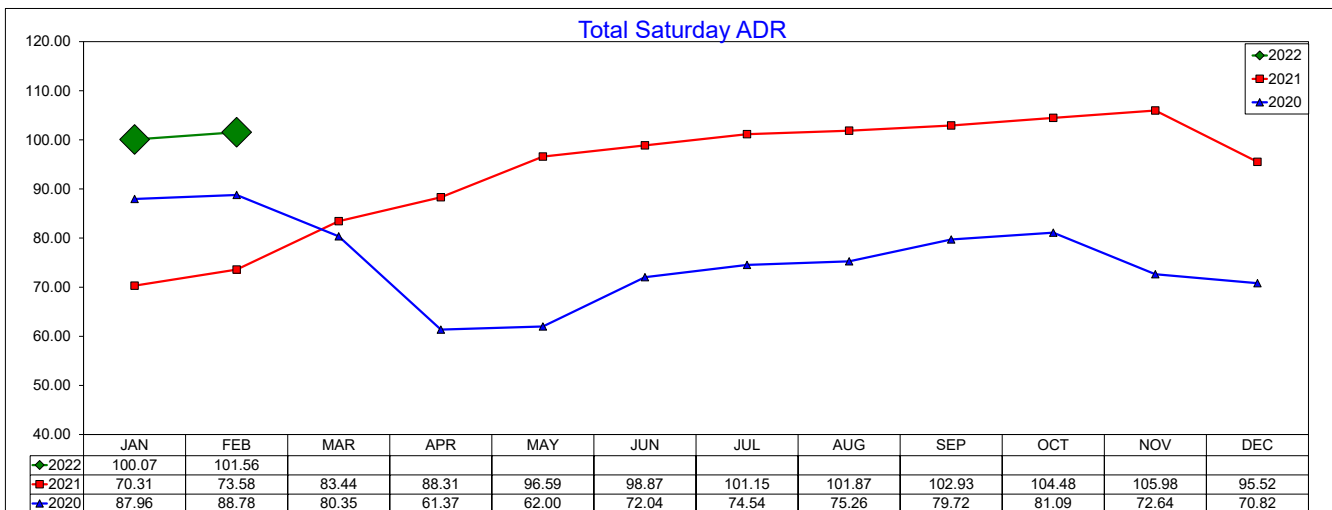
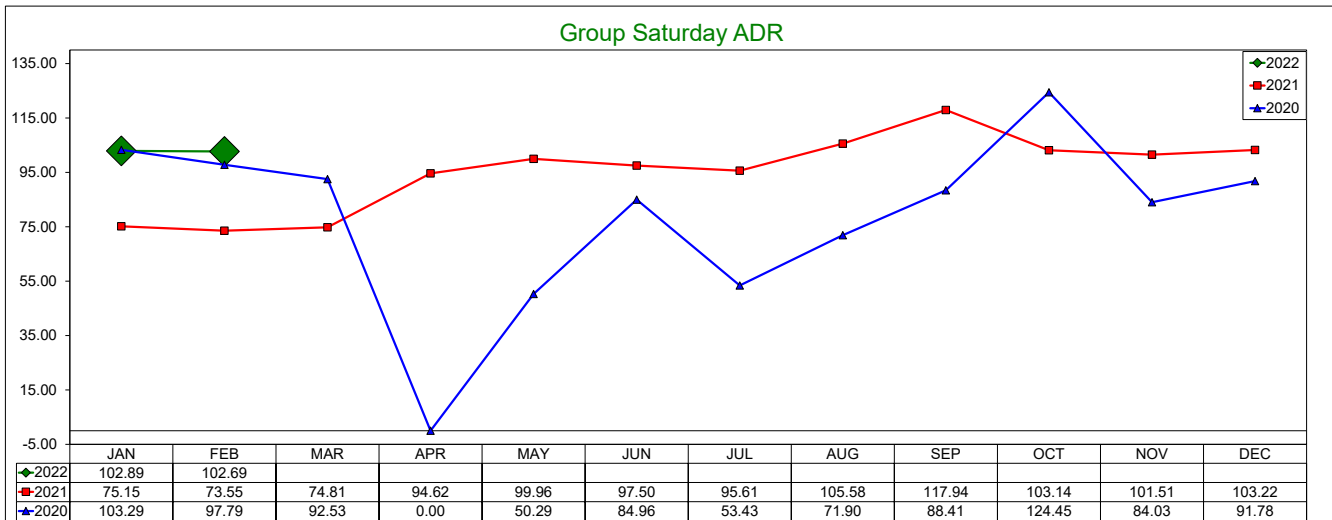
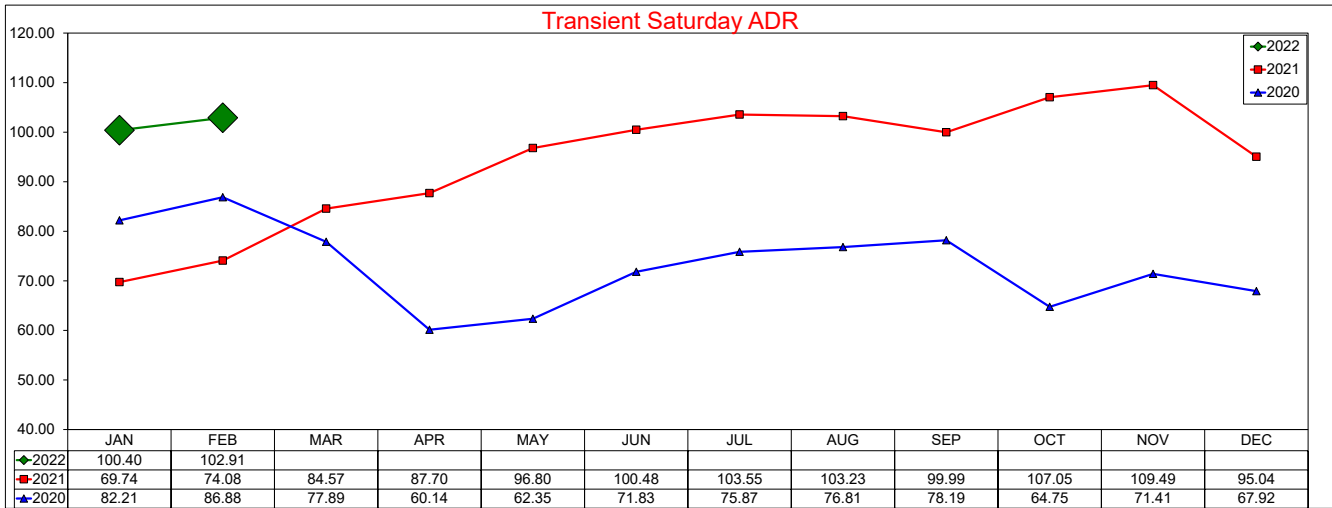

Three Year Comparison - Saturday - Occupancy

February 2022

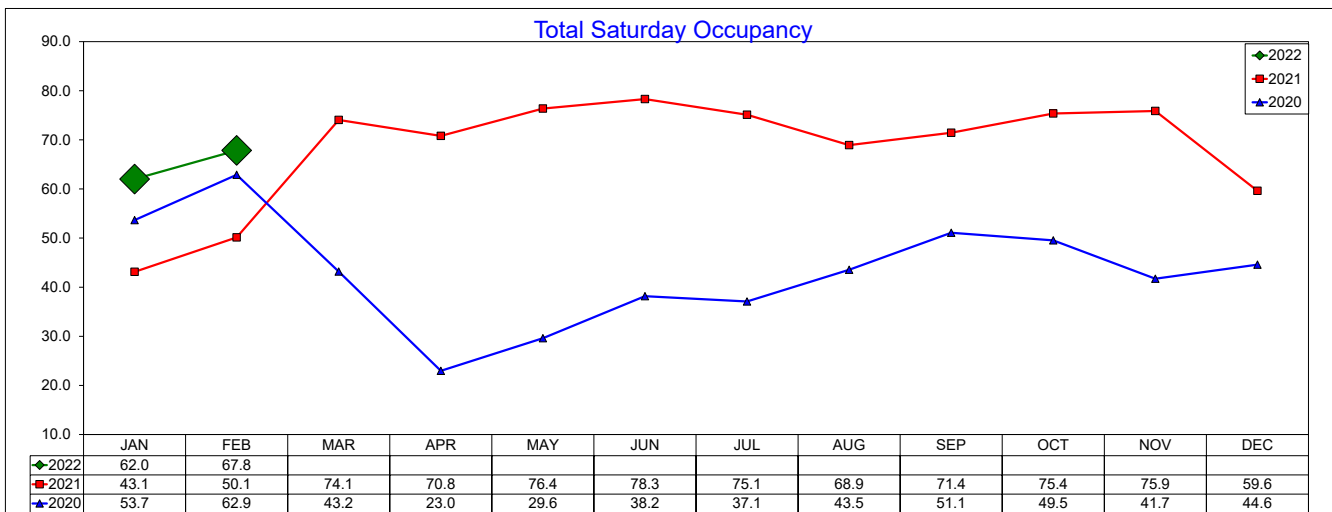
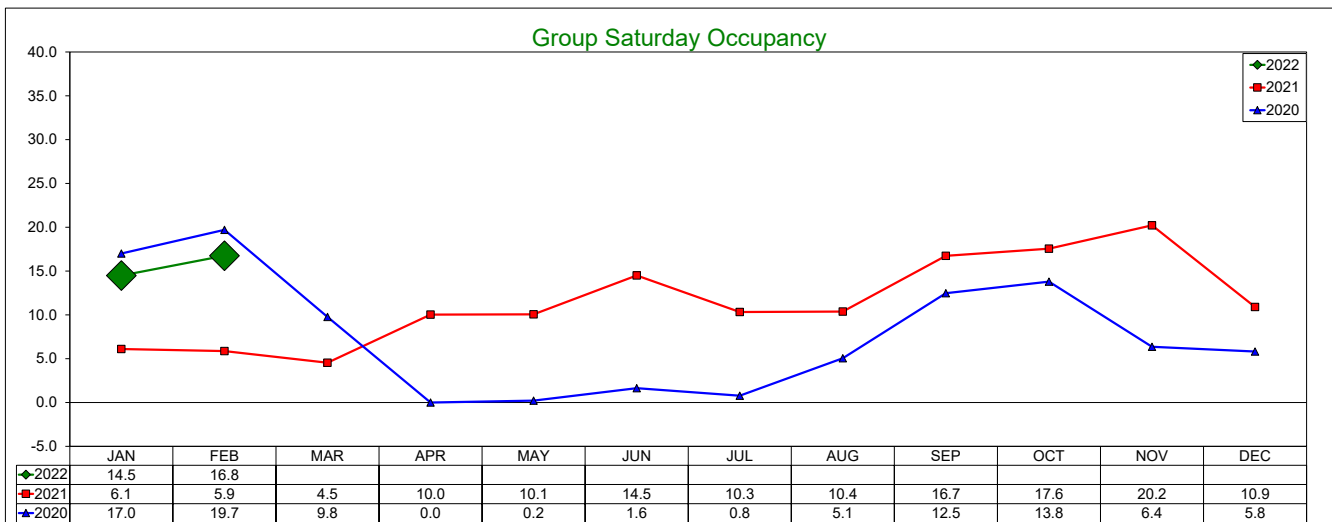
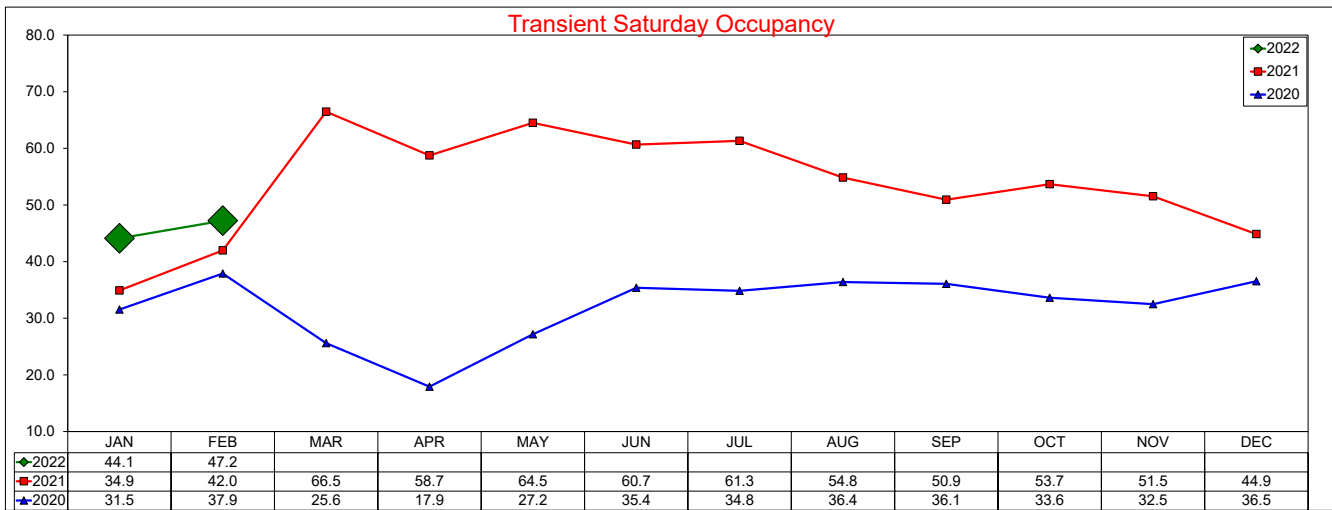

SOURCE: STR, INC. REPLICATION OR OTHER RE-USE OF THIS DATA WITHOUT THE EXPRESS WRITTEN PERMISSION OF STR IS STRICTLY PROHIBITED.

Three Year Comparison - Saturday - RevPAR

February 2022

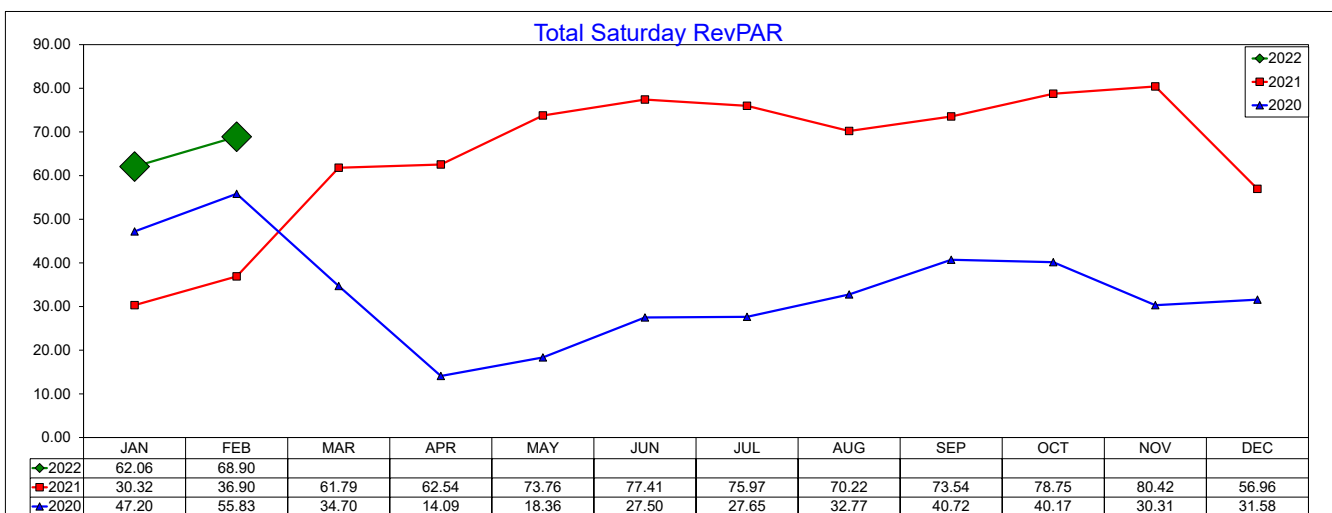
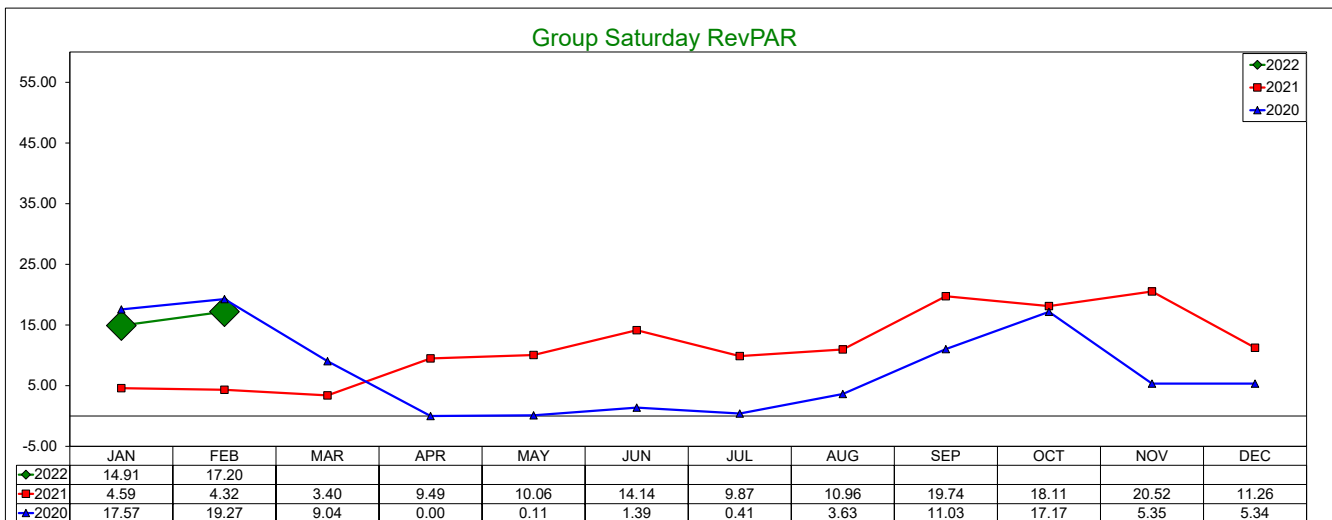
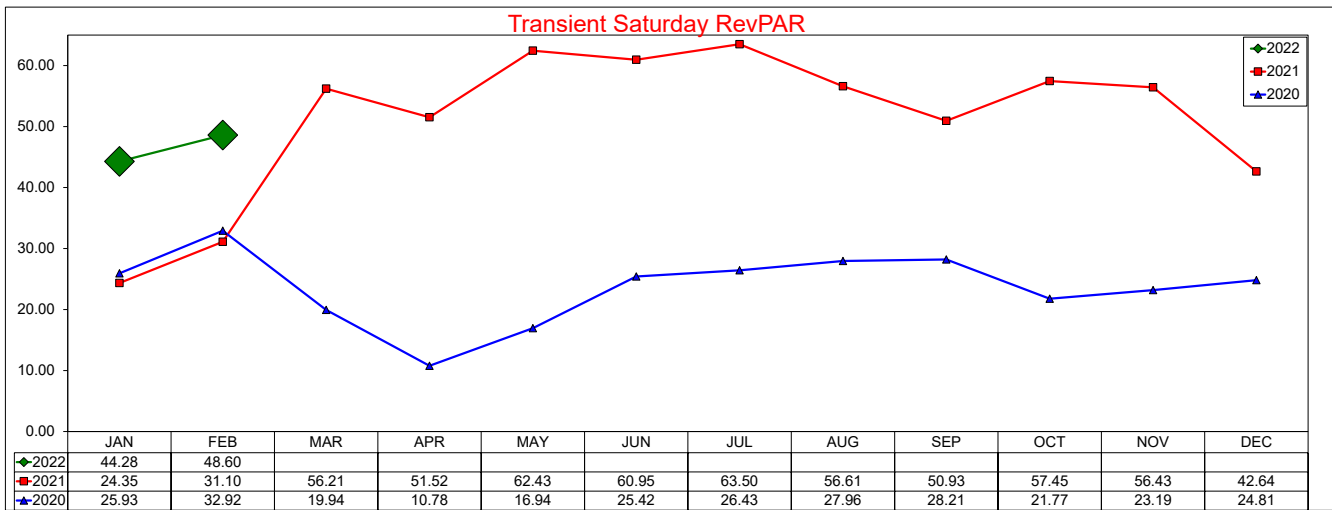

SOURCE: STR, INC. REPLICATION OR OTHER RE-USE OF THIS DATA WITHOUT THE EXPRESS WRITTEN PERMISSION OF STR IS STRICTLY PROHIBITED.

10 Year Average Daily Rate Comparison - Weekday/Weekend

Annual Year End Figures And YTD through February 2022

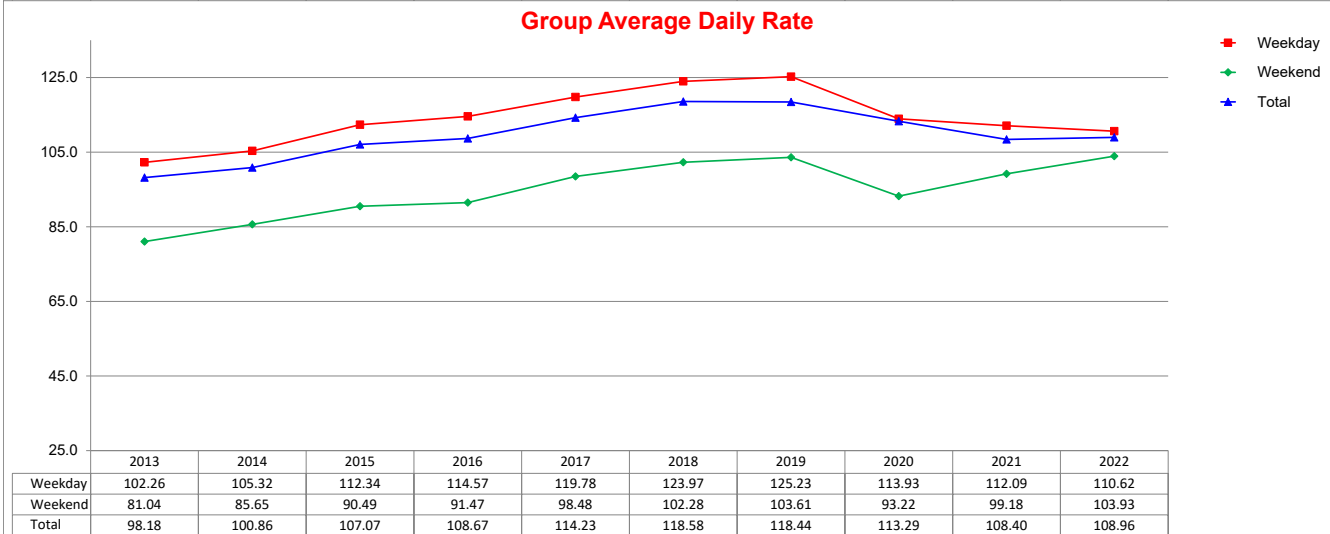
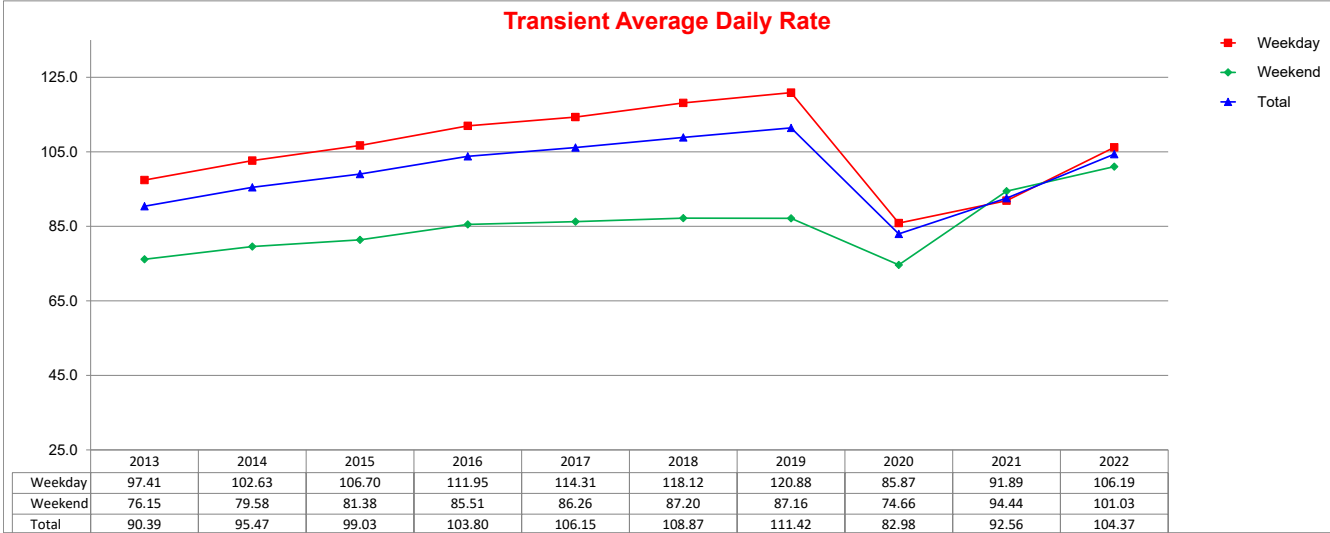
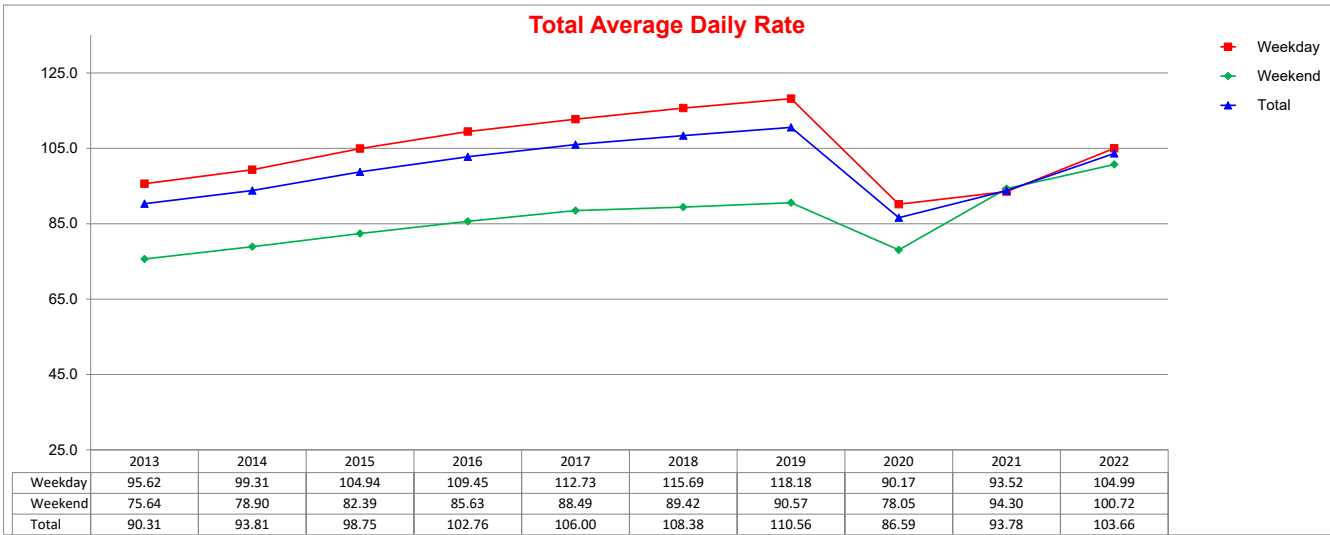

SOURCE: STR, INC. REPLICATION OR OTHER RE-USE OF THIS DATA WITHOUT THE EXPRESS WRITTEN PERMISSION OF STR IS STRICTLY PROHIBITED.

10 Year Occupancy Comparison - Weekday/Weekend

Annual Year End Figures And YTD through February 2022

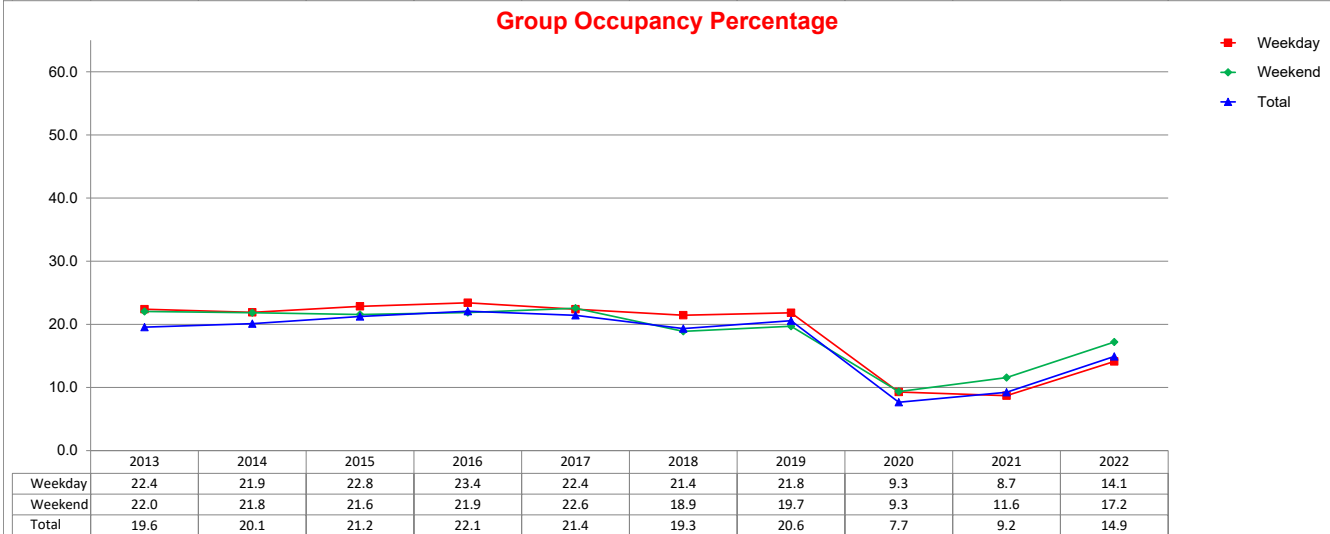
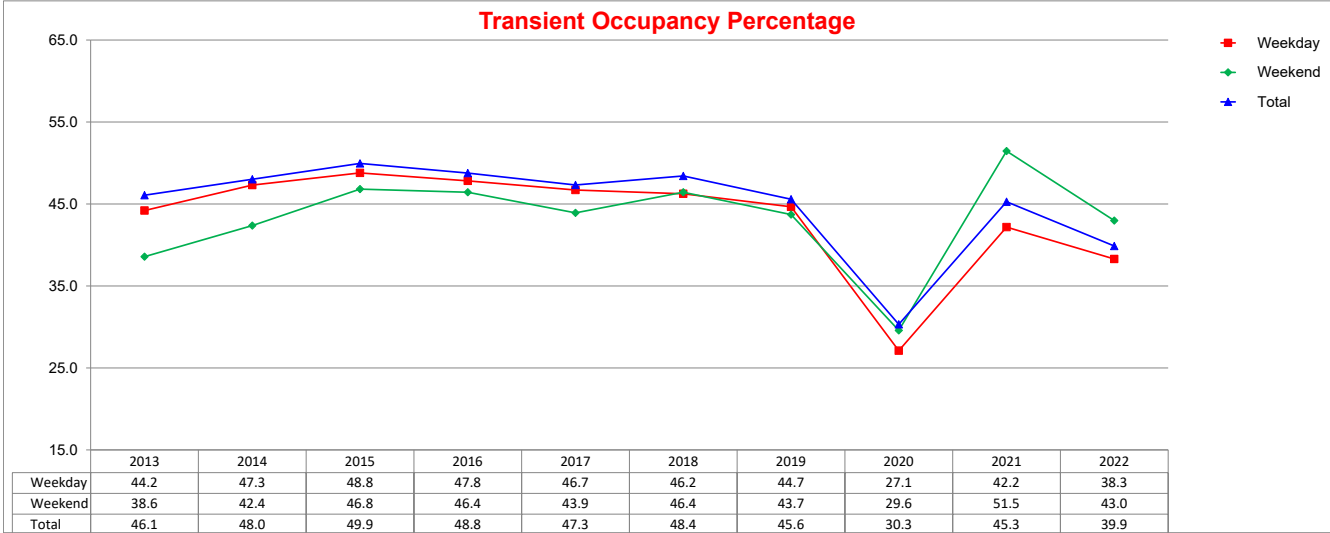
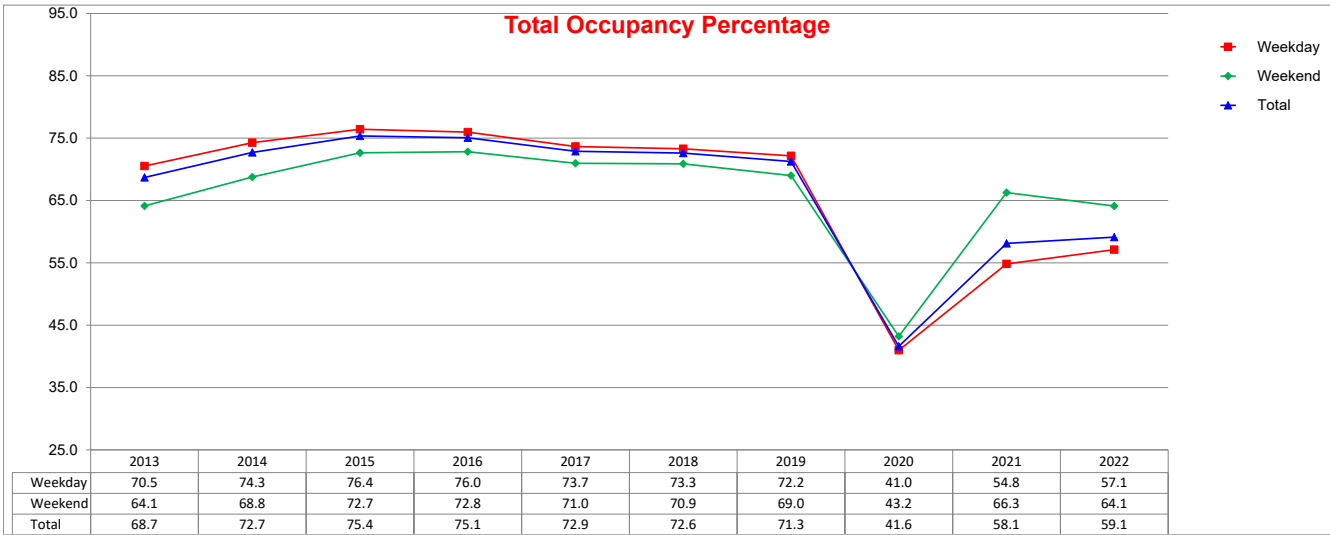

SOURCE: STR, INC. REPLICATION OR OTHER RE-USE OF THIS DATA WITHOUT THE EXPRESS WRITTEN PERMISSION OF STR IS STRICTLY PROHIBITED.

10 Year RevPAR Comparison - Weekday/Weekend

Annual Year End Figures And YTD through February 2022

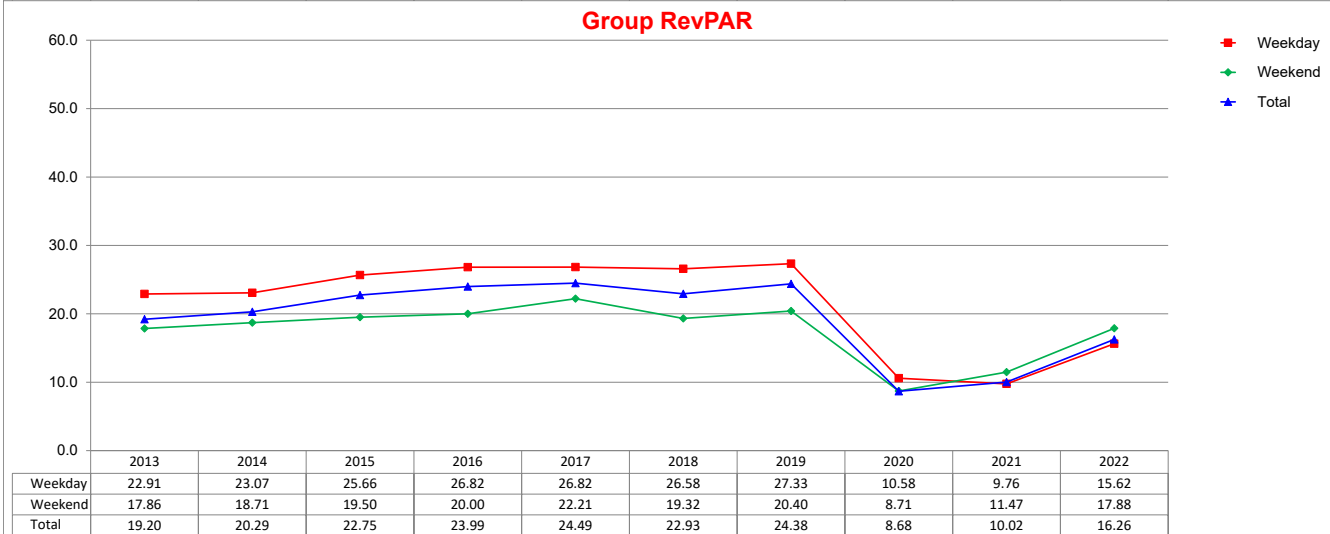
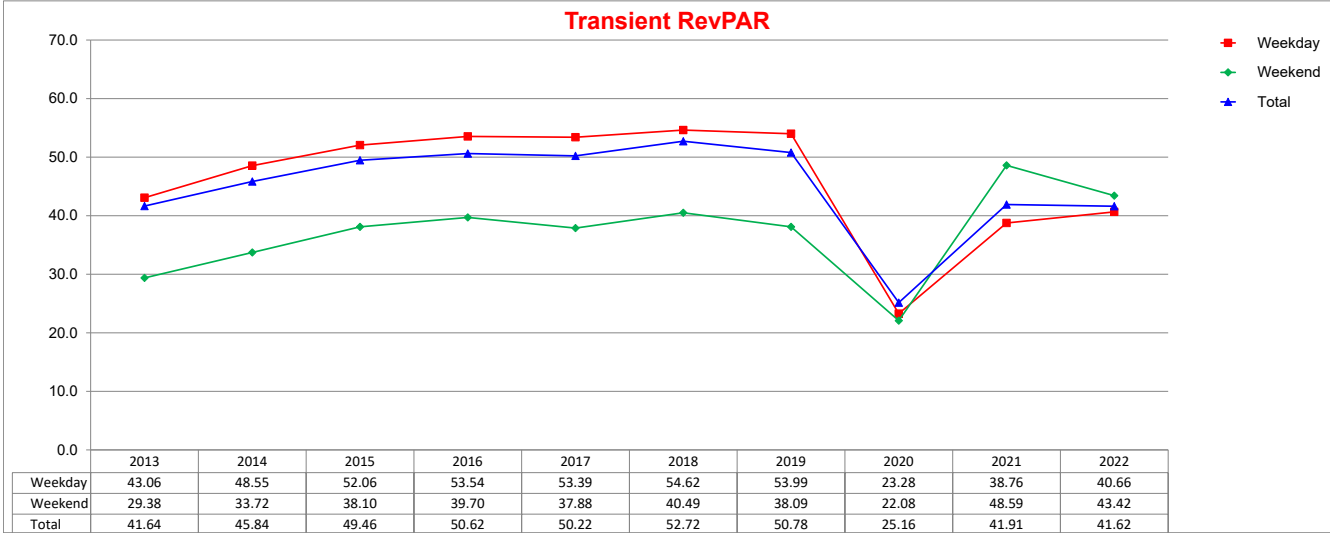
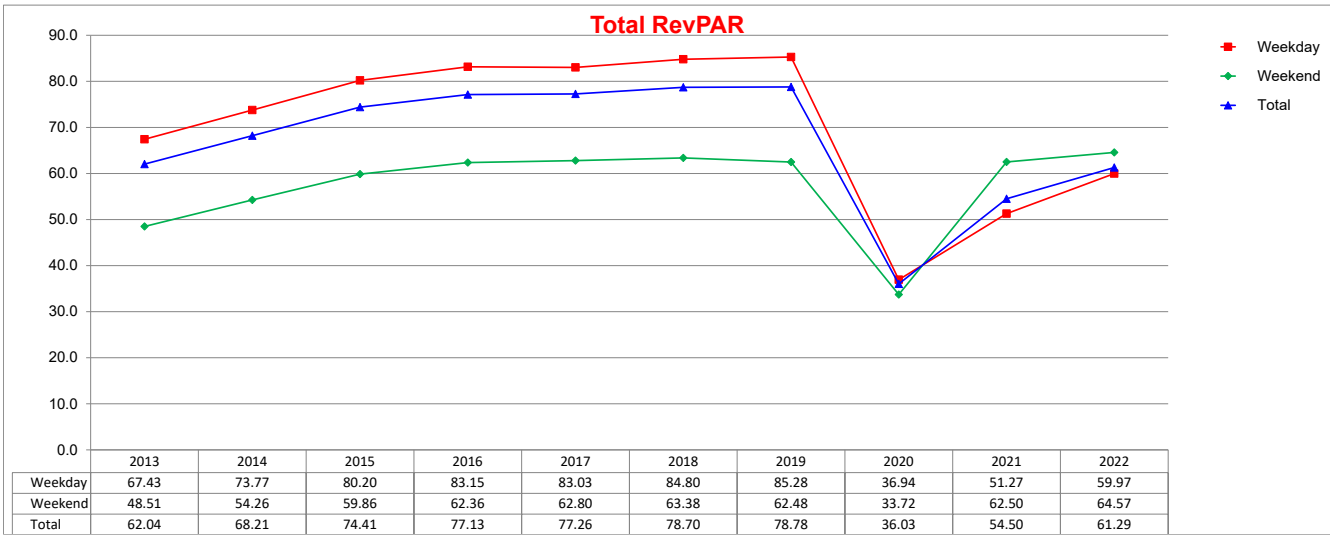

SOURCE: STR, INC. REPLICATION OR OTHER RE-USE OF THIS DATA WITHOUT THE EXPRESS WRITTEN PERMISSION OF STR IS STRICTLY PROHIBITED.

Three Year Comparison - Weekday/Weekend Combo - ADR

February 2022

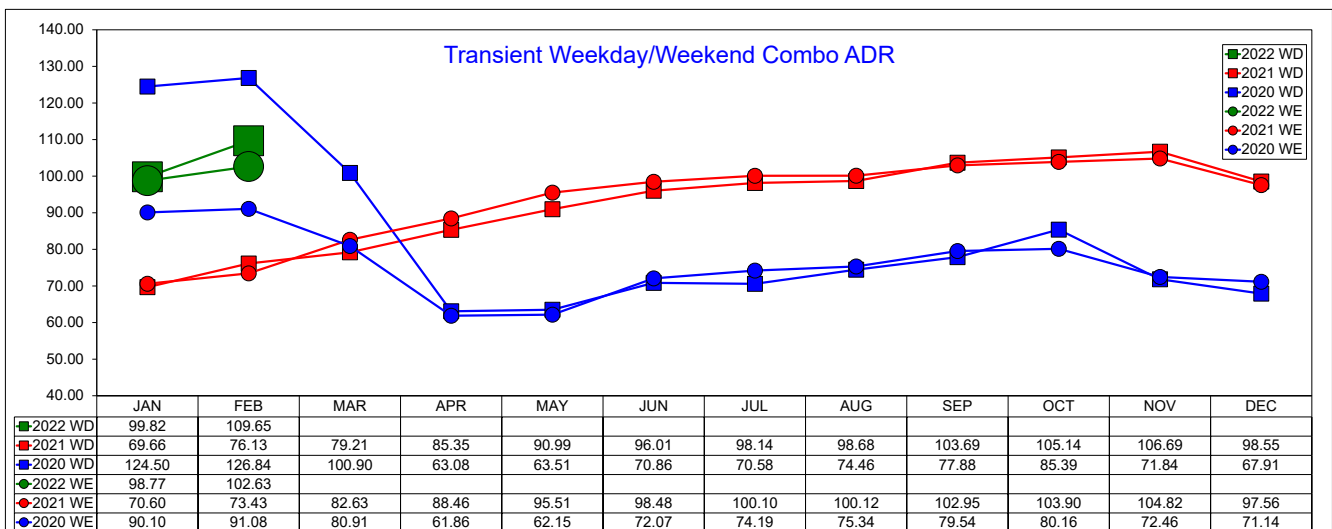
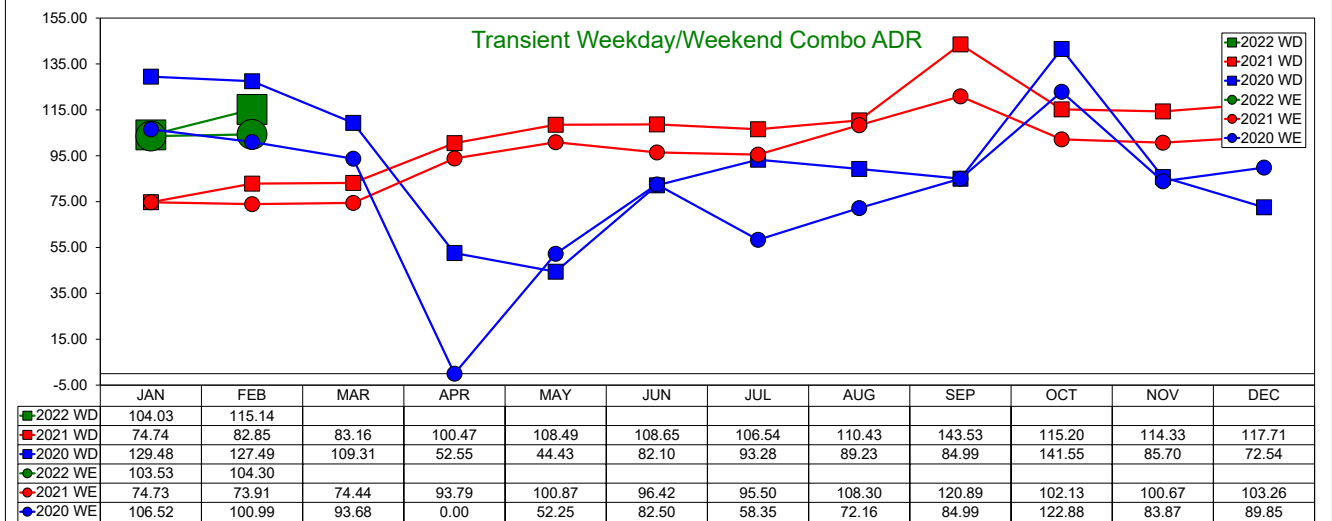
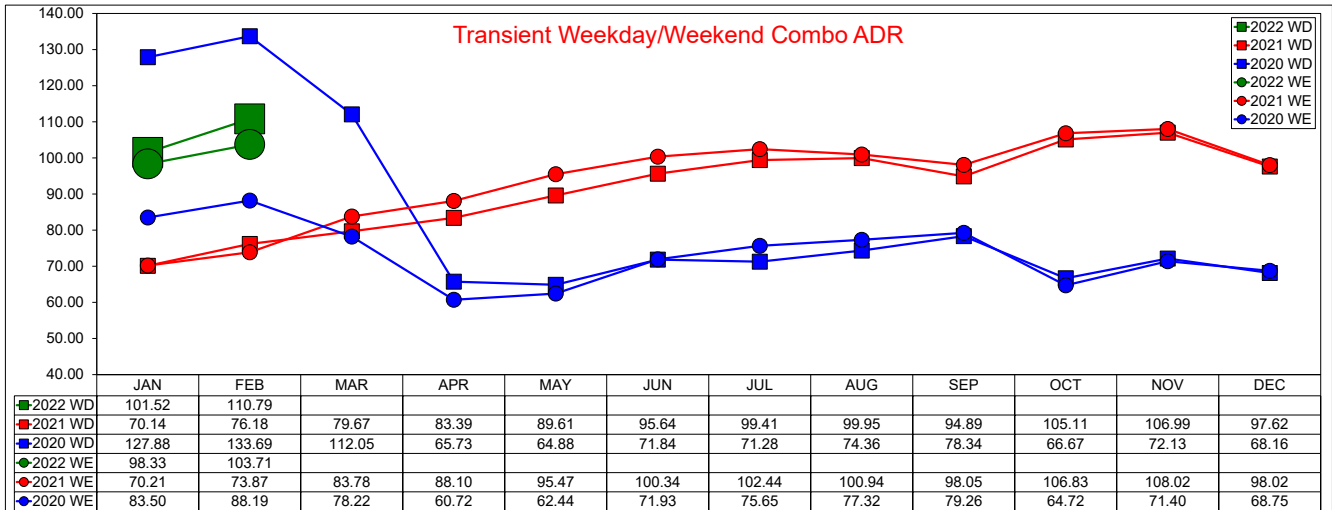

SOURCE: STR, INC. REPLICATION OR OTHER RE-USE OF THIS DATA WITHOUT THE EXPRESS WRITTEN PERMISSION OF STR IS STRICTLY PROHIBITED.

Three Year Comparison - Weekday/Weekend Combo - Occupancy

February 2022

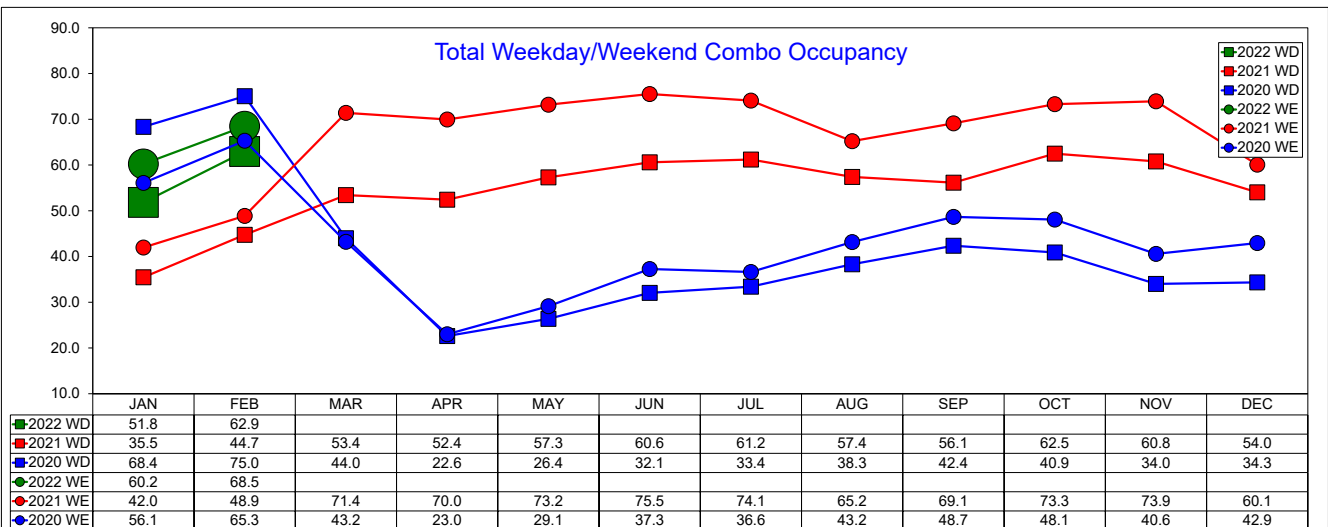
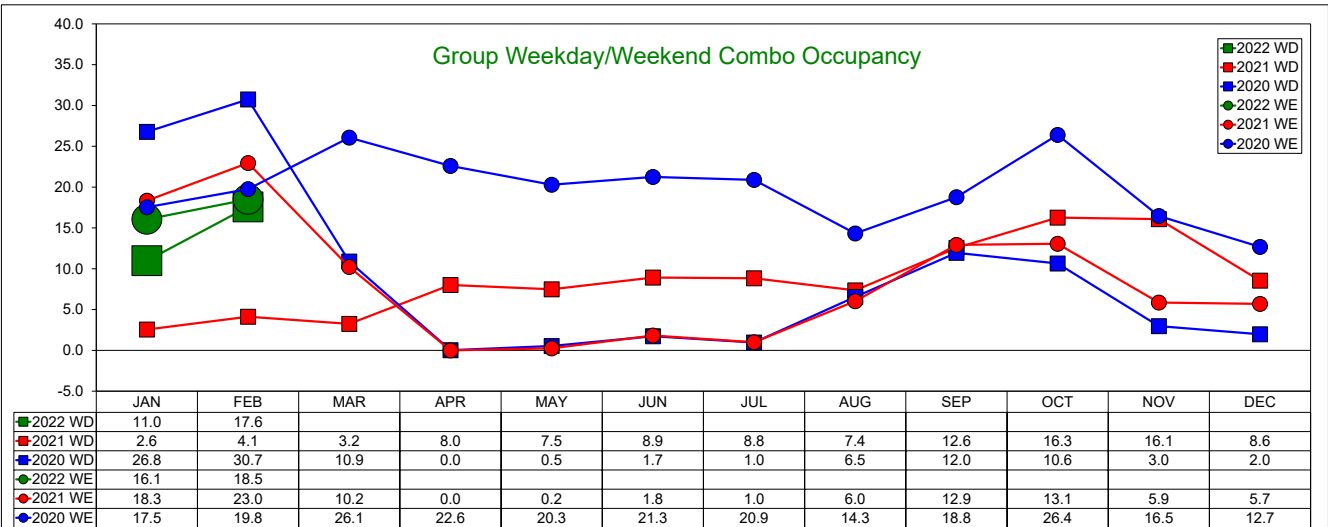
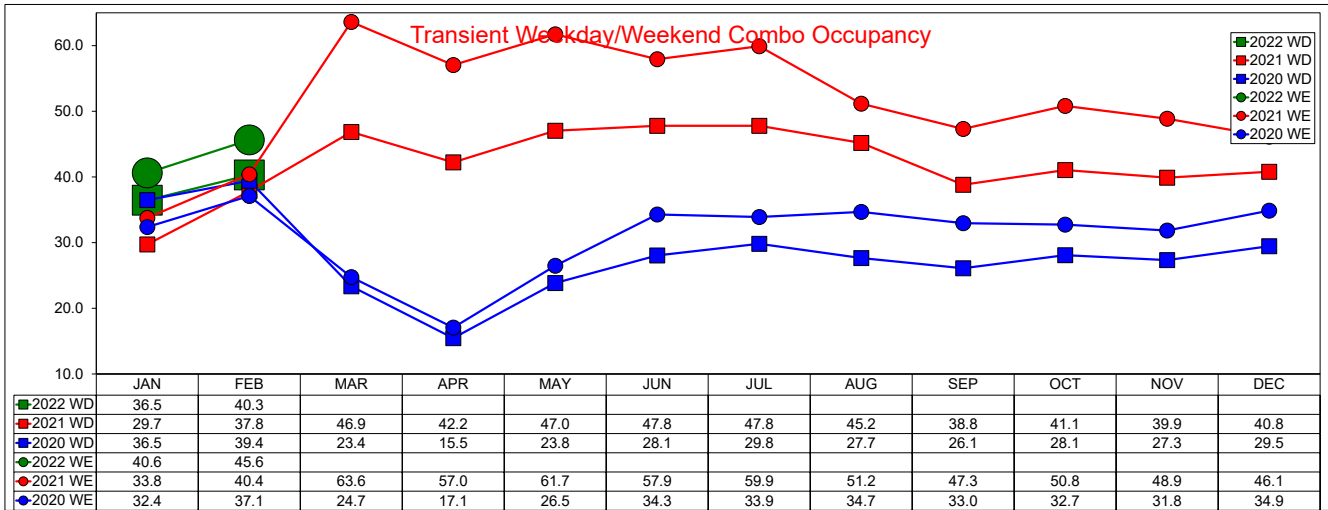

SOURCE: STR, INC. REPLICATION OR OTHER RE-USE OF THIS DATA WITHOUT THE EXPRESS WRITTEN PERMISSION OF STR IS STRICTLY PROHIBITED.

Three Year Comparison - Weekday/Weekend Combo - RevPAR

February 2022

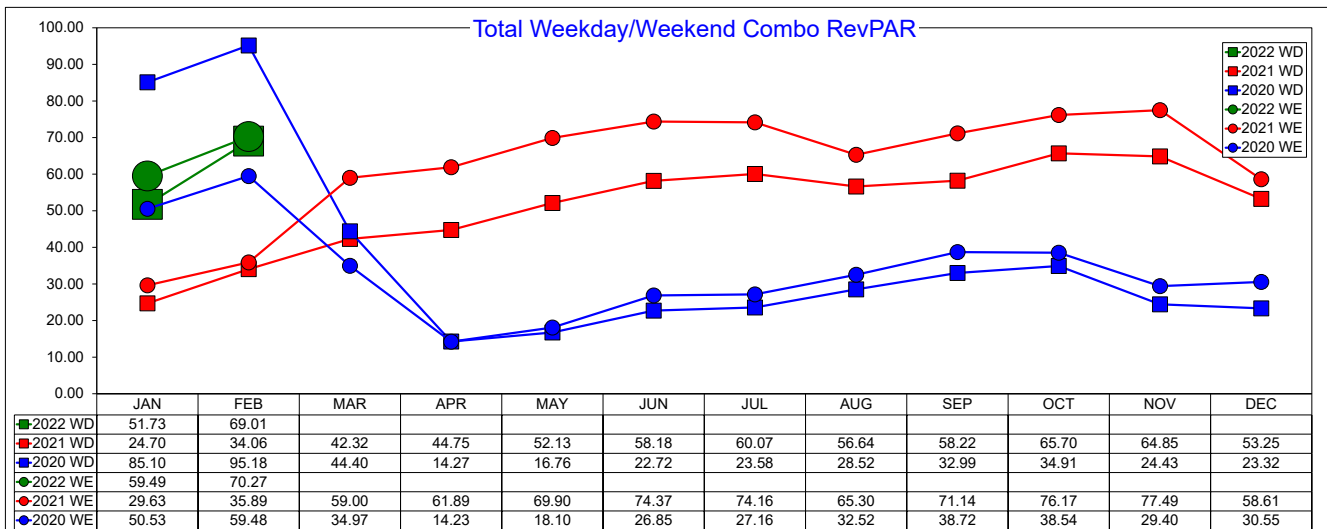
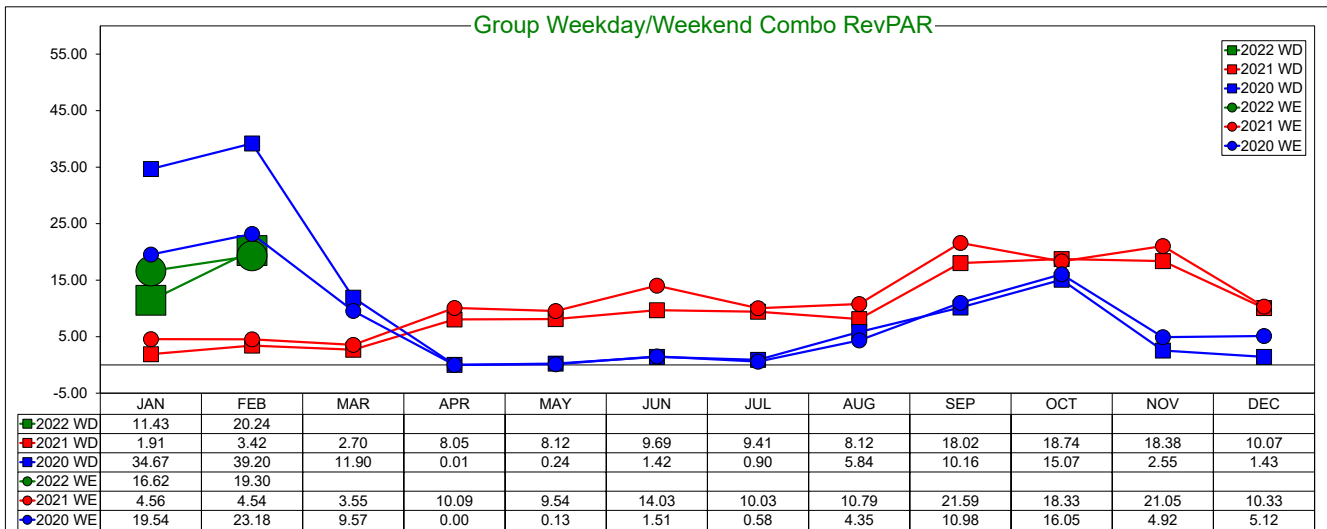
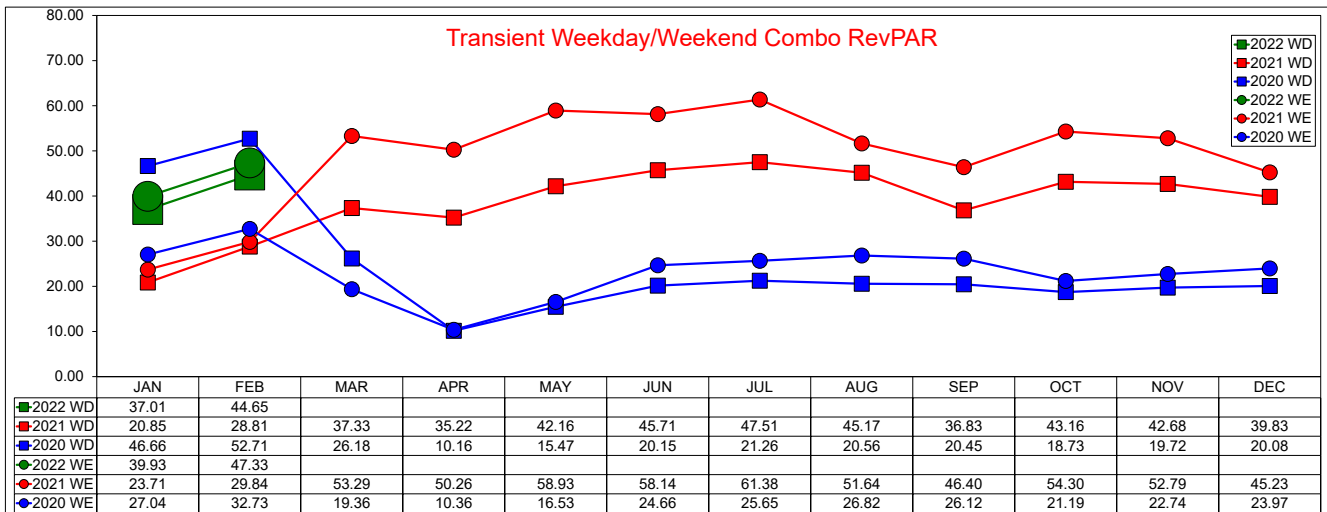

SOURCE: STR, INC. REPLICATION OR OTHER RE-USE OF THIS DATA WITHOUT THE EXPRESS WRITTEN PERMISSION OF STR IS STRICTLY PROHIBITED.

Three Year Comparison - Weekday - ADR

February 2022

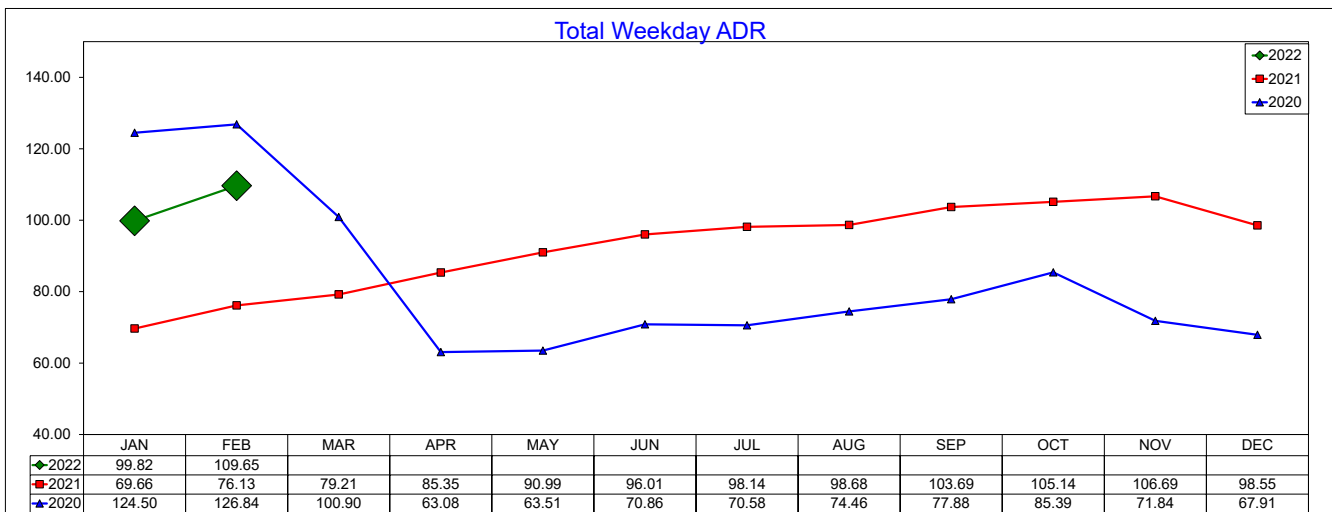
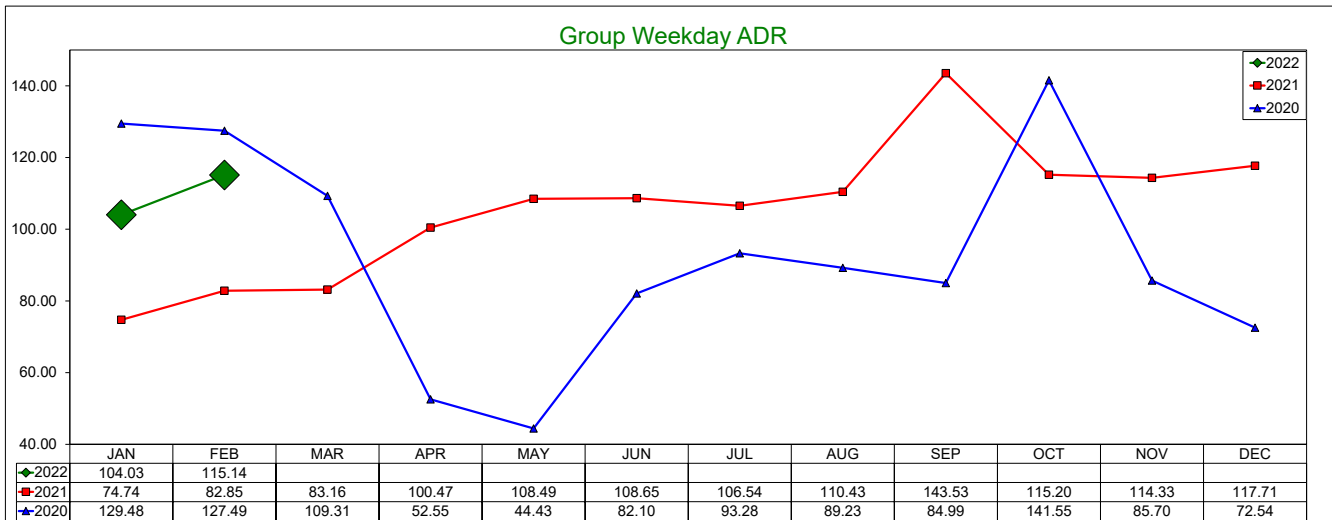
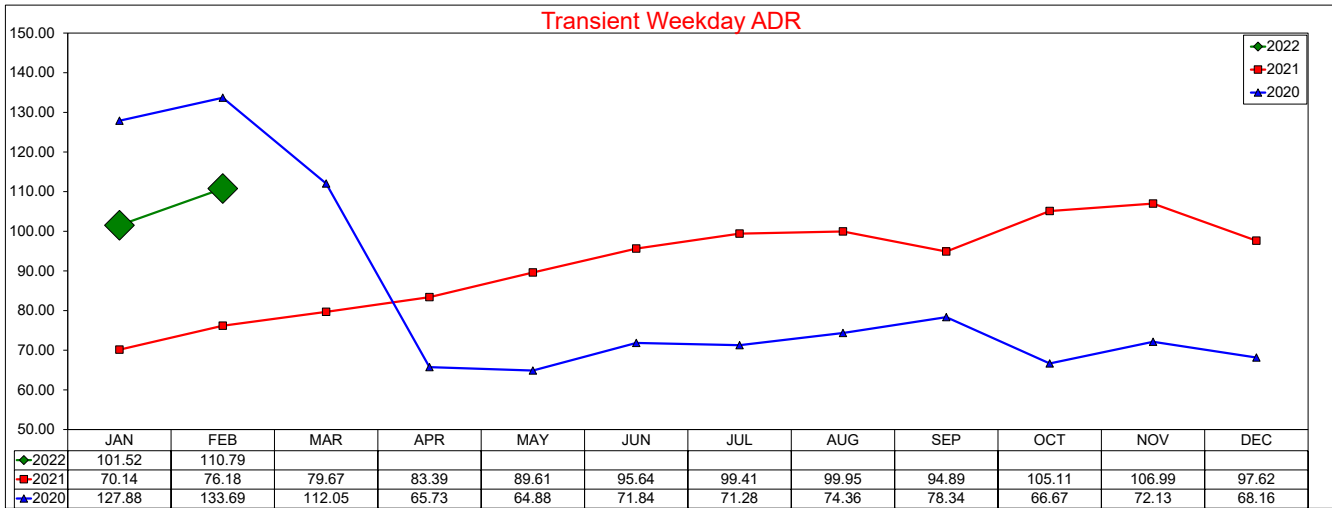

SOURCE: STR, INC. REPLICATION OR OTHER RE-USE OF THIS DATA WITHOUT THE EXPRESS WRITTEN PERMISSION OF STR IS STRICTLY PROHIBITED.

Three Year Comparison - Weekday - Occupancy

February 2022

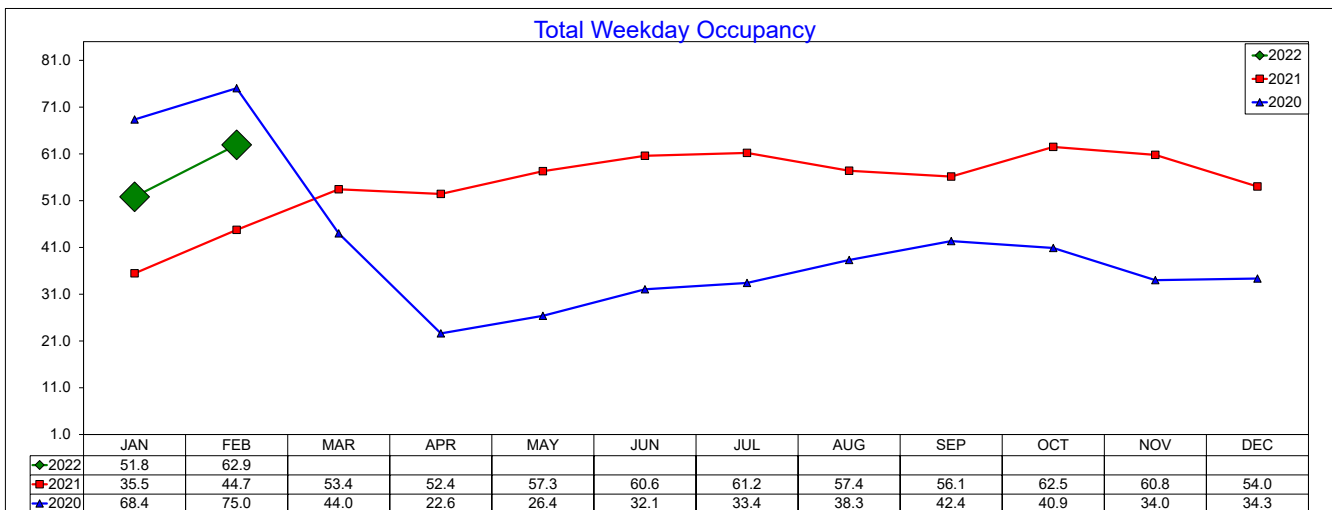
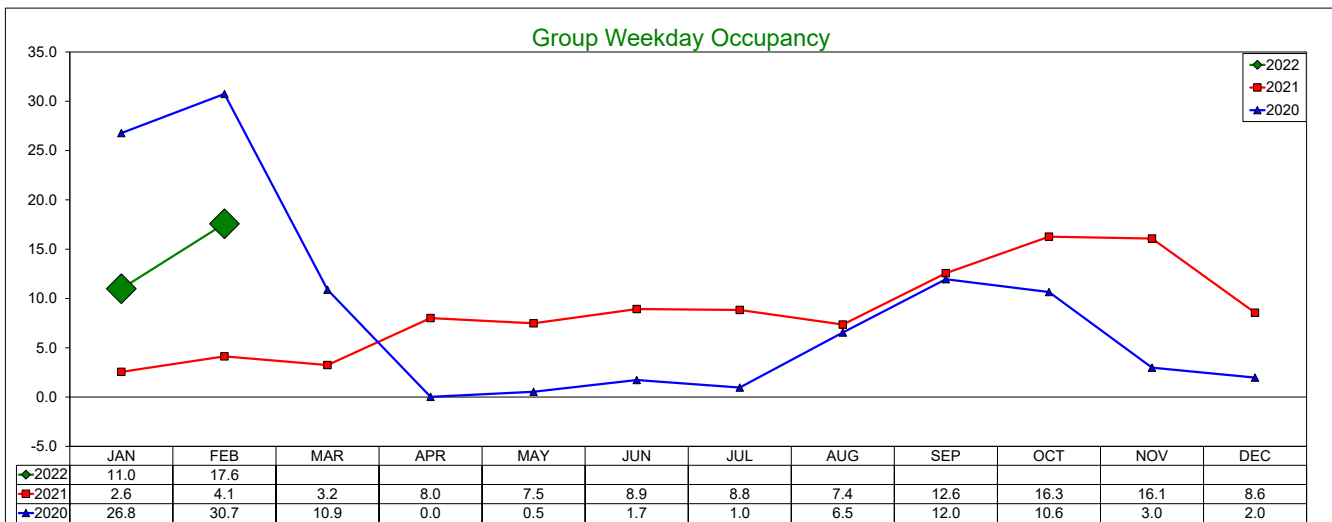
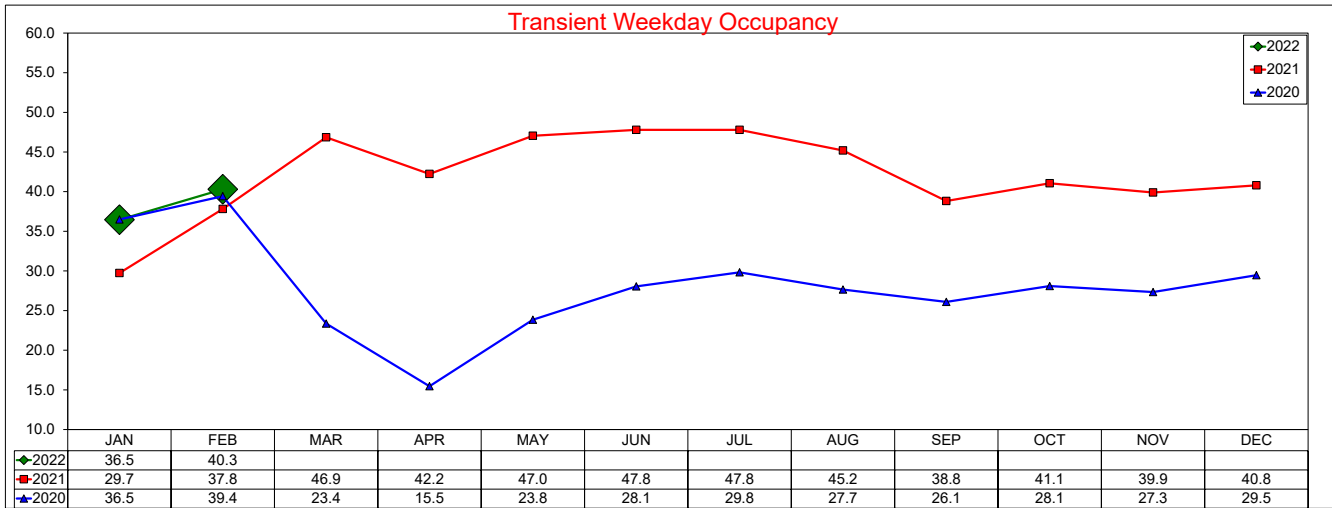

SOURCE: STR, INC. REPLICATION OR OTHER RE-USE OF THIS DATA WITHOUT THE EXPRESS WRITTEN PERMISSION OF STR IS STRICTLY PROHIBITED.

Three Year Comparison - Weekday - RevPAR

February 2022

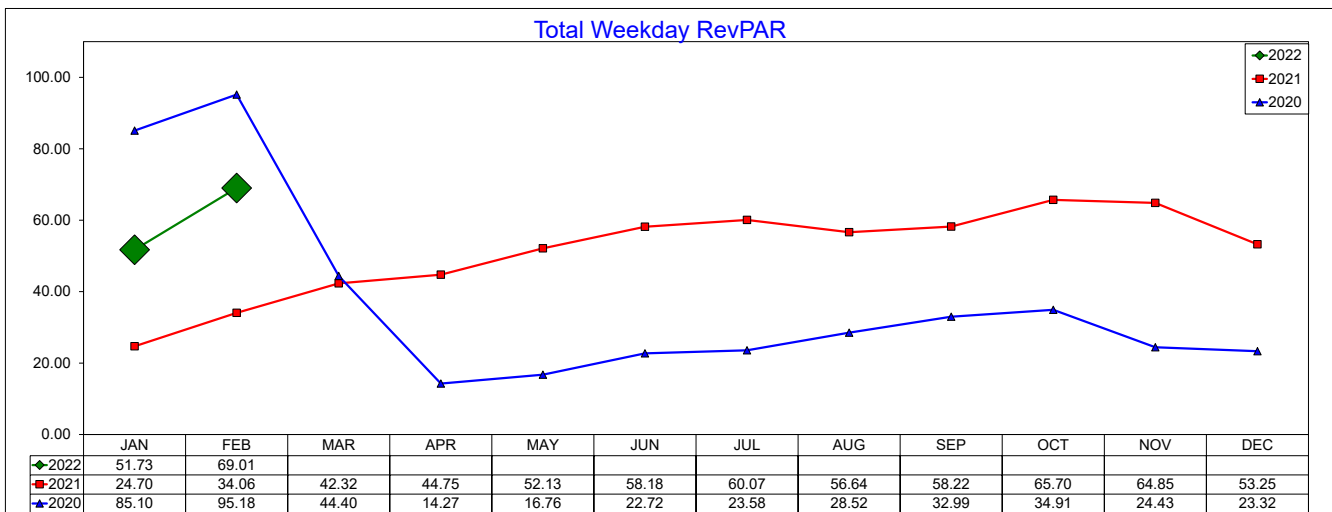
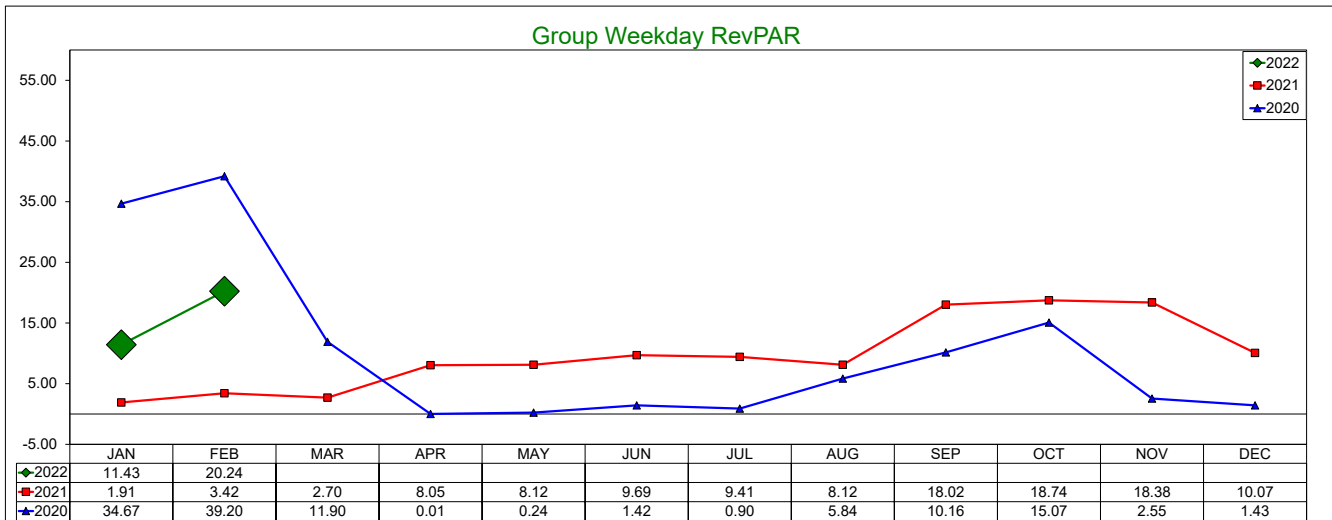
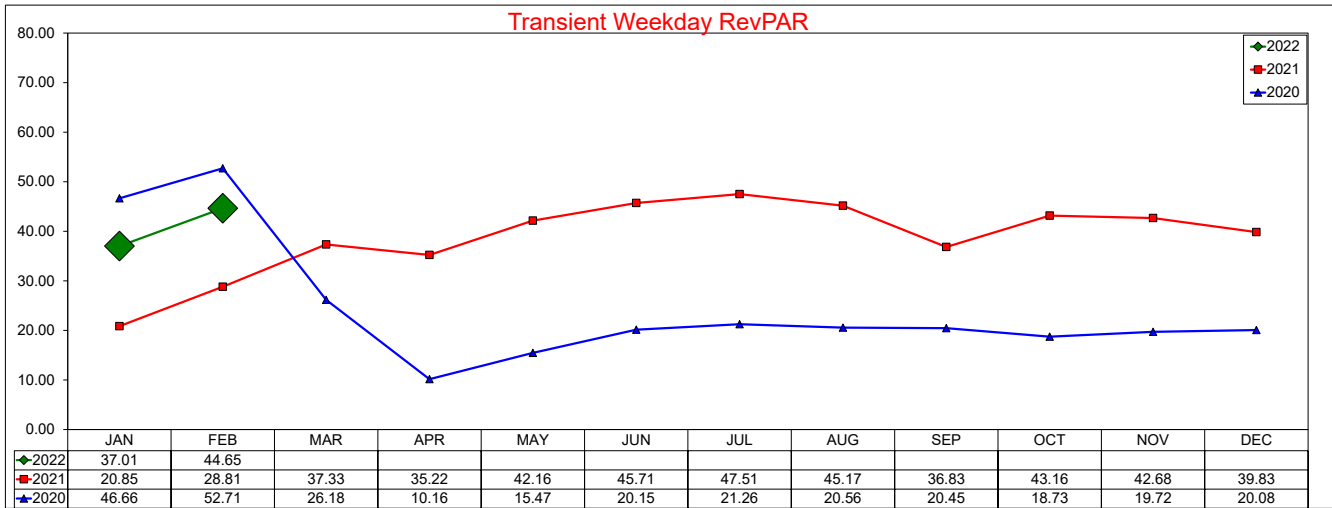

SOURCE: STR, INC. REPLICATION OR OTHER RE-USE OF THIS DATA WITHOUT THE EXPRESS WRITTEN PERMISSION OF STR IS STRICTLY PROHIBITED.

Three Year Comparison - Weekend - ADR

February 2022

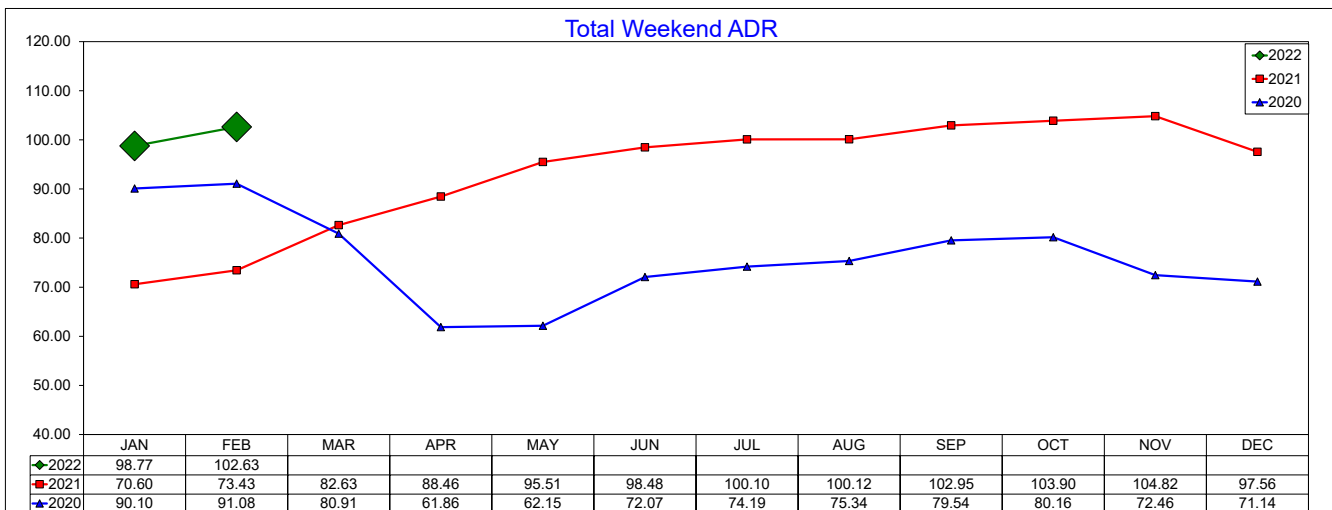
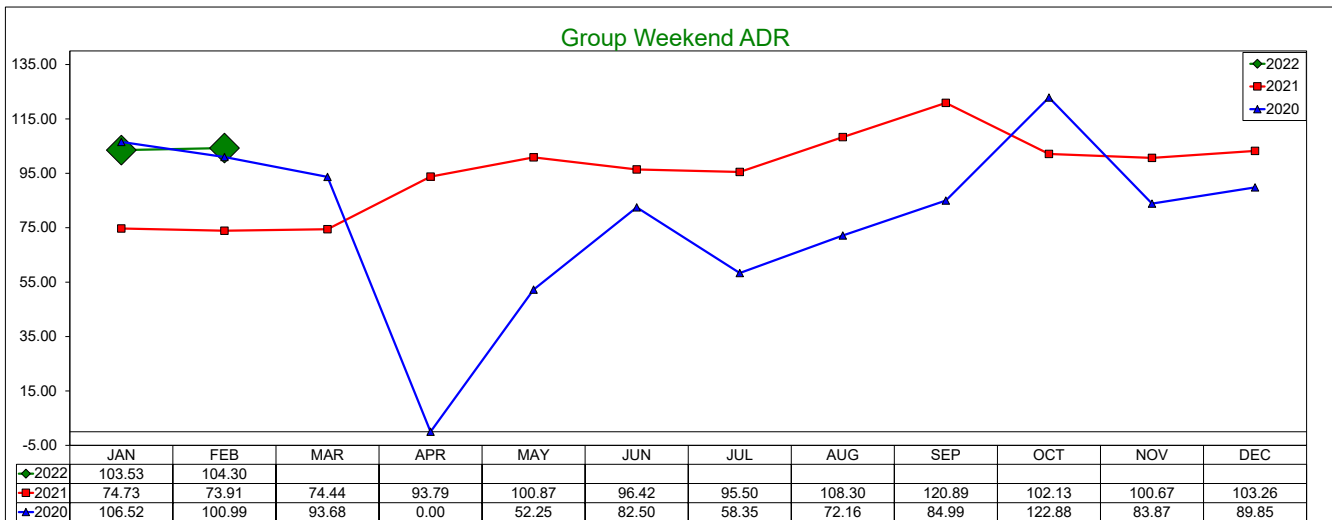
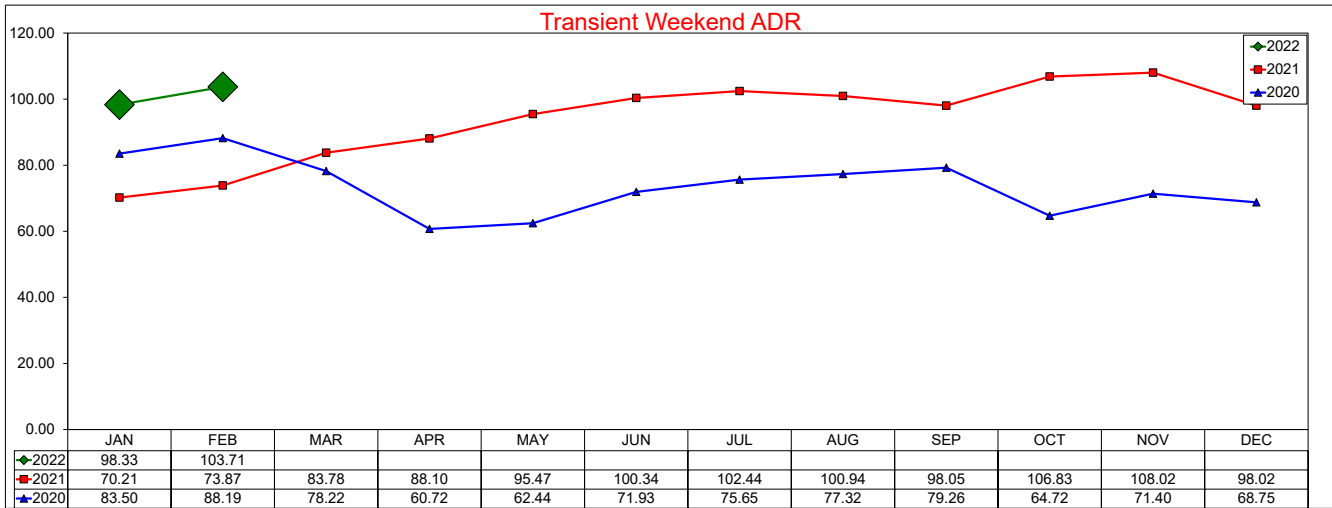

SOURCE: STR, INC. REPLICATION OR OTHER RE-USE OF THIS DATA WITHOUT THE EXPRESS WRITTEN PERMISSION OF STR IS STRICTLY PROHIBITED.

Three Year Comparison - Weekend - Occupancy

February 2022

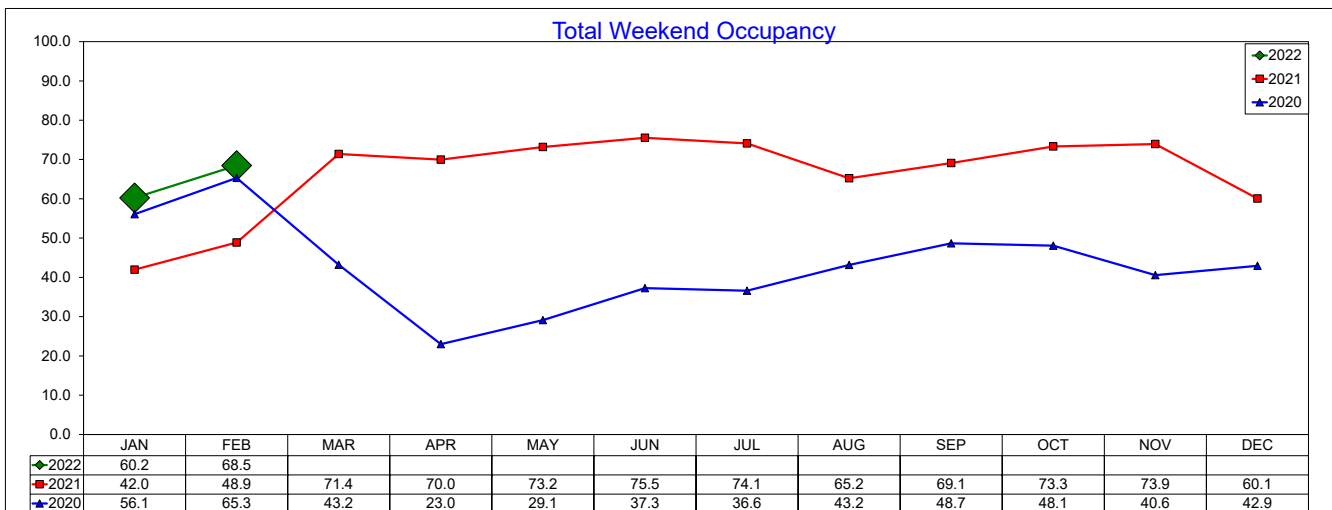
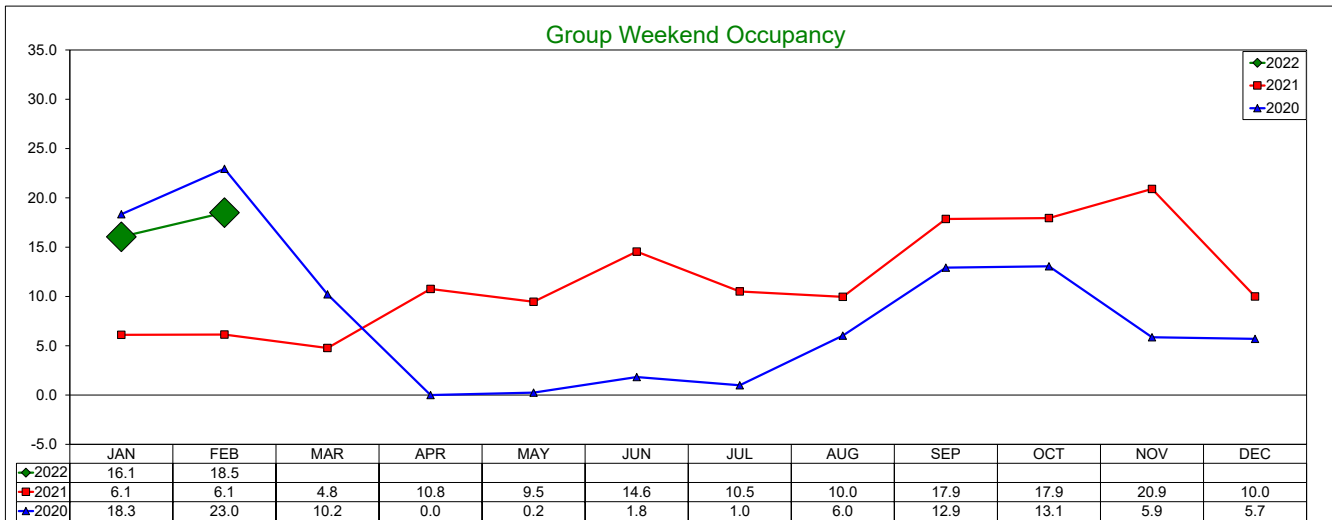
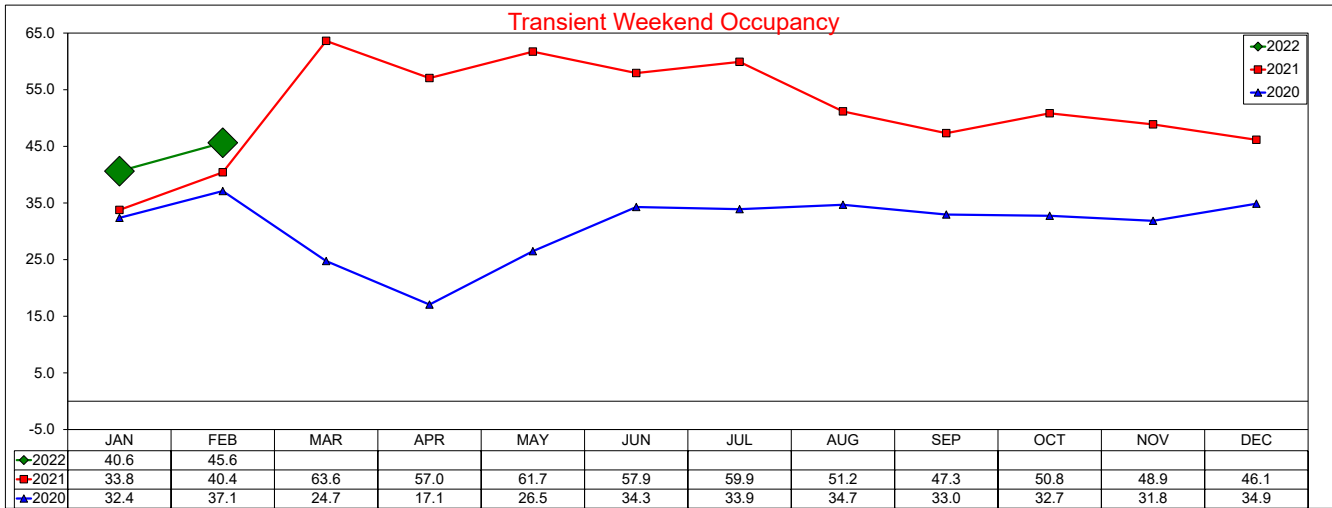

SOURCE: STR, INC. REPLICATION OR OTHER RE-USE OF THIS DATA WITHOUT THE EXPRESS WRITTEN PERMISSION OF STR IS STRICTLY PROHIBITED.

Three Year Comparison - Weekend - RevPAR

February 2022

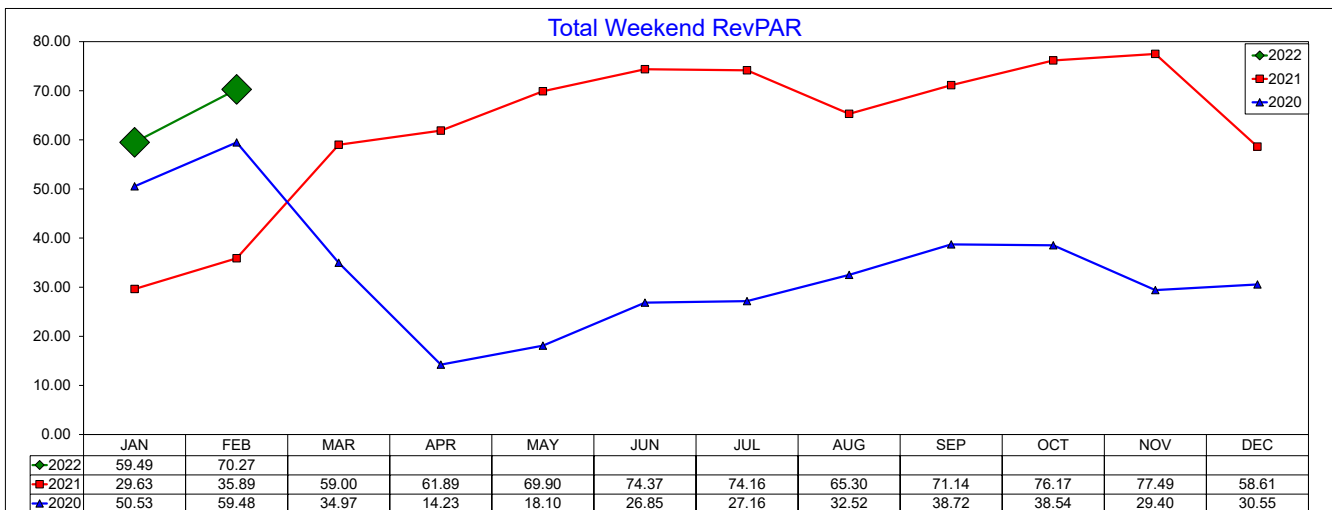
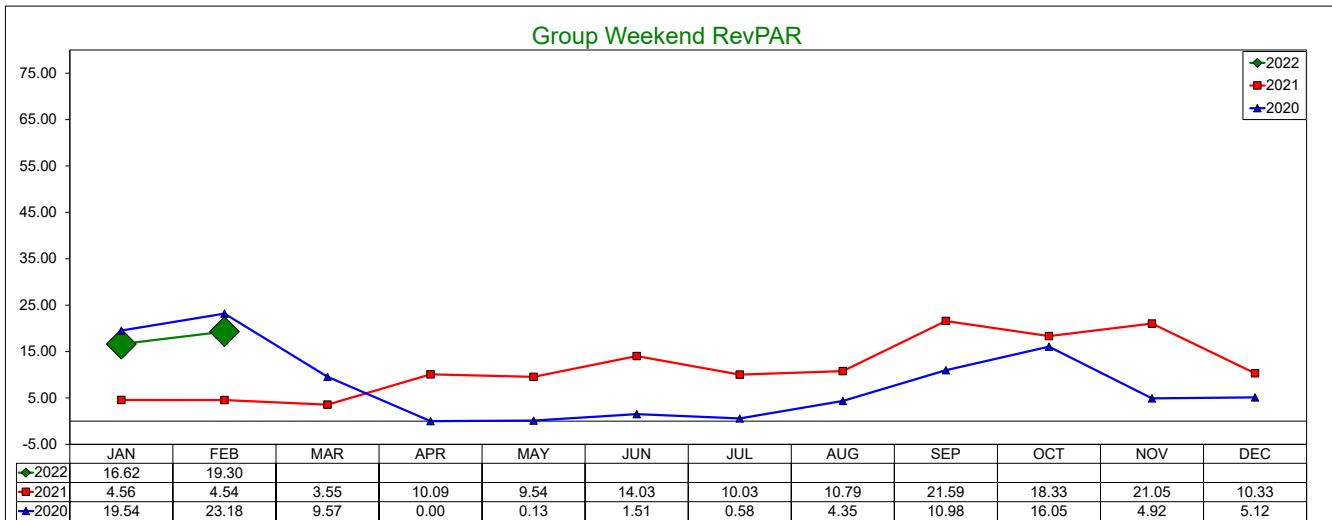
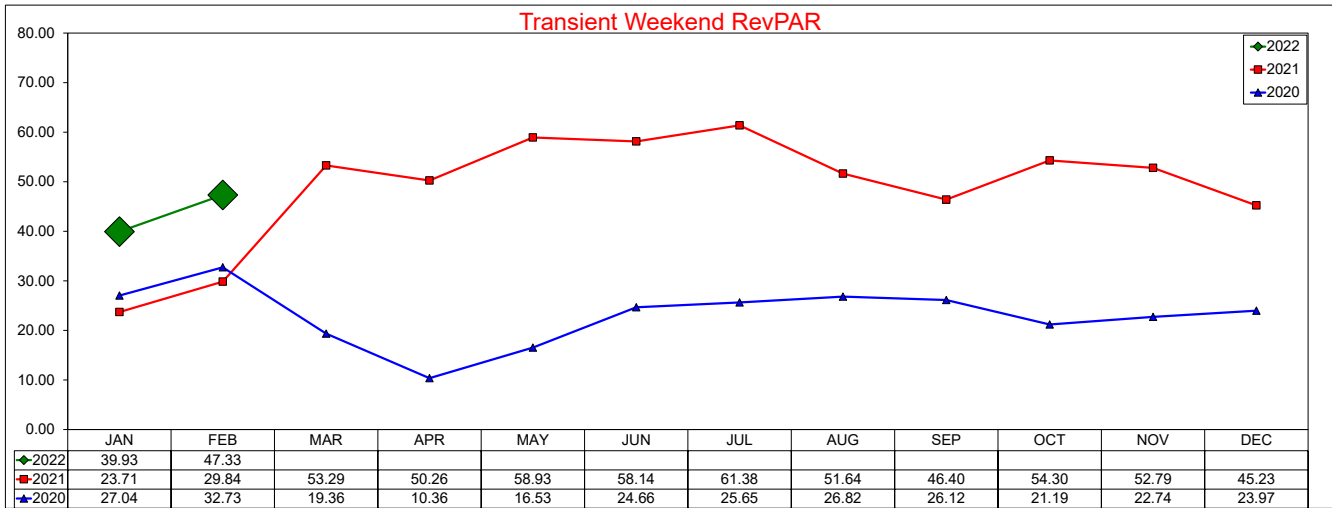

SOURCE: STR, INC. REPLICATION OR OTHER RE-USE OF THIS DATA WITHOUT THE EXPRESS WRITTEN PERMISSION OF STR IS STRICTLY PROHIBITED.

Three Year Comparison - Transient vs. Group - Full Week

February 2022

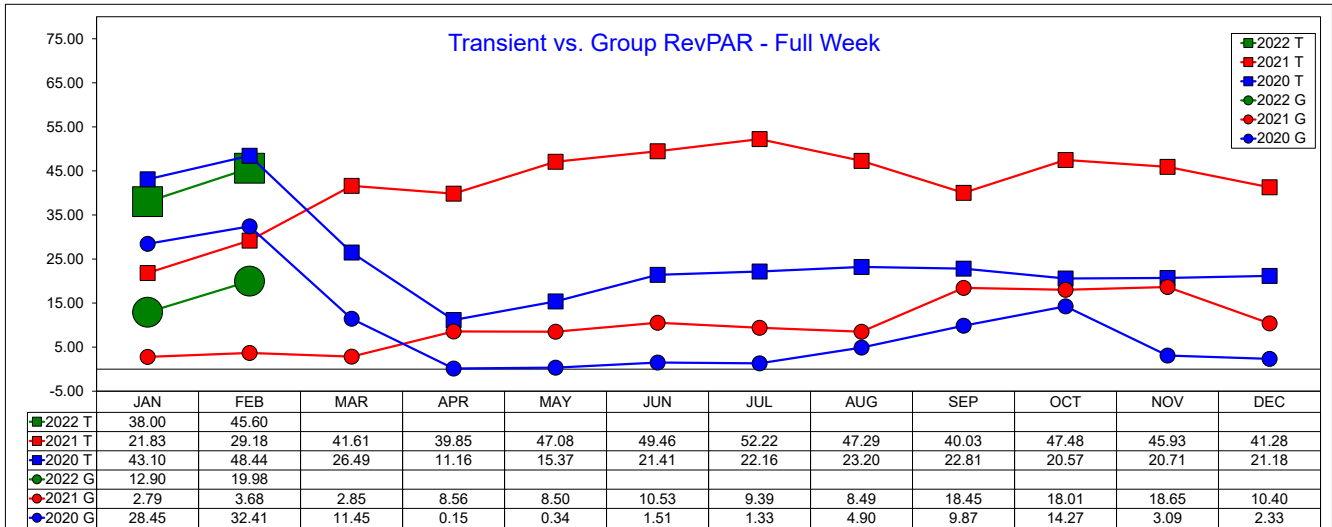
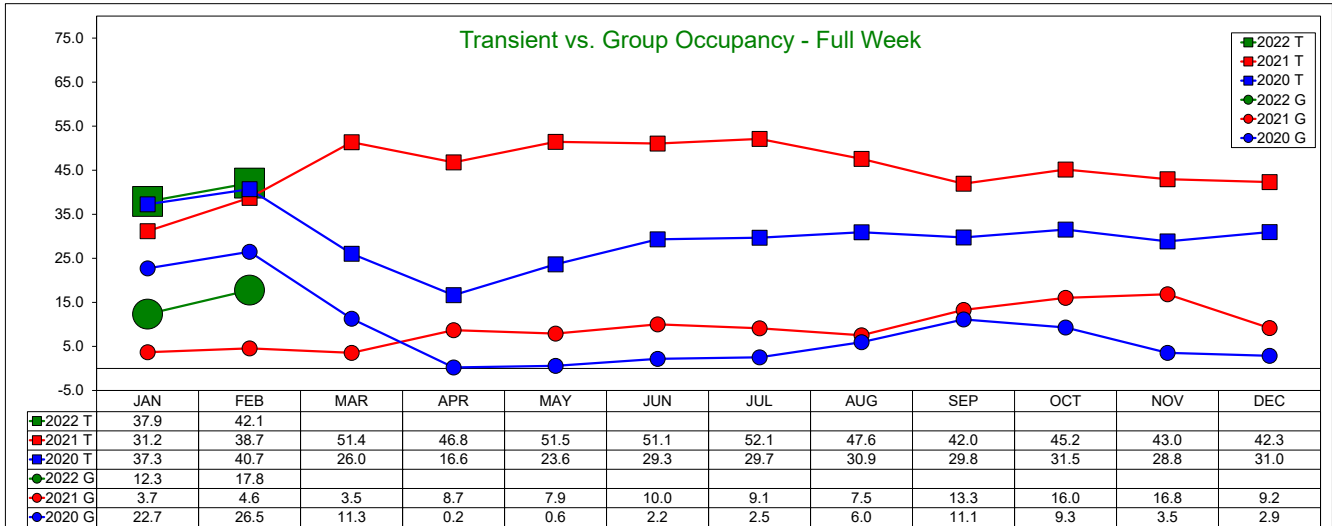
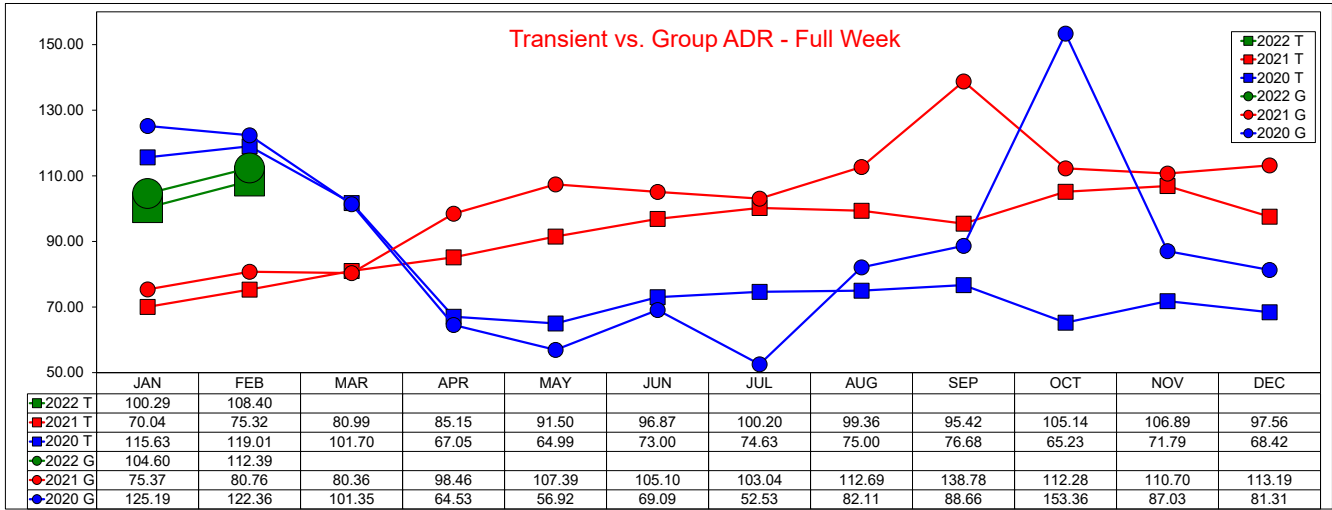

SOURCE: STR, INC. REPLICATION OR OTHER RE-USE OF THIS DATA WITHOUT THE EXPRESS WRITTEN PERMISSION OF STR IS STRICTLY PROHIBITED.

Three Year Comparison - Transient vs. Group - Weekday

February 2022

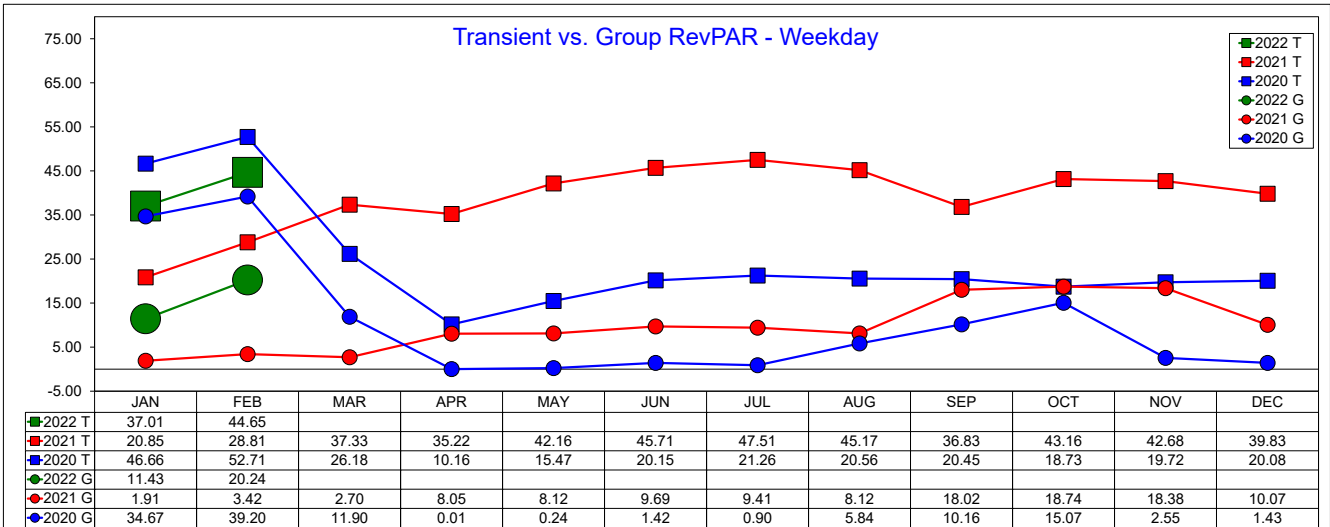
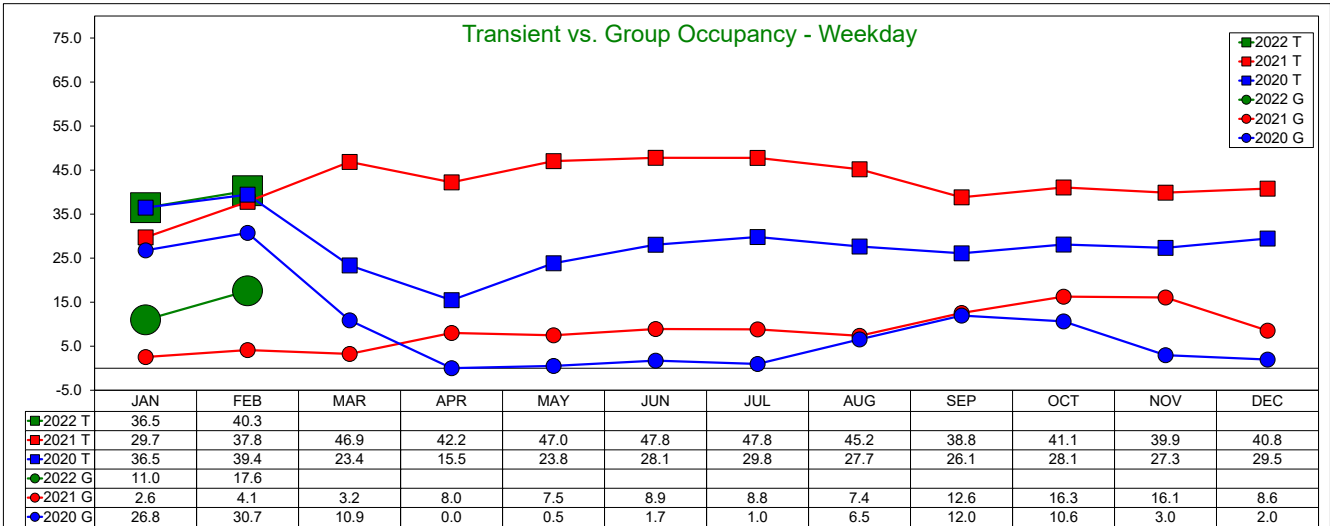
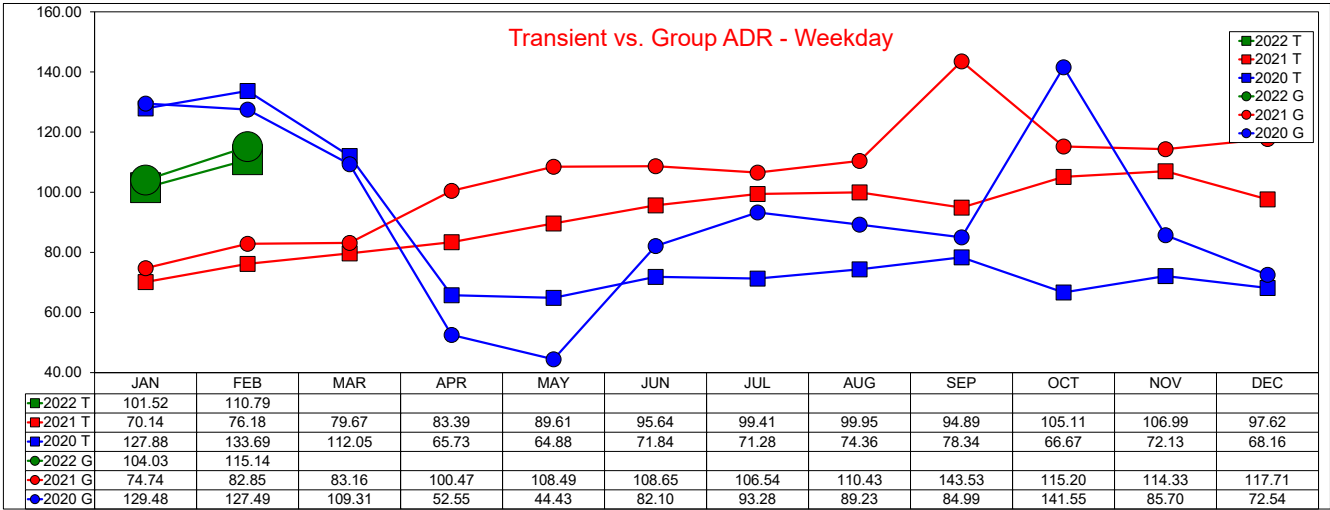

SOURCE: STR, INC. REPLICATION OR OTHER RE-USE OF THIS DATA WITHOUT THE EXPRESS WRITTEN PERMISSION OF STR IS STRICTLY PROHIBITED.

Three Year Comparison - Transient vs. Group - Weekend

February 2022

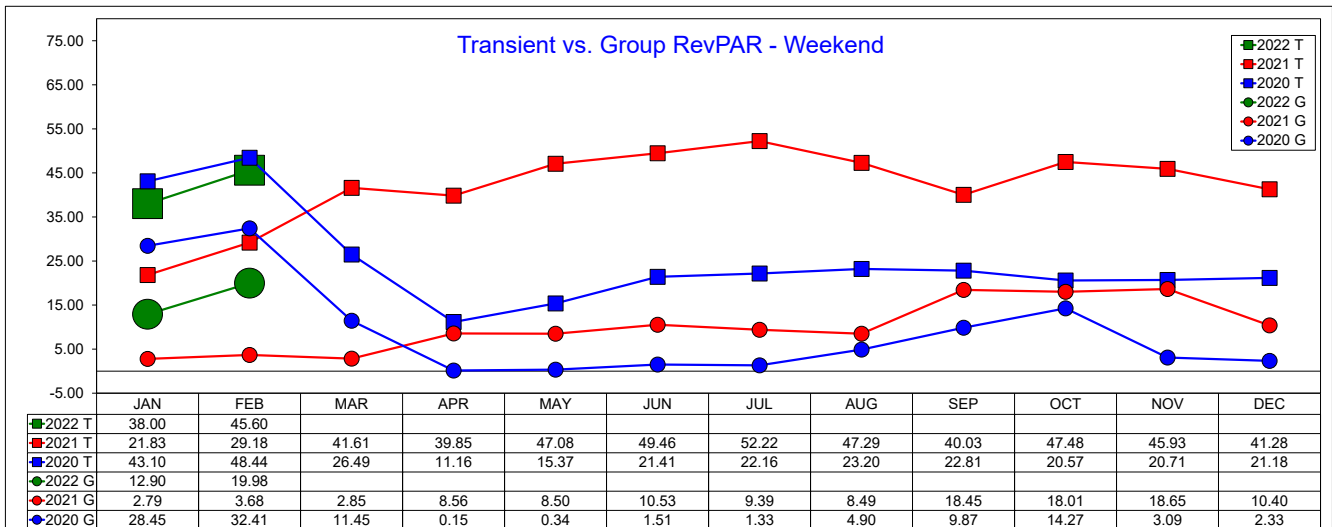
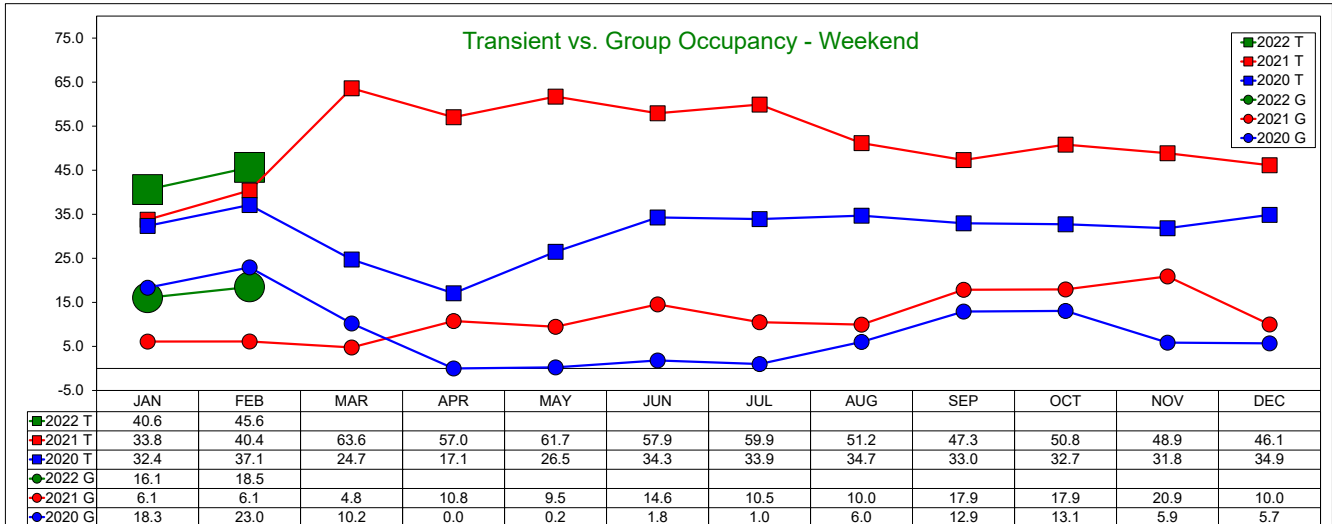
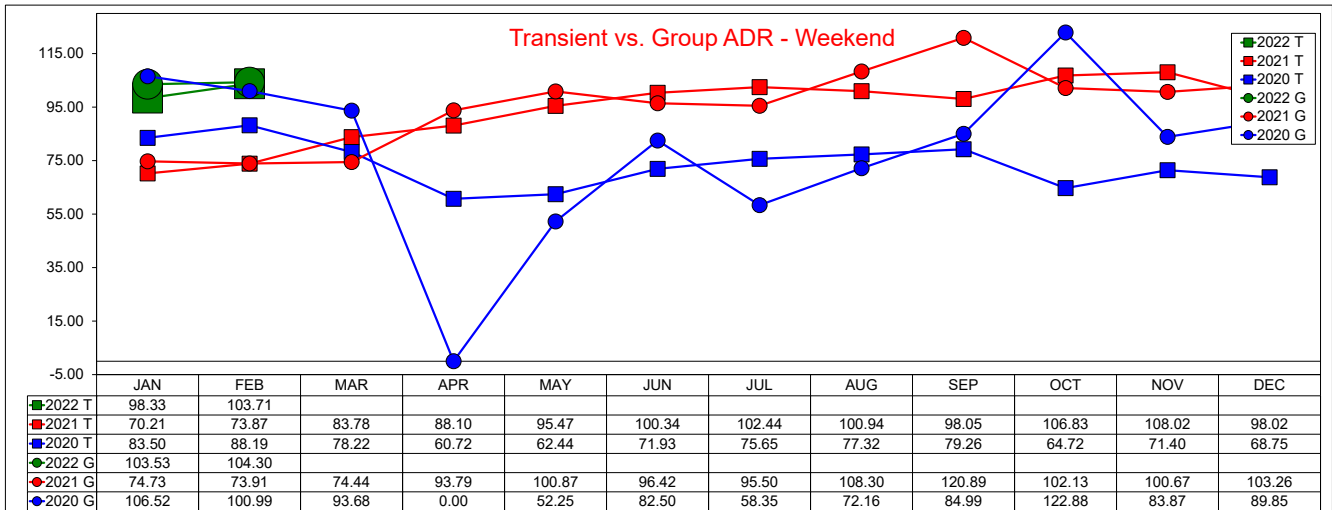

SOURCE: STR, INC. REPLICATION OR OTHER RE-USE OF THIS DATA WITHOUT THE EXPRESS WRITTEN PERMISSION OF STR IS STRICTLY PROHIBITED.

2022 - 2021 - 2020 COMPARISON Occupancy/ADR/RevPAR

Month	Occ %			ADR			RevPAR		
	2022	2021	2020	2022	2021	2020	2022	2021	2020
January	54.00	37.62	64.85	99.6	69.98	115.88	53.8	26.33	75.15
February	64.5	46.20	72.06	107.53	75.17	116.84	69.4	34.73	84.20
March		58.30	43.72		80.20	95.92		46.75	41.94
April		58.00	22.59		86.32	62.74		50.05	14.17
May		62.10	27.10		92.37	63.06		57.39	17.11
June		65.60	33.37		98.71	71.23		64.73	23.77
July		65.60	34.32		98.71	71.64		64.73	24.59
August		59.60	39.74		99.00	74.62		59.05	29.65
September		59.60	44.01		103.46	78.29		61.66	34.46
October		66.20	43.17		104.50	83.41		69.17	36.01
November		64.10	35.68		106.32	72.00		68.17	25.69
December		55.60	36.54		98.35	68.83		54.65	25.15