

Tab 4 - Multi-Segment

Irving TX CVB

For the month of: January 2021

	Current Month - January 2021 vs January 2020											Year to Date - January 2021 vs January 2020												
	Occ %		ADR		RevPAR		Percent Change from January 2020					Occ %		ADR		RevPAR		Percent Change from YTD 2020						
	2021	2020	2021	2020	2021	2020	Occ	ADR	RevPAR	Room Rev	Room Avail	Room Sold	2021	2020	2021	2020	2021	2020	Occ	ADR	RevPAR	Room Rev	Room Avail	Room Sold
United States	39.3	54.9	90.79	125.74	35.72	68.99	-28.3	-27.8	-48.2	-49.2	-2.0	-29.7	39.3	54.9	90.79	125.74	35.72	68.99	-28.3	-27.8	-48.2	-49.2	-2.0	-29.7
Texas	43.3	57.3	73.80	100.93	31.93	57.82	-24.5	-26.9	-44.8	-44.0	1.4	-23.4	43.3	57.3	73.80	100.93	31.93	57.82	-24.5	-26.9	-44.8	-44.0	1.4	-23.4
Atlanta, GA	47.1	61.7	78.87	115.44	37.13	71.21	-23.7	-31.7	-47.9	-47.1	1.5	-22.5	47.1	61.7	78.87	115.44	37.13	71.21	-23.7	-31.7	-47.9	-47.1	1.5	-22.5
Arlington, TX	47.3	61.1	69.11	87.77	32.71	53.67	-22.6	-21.3	-39.1	-38.1	1.5	-21.4	47.3	61.1	69.11	87.77	32.71	53.67	-22.6	-21.3	-39.1	-38.1	1.5	-21.4
Charlotte, NC	37.9	57.8	76.48	108.58	28.95	62.71	-34.5	-29.6	-53.8	-51.8	4.5	-31.5	37.9	57.8	76.48	108.58	28.95	62.71	-34.5	-29.6	-53.8	-51.8	4.5	-31.5
Fort Worth, TX+	45.6	64.2	76.37	112.88	34.81	72.49	-29.0	-32.3	-52.0	-50.0	4.1	-26.1	45.6	64.2	76.37	112.88	34.81	72.49	-29.0	-32.3	-52.0	-50.0	4.1	-26.1
Frisco, TX+	32.2	64.2	99.69	141.29	32.10	90.76	-49.9	-29.4	-64.6	-58.3	17.9	-40.9	32.2	64.2	99.69	141.29	32.10	90.76	-49.9	-29.4	-64.6	-58.3	17.9	-40.9
Grapevine, TX+	28.4	67.9	148.50	177.48	42.16	120.49	-58.2	-16.3	-65.0	-64.1	2.7	-57.1	28.4	67.9	148.50	177.48	42.16	120.49	-58.2	-16.3	-65.0	-64.1	2.7	-57.1
Irving, TX+	37.6	64.8	69.98	116.04	26.33	75.16	-41.9	-39.7	-65.0	-65.0	-0.1	-42.0	37.6	64.8	69.98	116.04	26.33	75.16	-41.9	-39.7	-65.0	-65.0	-0.1	-42.0
Nashville, TN	33.8	59.4	83.89	131.97	28.34	78.39	-43.1	-36.4	-63.8	-62.0	5.1	-40.2	33.8	59.4	83.89	131.97	28.34	78.39	-43.1	-36.4	-63.8	-62.0	5.1	-40.2
Phoenix, AZ	49.3	73.2	99.13	152.65	48.83	111.80	-32.7	-35.1	-56.3	-57.0	-1.5	-33.7	49.3	73.2	99.13	152.65	48.83	111.80	-32.7	-35.1	-56.3	-57.0	-1.5	-33.7
San Jose, CA+	31.6	65.0	95.73	191.90	30.23	124.76	-51.4	-50.1	-75.8	-76.7	-3.9	-53.3	31.6	65.0	95.73	191.90	30.23	124.76	-51.4	-50.1	-75.8	-76.7	-3.9	-53.3

Competitive Set Comparison													
	Actual Figures						Percent of Change from Last Year						
	Current Month			Year-To-Date			Current Month			Year-To-Date			
	OCC	ADR	RvPAR	OCC	ADR	RvPAR	OCC	ADR	RvPAR	OCC	ADR	RvPAR	
US	39.3	90.79	35.72	39.3	90.79	35.72	US	-28.3	-27.8	-48.2	-28.3	-27.8	-48.2
Texas	43.3	73.80	31.93	43.3	73.80	31.93	Texas	-24.5	-26.9	-44.8	-24.5	-26.9	-44.8
Irving	37.6	69.98	26.33	37.6	69.98	26.33	Irving	-41.9	-39.7	-65.0	-41.9	-39.7	-65.0
Best USA	Phoenix	Grpvine	Phoenix	Phoenix	Grpvine	Phoenix	Best USA	Arlngtn	Grpvine	Arlngtn	Arlngtn	Grpvine	Arlngtn
	49.3	148.50	48.83	49.3	148.50	48.83		-22.6	-16.3	-39.1	-22.6	-16.3	-39.1
Best Texas	Arlngtn	Grpvine	Grpvine	Arlngtn	Grpvine	Grpvine	Best Texas	Arlngtn	Grpvine	Arlngtn	Arlngtn	Grpvine	Arlngtn
	47.3	148.50	42.16	47.3	148.50	42.16		-22.6	-16.3	-39.1	-22.6	-16.3	-39.1
Worst USA	Grpvine	Arlngtn	Irving	Grpvine	Arlngtn	Irving	Worst USA	Grpvine	SanJose	SanJose	Grpvine	SanJose	SanJose
	28.4	69.11	26.33	28.4	69.11	26.33		-58.2	-50.1	-75.8	-58.2	-50.1	-75.8
Worst Texas	Grpvine	Arlngtn	Irving	Grpvine	Arlngtn	Irving	Worst Texas	Grpvine	Irving	Grpvine	Grpvine	Irving	Grpvine
	28.4	69.11	26.33	28.4	69.11	26.33		-58.2	-39.7	-65.0	-58.2	-39.7	-65.0

Note: "Best" and "Worst" notations above refer to destinations within this competitive set only

A blank row indicates insufficient data.

This STR Report is a publication of STR, LLC and STR Global, Ltd., CoStar Group companies, and is intended solely for use by paid subscribers. The information in the STR Report is provided on an "as is" and "as available" basis and should not be construed as investment, tax, accounting or legal advice. Reproduction or distribution of this STR Report, in whole or in part, is prohibited. If you have received this report and are NOT a subscriber to this STR Report, please contact us immediately. Source: 2021 STR, LLC / STR Global, Ltd. trading as "STR". © CoStar Realty Information, Inc.

Tab 6 - Multi-Segment Custom Sets+

Irving TX CVB

For the month of: January 2021

	Current Month - January 2021 vs January 2020												Year to Date - January 2021 vs January 2020											
	Occ %		ADR		RevPAR		Percent Change from January 2020						Occ %		ADR		RevPAR		Percent Change from YTD 2020					
	2021	2020	2021	2020	2021	2020	Occ	ADR	RevPAR	Room Rev	Room Avail	Room Sold	2021	2020	2021	2020	2021	2020	Occ	ADR	RevPAR	Room Rev	Room Avail	Room Sold
Irving, TX+	37.6	64.8	69.98	116.04	26.33	75.16	-41.9	-39.7	-65.0	-65.0	-0.1	-42.0	37.6	64.8	69.98	116.04	26.33	75.16	-41.9	-39.7	-65.0	-65.0	-0.1	-42.0
Luxury/Full Service Irving+	25.7	64.8	101.35	159.71	26.09	103.50	-60.3	-36.5	-74.8	-74.8	0.0	-60.3	25.7	64.8	101.35	159.71	26.09	103.50	-60.3	-36.5	-74.8	-74.8	0.0	-60.3
All Suite/Extended Stay Irving+	47.9	67.5	61.38	97.08	29.37	65.48	-29.1	-36.8	-55.1	-55.1	0.0	-29.1	47.9	67.5	61.38	97.08	29.37	65.48	-29.1	-36.8	-55.1	-55.1	0.0	-29.1
Limited Service Irving+	40.9	68.0	65.45	112.51	26.75	76.49	-39.9	-41.8	-65.0	-65.0	0.0	-39.9	40.9	68.0	65.45	112.51	26.75	76.49	-39.9	-41.8	-65.0	-65.0	0.0	-39.9
Budget Irving+	43.3	58.1	50.05	54.78	21.67	31.83	-25.5	-8.6	-31.9	-32.2	-0.5	-25.8	43.3	58.1	50.05	54.78	21.67	31.83	-25.5	-8.6	-31.9	-32.2	-0.5	-25.8
Las Colinas+	34.0	62.6	76.61	135.13	26.06	84.55	-45.6	-43.3	-69.2	-69.2	0.0	-45.6	34.0	62.6	76.61	135.13	26.06	84.55	-45.6	-43.3	-69.2	-69.2	0.0	-45.6
DFW North+	39.0	70.6	65.62	112.48	25.58	79.41	-44.8	-41.7	-67.8	-67.8	-0.0	-44.8	39.0	70.6	65.62	112.48	25.58	79.41	-44.8	-41.7	-67.8	-67.8	-0.0	-44.8
DFW South+	41.4	61.3	66.59	91.78	27.59	56.29	-32.4	-27.4	-51.0	-51.1	-0.3	-32.7	41.4	61.3	66.59	91.78	27.59	56.29	-32.4	-27.4	-51.0	-51.1	-0.3	-32.7
Full Service Las Colinas+	17.5	58.9	142.50	192.59	24.88	113.38	-70.3	-26.0	-78.1	-78.1	0.0	-70.3	17.5	58.9	142.50	192.59	24.88	113.38	-70.3	-26.0	-78.1	-78.1	0.0	-70.3
Limited Service Las Colinas+	46.5	65.4	57.99	96.20	26.95	62.87	-28.9	-39.7	-57.1	-57.1	0.0	-28.9	46.5	65.4	57.99	96.20	26.95	62.87	-28.9	-39.7	-57.1	-57.1	0.0	-28.9
Full Service DFW North+	25.9	72.9	91.21	149.05	23.59	108.60	-64.5	-38.8	-78.3	-78.3	0.0	-64.5	25.9	72.9	91.21	149.05	23.59	108.60	-64.5	-38.8	-78.3	-78.3	0.0	-64.5
Limited Service DFW North+	47.5	69.0	56.17	86.38	26.65	59.65	-31.3	-35.0	-55.3	-55.3	-0.0	-31.3	47.5	69.0	56.17	86.38	26.65	59.65	-31.3	-35.0	-55.3	-55.3	-0.0	-31.3
Full Service DFW South+																								
Limited Service DFW South+	40.6	59.6	62.79	81.29	25.52	48.44	-31.8	-22.8	-47.3	-47.5	-0.4	-32.1	40.6	59.6	62.79	81.29	25.52	48.44	-31.8	-22.8	-47.3	-47.5	-0.4	-32.1

AirBNB Data	Occ %		ADR		RevPAR		Percent Change from Prior Year						Occ %		ADR		RevPAR		Percent Change from Prior Year YTD					
	2020	2019	2020	2019	2020	2019	Occ	ADR	RevPAR	Rev	Avail	Sold	2020	2019	2020	2019	2020	2019	Occ	ADR	PAR	Rev	Avail	Sold
	Entire Place	46.4	59.3	152.13	170.21	70.64	101.02	-21.76	-10.62	-30.07	-26.7	-12.6	-26.5	46.4	59.35	152.13	170.21	70.64	101.02	-21.76	-10.62	-30.07	-26.7	-12.6
Hotel Comparable	46.2	59.78	81.51	98.35	37.63	58.79	-22.77	-17.12	-35.99	-21.5	22.6	-5.3	46.2	59.78	81.51	98.35	37.63	58.79	-22.77	-17.12	-35.99	-21.5	22.6	-5.3

Available Listings	2020	2019	% Chg
Entire Place	251	129	94.6
Private Room	187	148	26.4
Shared Room	29	34	(14.7)
Total Available Listings	467	311	50.2

	Participation			
	Properties		Rooms	
	Census	Sample	Census	Sample
Irving, TX+	87	77	12851	11423
Luxury/Full Service Irving+	16	14	4896	4296
All Suite/Extended Stay Irving+	33	32	3713	3606
Limited Service Irving+	13	13	1685	1685
Budget Irving+	24	17	2438	1717
Las Colinas+	31	30	5262	4926
DFW North+	26	26	4065	4065
DFW South+	30	21	3524	2432
Full Service Las Colinas+	8	8	2259	2259
Limited Service Las Colinas+	23	22	3003	2667
Full Service DFW North+	4	4	1581	1581
Limited Service DFW North+	21	21	2365	2365
Full Service DFW South+	4	2	1056	456
Limited Service DFW South+	26	19	2468	1976
ICC Comp Set No Boutiques+				

A blank row indicates insufficient data.

This STR Report is a publication of STR, LLC and STR Global, Ltd., CoStar Group companies, and is intended solely for use by paid subscribers. The information in the STR Report is provided on an "as is" and "as available" basis and should not be construed as investment, tax, accounting or legal advice. Reproduction or distribution of this STR Report is prohibited and subject to legal action. If you have received this report and are NOT a subscriber to this STR Report, please contact us immediately. Source: 2021 STR, LLC / STR Global, Ltd. trading as "STR". © CoStar Realty Information, Inc.

Irving, Texas Room Demand - Source: Smith Travel Research

	2020			2021			Calculated Demand Change over prior year		STR Reported Change over prior year	
	Occ %	Current Month Demand	Year To Date Demand	Occ %	Current Month Demand	Year To Date Demand	Current Month	Year To Date	Current Month	Year To Date
January	64.9	258,560	258,560	37.6	149,888	149,888	-42.0%	-42.0%	-41.9%	-41.9%
February	72.1	259,505	518,065							
March	43.7	174,320	692,385							
April	22.6	79,279	771,664							
May	27.1	98,249	869,913							
June	33.4	127,470	997,383							
July	34.3	135,465	1,132,848							
August	39.7	156,844	1,289,692							
September	44.0	168,128	1,457,820							
October	43.2	170,392	1,628,212							
November	35.7	137,553	1,765,765							
December	36.5	145,563	1,911,328							

Irving, Texas & United States Comparison

January 2021

Irving	A.D.R.				OCCUPANCY				RevPAR			
	Current	% Chg	YTD	% Chg	Current	% Chg	YTD	% Chg	Current	% Chg	YTD	% Chg
JANUARY	69.98	-39.7%	69.98	-39.7%	37.6%	-41.9%	37.6%	-41.9%	26.33	-65.0%	26.33	-65.0%
FEBRUARY												
MAR												
APRIL												
MAY												
JUNE												
JULY												
AUGUST												
SEPTEMBER												
OCTOBER												
NOVEMBER												
DECEMBER												
12 mo. rolling averages:												
	ADR	75.28	-31.9%		Occupancy	36.4%	-48.8%		RevPAR	27.38	-65.1%	

Texas	A.D.R.				OCCUPANCY				RevPAR			
	Current	% Chg	YTD	% Chg	Current	% Chg	YTD	% Chg	Current	% Chg	YTD	% Chg
JANUARY	73.80	-26.9%	73.80	-26.9%	43.3%	-24.5%	43.3%	-24.5%	31.93	-44.8%	31.93	-44.8%
FEBRUARY												
MAR												
APRIL												
MAY												
JUNE												
JULY												
AUGUST												
SEPTEMBER												
OCTOBER												
NOVEMBER												
DECEMBER												

USA	A.D.R.				OCCUPANCY				RevPAR			
	Current	% Chg	YTD	% Chg	Current	% Chg	YTD	% Chg	Current	% Chg	YTD	% Chg
JANUARY	90.79	-27.8%	90.79	-27.8%	39.3%	-28.3%	39.3%	-28.3%	35.72	-48.2%	35.72	-48.2%
FEBRUARY												
MAR												
APRIL												
MAY												
JUNE												
JULY												
AUGUST												
SEPTEMBER												
OCTOBER												
NOVEMBER												
DECEMBER												

Note: The "Change %" column refers to the change from the prior year's figure.

SOURCE: STR, INC. REPLICATION OR OTHER RE-USE OF THIS DATA WITHOUT THE EXPRESS WRITTEN PERMISSION OF STR IS STRICTLY PROHIBITED.

Three Year Comparison - CITY OF IRVING - ALL PROPERTIES

January 2021

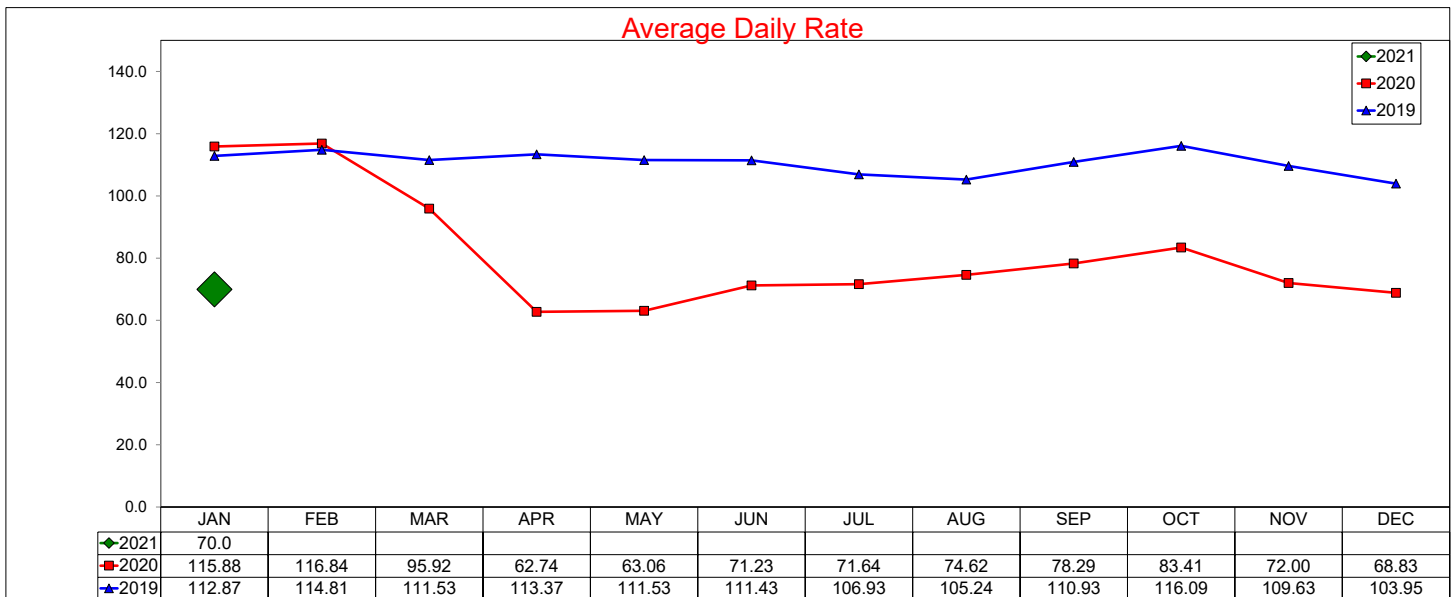

12 month ADR Rolling Average through January 2021 is \$75.28 with a change from last year of -31.9%

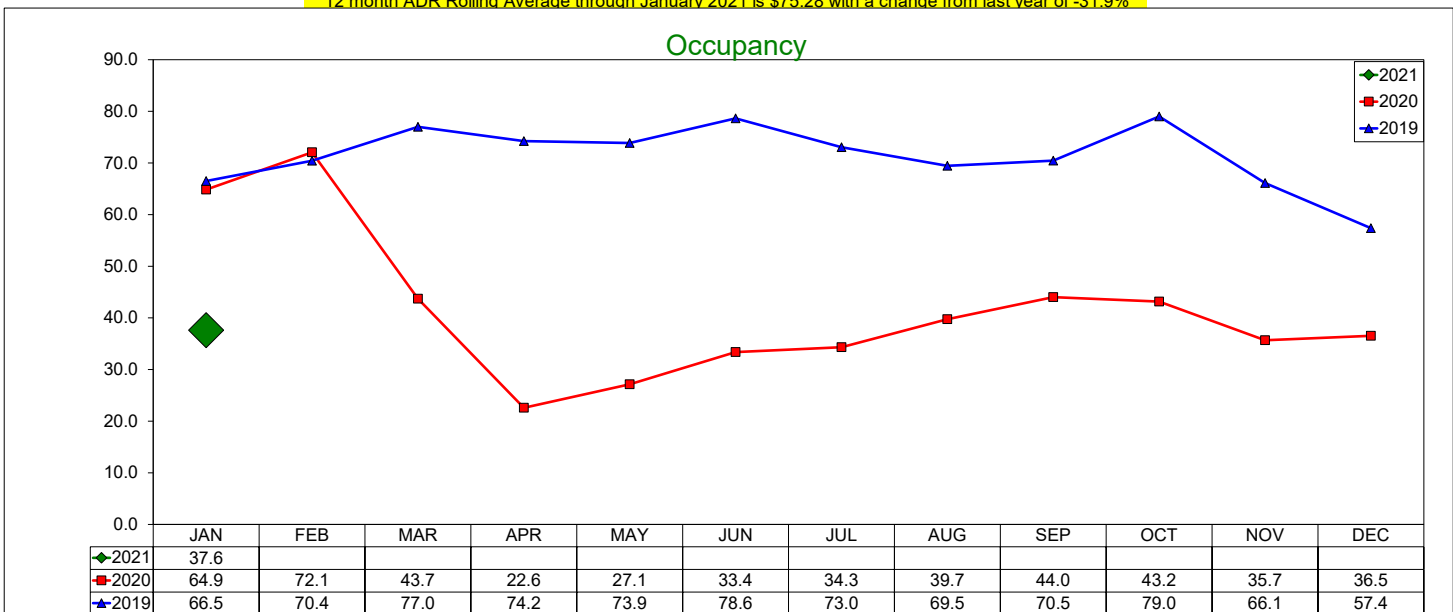

12 month Occupancy Rolling Average through January 2021 is 36.38% with a change from last year of -48.8%

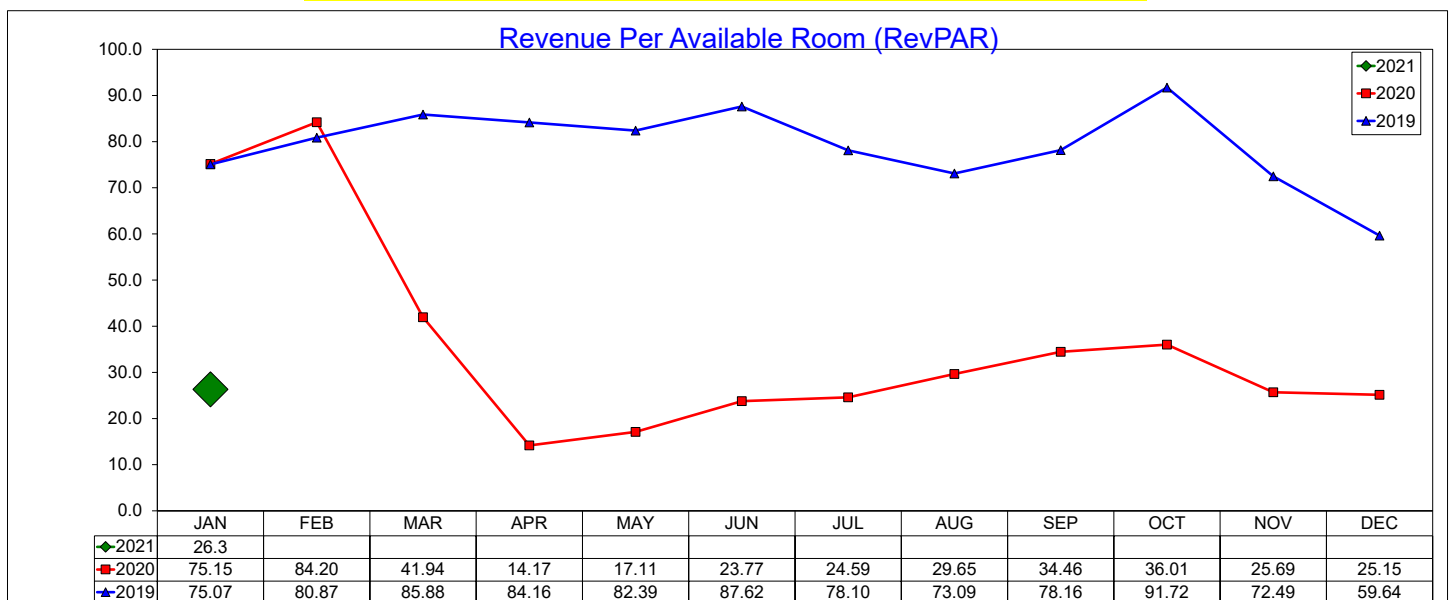

12 month RevPAR Rolling Average through January 2021 is \$27.38 with a change from last year of -65.1%

Three Year Comparison - Luxury/Full Service - Irving

January 2021

Average Daily Rate

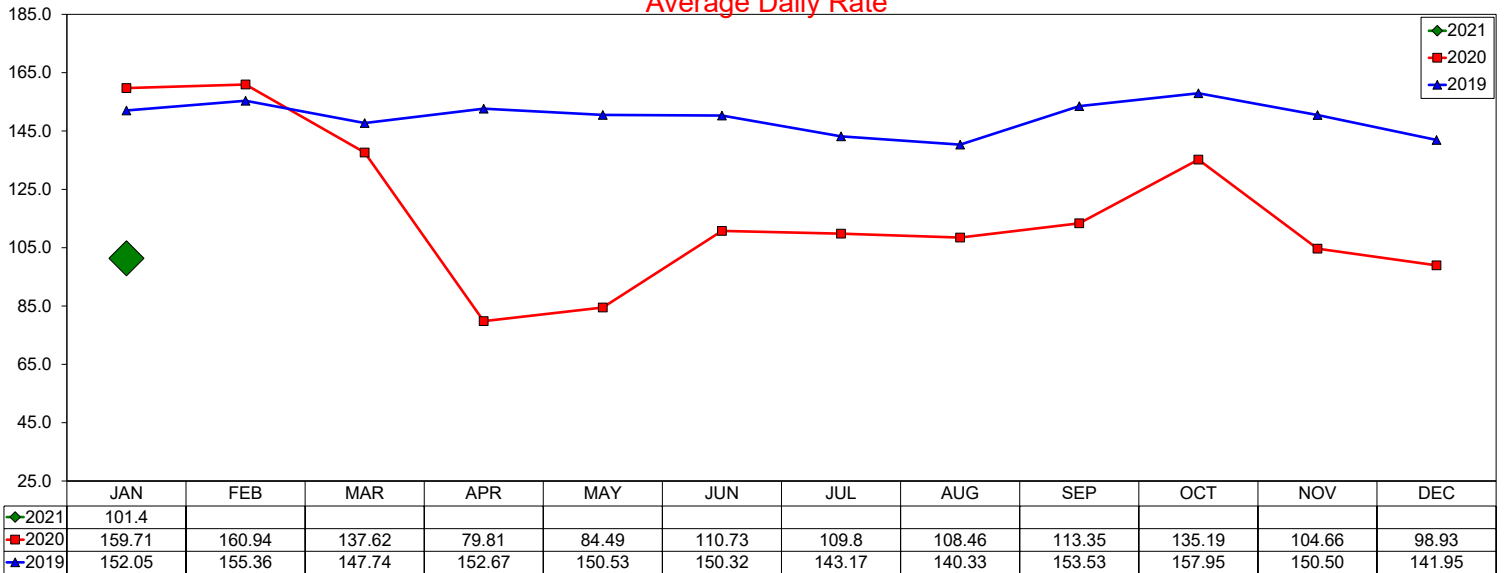

12 month ADR Rolling Average through January 2021 is \$112.78 with a change from last year of -24.9%

Occupancy

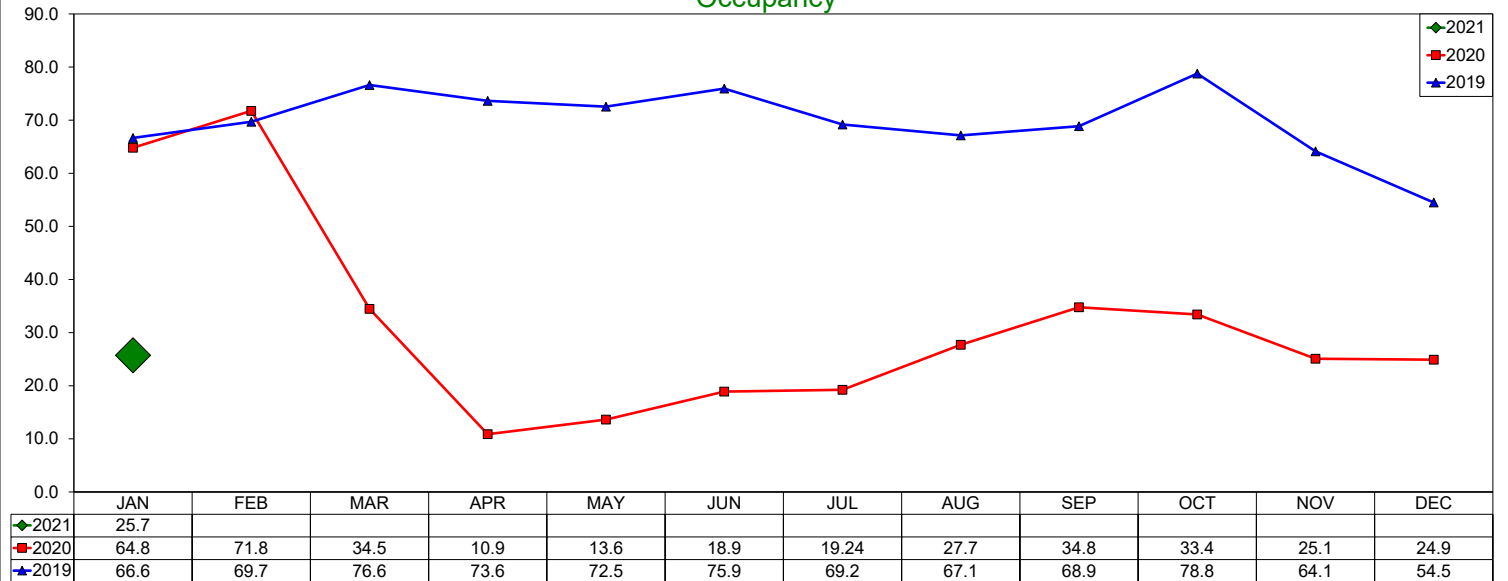

12 month Occupancy Rolling Average through January 2021 is 24.95% with a change from last year of -64.1%

Revenue Per Available Room (RevPAR)

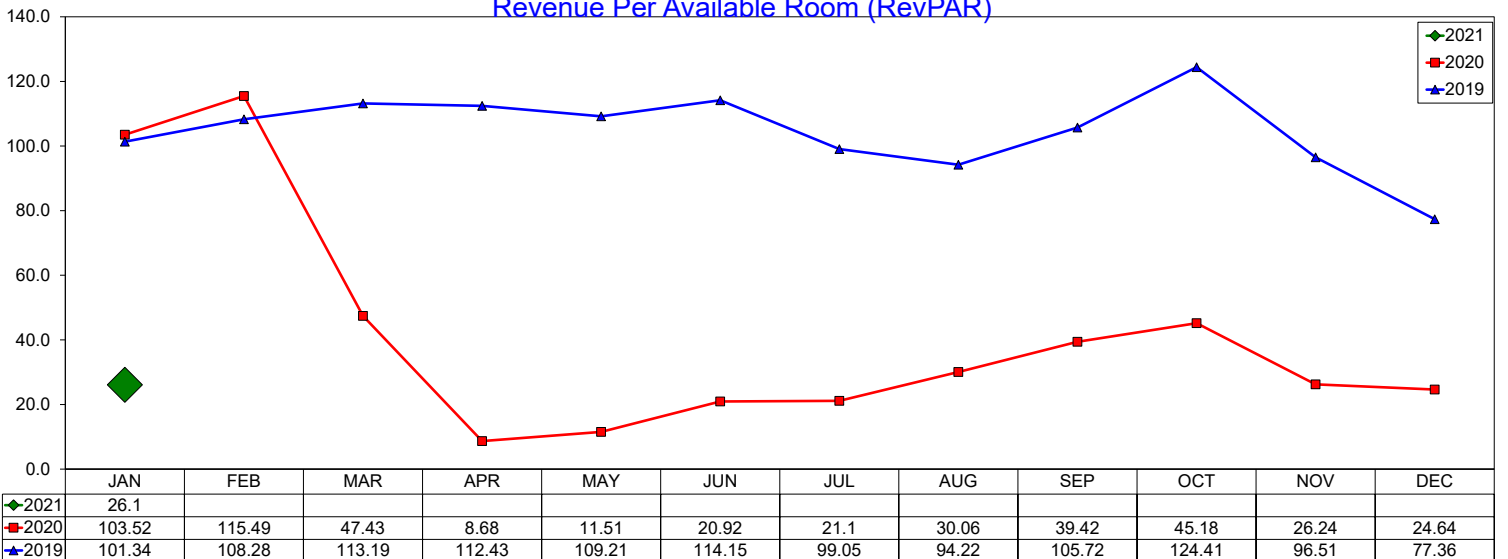

12 month RevPAR Rolling Average through January 2021 is \$28.13 with a change from last year of -73.1%

Three Year Comparison - All Suite/Extended Stay - Irving

January 2021

Average Daily Rate

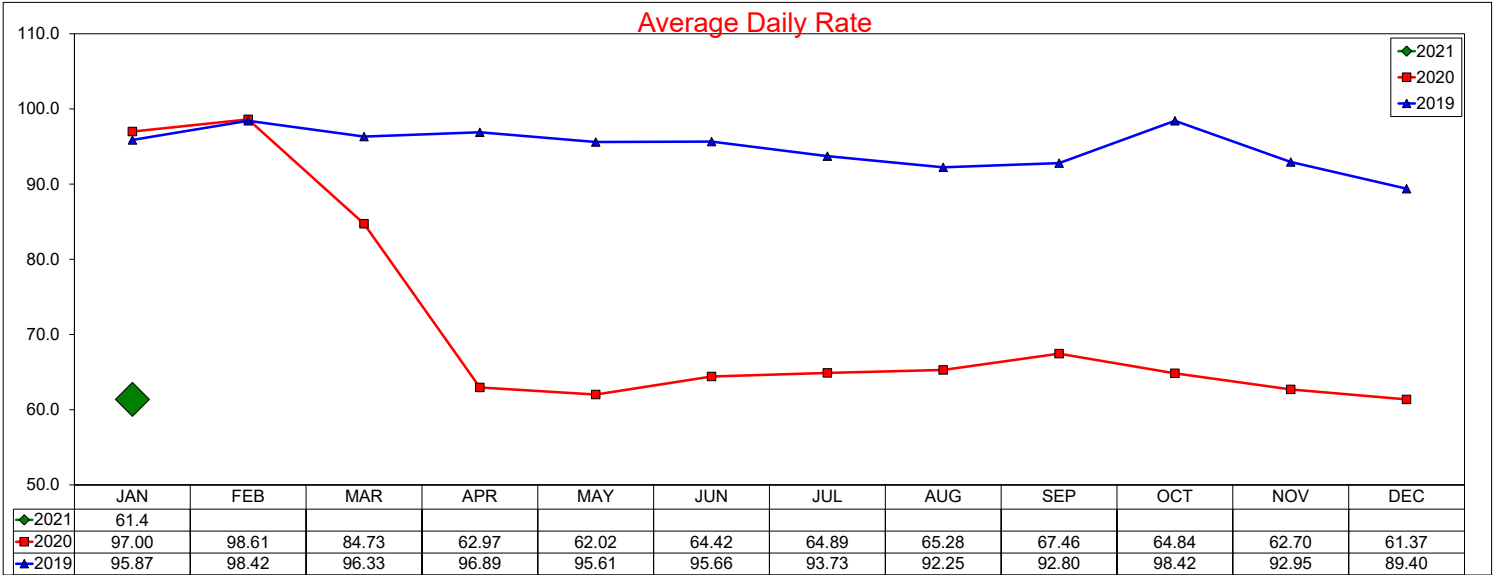

12 month ADR Rolling Average through January 2021 is \$65.94 with a change from last year of -30.4%

Occupancy

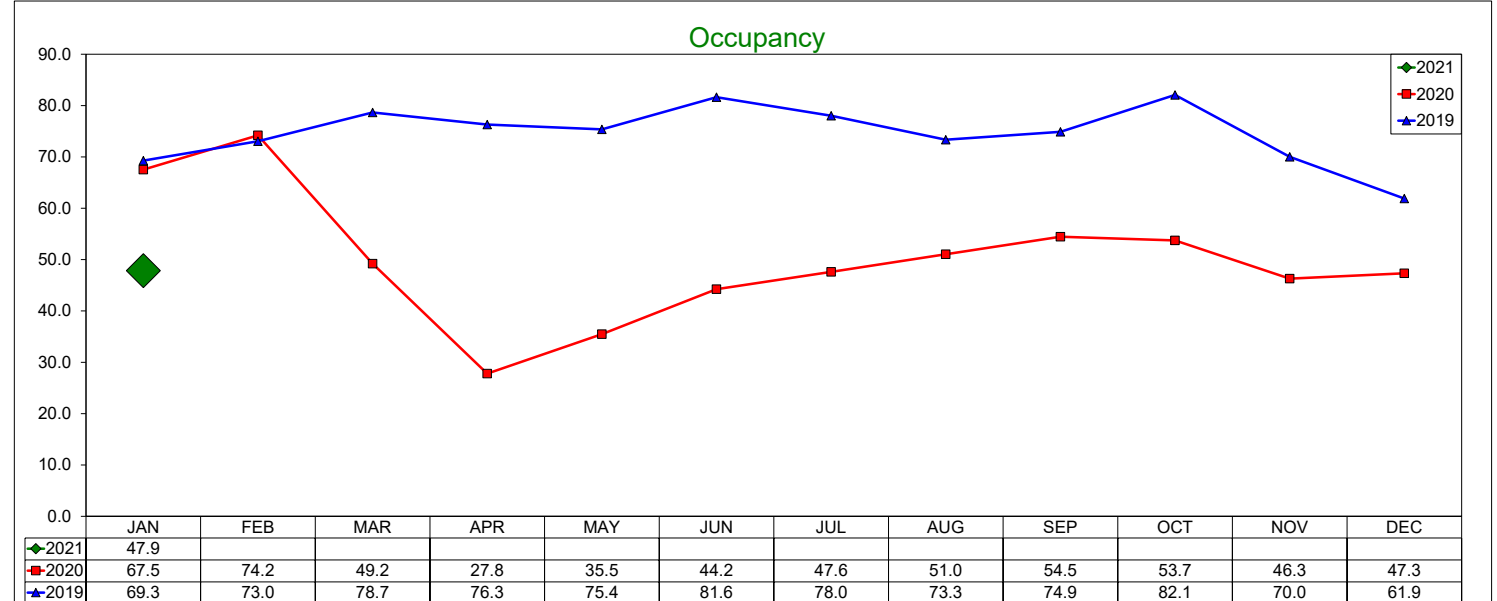

12 month Occupancy Rolling Average through January 2021 is 45.95% with a change from last year of -38.1%

Revenue Per Available Room (RevPAR)

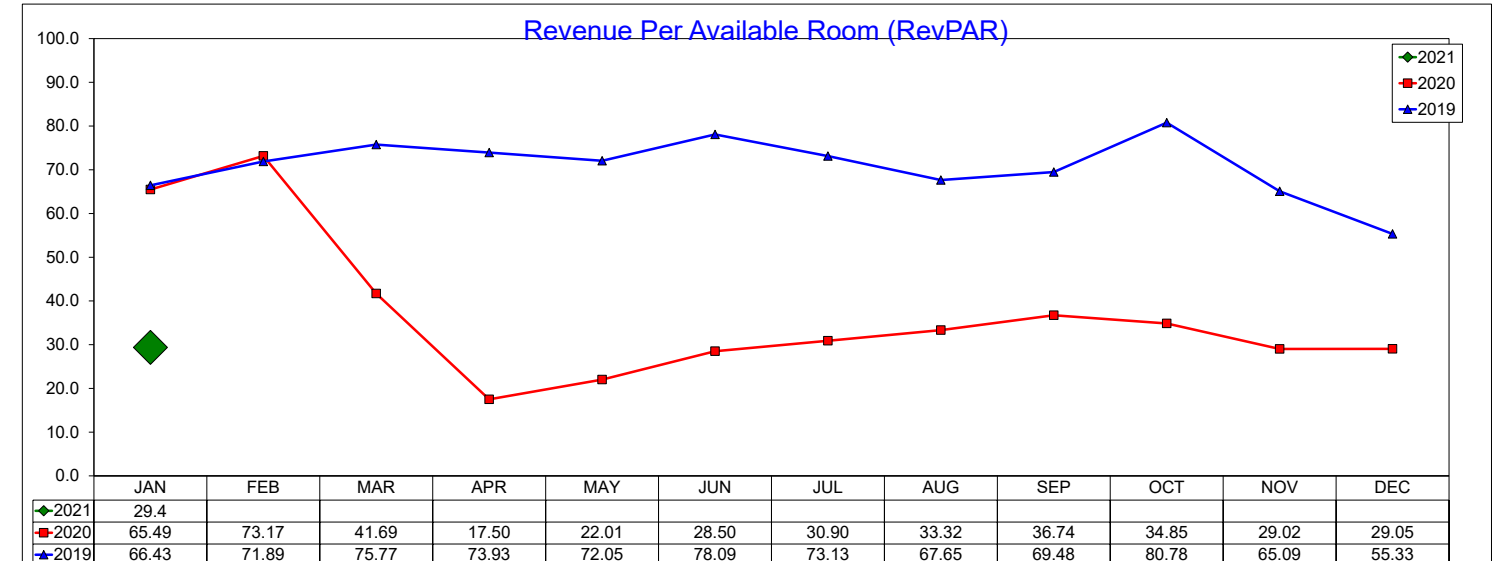

12 month RevPAR Rolling Average through January 2021 is \$30.3 with a change from last year of -56.9%

Three Year Comparison - Limited Service - Irving

January 2021

Average Daily Rate

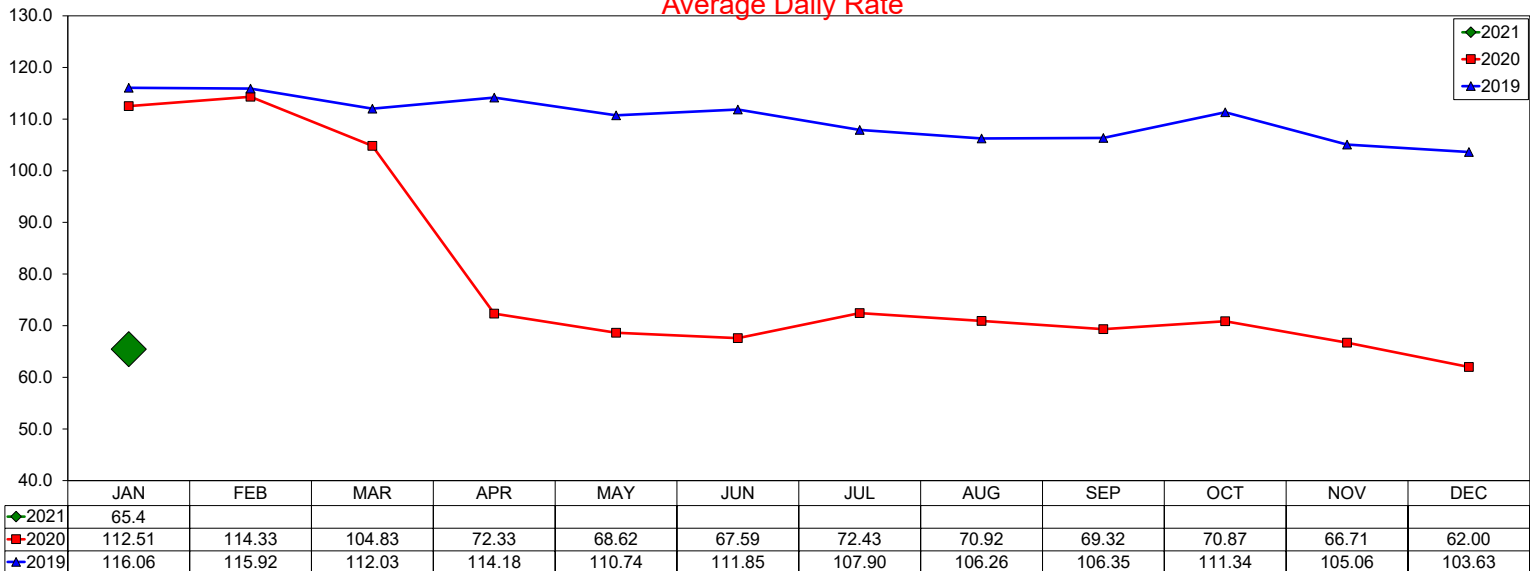

12 month ADR Rolling Average through January 2021 is \$72.39 with a change from last year of -33.9%

Occupancy

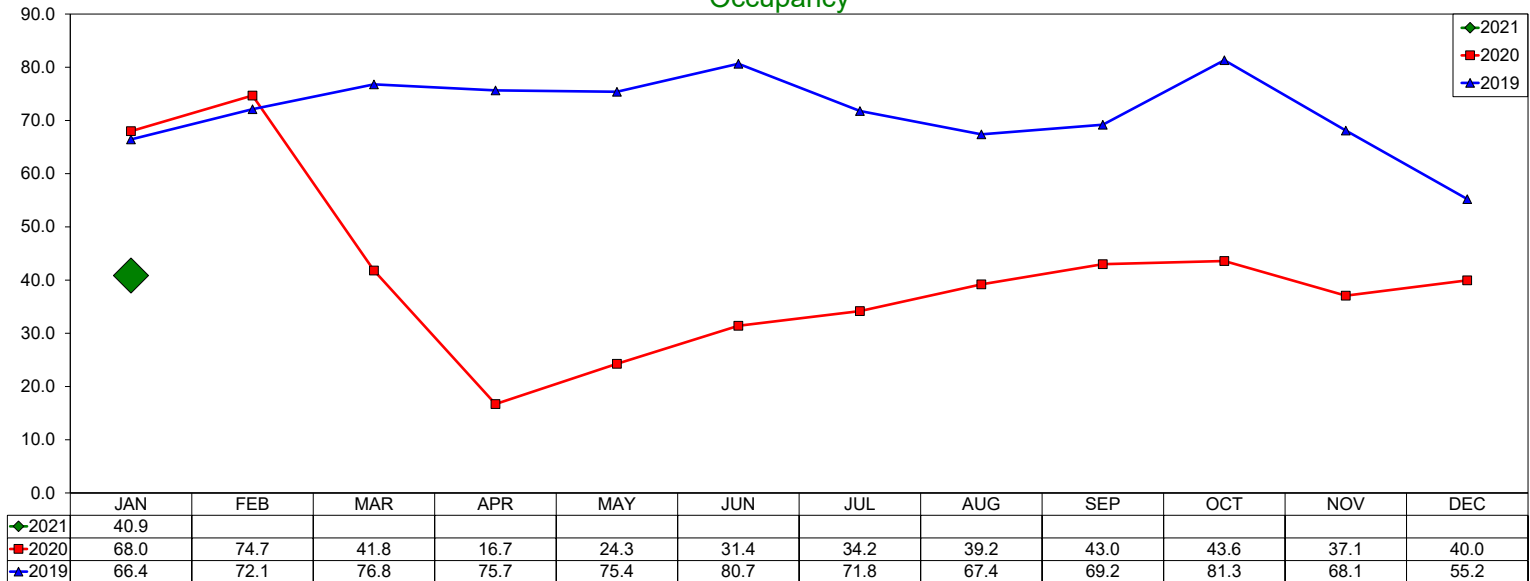

12 month Occupancy Rolling Average through January 2021 is 35.78% with a change from last year of -49.9%

Revenue Per Available Room (RevPAR)

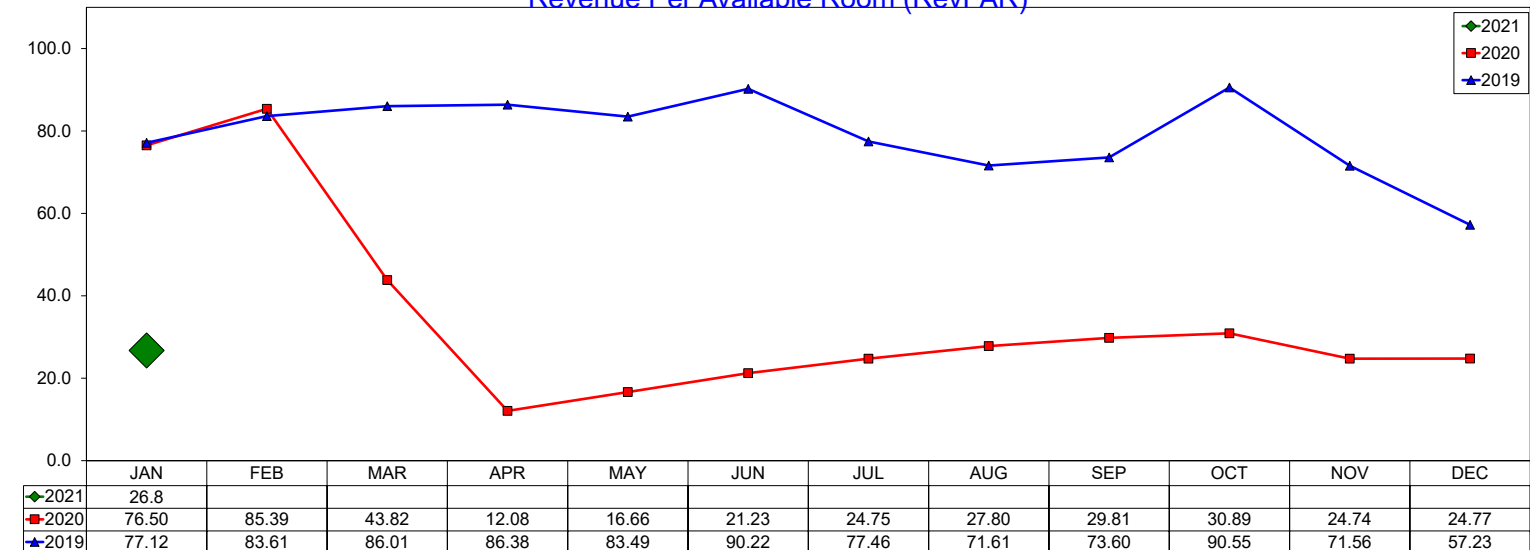

12 month RevPAR Rolling Average through January 2021 is \$25.9 with a change from last year of -66.9%

Three Year Comparison - Budget - Irving

January 2021

Average Daily Rate

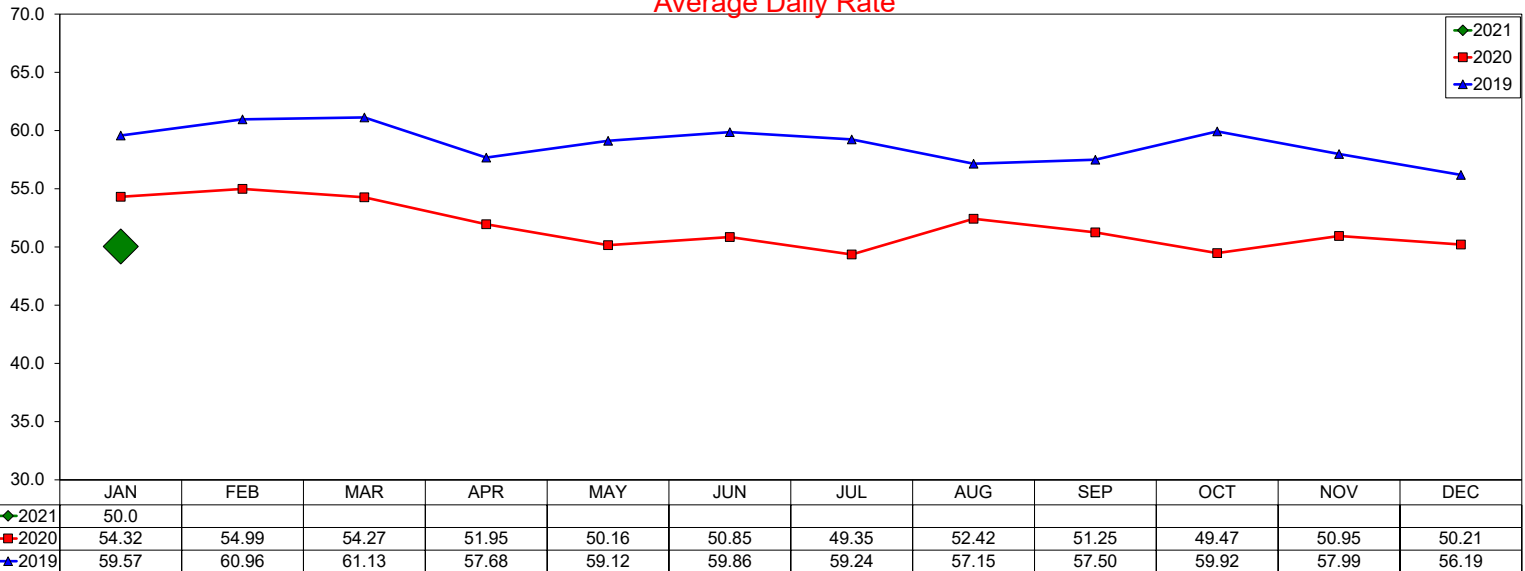

12 month ADR Rolling Average through January 2021 is \$51.07 with a change from last year of -10.4%

Occupancy

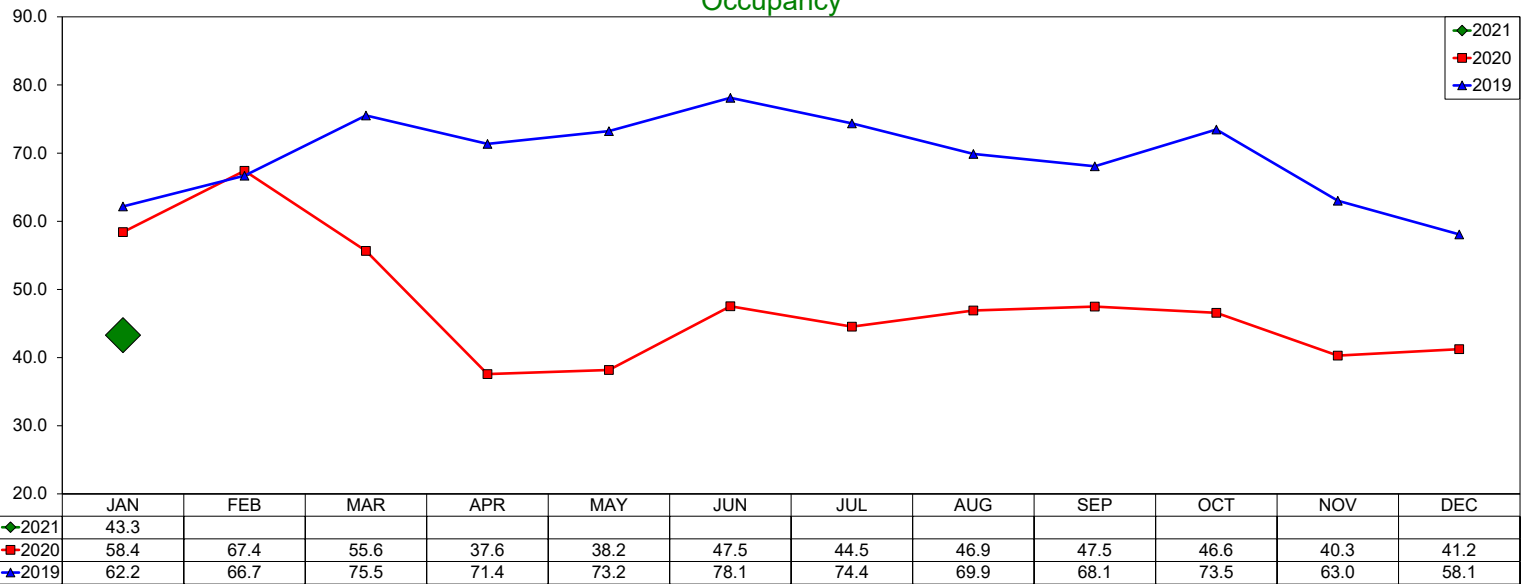

12 month Occupancy Rolling Average through January 2021 is 44.5% with a change from last year of -35.8%

Revenue Per Available Room (RevPAR)

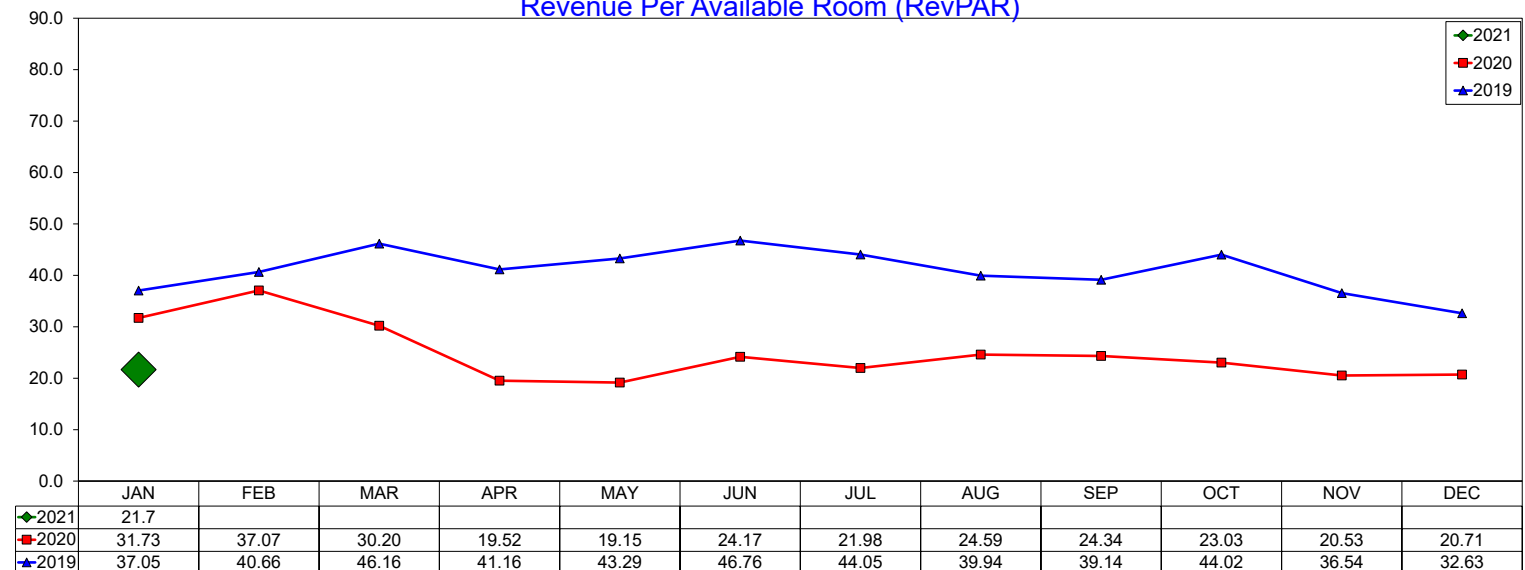

12 month RevPAR Rolling Average through January 2021 is \$22.73 with a change from last year of -42.4%

Three Year Comparison - Las Colinas

January 2021

Average Daily Rate

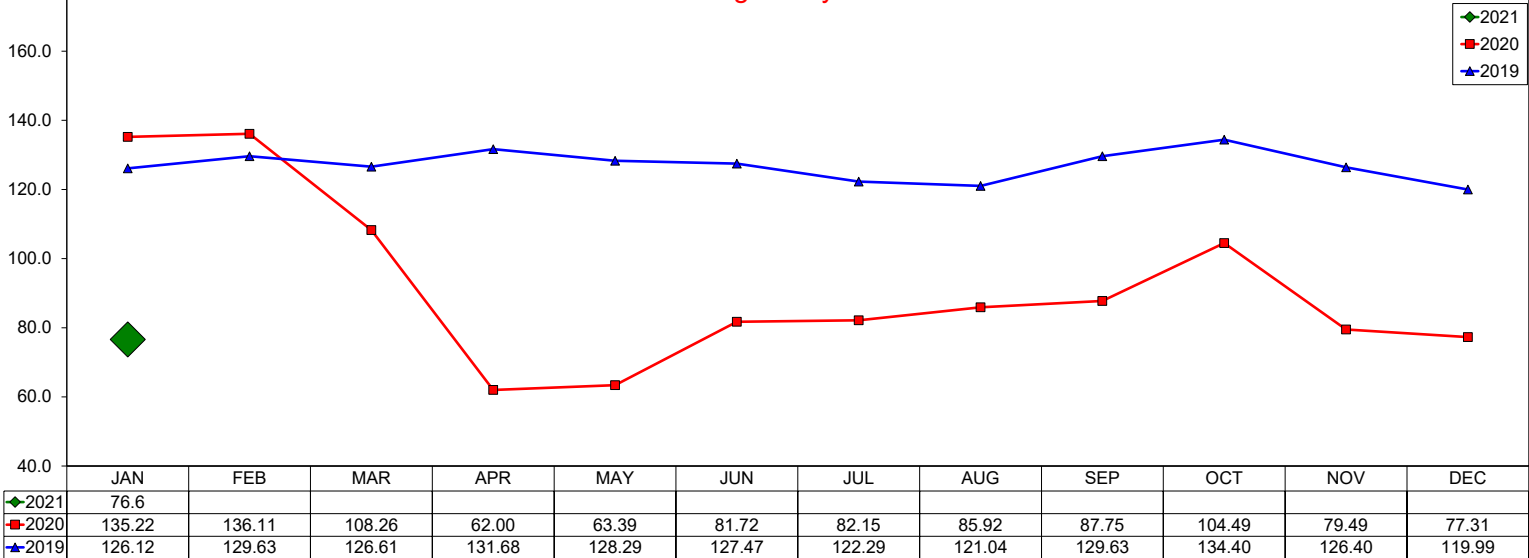

12 month ADR Rolling Average through January 2021 is \$85.27 with a change from last year of -33.2%

Occupancy

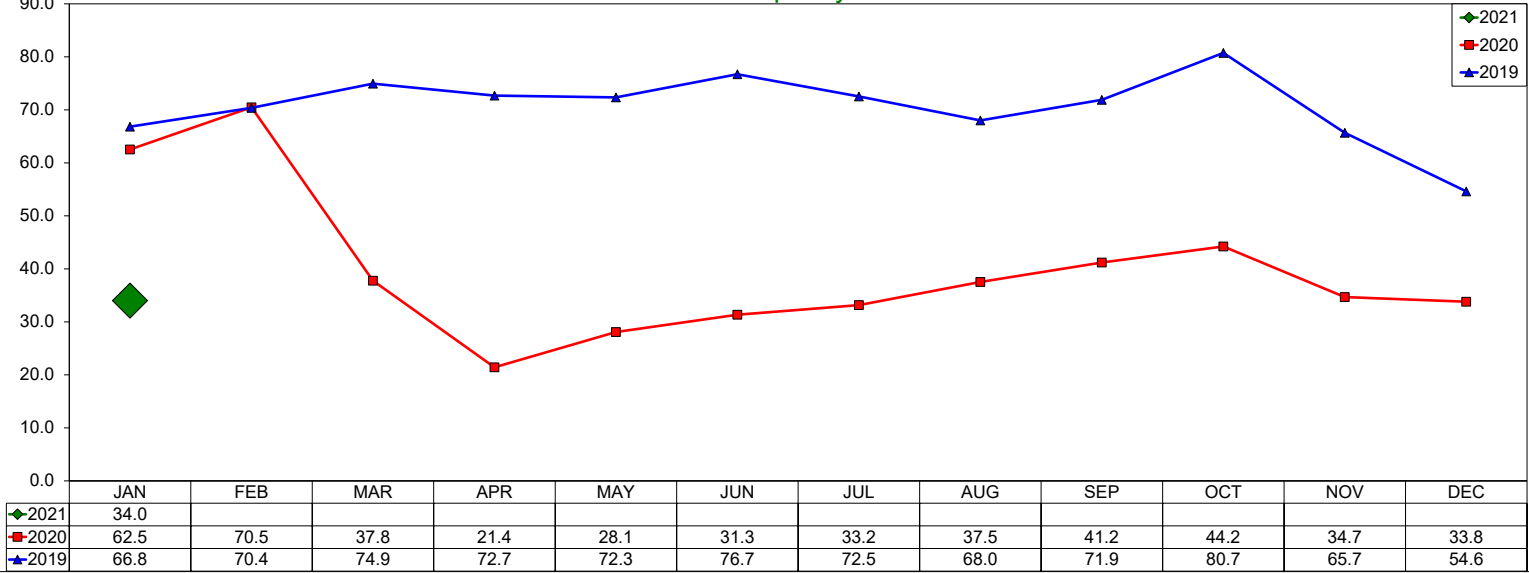

12 month Occupancy Rolling Average through January 2021 is 34.68% with a change from last year of -50.6%

Revenue Per Available Room (RevPAR)

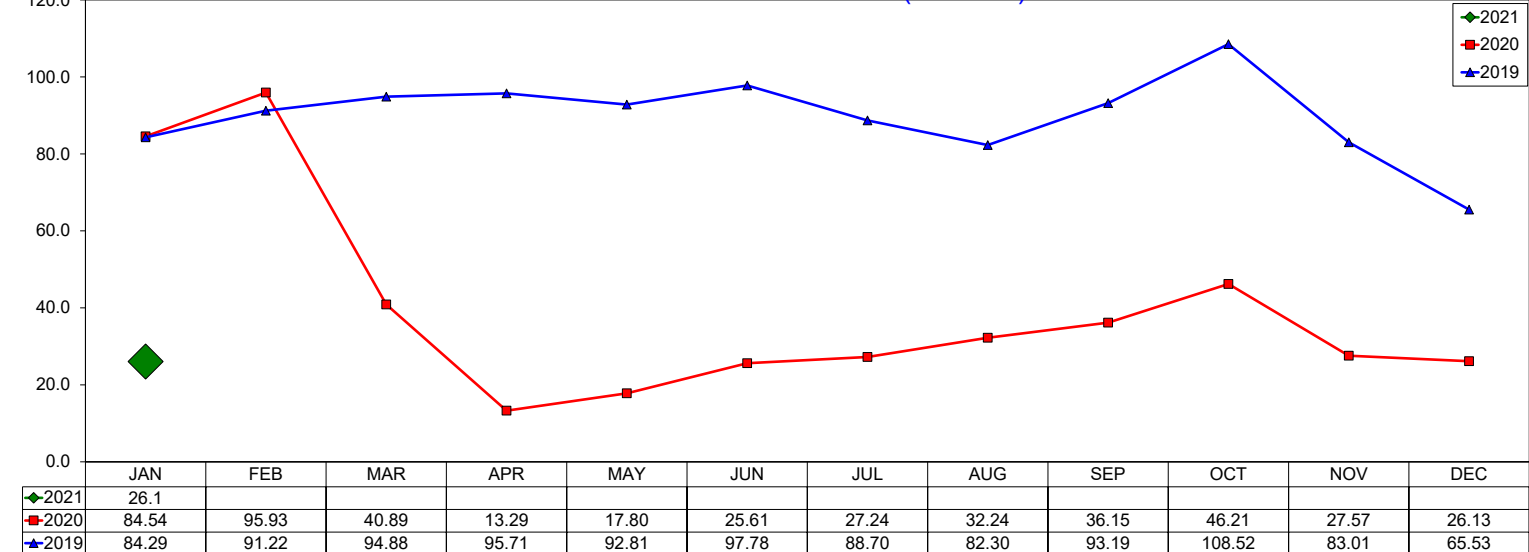

12 month RevPAR Rolling Average through January 2021 is \$29.58 with a change from last year of -67.0%

Three Year Comparison - DFW North

January 2021

Average Daily Rate

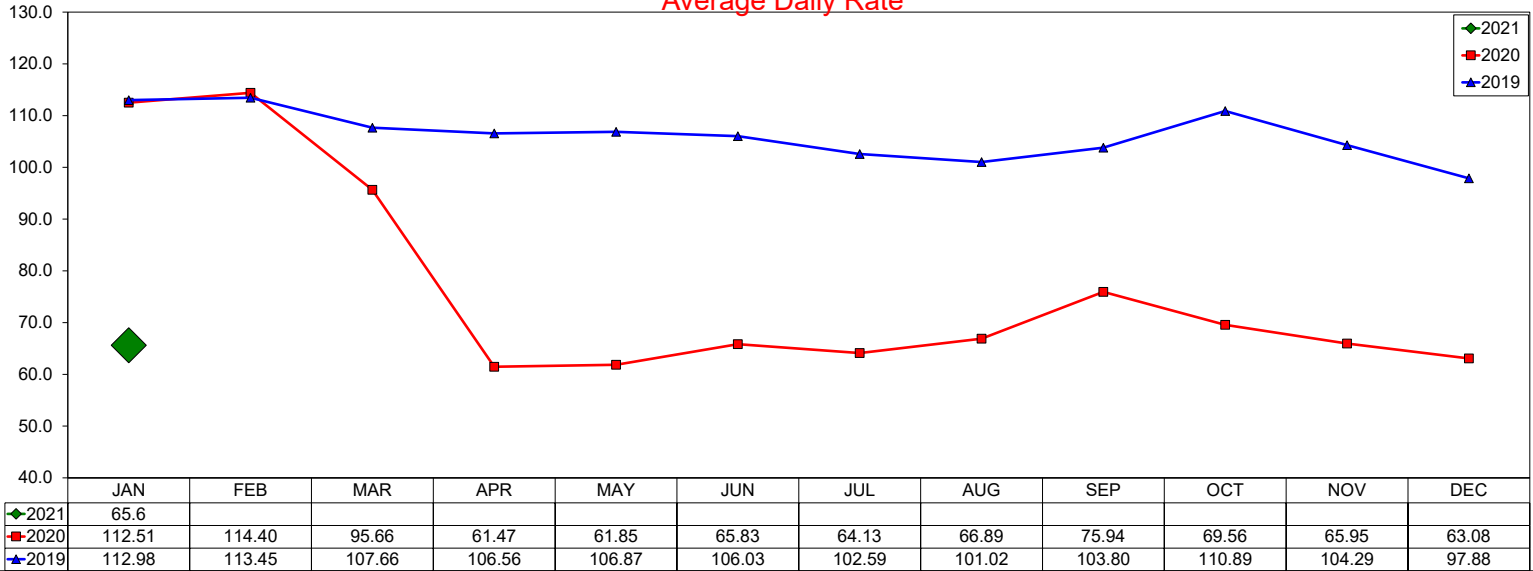

12 month ADR Rolling Average through January 2021 is \$70.25 with a change from last year of -33.4%

Occupancy

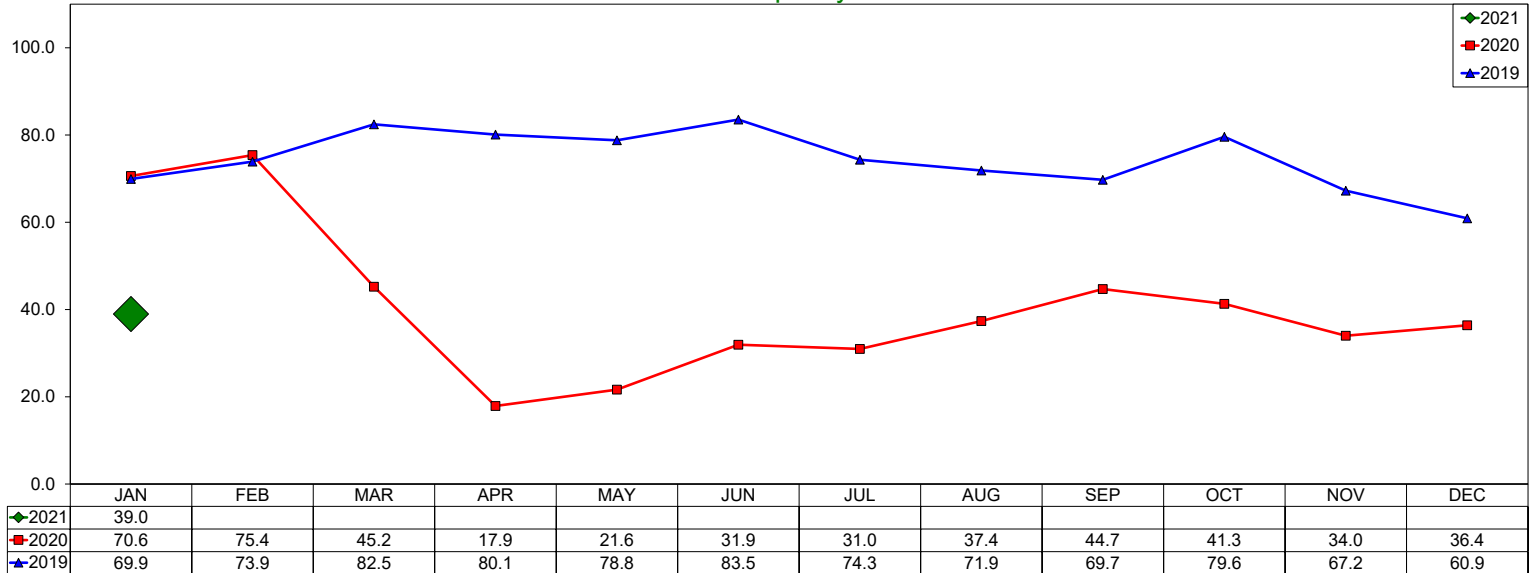

12 month Occupancy Rolling Average through January 2021 is 34.61% with a change from last year of -53.3%

Revenue Per Available Room (RevPAR)

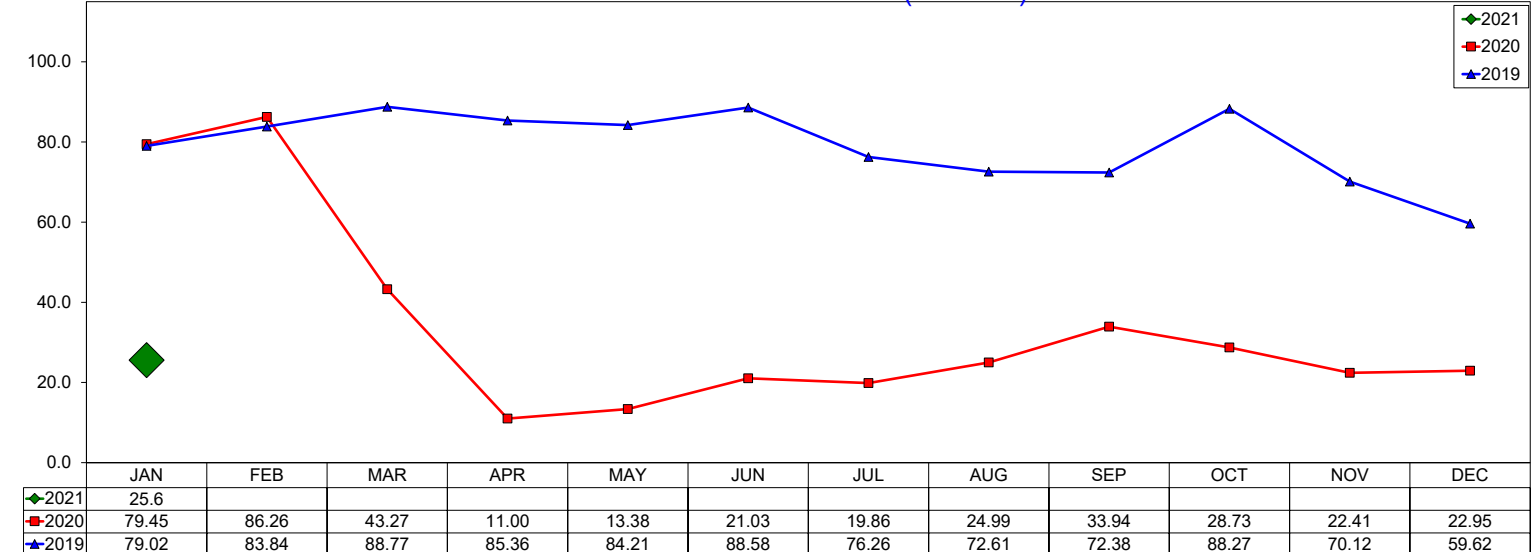

12 month RevPAR Rolling Average through January 2021 is \$24.31 with a change from last year of -68.9%

Three Year Comparison - DFW South

January 2021

Average Daily Rate

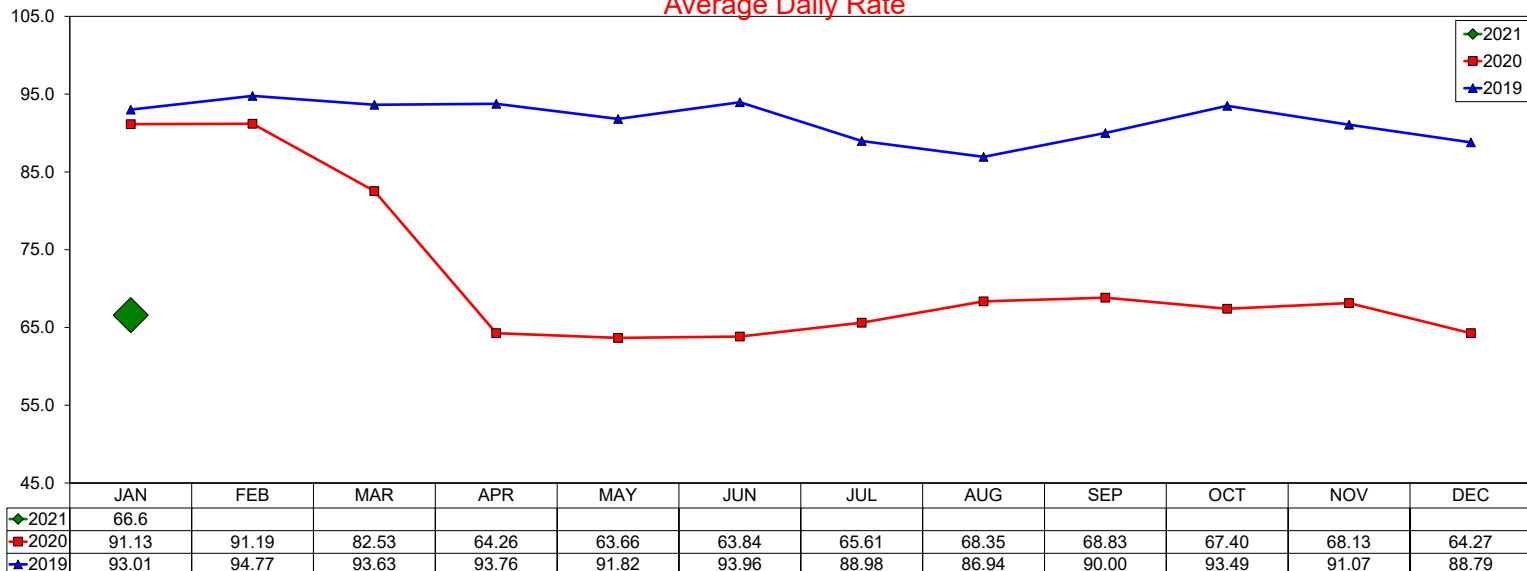

12 month ADR Rolling Average through January 2021 is \$68.15 with a change from last year of -24.8%

Occupancy

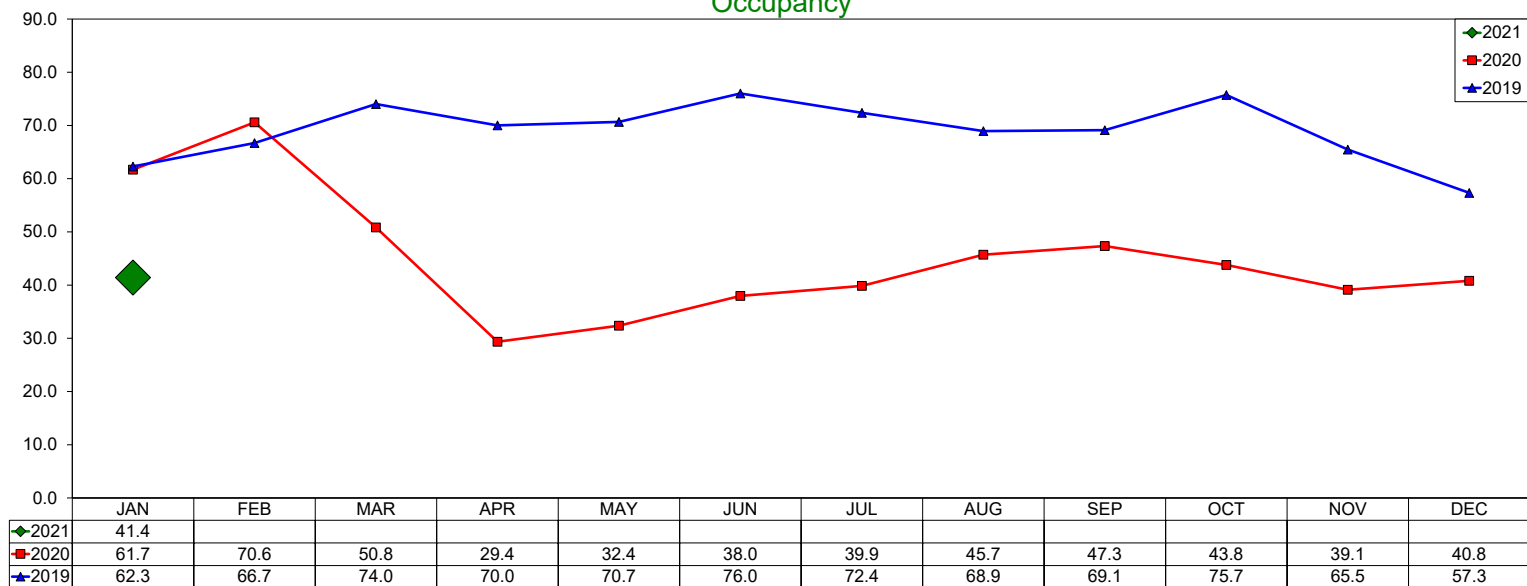

12 month Occupancy Rolling Average through January 2021 is 40.81% with a change from last year of -40.8%

Revenue Per Available Room (RevPAR)

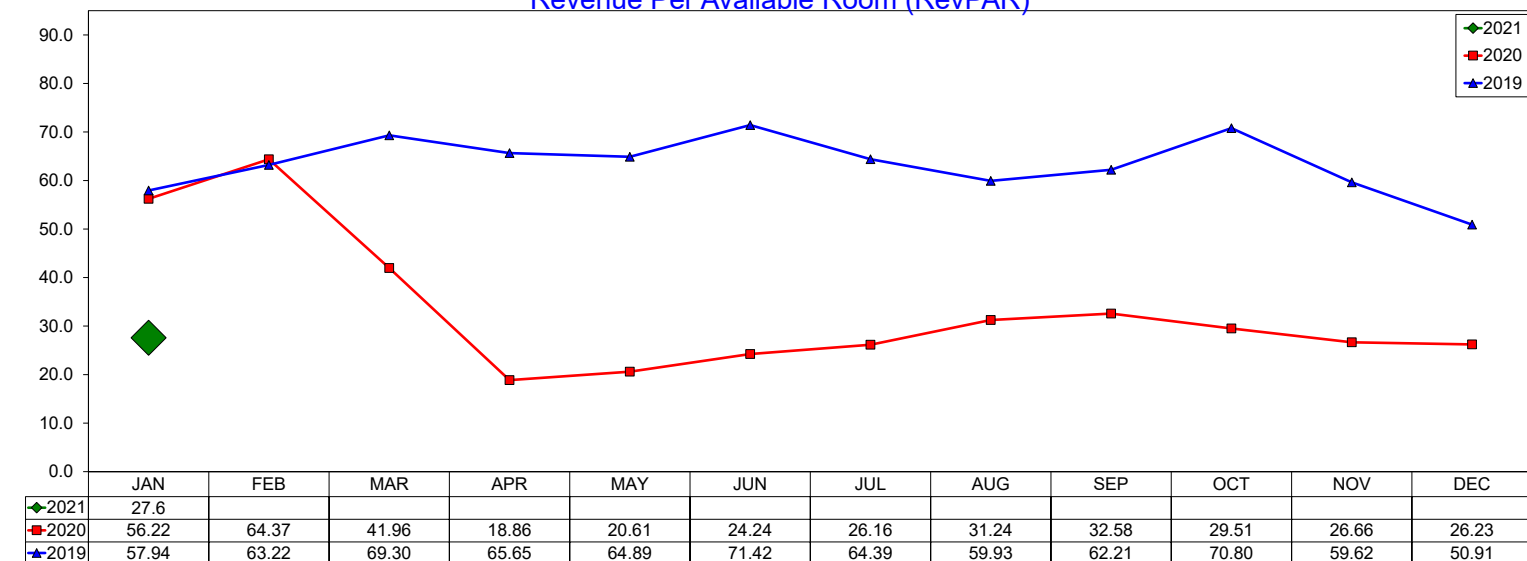

12 month RevPAR Rolling Average through January 2021 is \$27.81 with a change from last year of -55.5%

Three Year Comparison - Full Service - Las Colinas

January 2021

Average Daily Rate

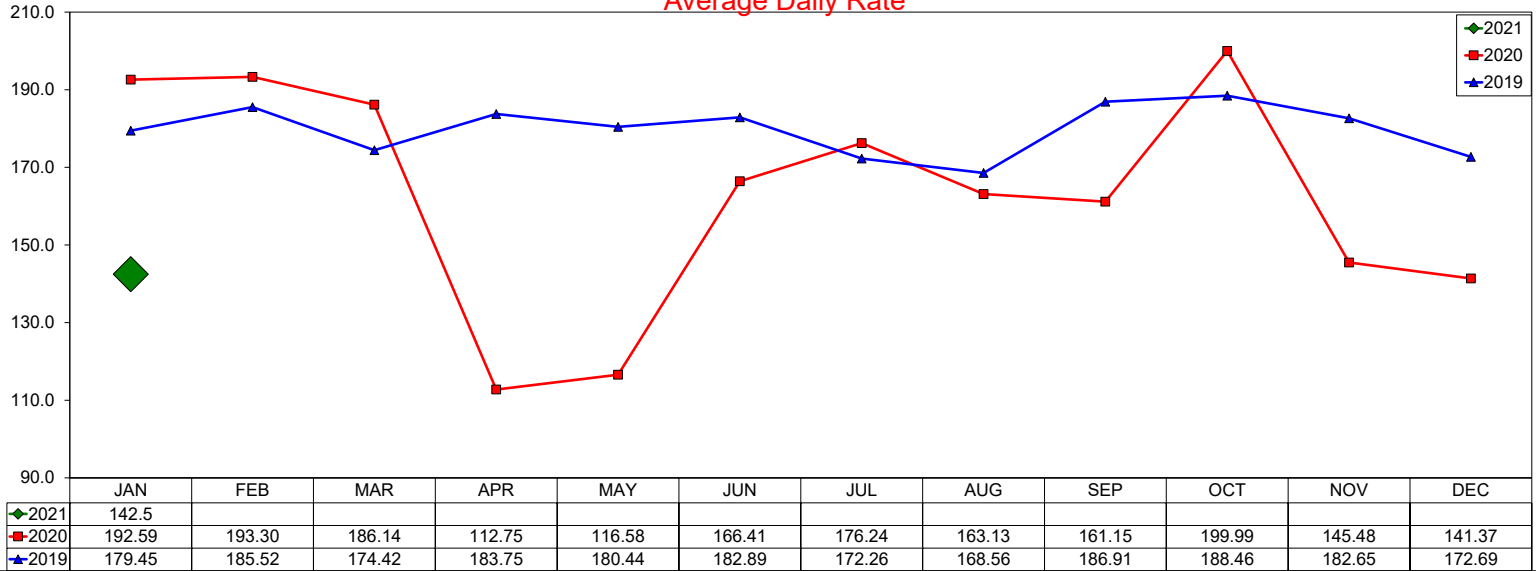

12 month ADR Rolling Average through January 2021 is \$165.79 with a change from last year of -8.3%

Occupancy

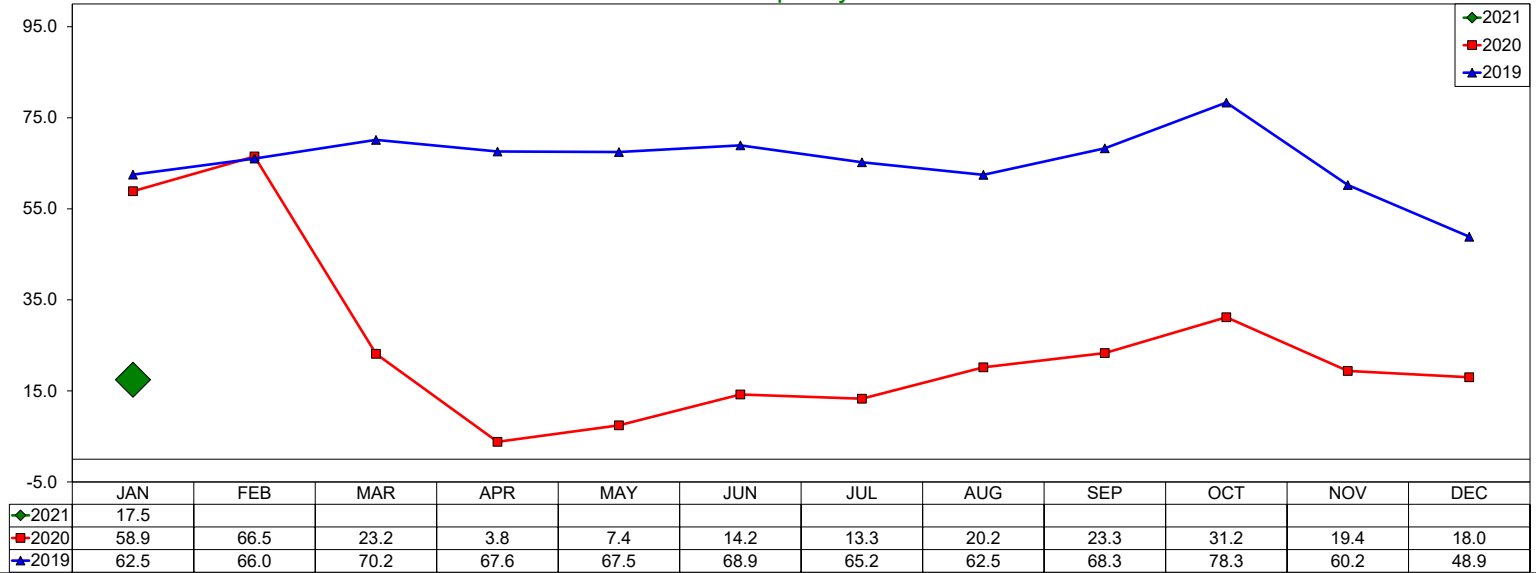

12 month Occupancy Rolling Average through January 2021 is 18.51% with a change from last year of -71.6%

Revenue Per Available Room (RevPAR)

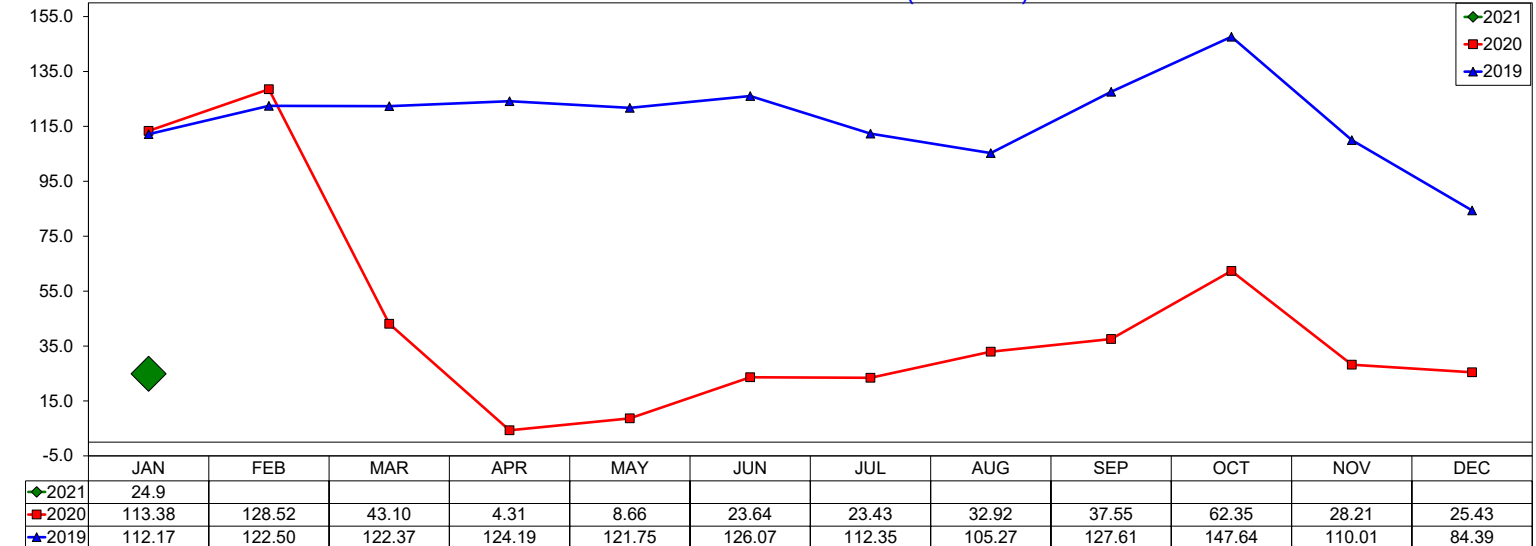

12 month RevPAR Rolling Average through January 2021 is \$30.69 with a change from last year of -73.9%

Three Year Comparison - Limited Service - Las Colinas

January 2021

Average Daily Rate

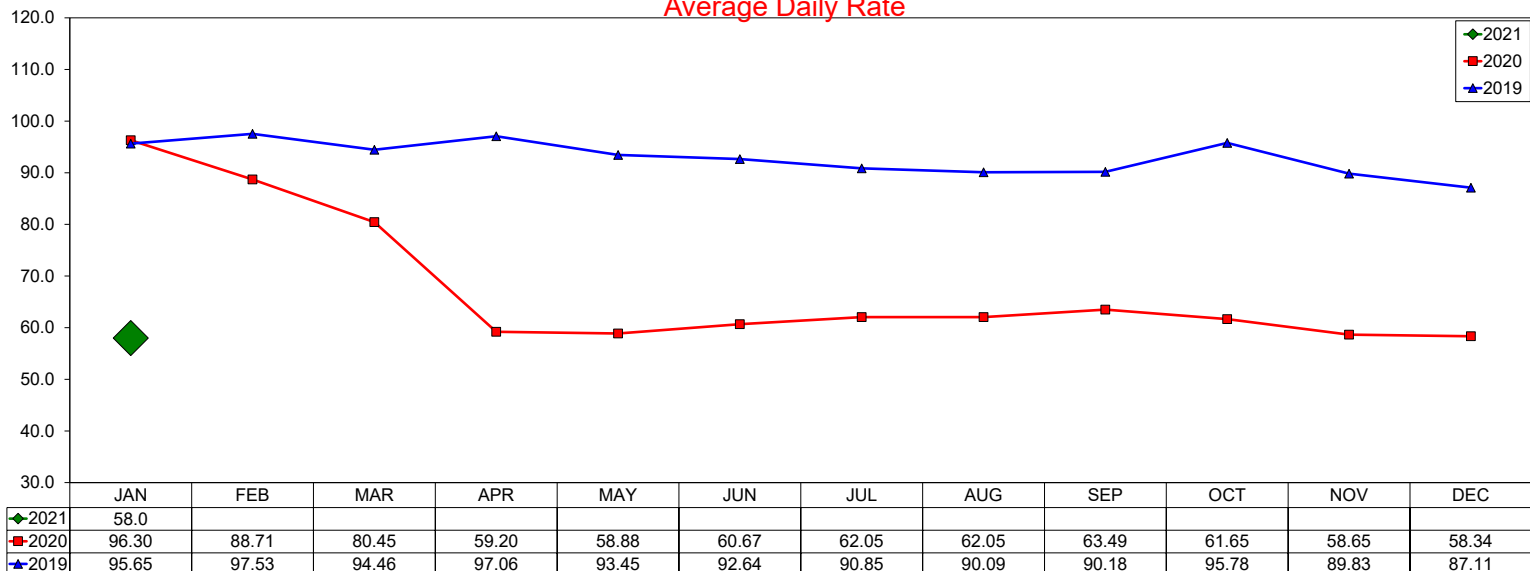

12 month ADR Rolling Average through January 2021 is \$62.45 with a change from last year of -32.5%

Occupancy

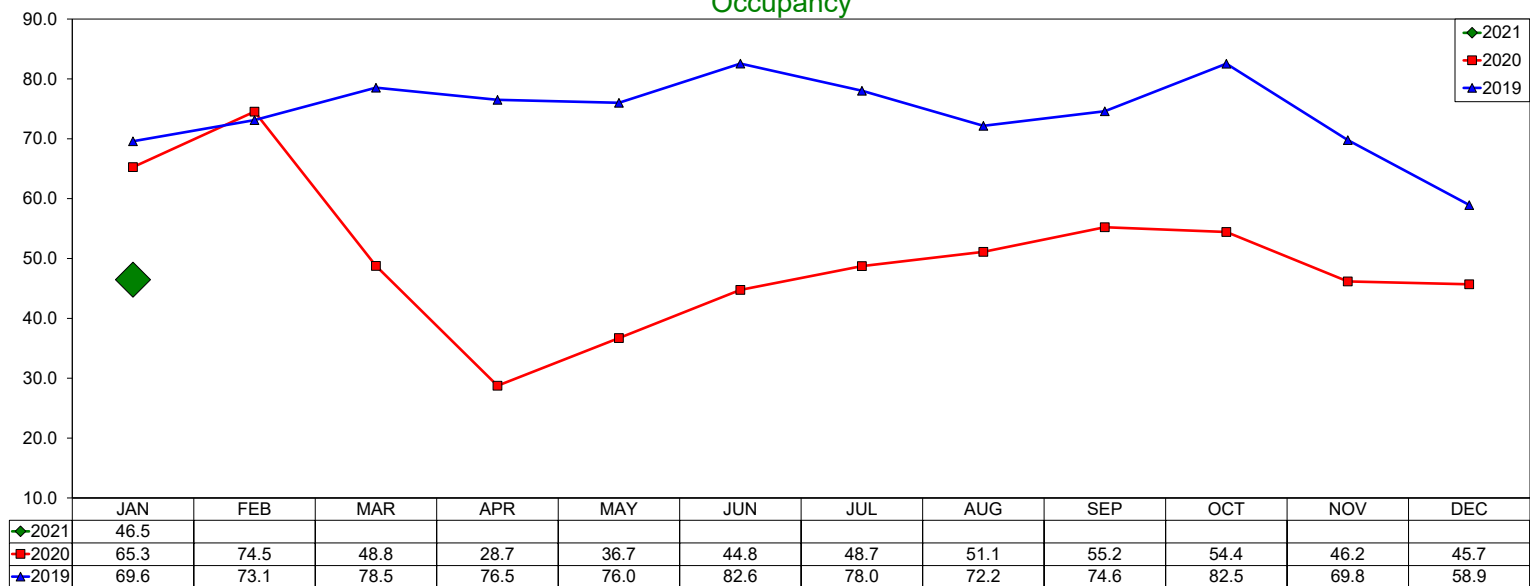

12 month Occupancy Rolling Average through January 2021 is 46.1% with a change from last year of -37.7%

Revenue Per Available Room (RevPAR)

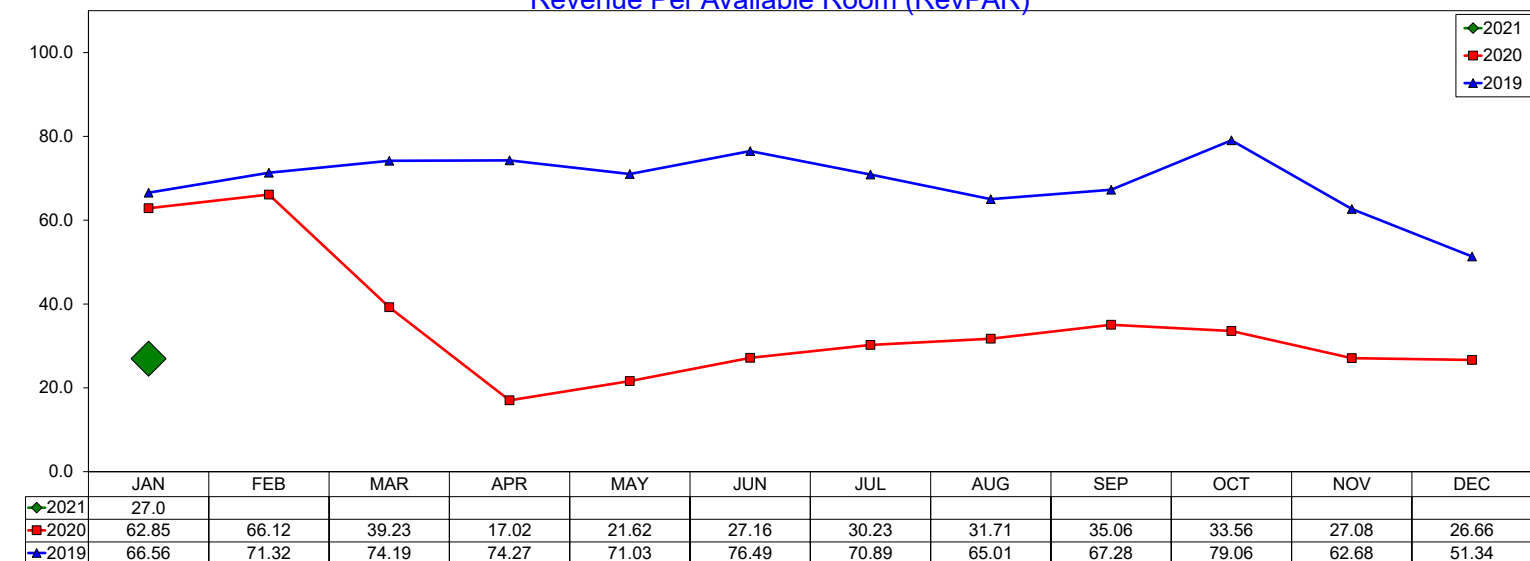

12 month RevPAR Rolling Average through January 2021 is \$28.79 with a change from last year of -57.9%

Three Year Comparison - Full Service - DFW North

January 2021

Average Daily Rate

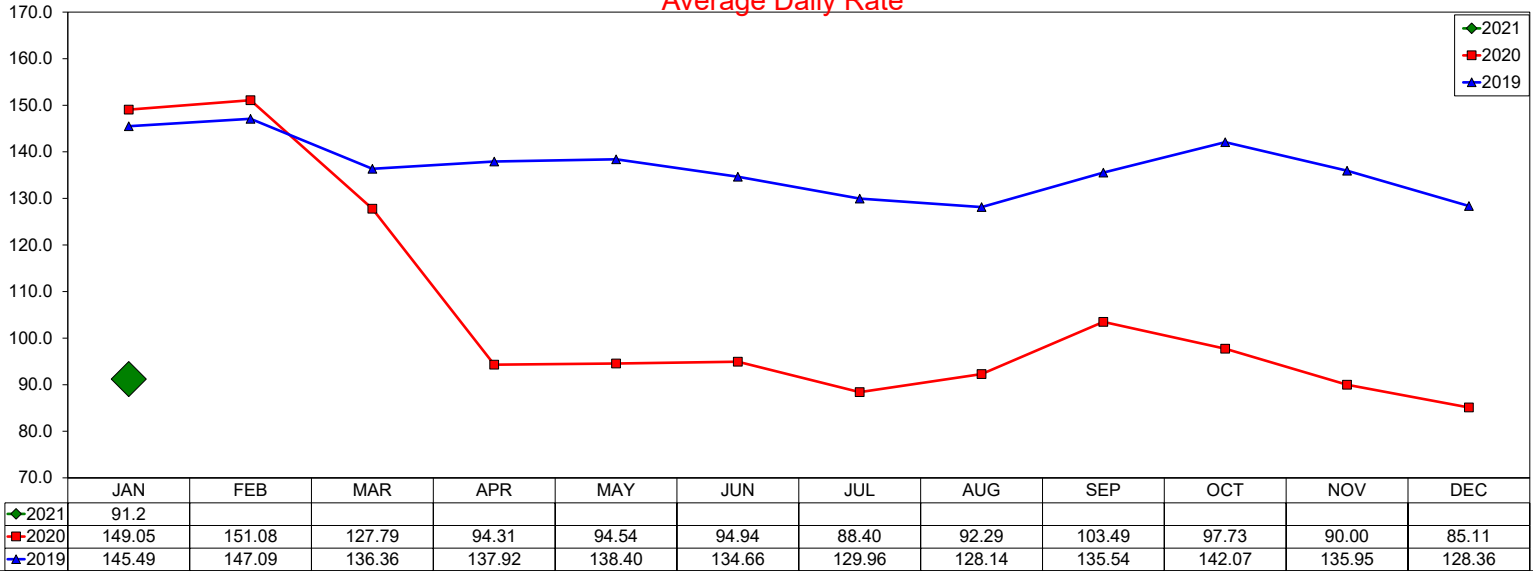

12 month ADR Rolling Average through January 2021 is \$99.47 with a change from last year of -27.0%

Occupancy

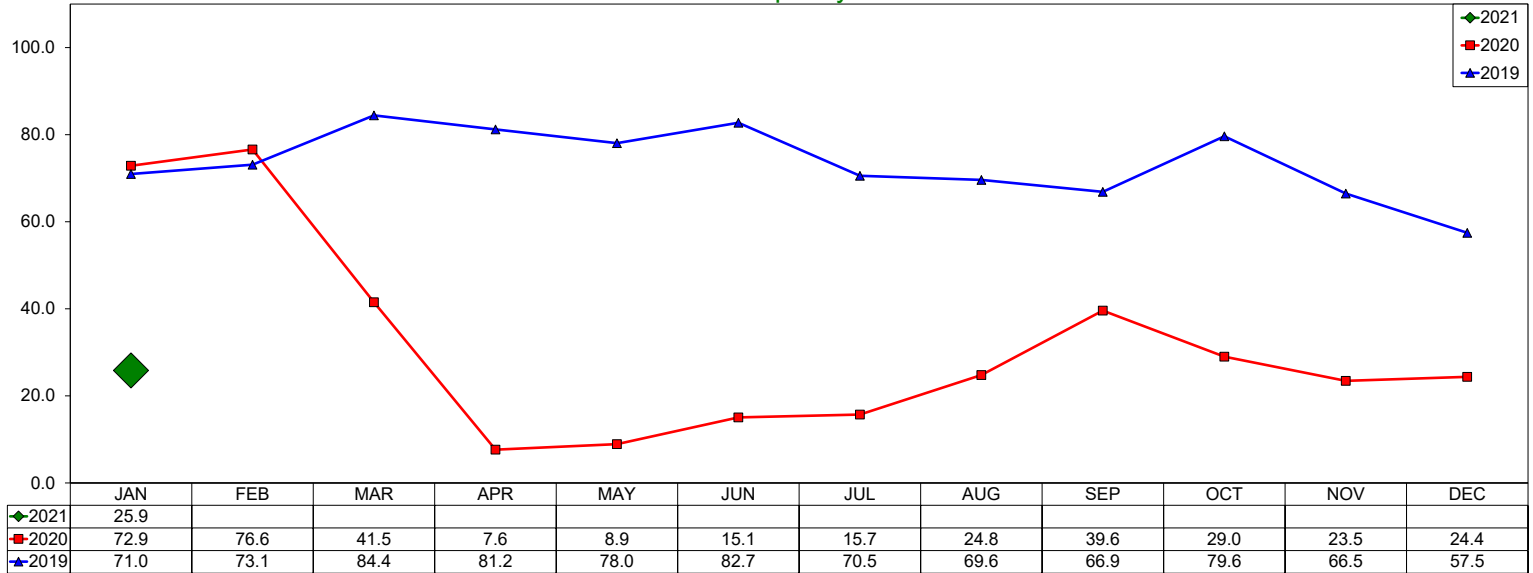

12 month Occupancy Rolling Average through January 2021 is 23.29% with a change from last year of -68.4%

Revenue Per Available Room (RevPAR)

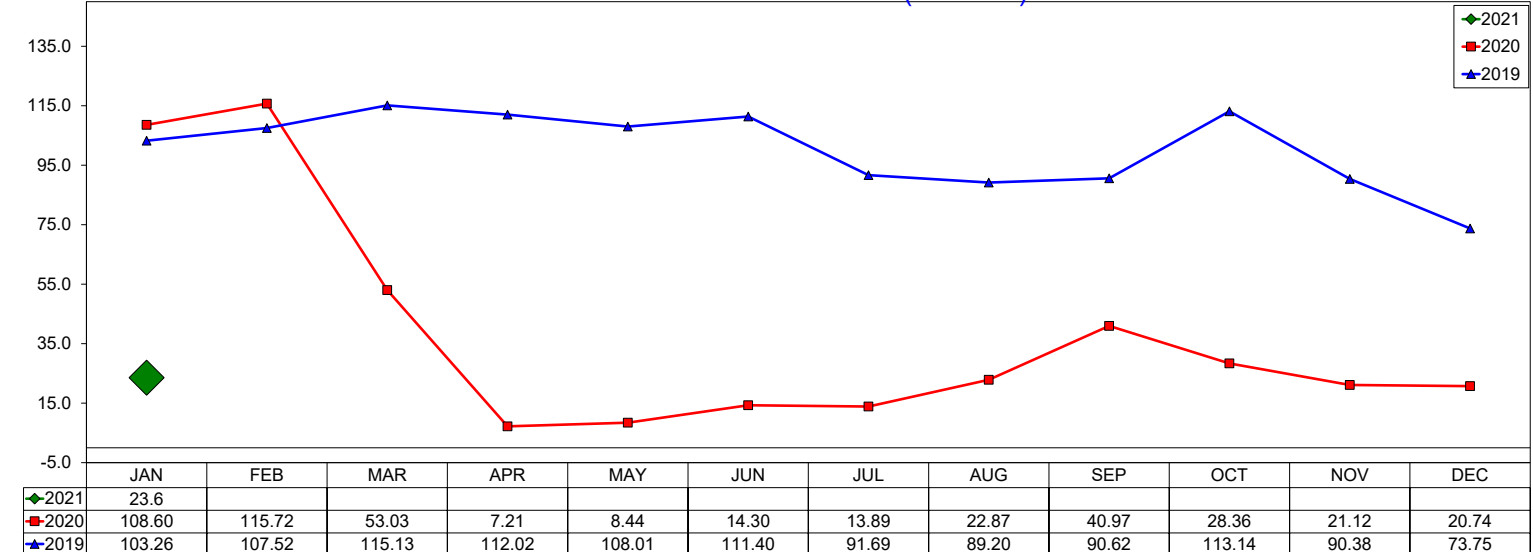

12 month RevPAR Rolling Average through January 2021 is \$23.16 with a change from last year of -76.9%

Three Year Comparison - Limited Service - DFW North

January 2021

Average Daily Rate

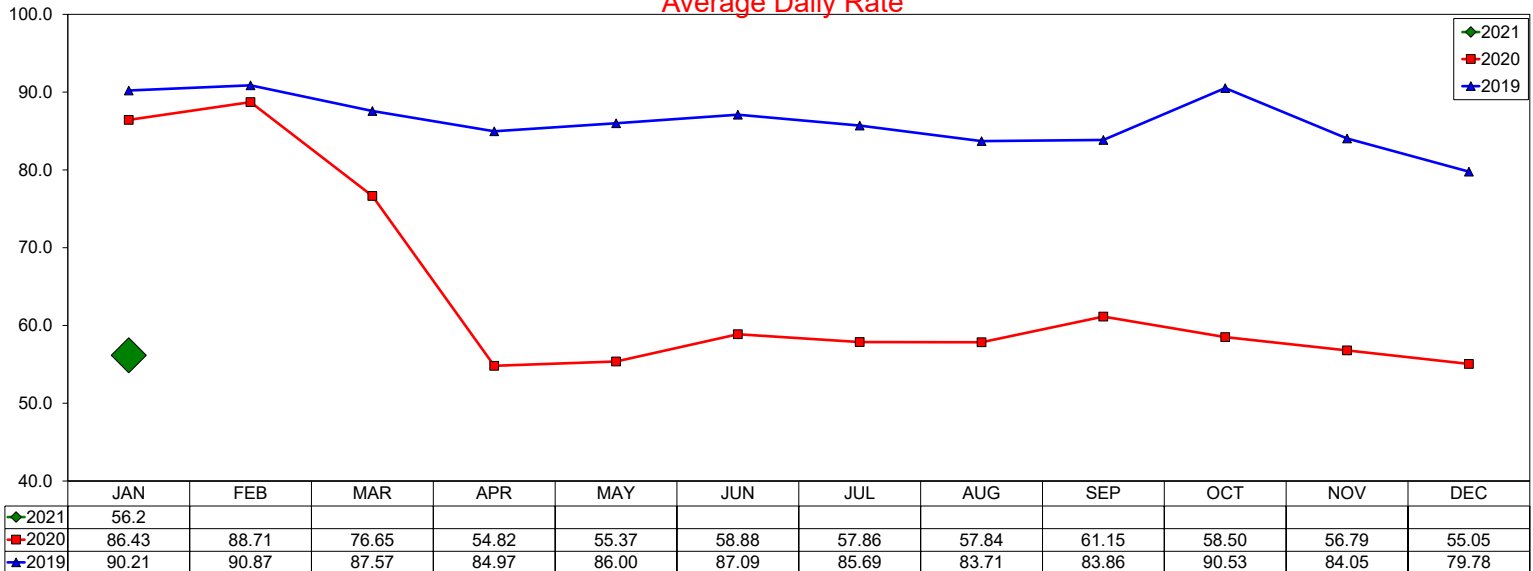

12 month ADR Rolling Average through January 2021 is \$59.46 with a change from last year of -30.4%

Occupancy

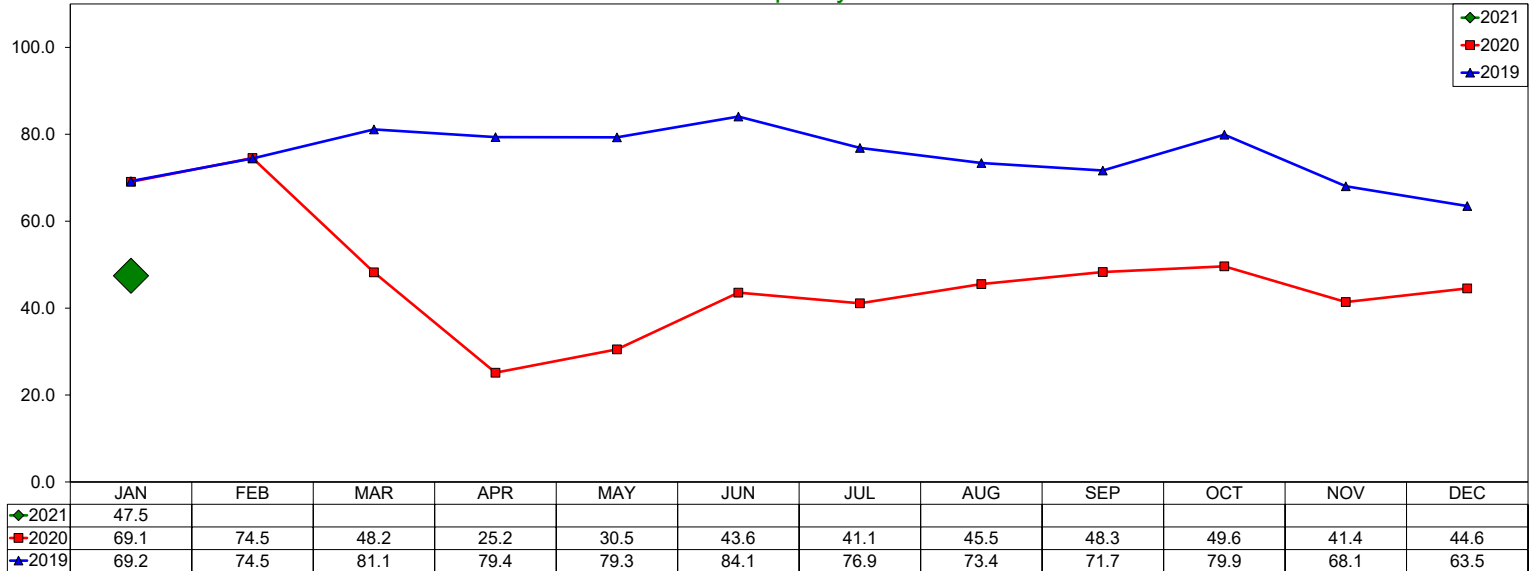

12 month Occupancy Rolling Average through January 2021 is 42.35% with a change from last year of -43.4%

Revenue Per Available Room (RevPAR)

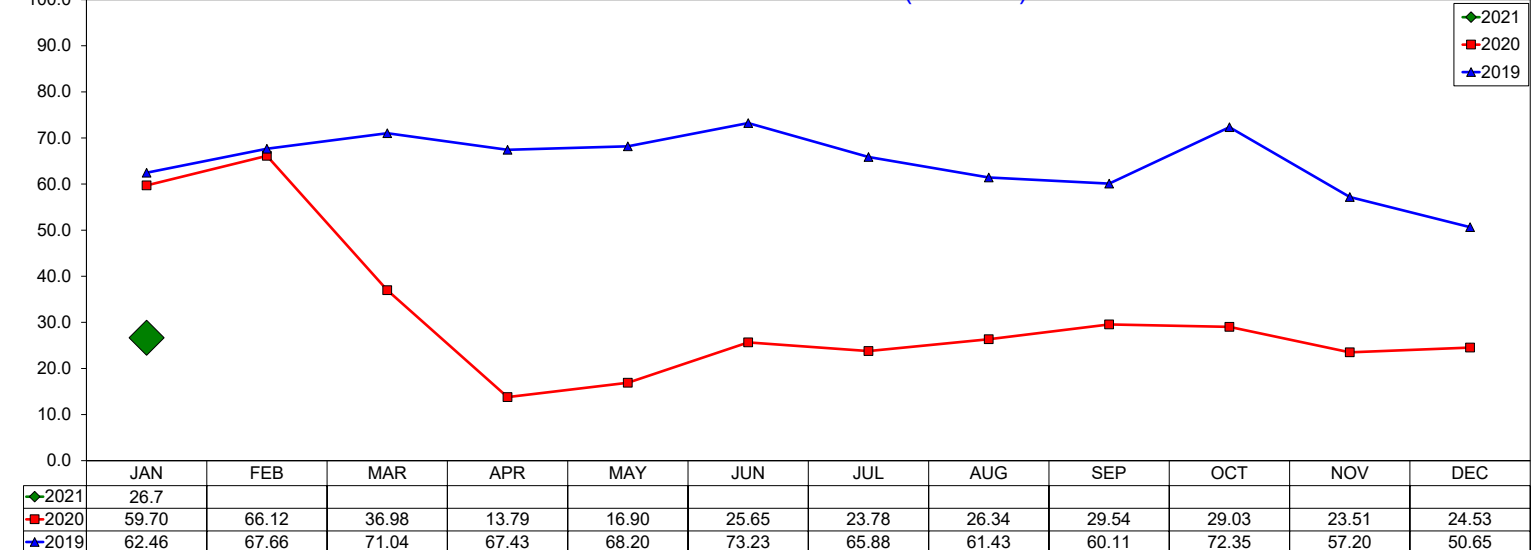

12 month RevPAR Rolling Average through January 2021 is \$25.18 with a change from last year of -60.6%

Three Year Comparison - Limited Service - DFW South

January 2021

Average Daily Rate

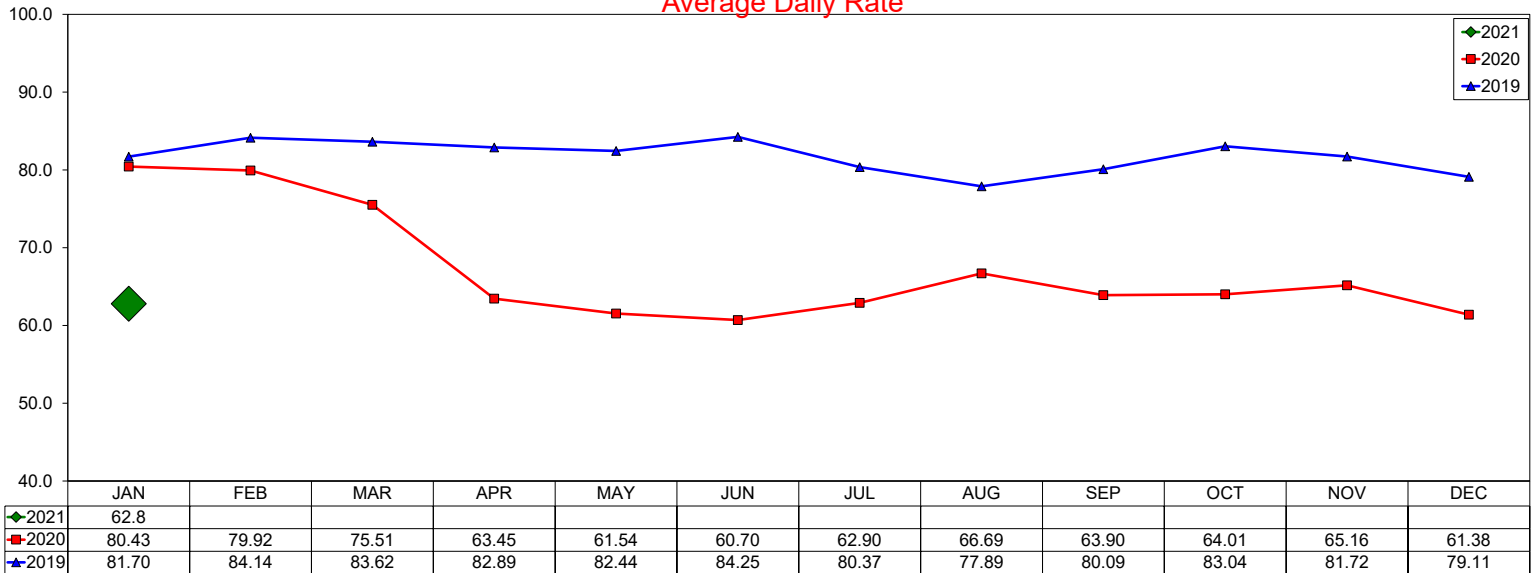

12 month ADR Rolling Average through January 2021 is \$64.74 with a change from last year of -19.6%

Occupancy

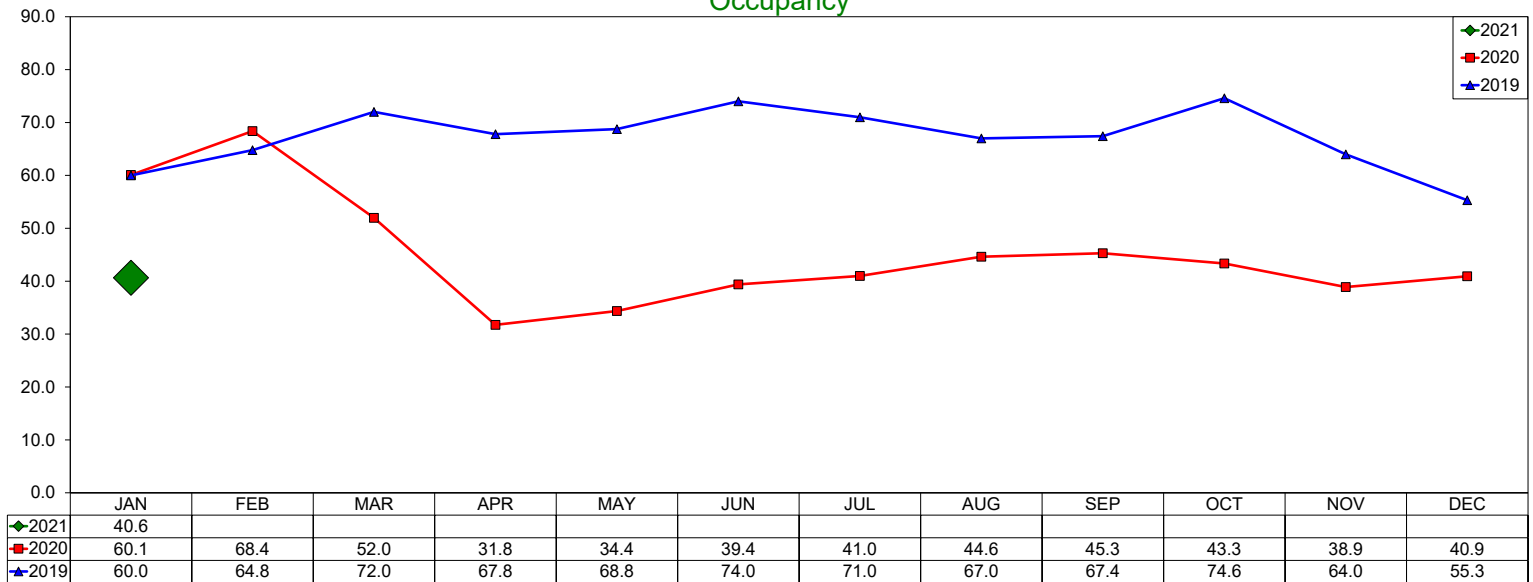

12 month Occupancy Rolling Average through January 2021 is 41.14% with a change from last year of -38.7%

Revenue Per Available Room (RevPAR)

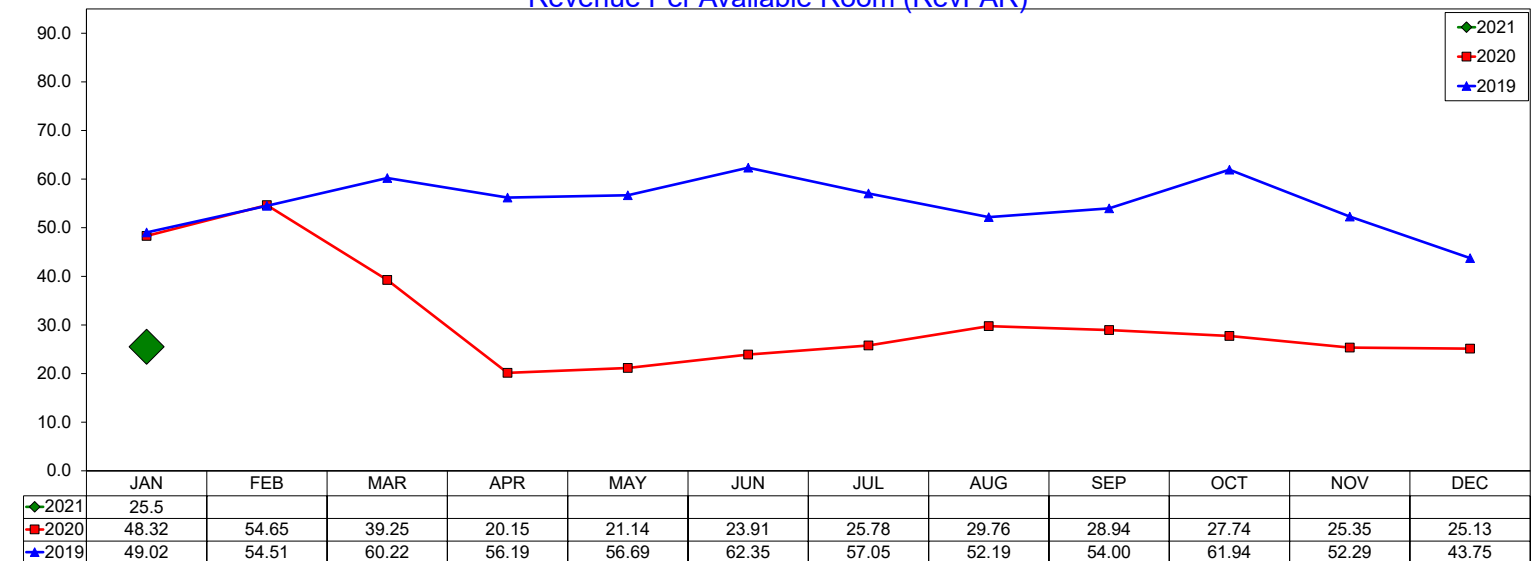

12 month RevPAR Rolling Average through January 2021 is \$26.64 with a change from last year of -50.7%

Daily ADR by Month 2020

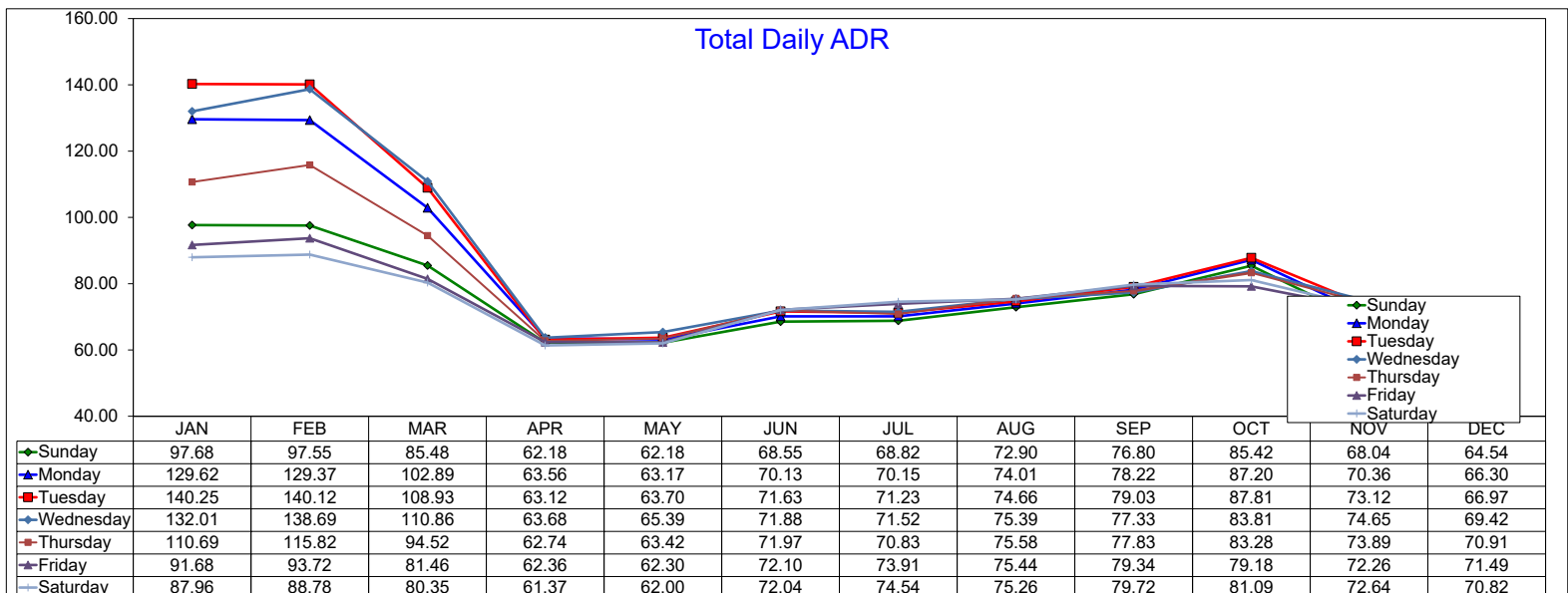
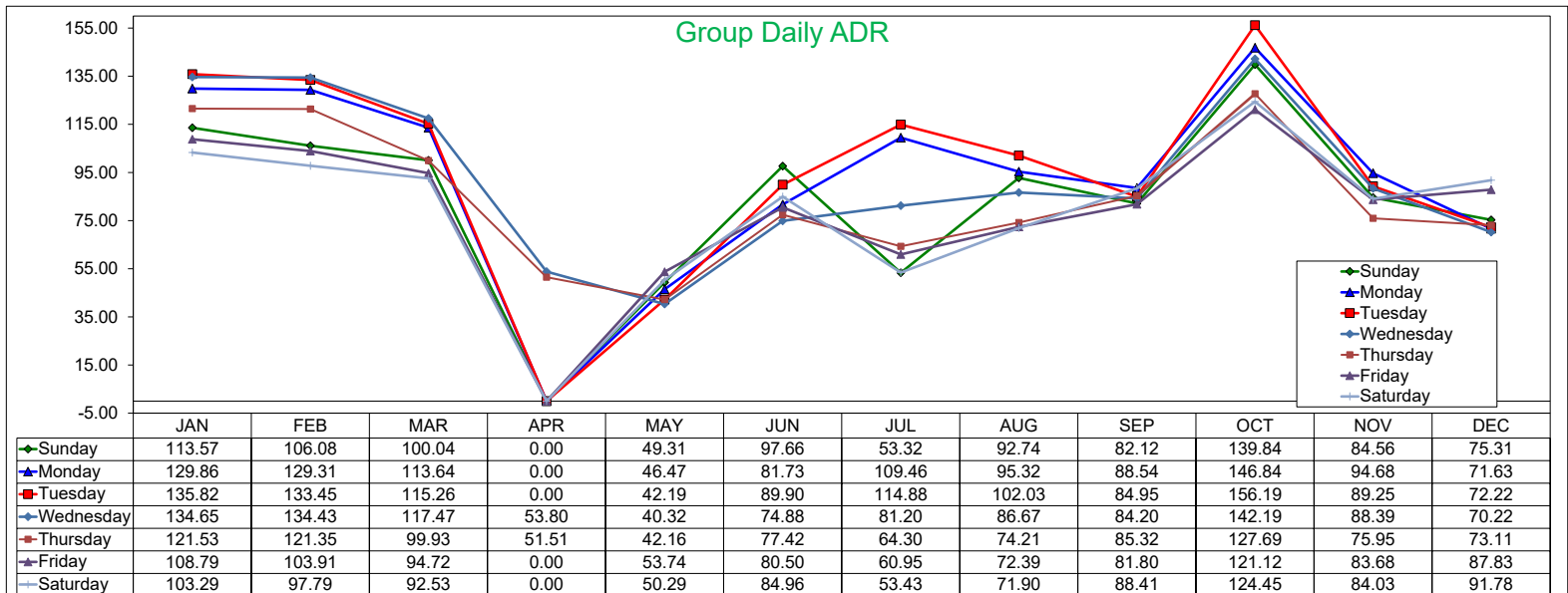
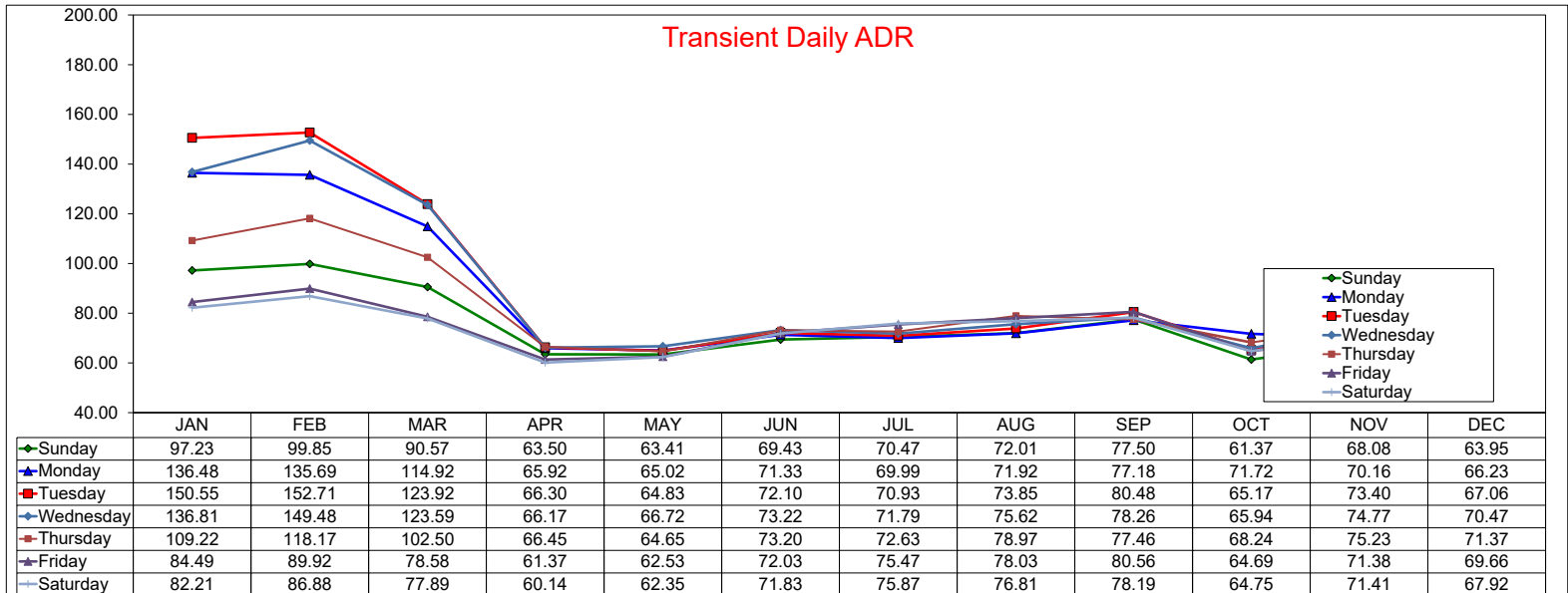

Daily Occupancy by Month 2020

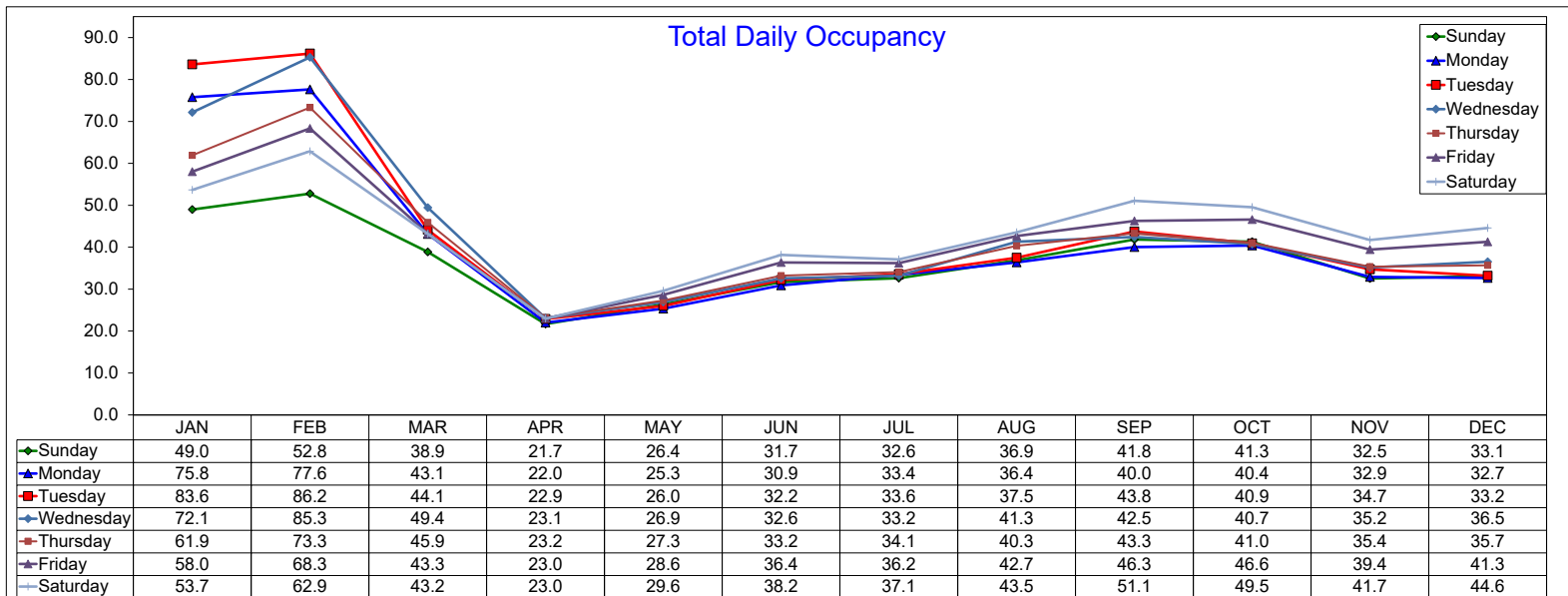
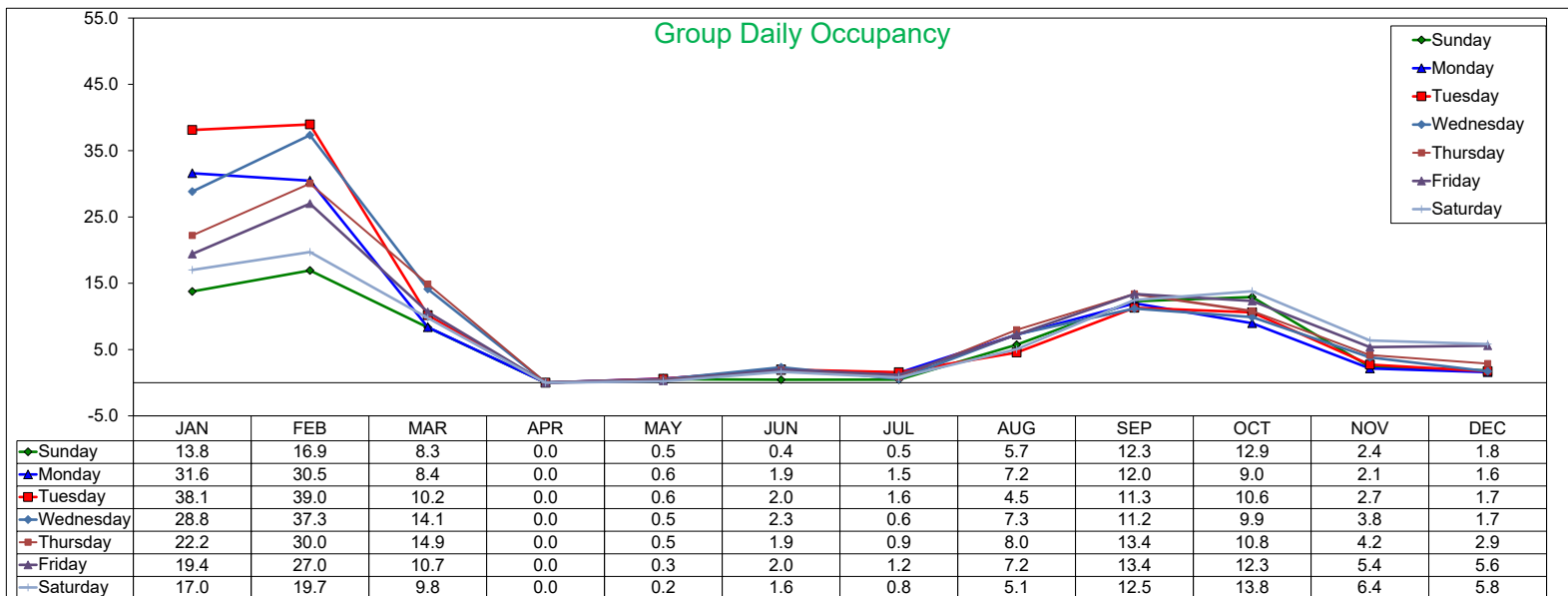
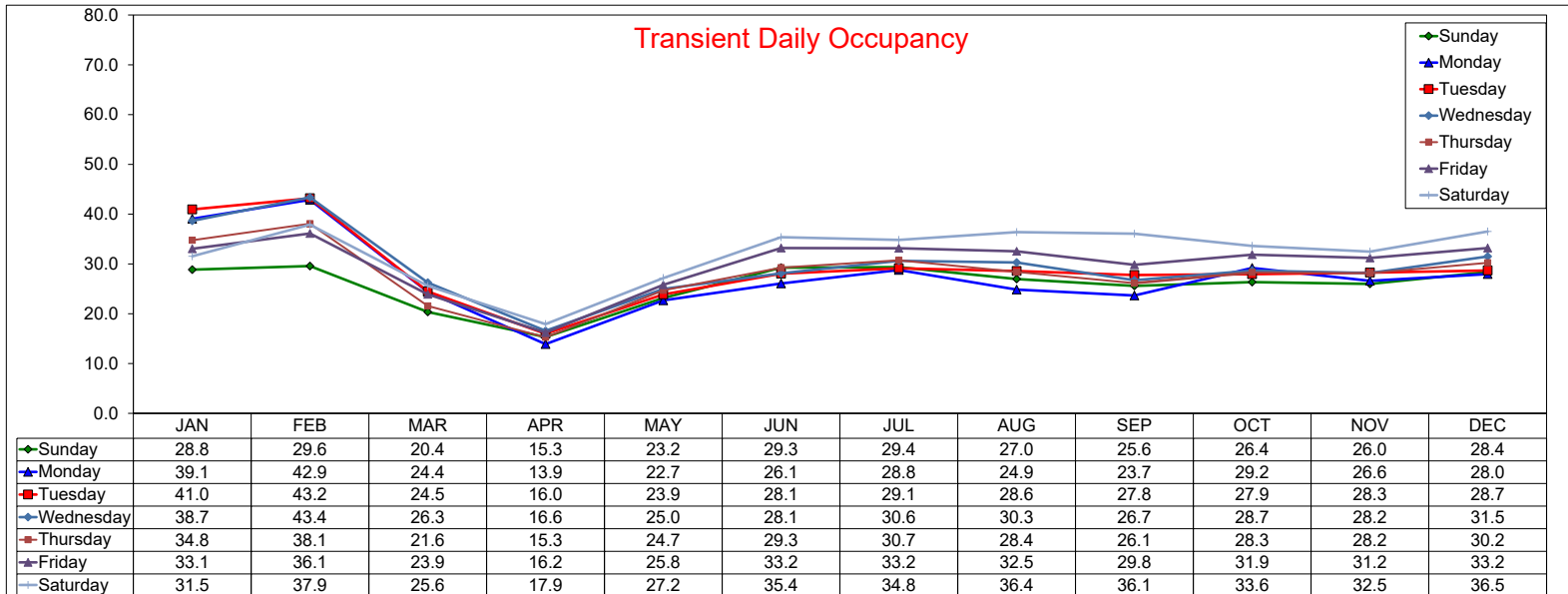

Daily RevPAR by Month 2020

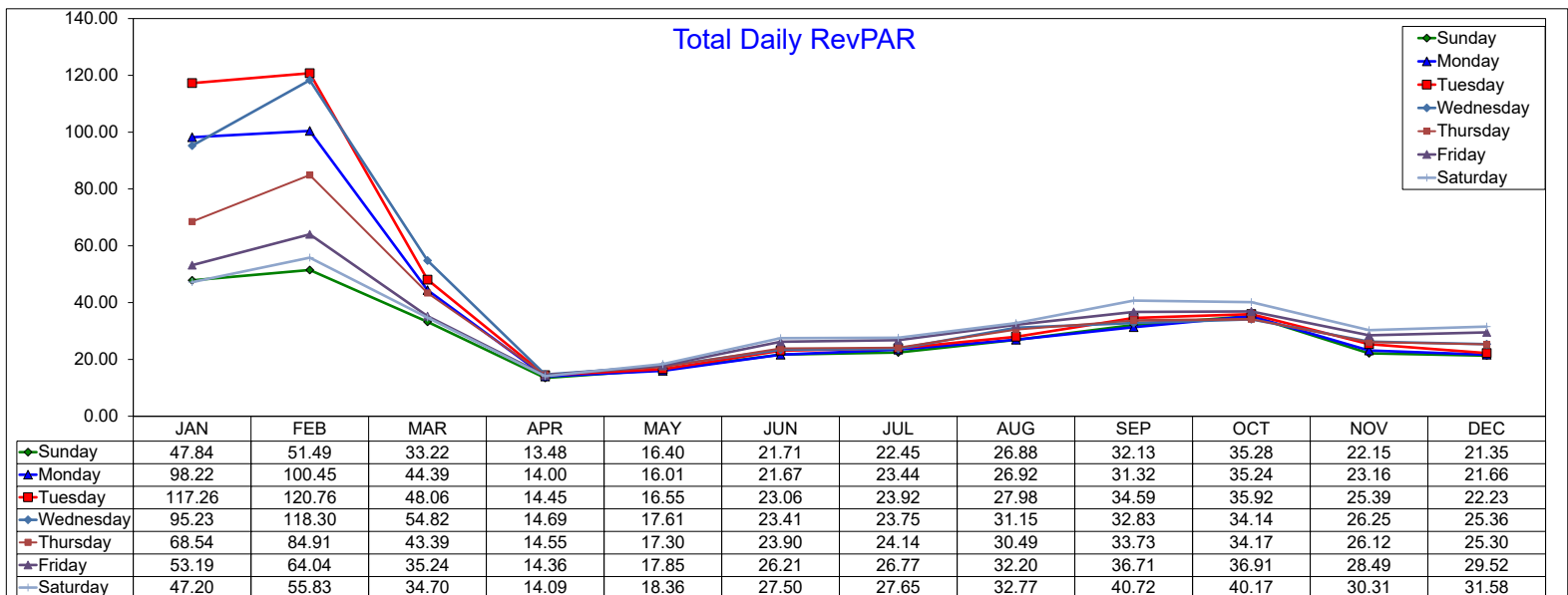
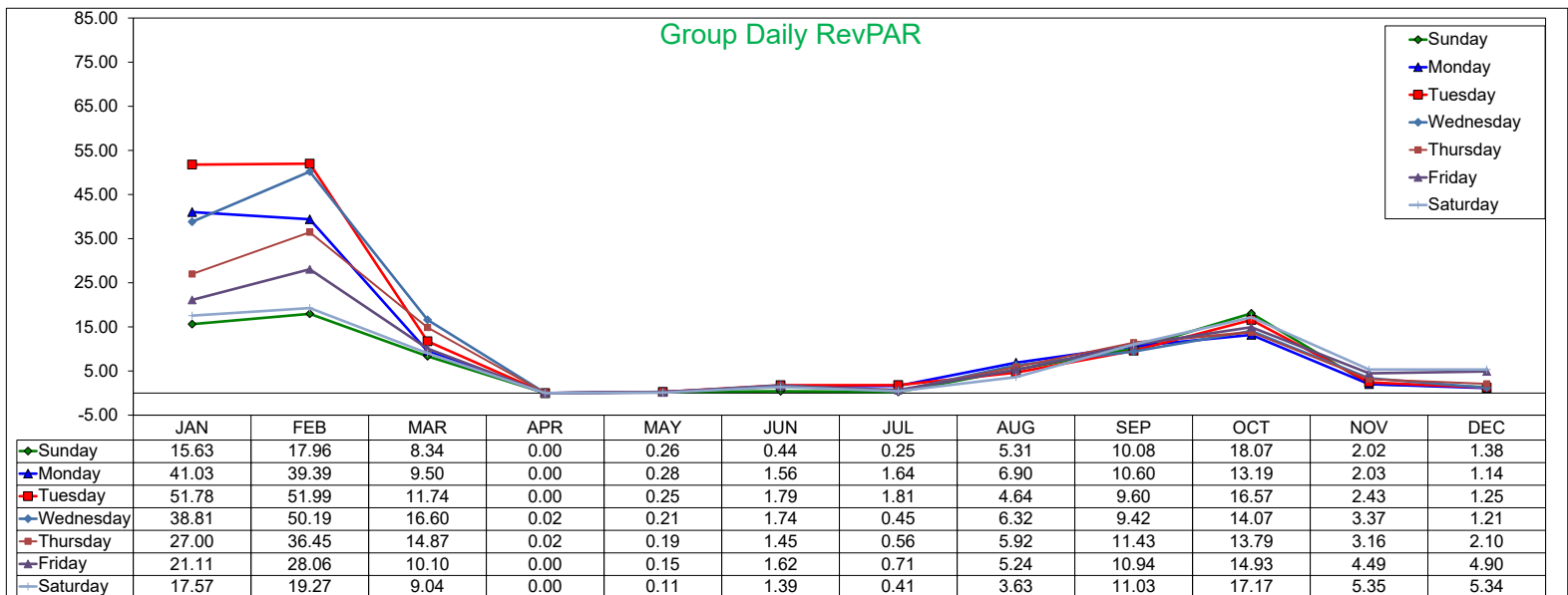
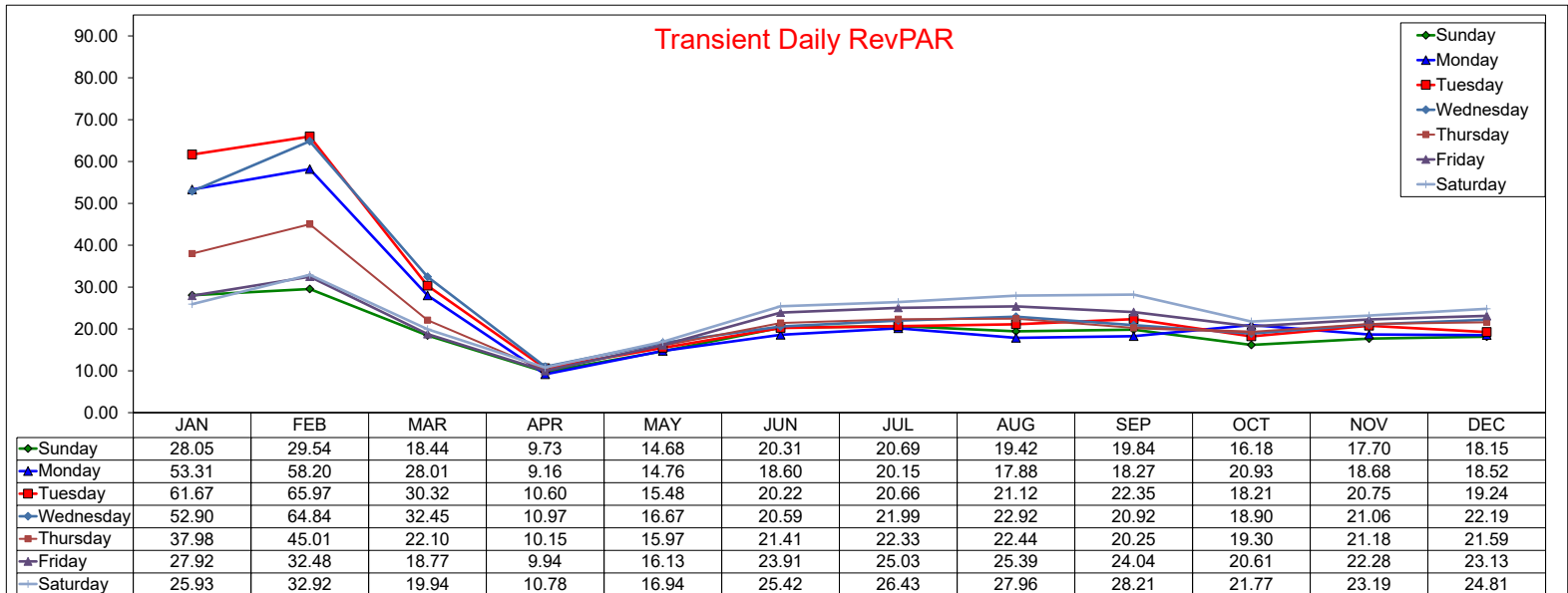

Daily ADR by Month 2021

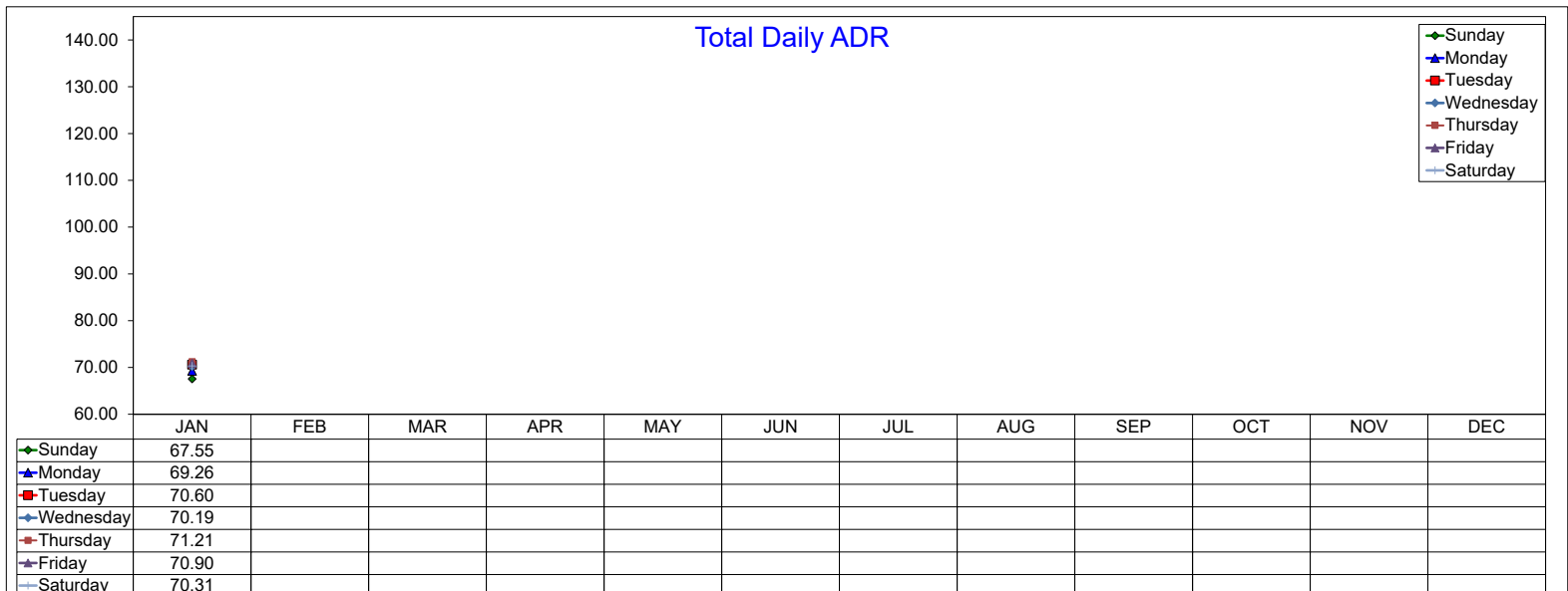
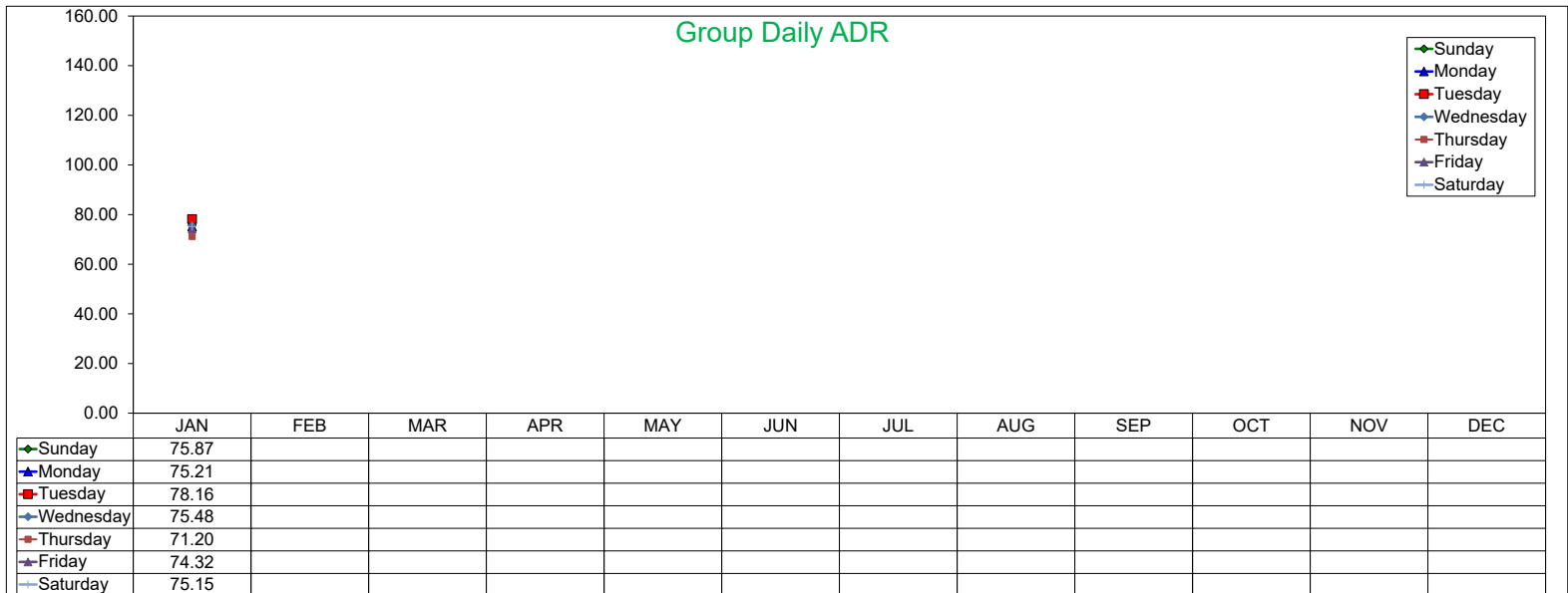
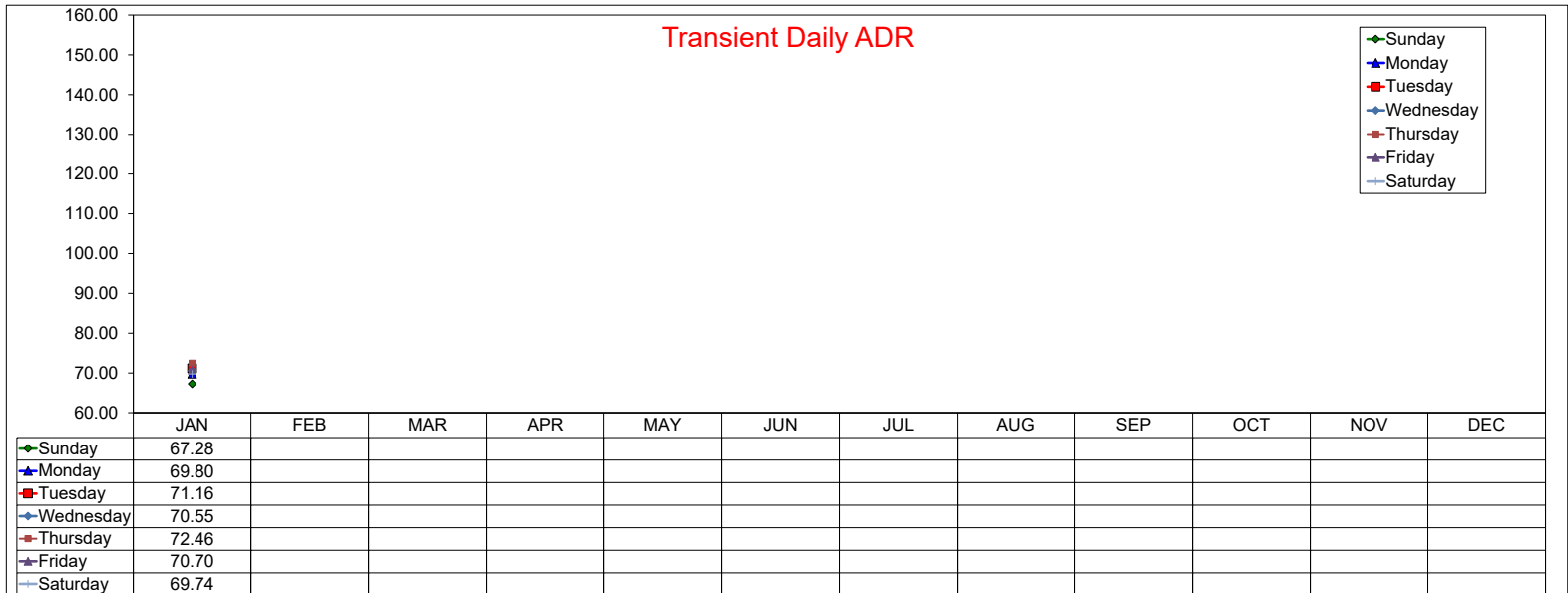

Daily Occupancy by Month 2021

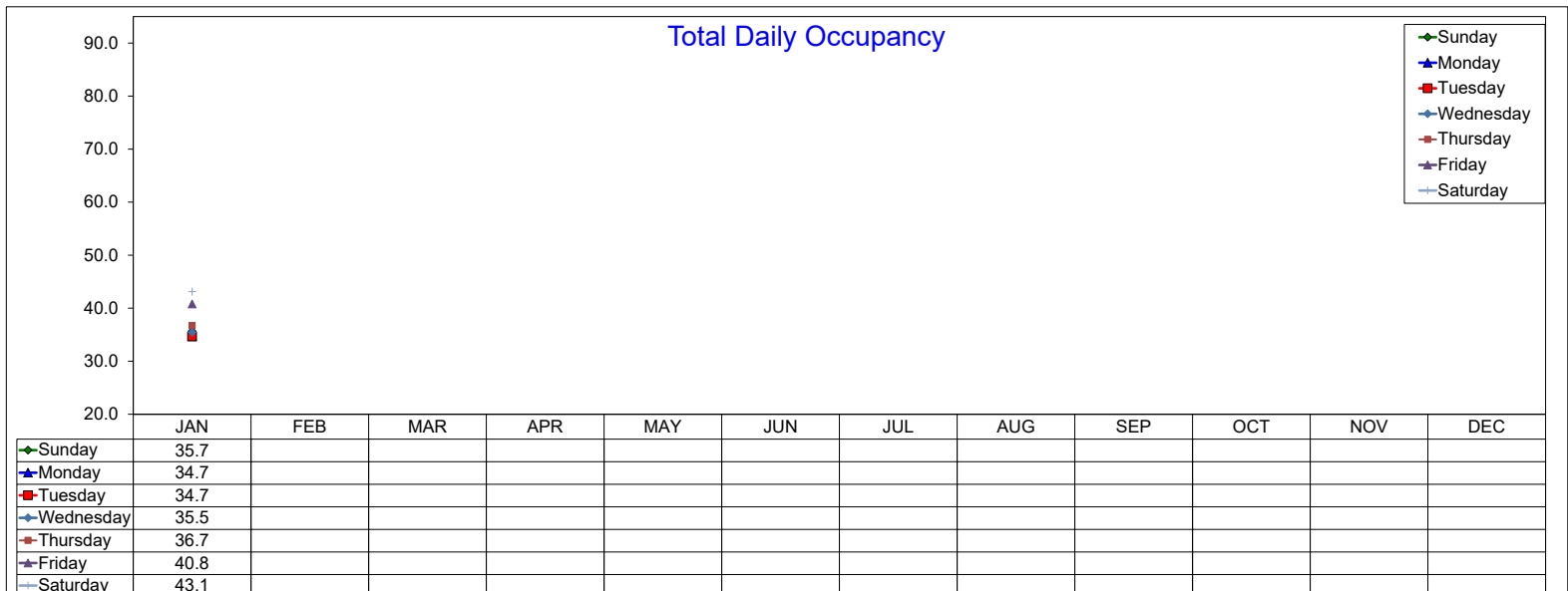
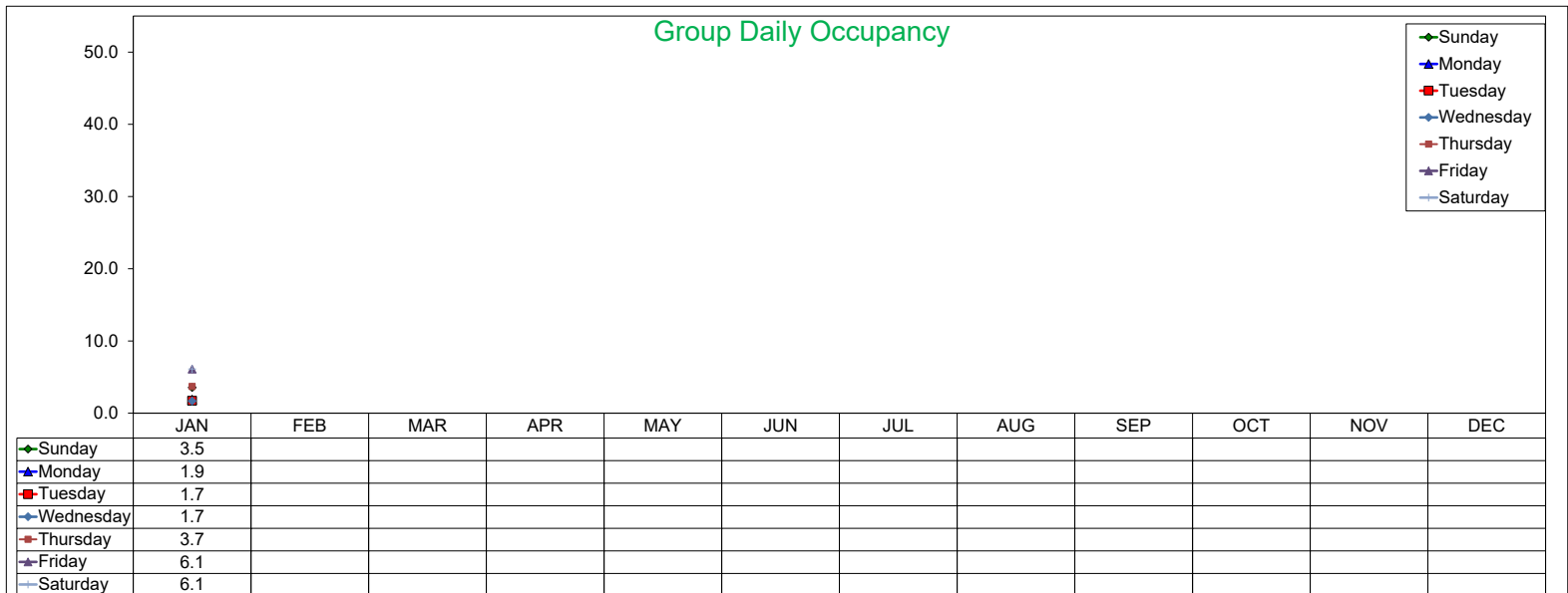
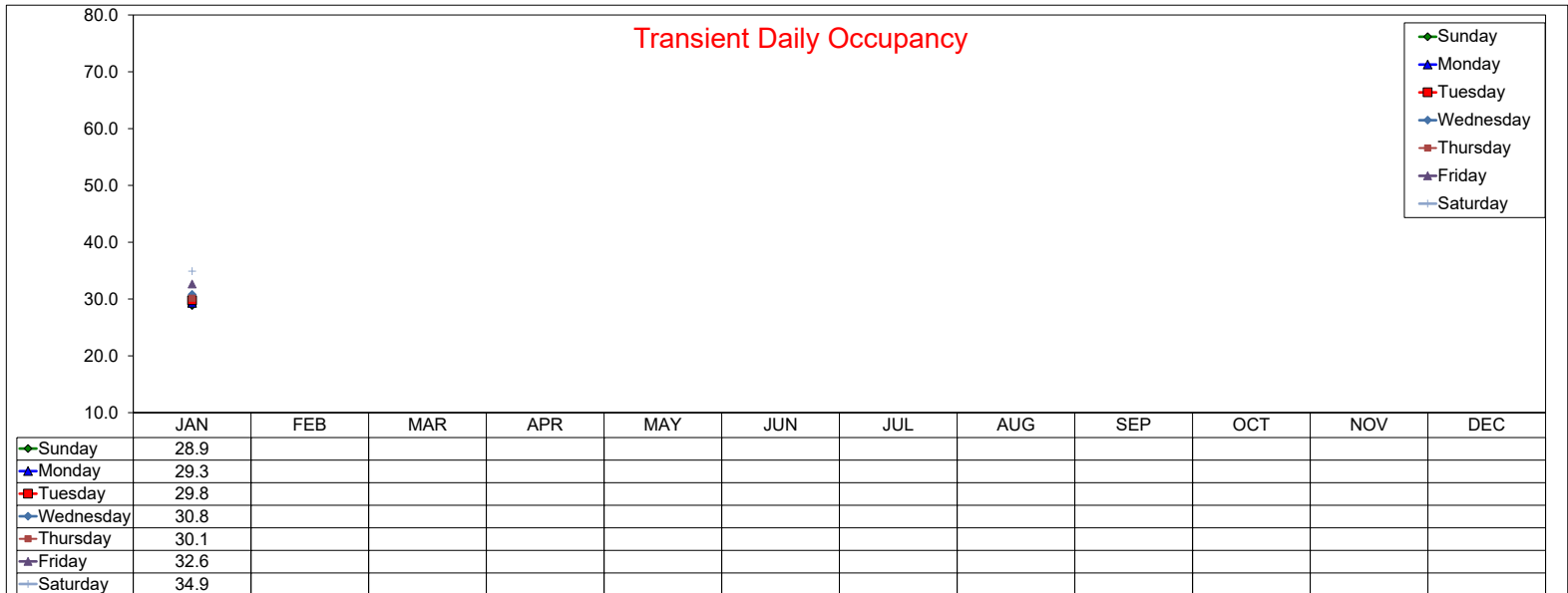

Daily RevPAR by Month 2021

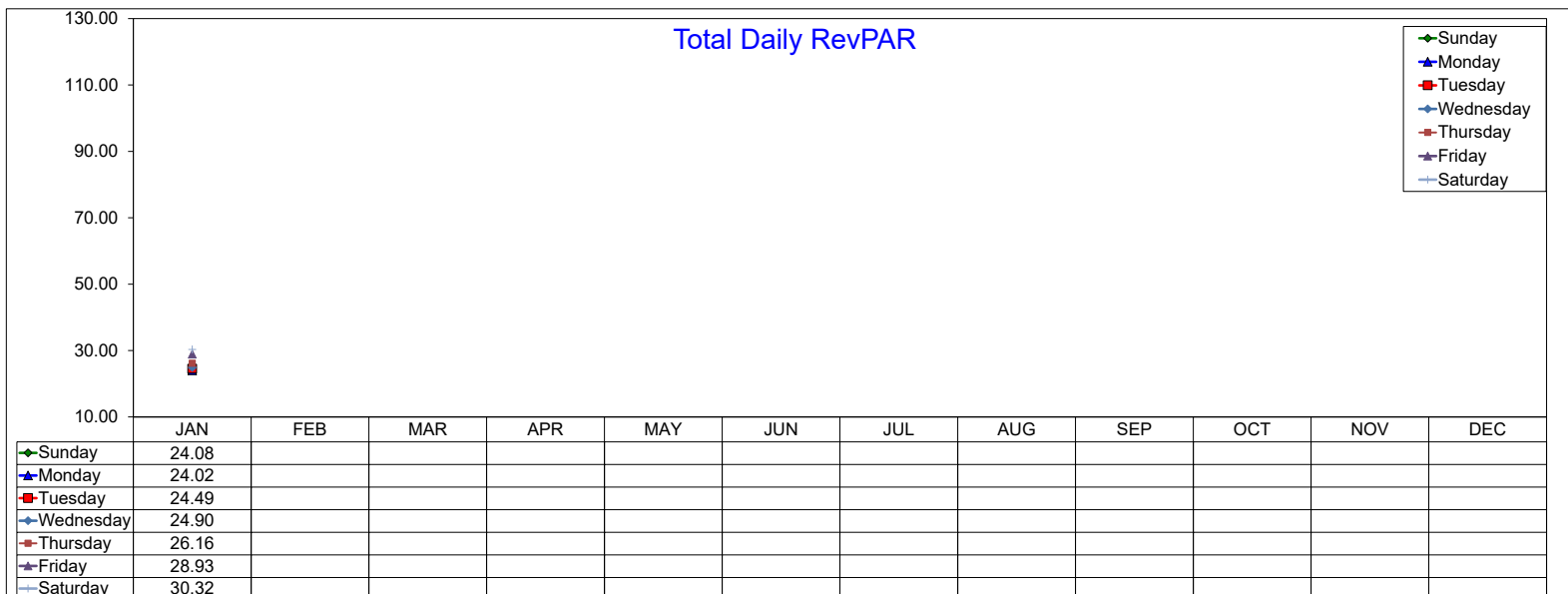
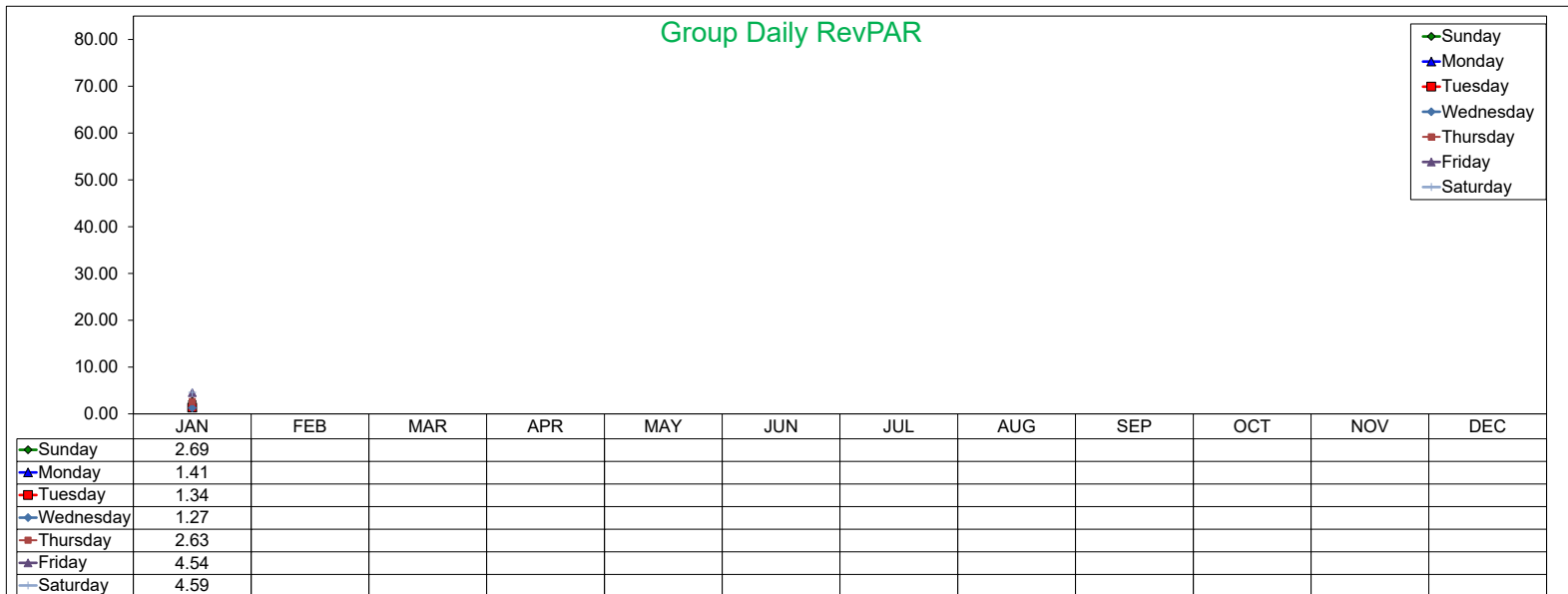
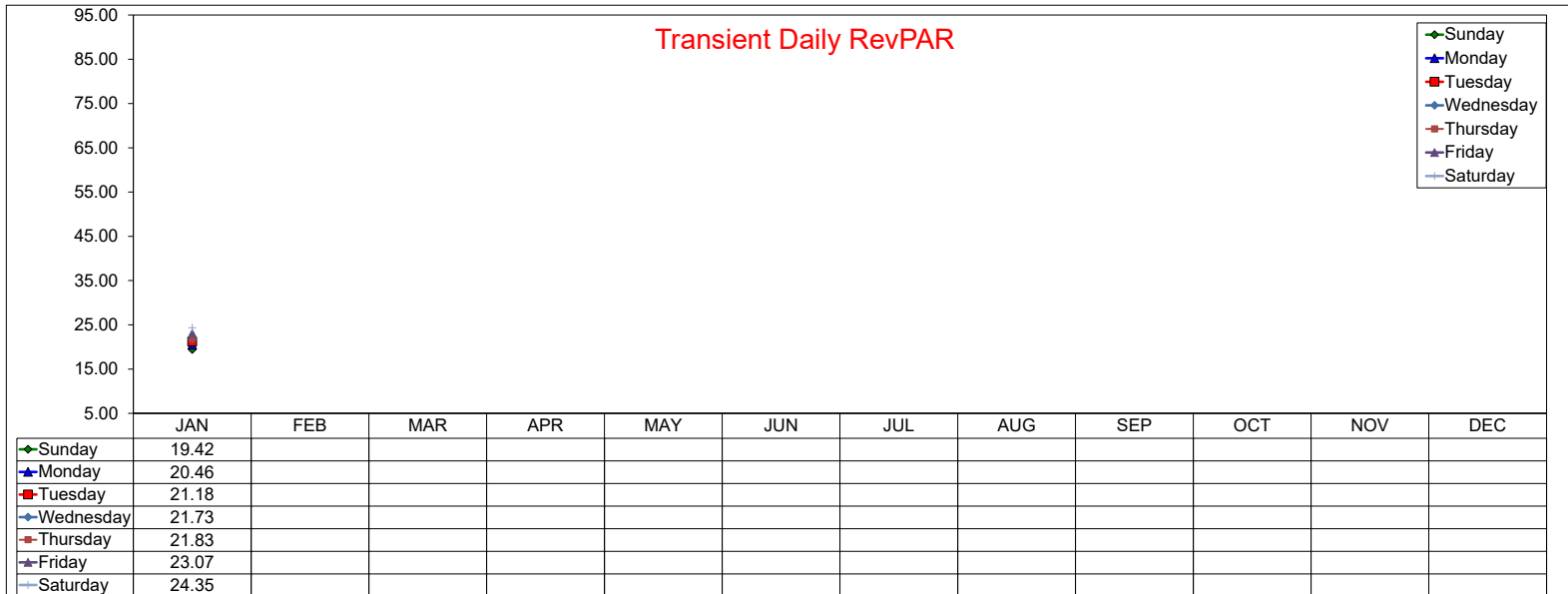

Three Year Comparison - Sunday - ADR

January 2021

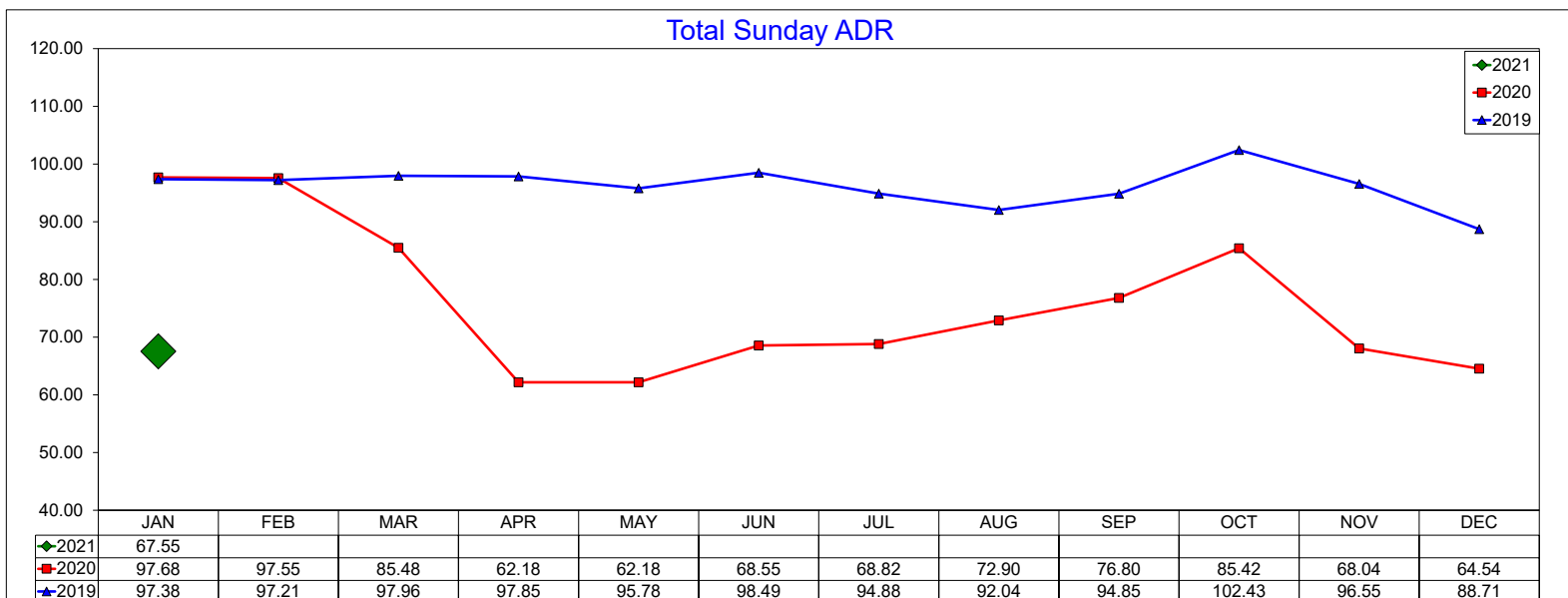
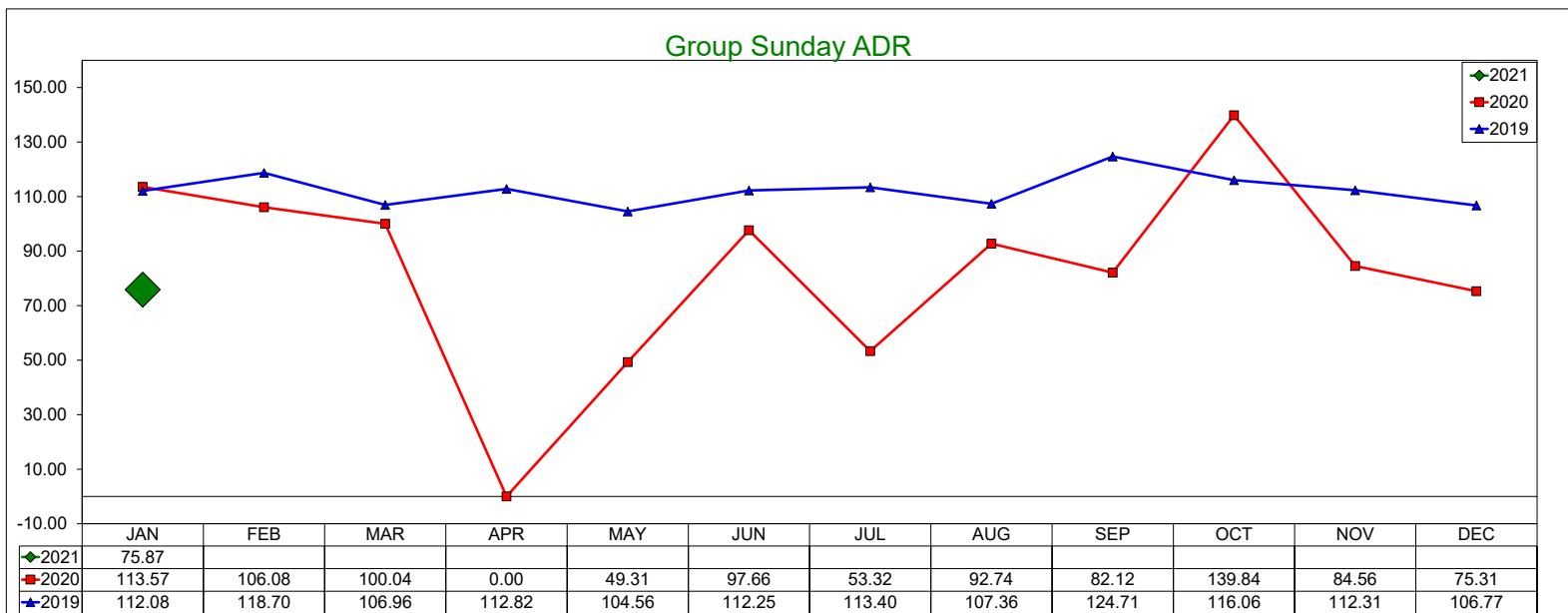
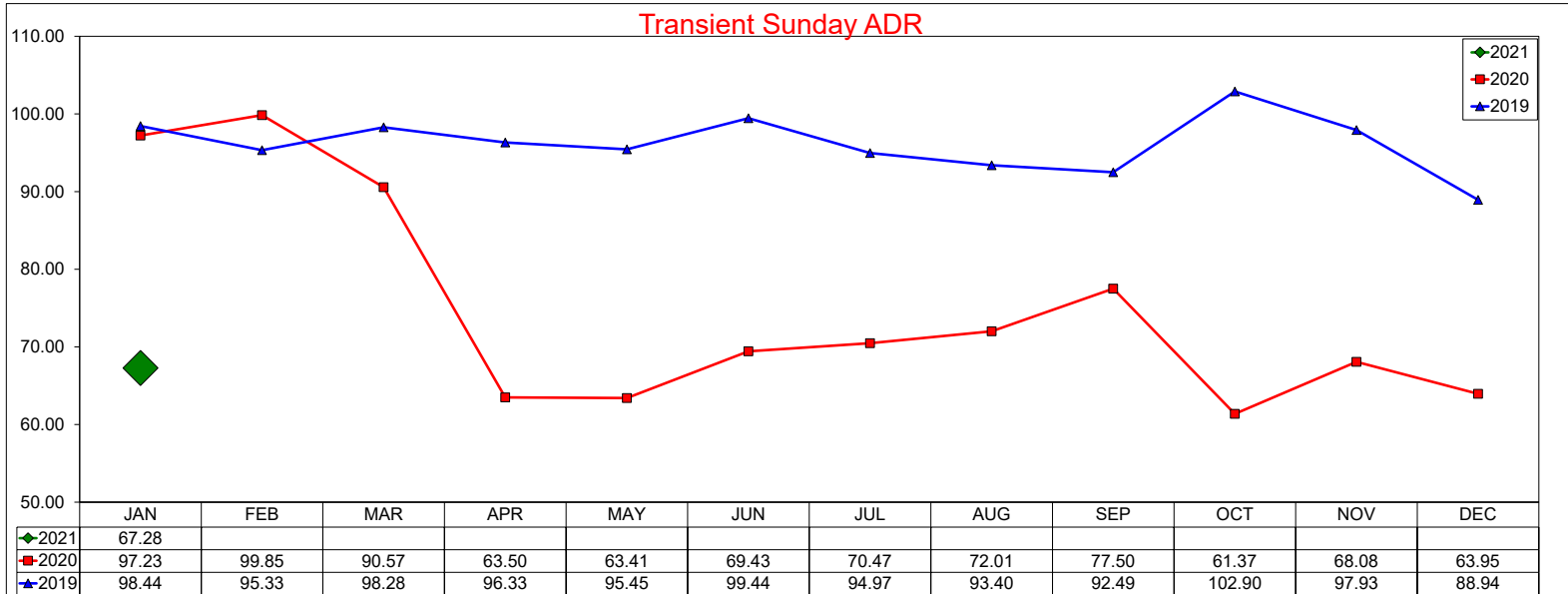

Three Year Comparison - Sunday - Occupancy

January 2021

Transient Sunday Occupancy

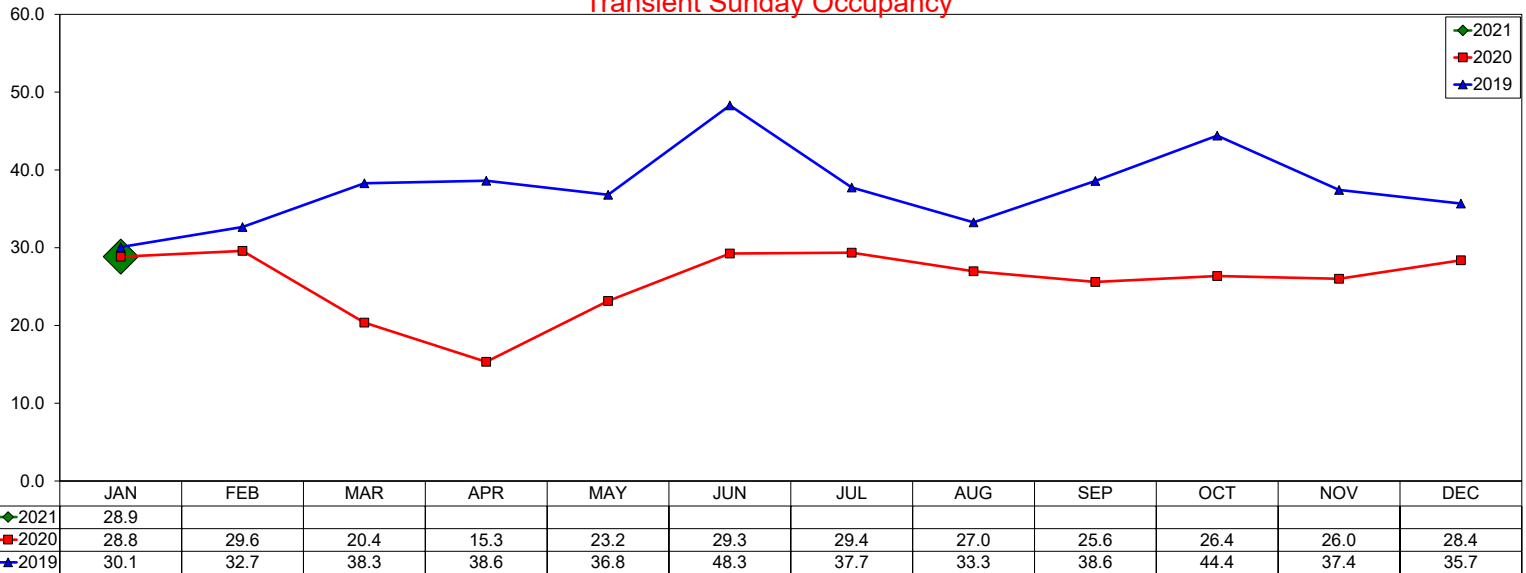

Group Sunday Occupancy

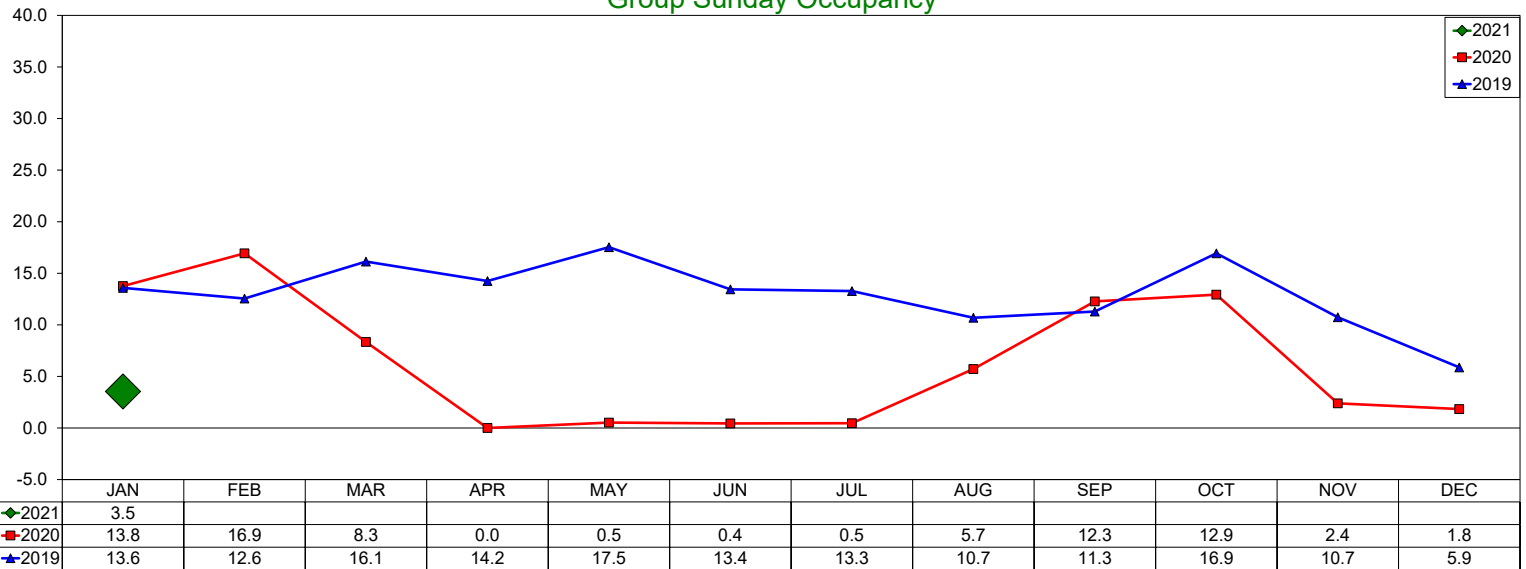

Total Sunday Occupancy

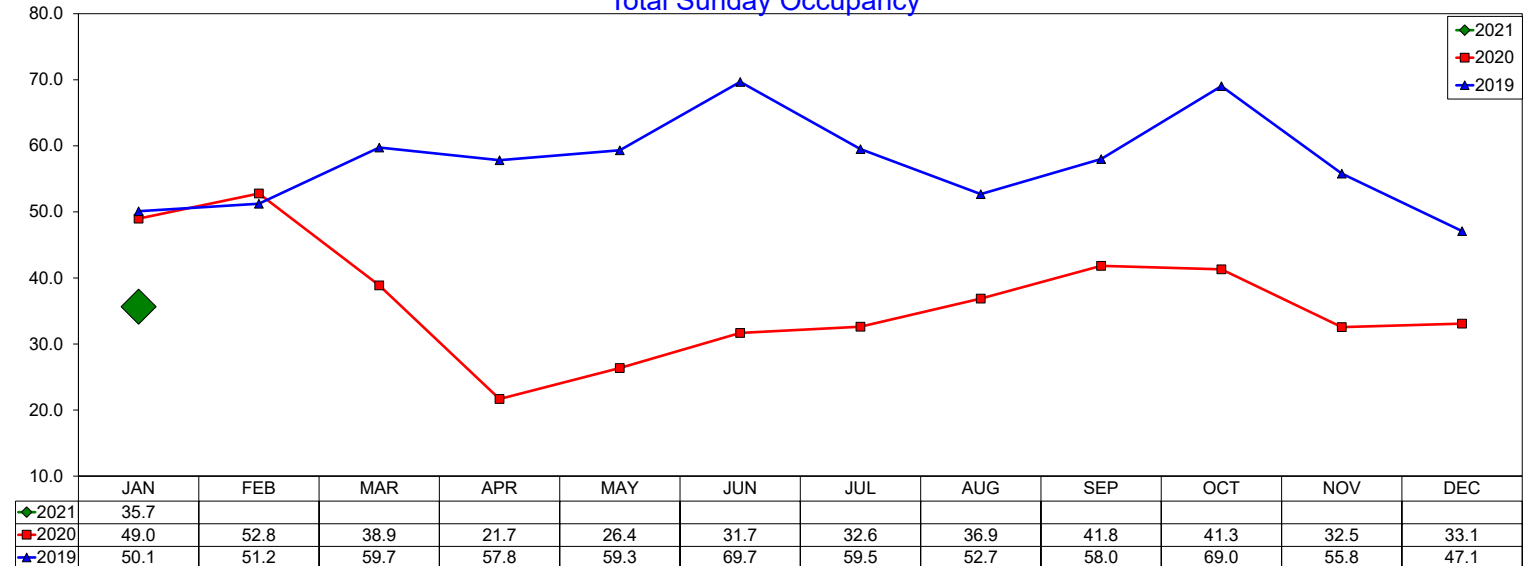

Three Year Comparison - Sunday - RevPAR

January 2021

Transient Sunday RevPAR

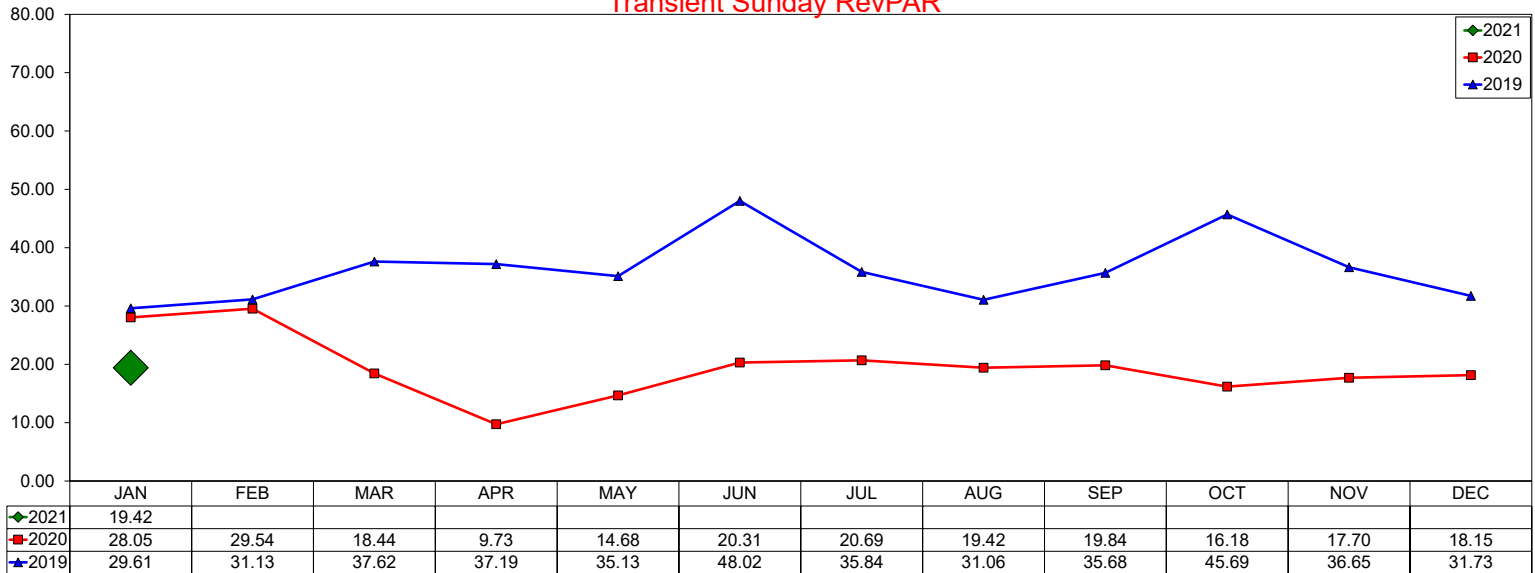

Group Sunday RevPAR

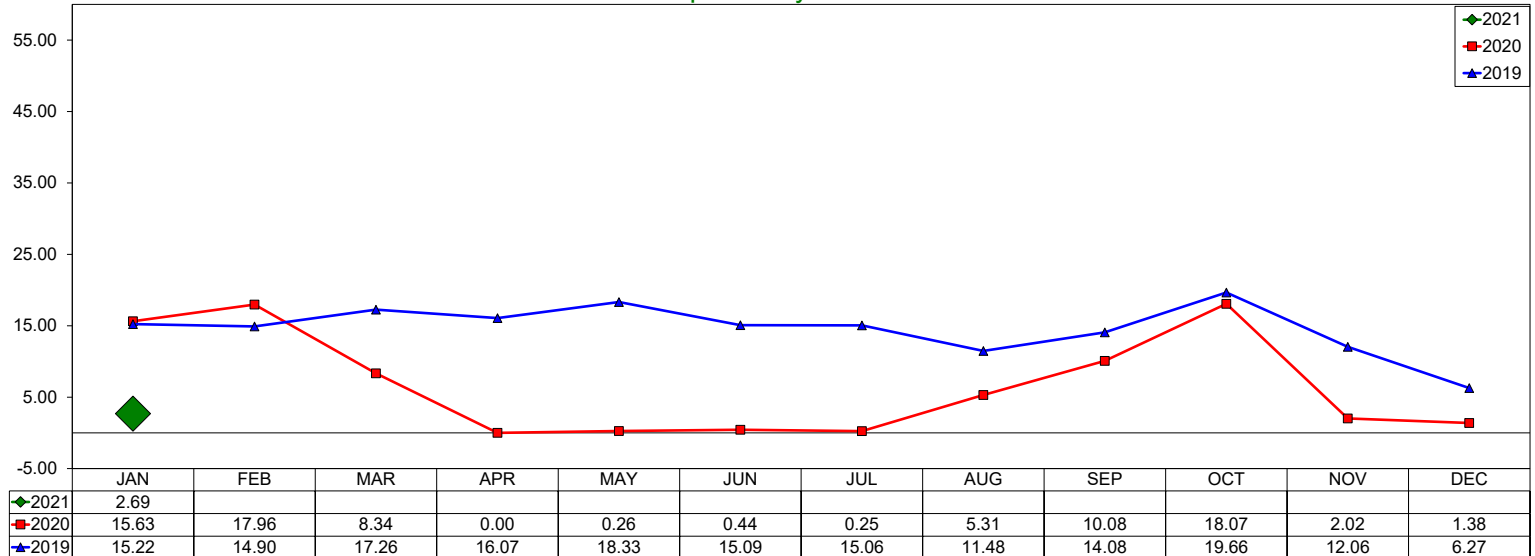

Total Sunday RevPAR

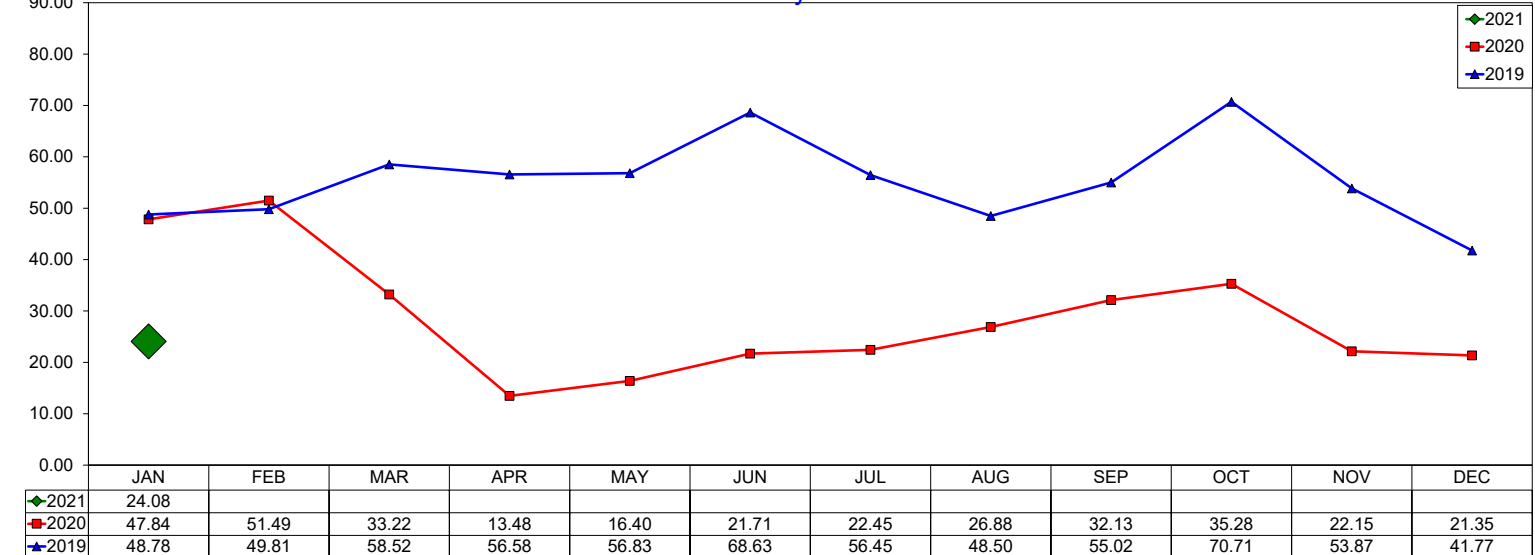

Three Year Comparison - Monday - ADR

January 2021

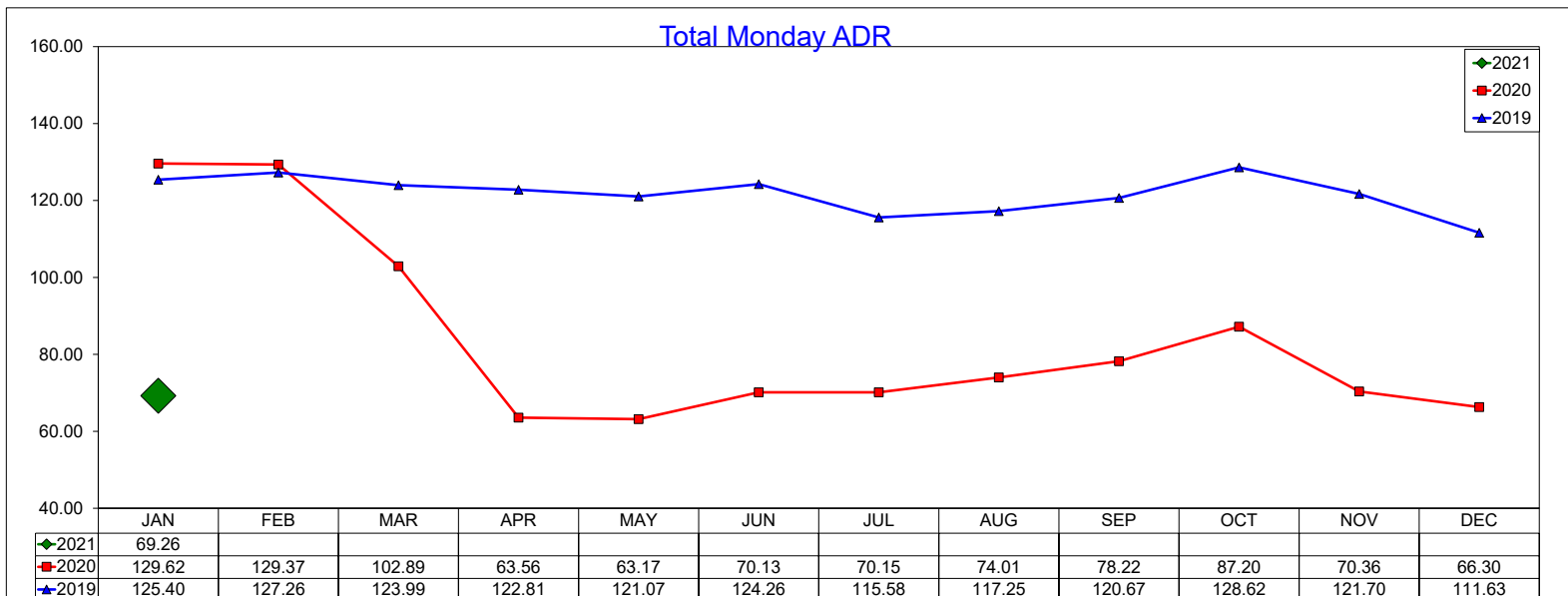
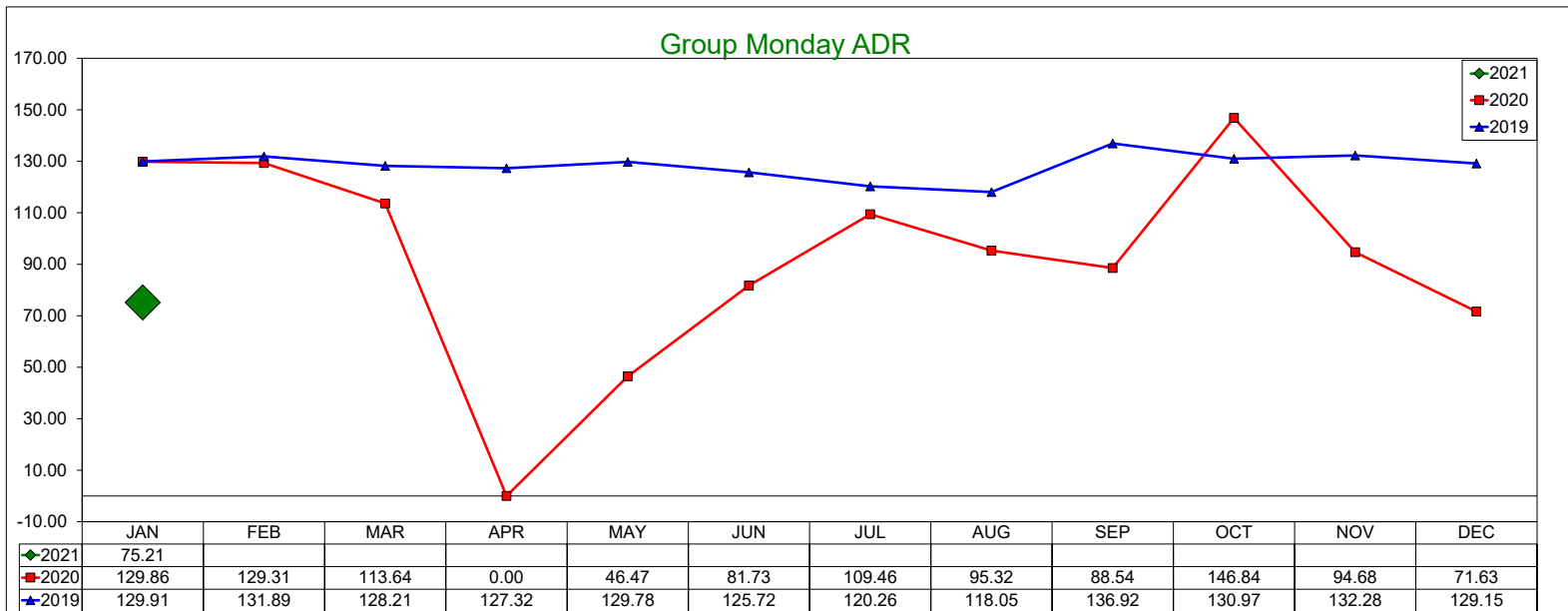
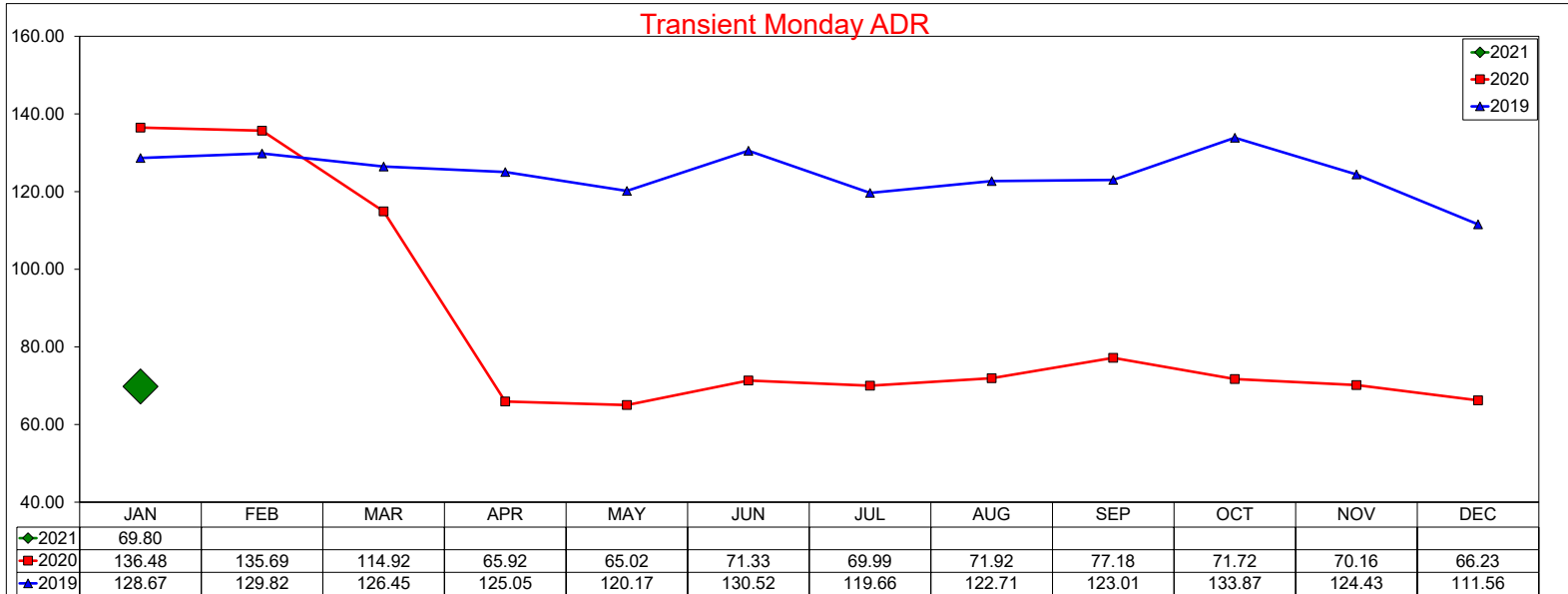

Three Year Comparison - Monday - Occupancy

January 2021

Transient Monday Occupancy

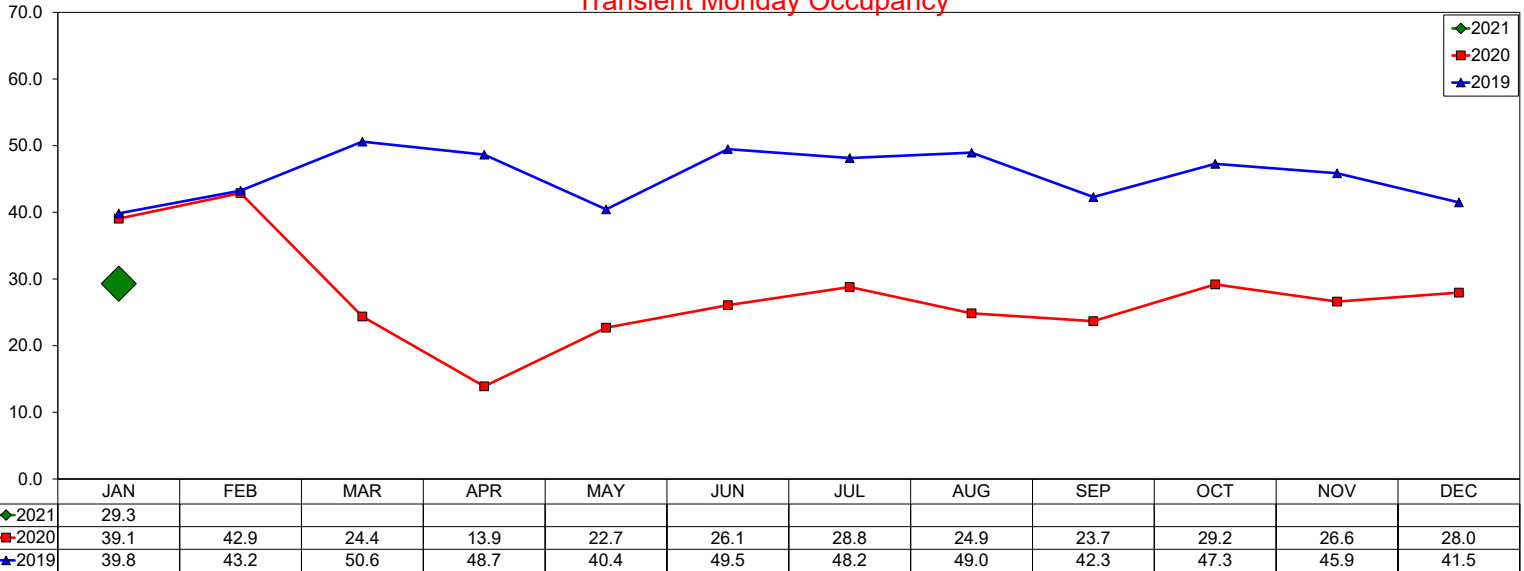

Group Monday Occupancy

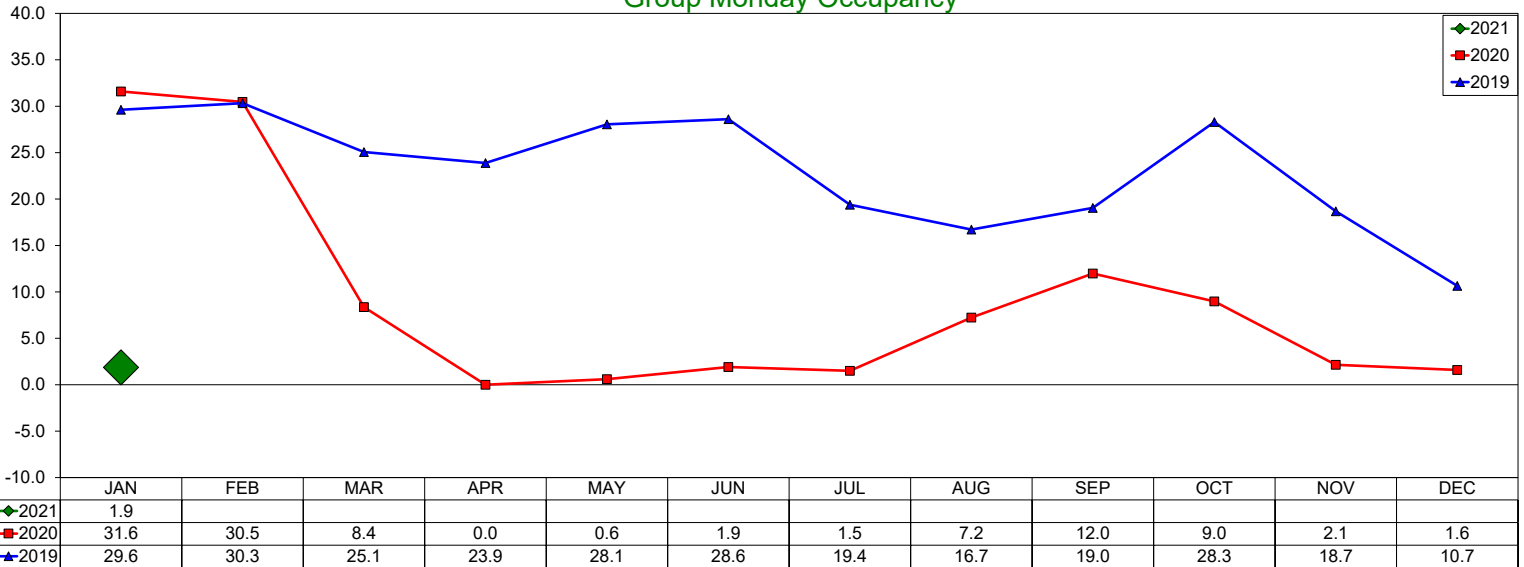

Total Monday Occupancy

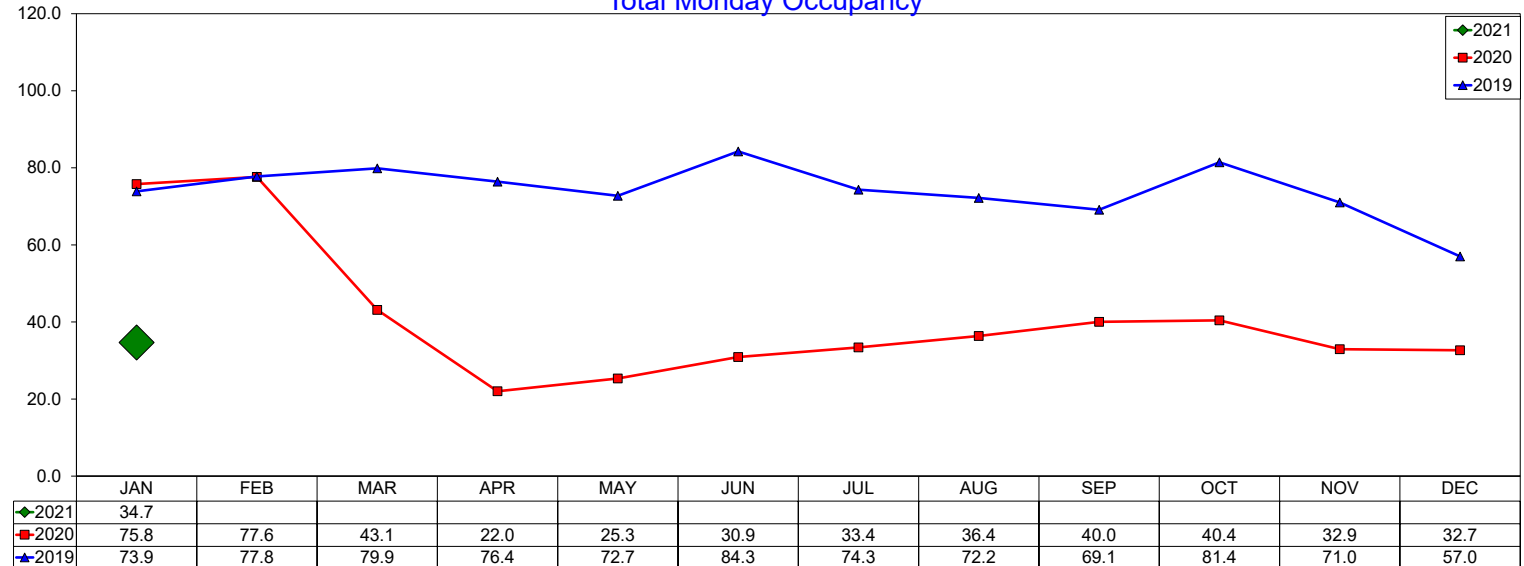

Three Year Comparison - Monday - RevPAR

January 2021

Transient Monday RevPAR

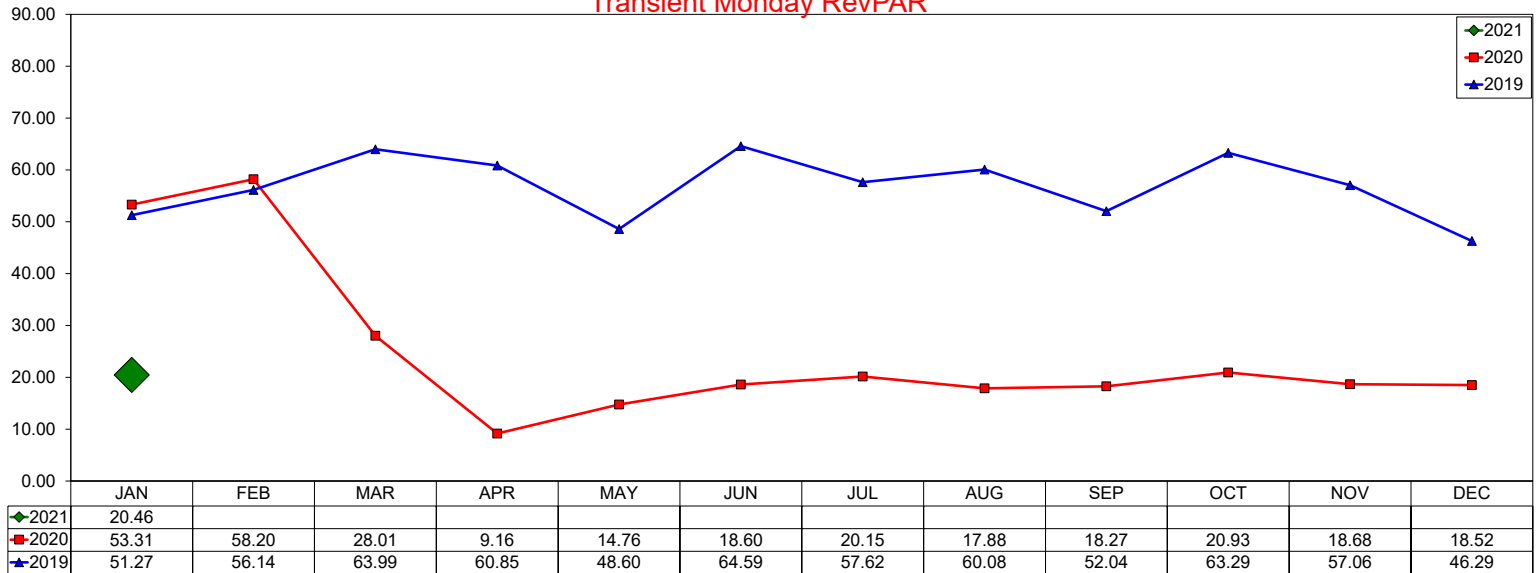

Group Monday RevPAR

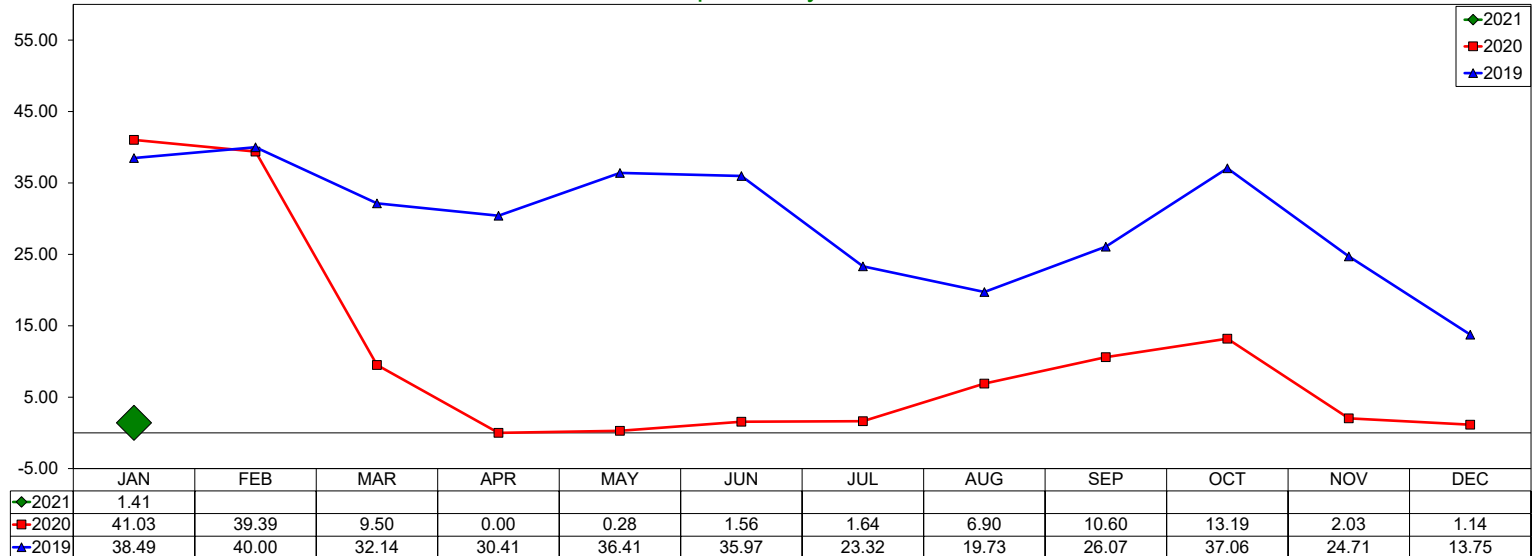

Total Monday RevPAR

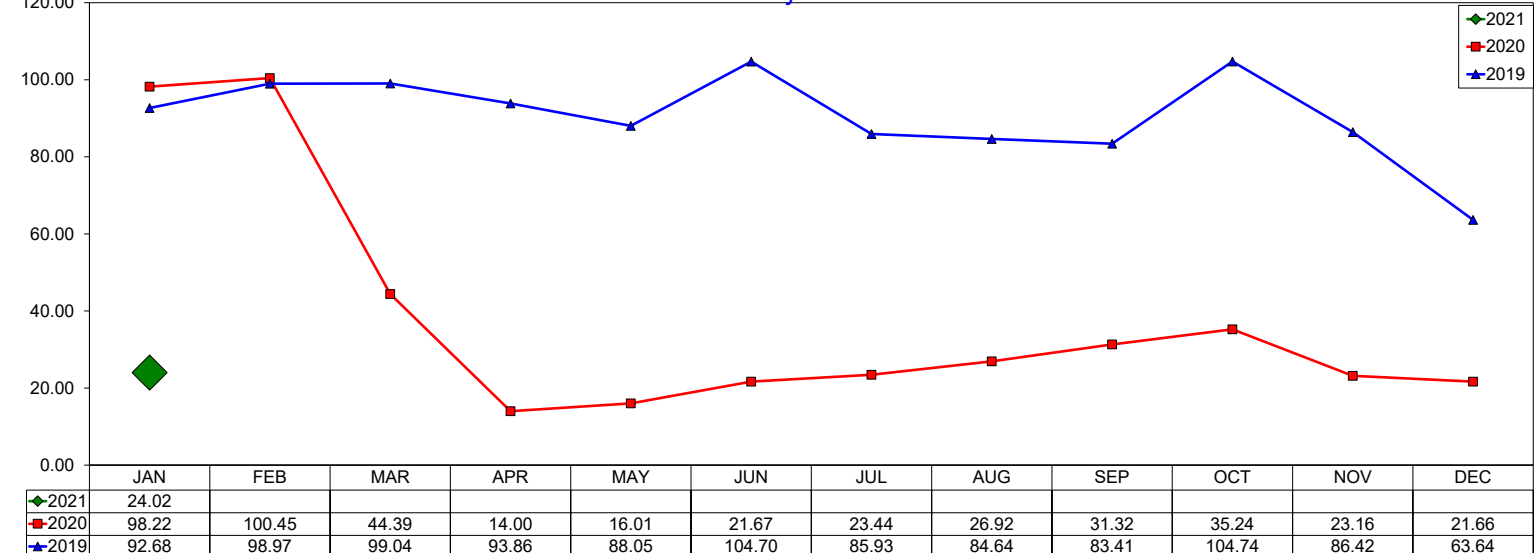

Three Year Comparison - Tuesday - ADR

January 2021

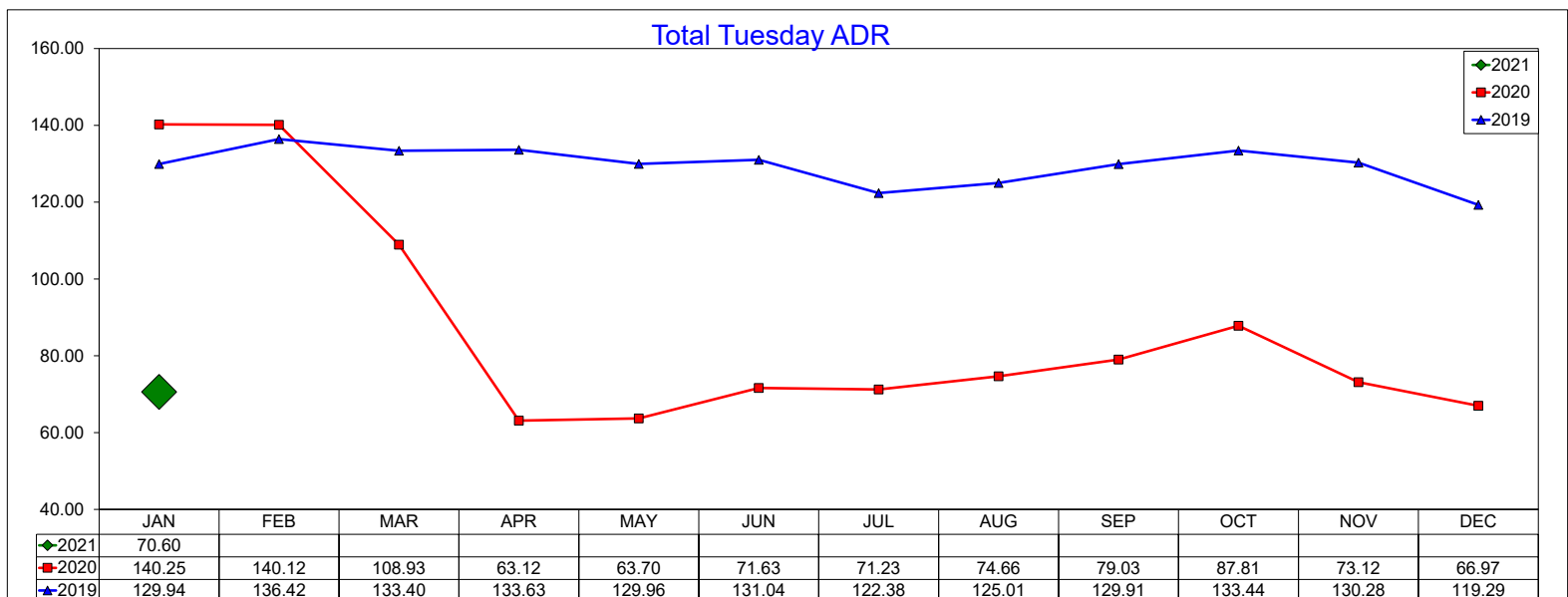
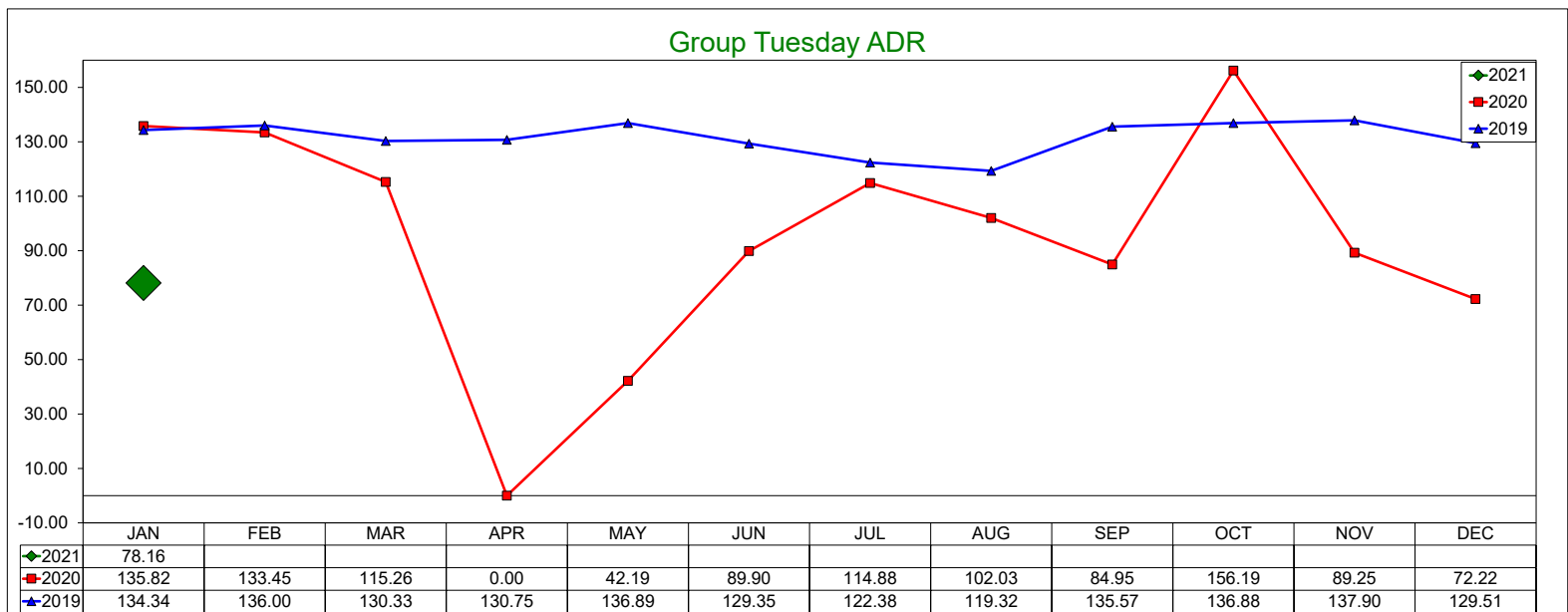
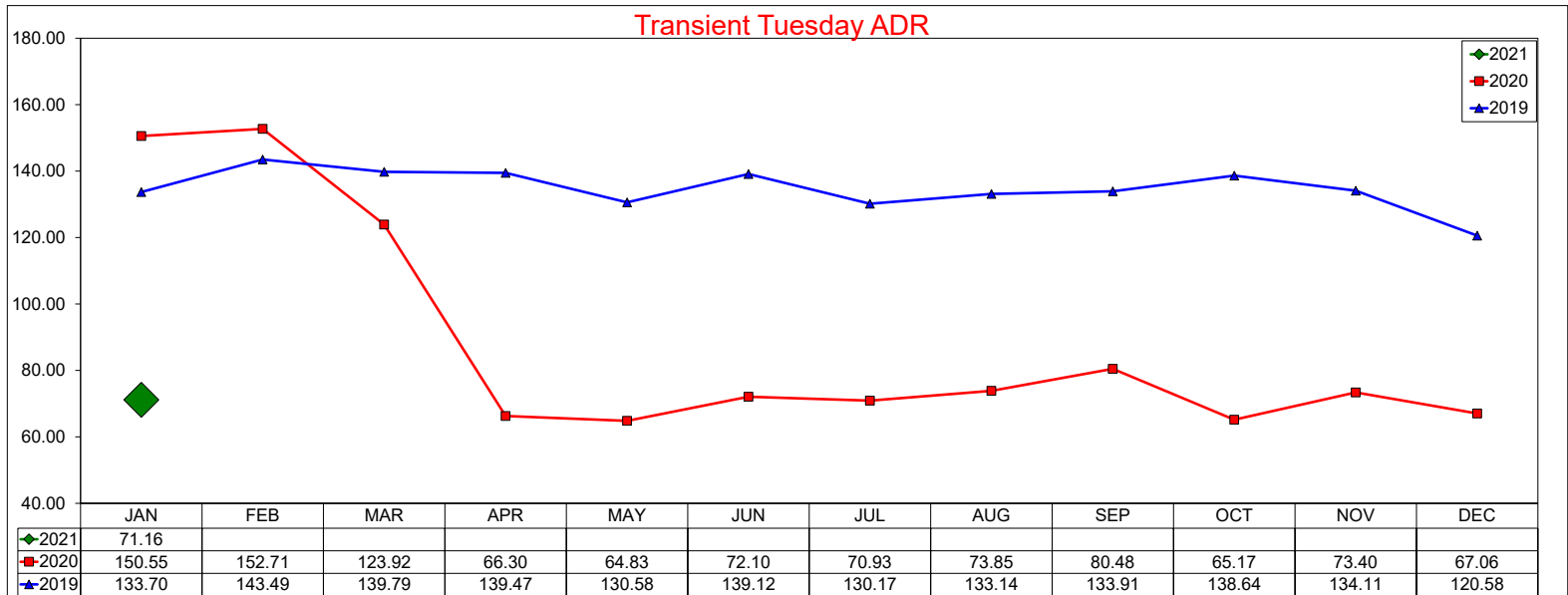

Three Year Comparison - Tuesday - Occupancy

January 2021

Transient Tuesday Occupancy

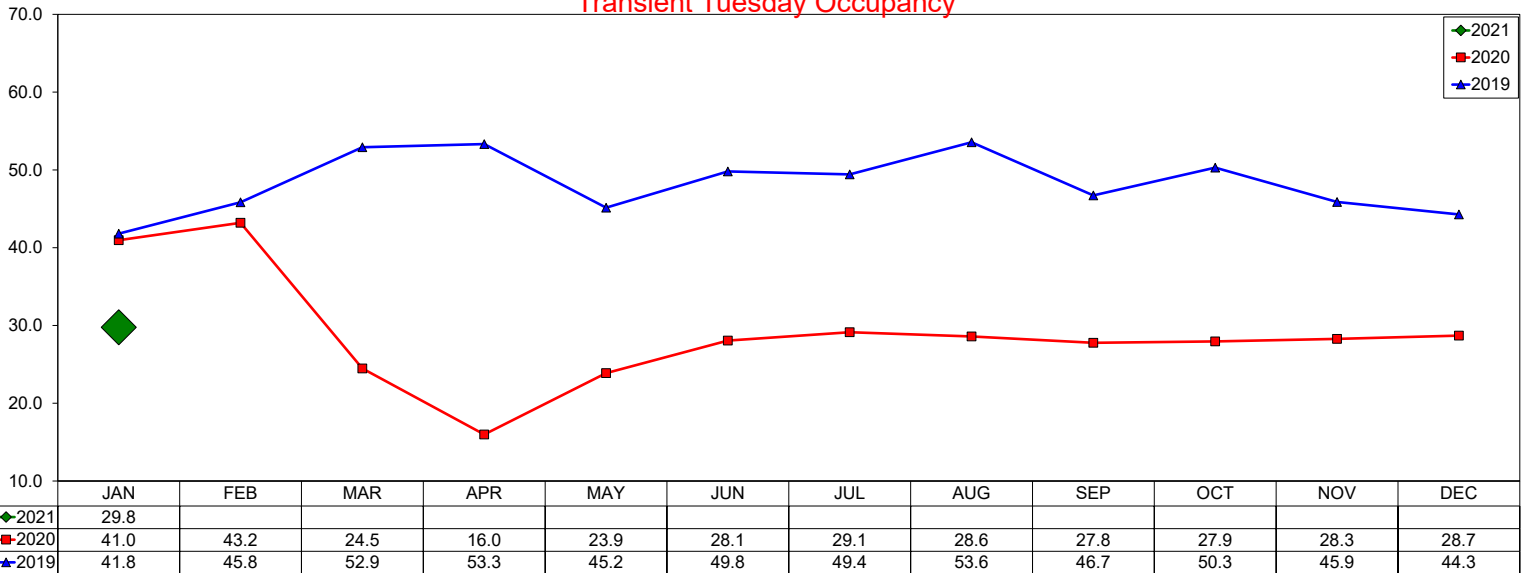

Group Tuesday Occupancy

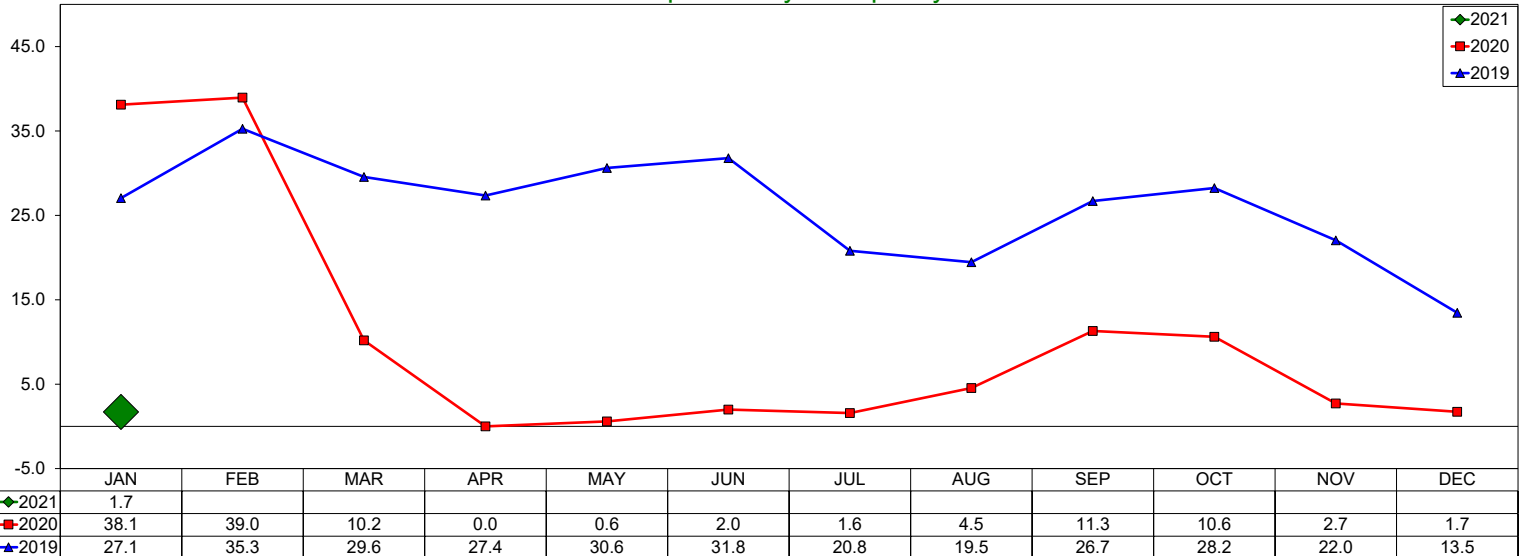

Total Tuesday Occupancy

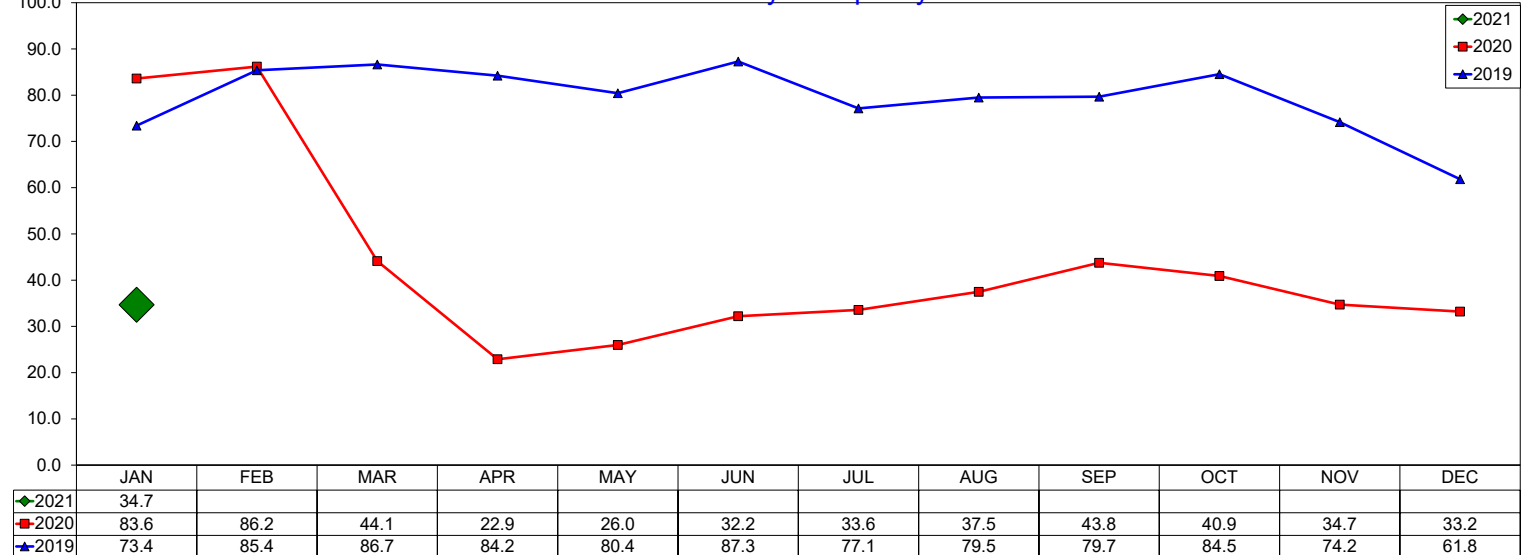

Three Year Comparison - Tuesday - RevPAR

January 2021

Transient Tuesday RevPAR

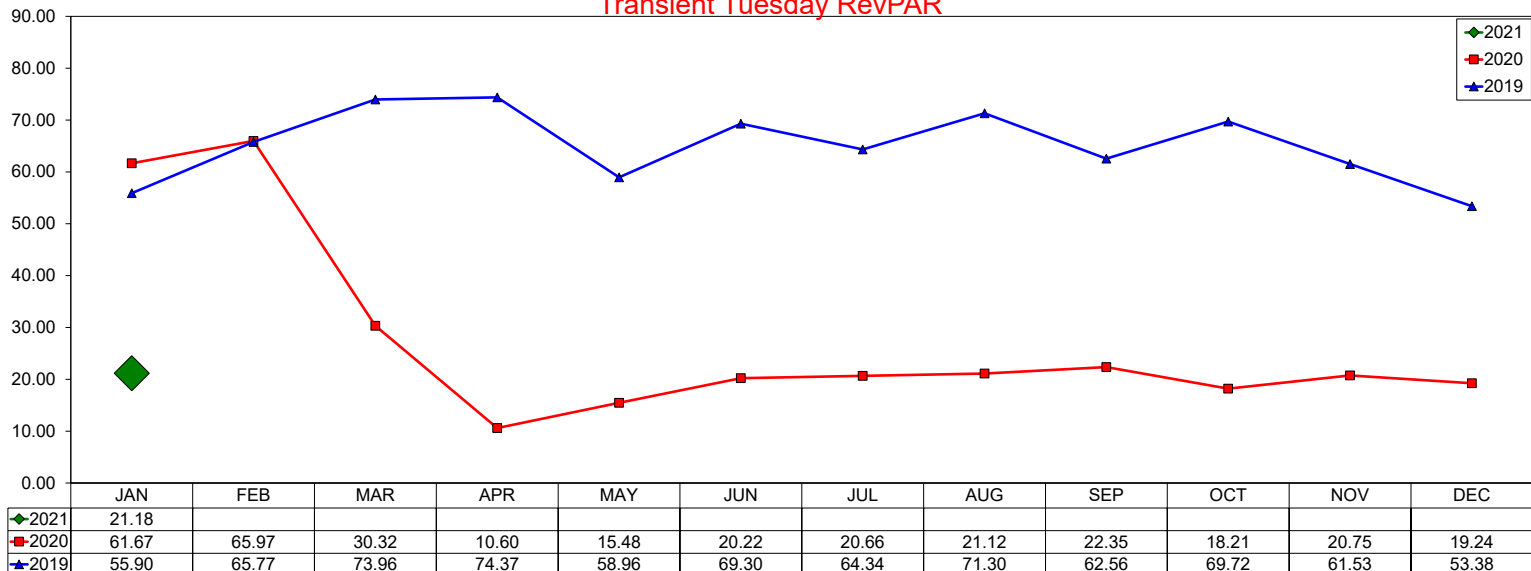

Group Tuesday RevPAR

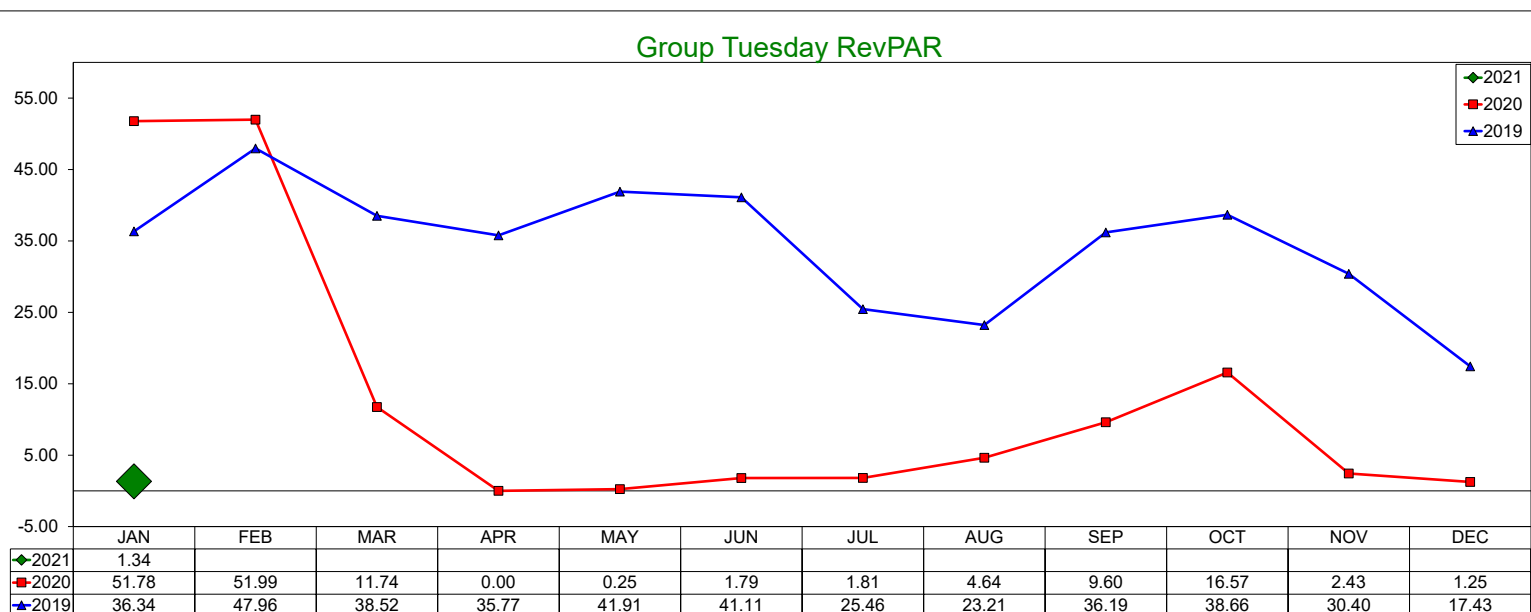

Total Tuesday RevPAR

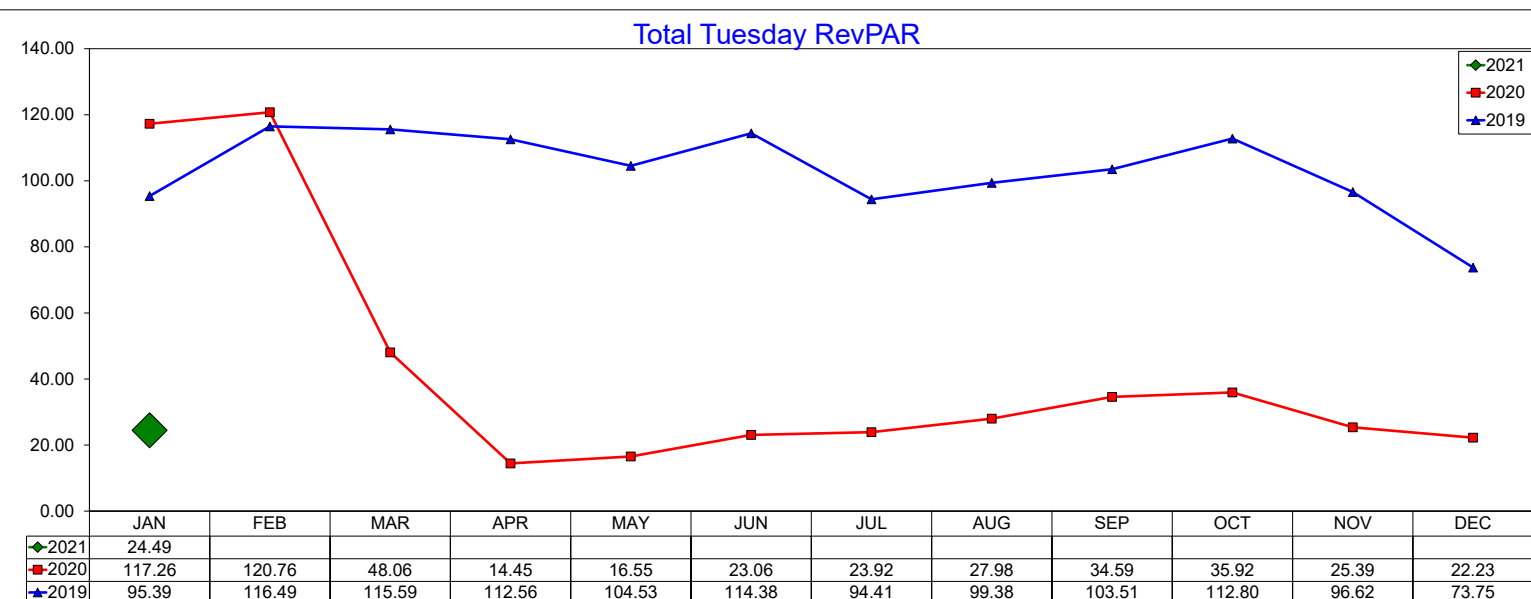

Three Year Comparison - Wednesday - ADR

January 2021

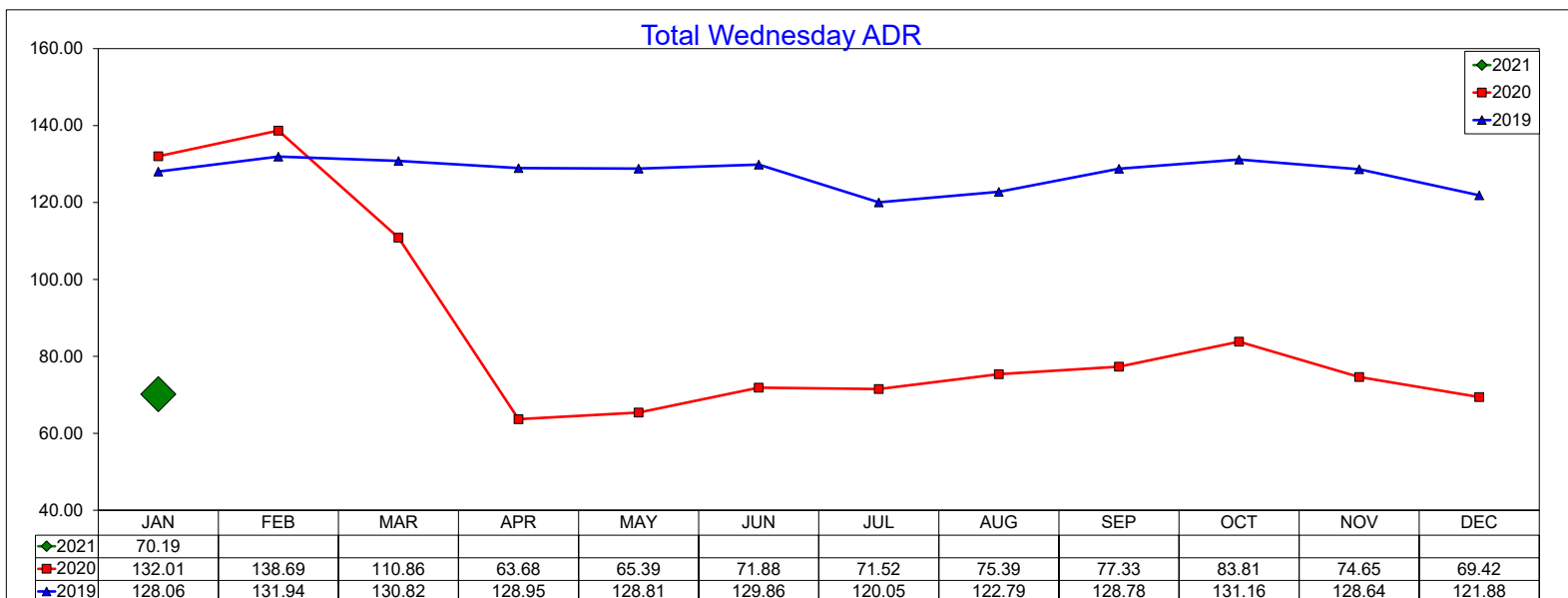
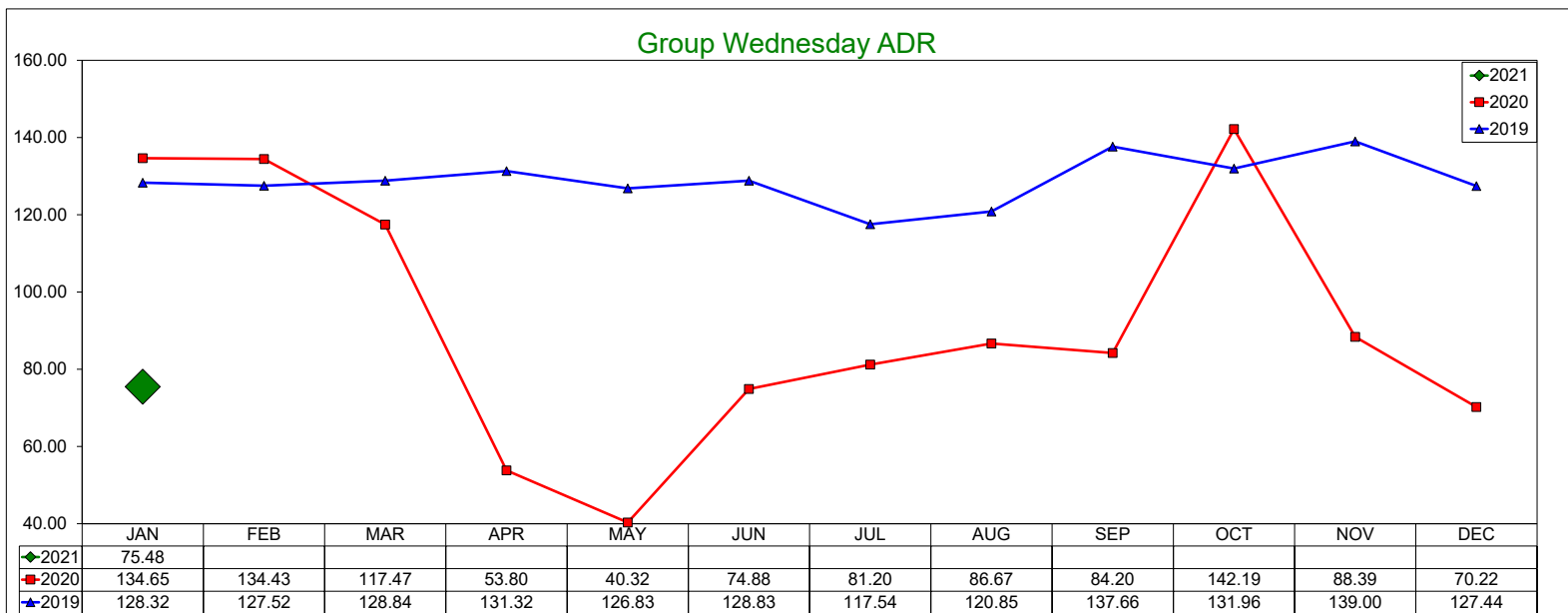
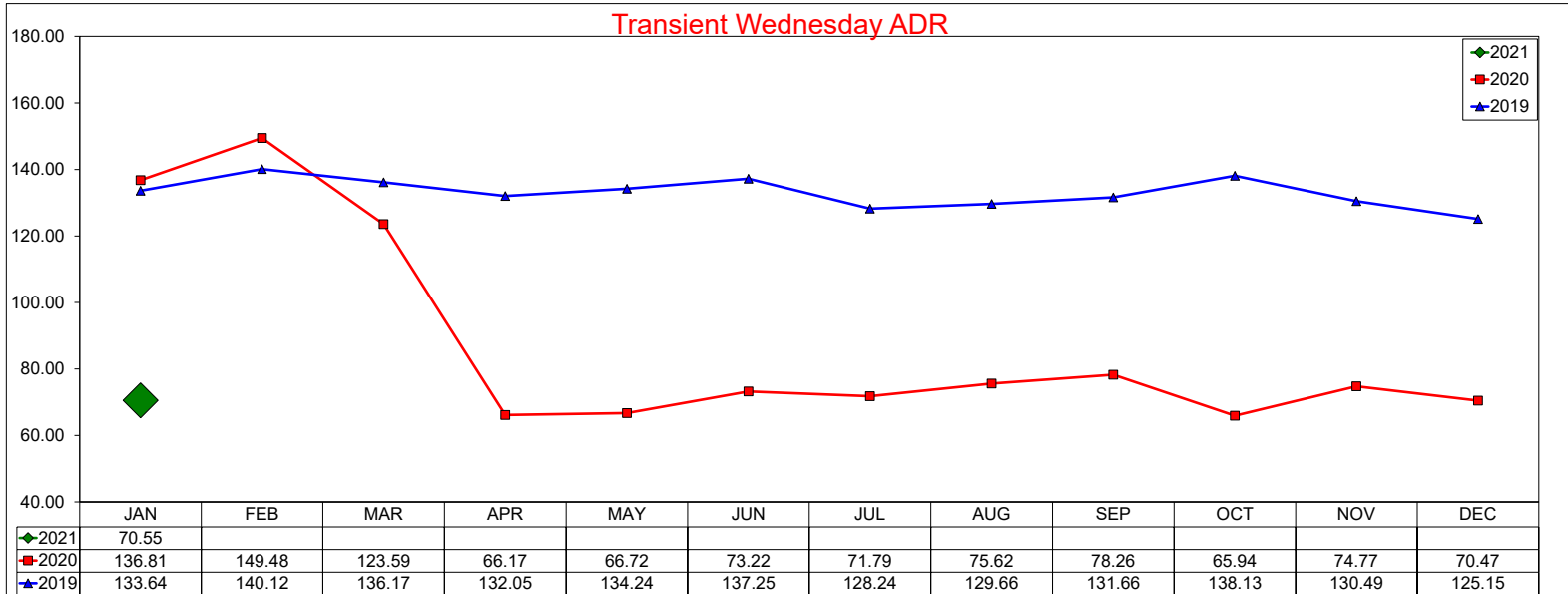

Three Year Comparison - Wednesday - Occupancy

January 2021

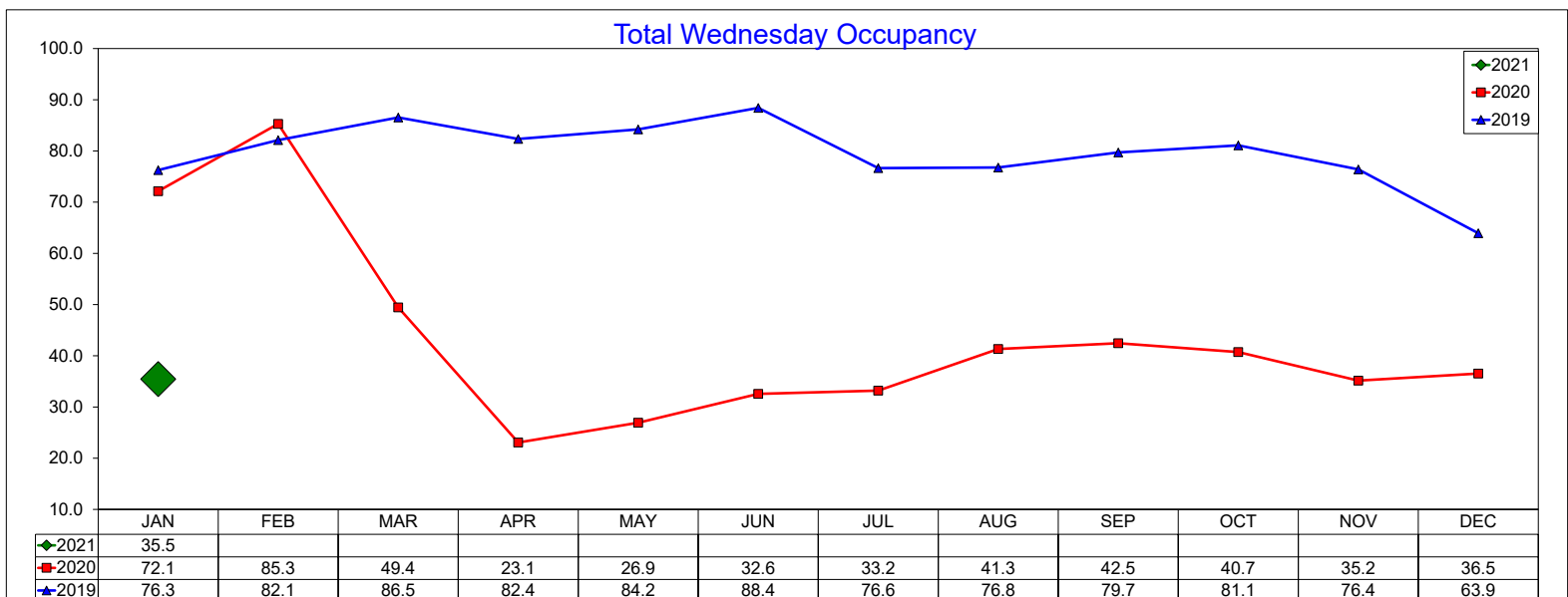
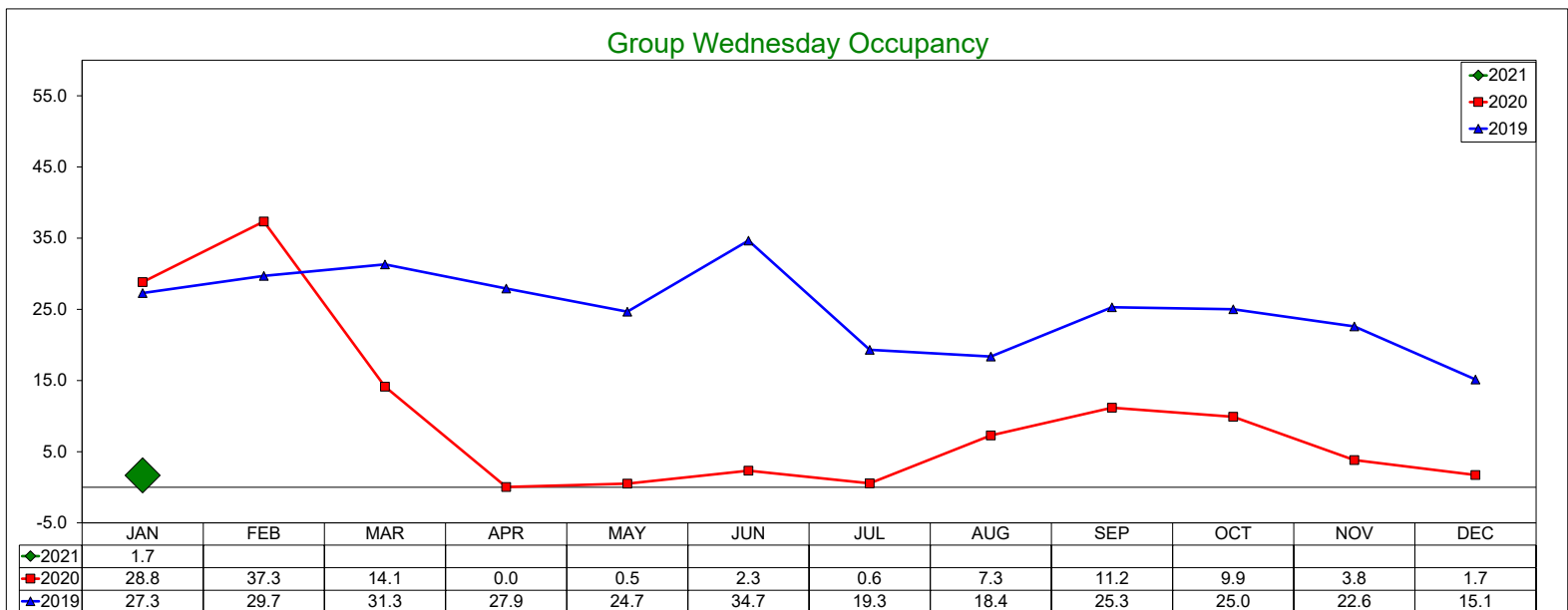
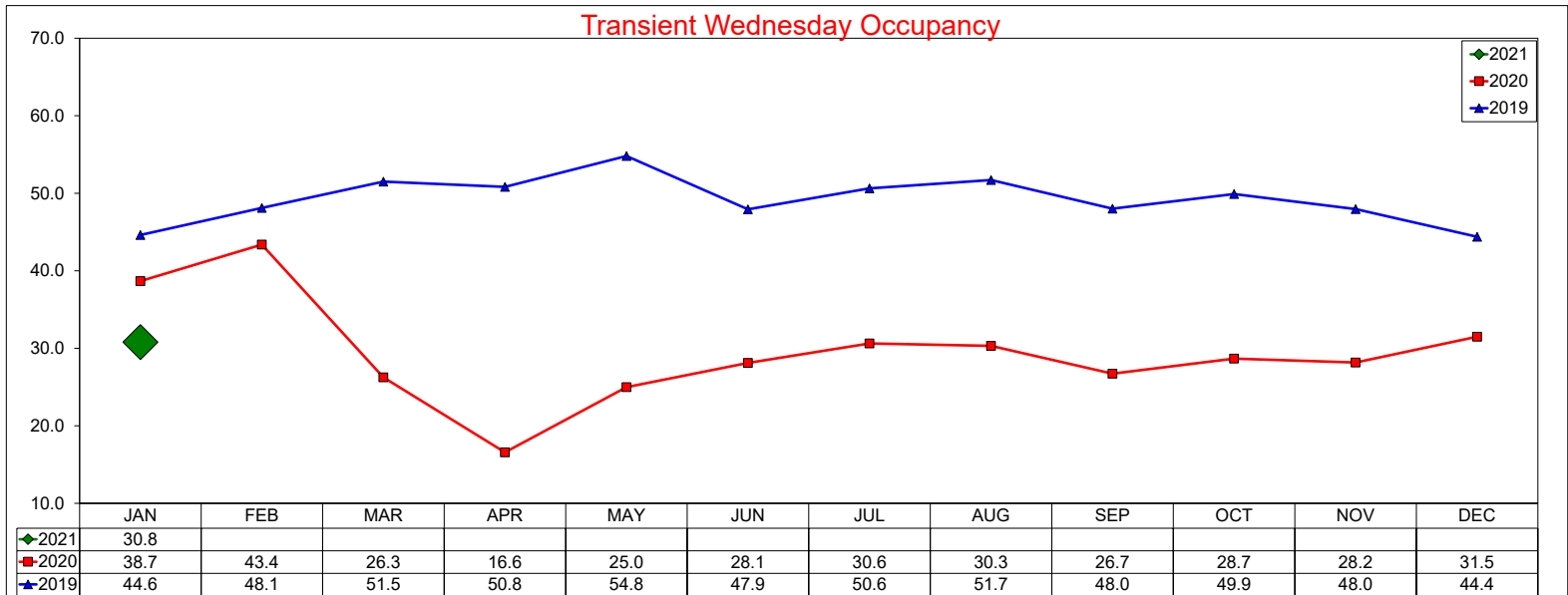

Three Year Comparison - Wednesday - RevPAR

January 2021

Transient Wednesday RevPAR

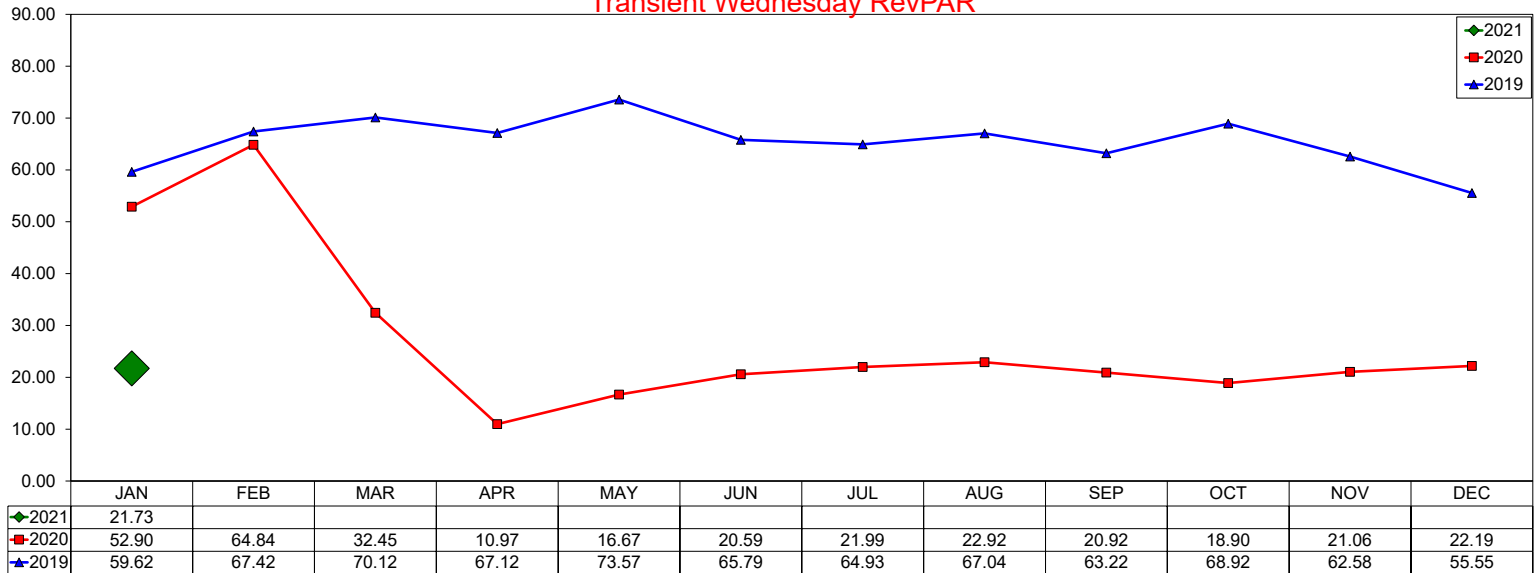

Group Wednesday RevPAR

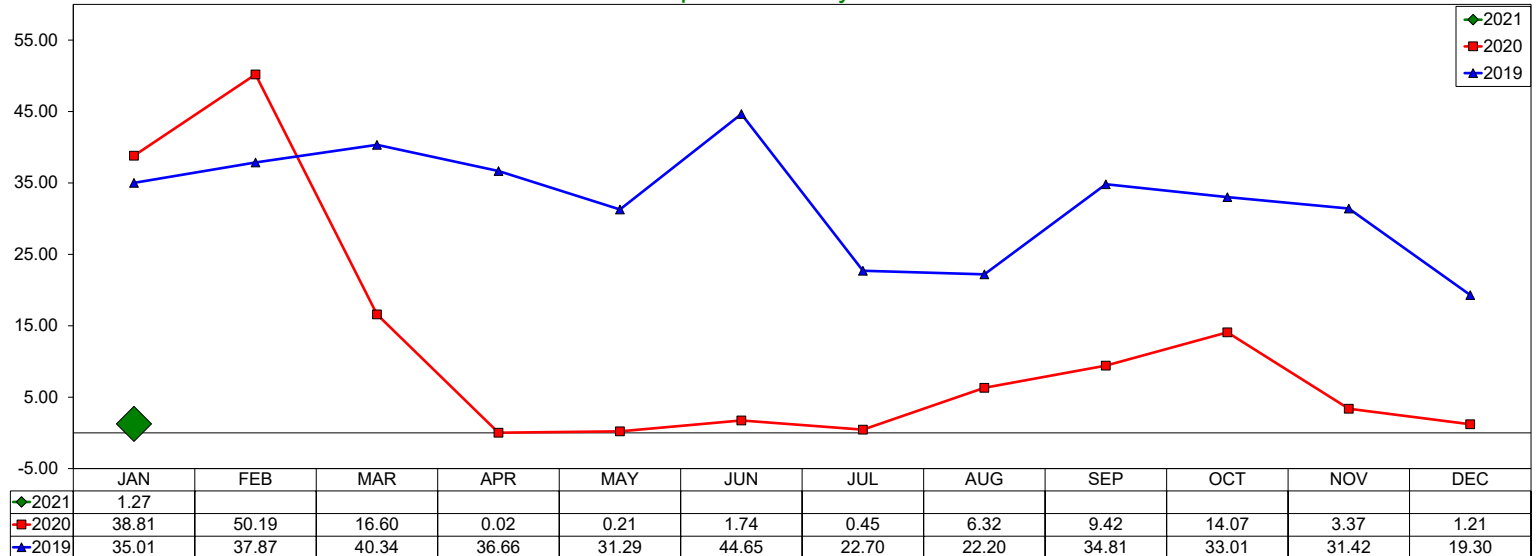

Total Wednesday RevPAR

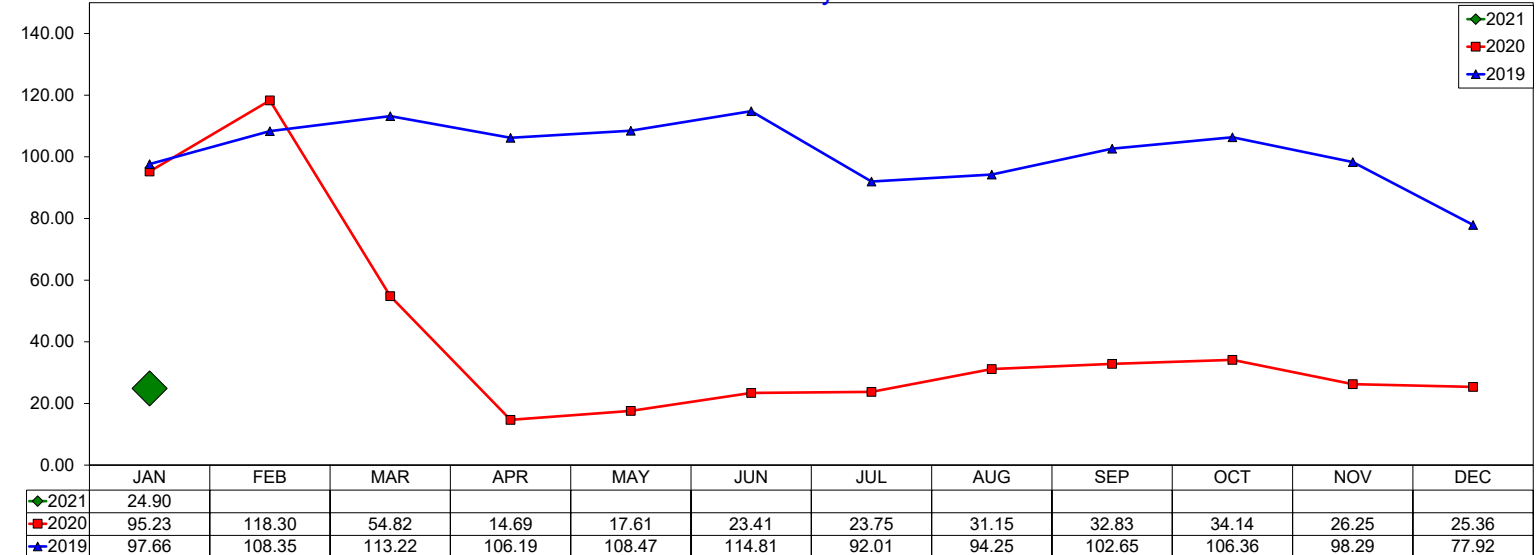

Three Year Comparison - Thursday - ADR

January 2021

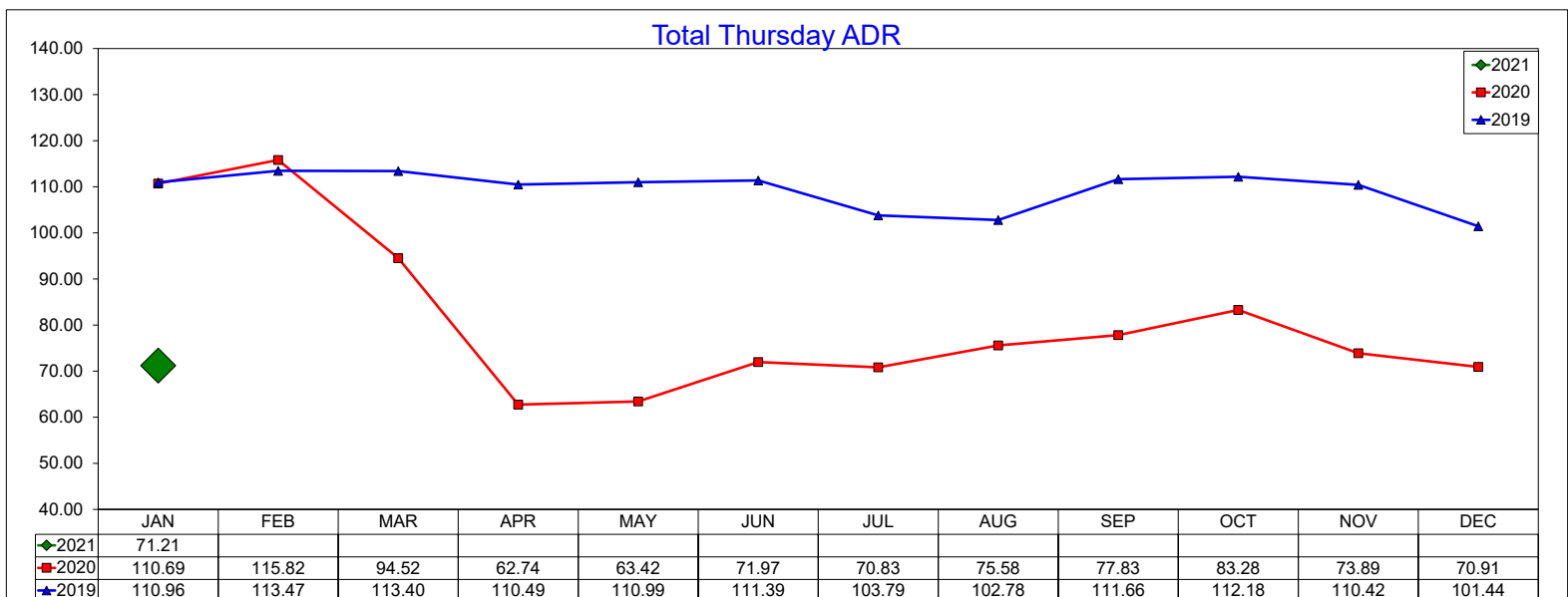
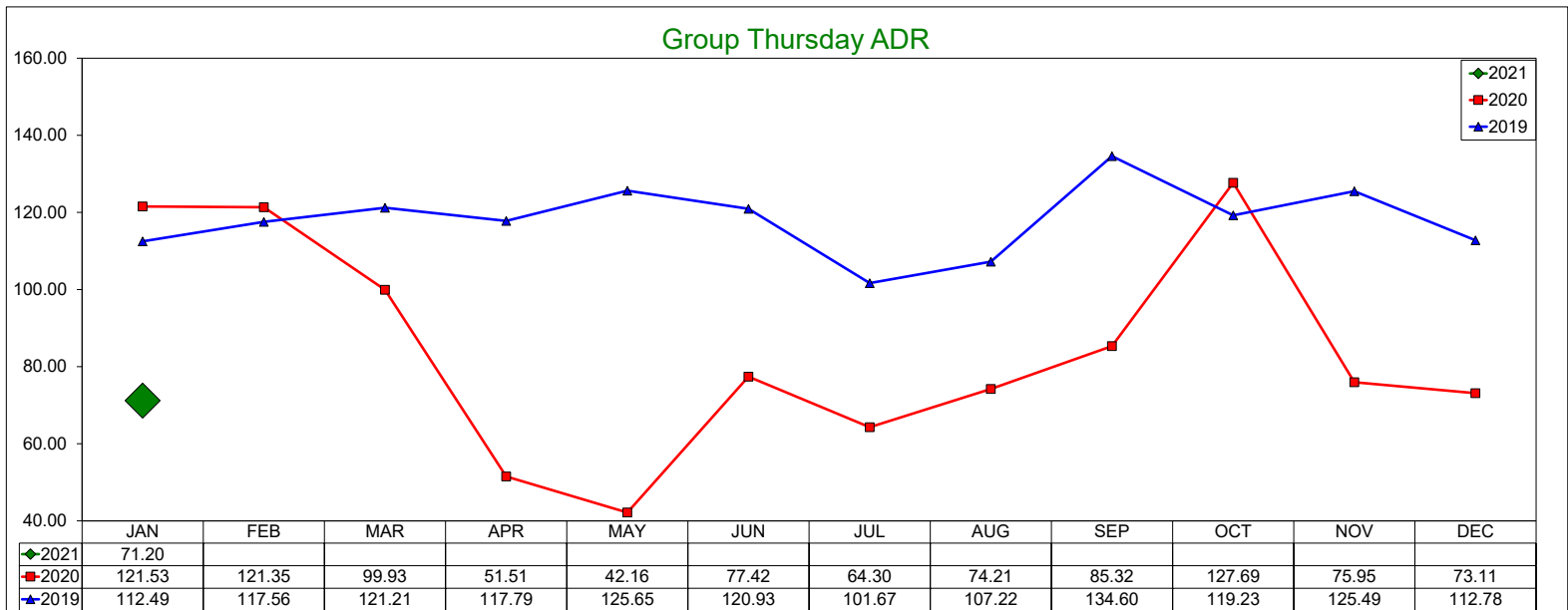
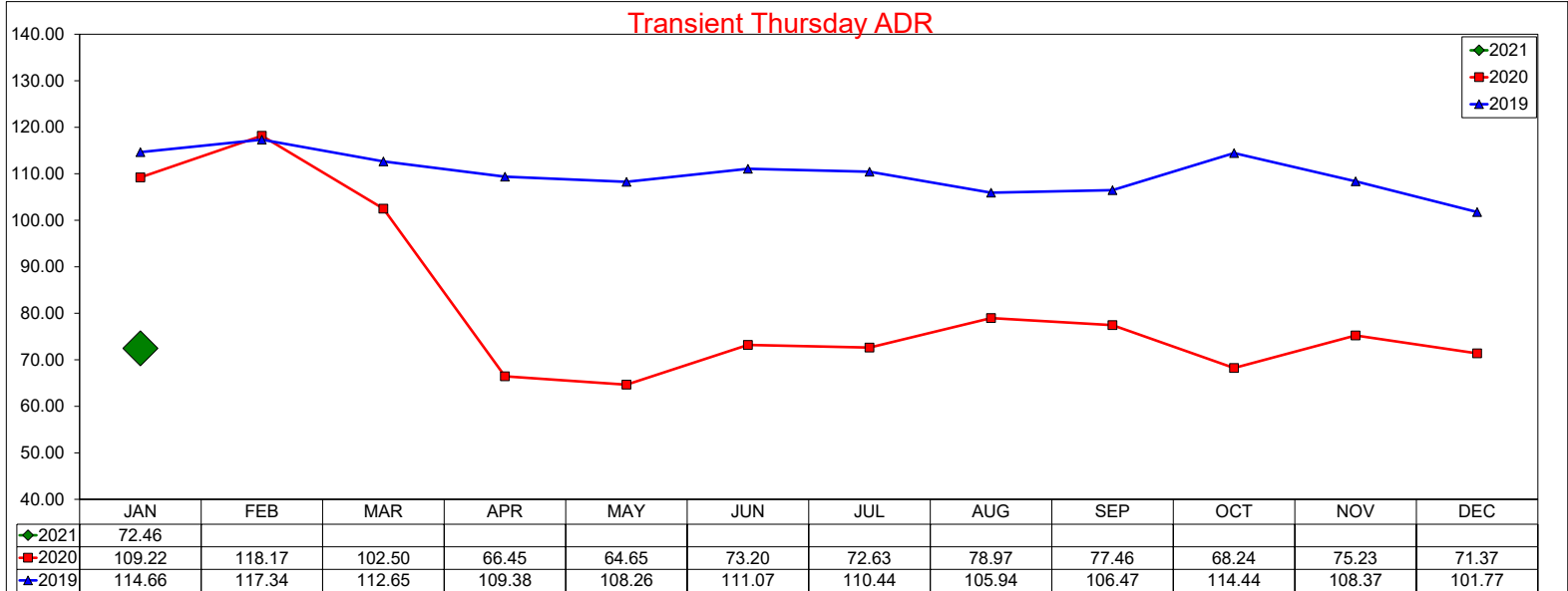

Three Year Comparison - Thursday - Occupancy

January 2021

Transient Thursday Occupancy

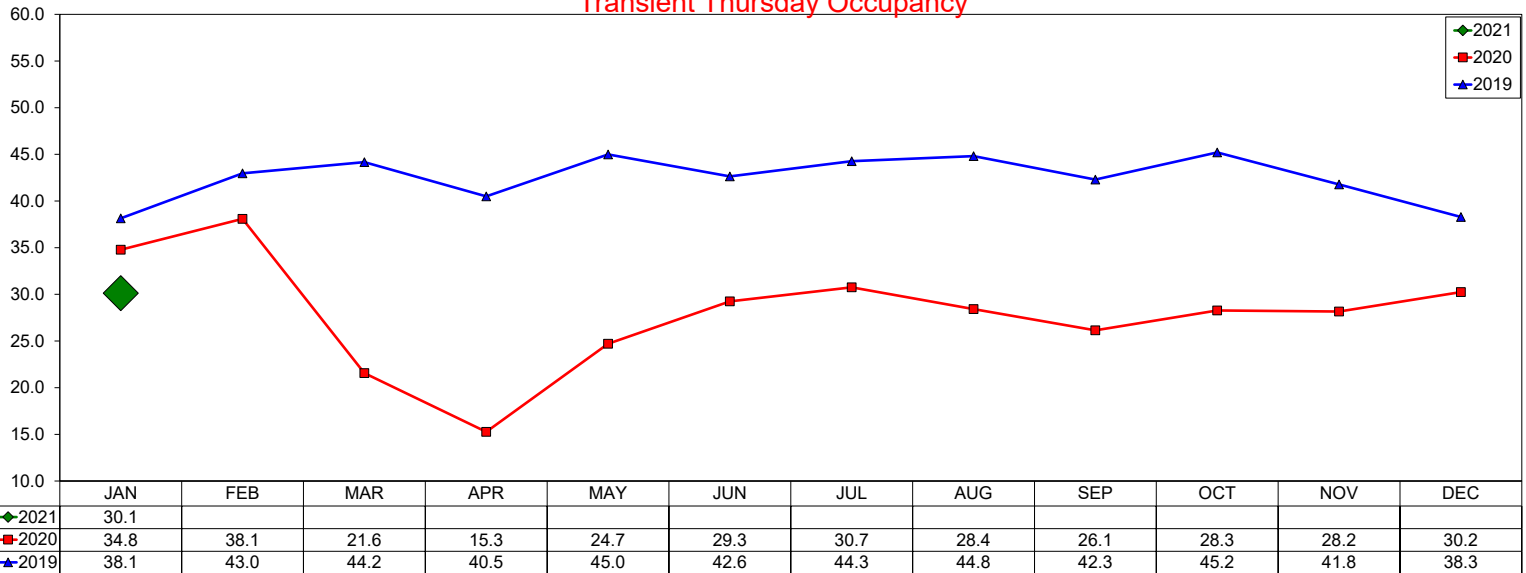

Group Thursday Occupancy

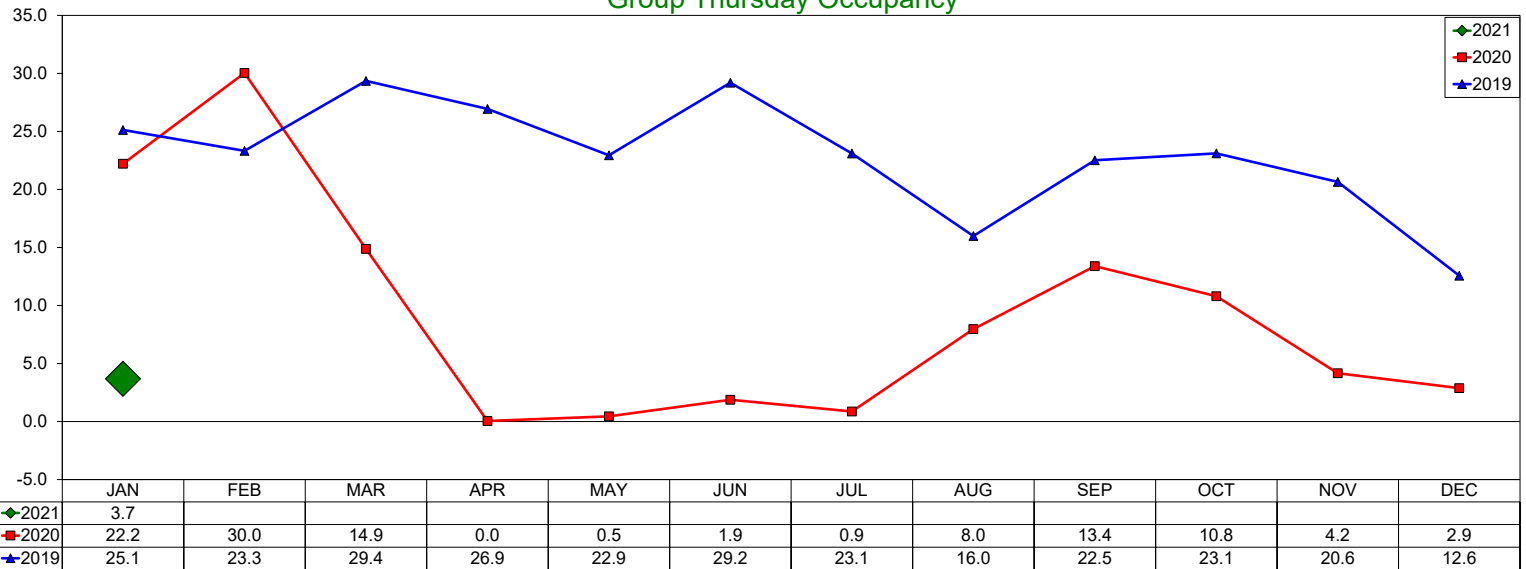

Total Thursday Occupancy

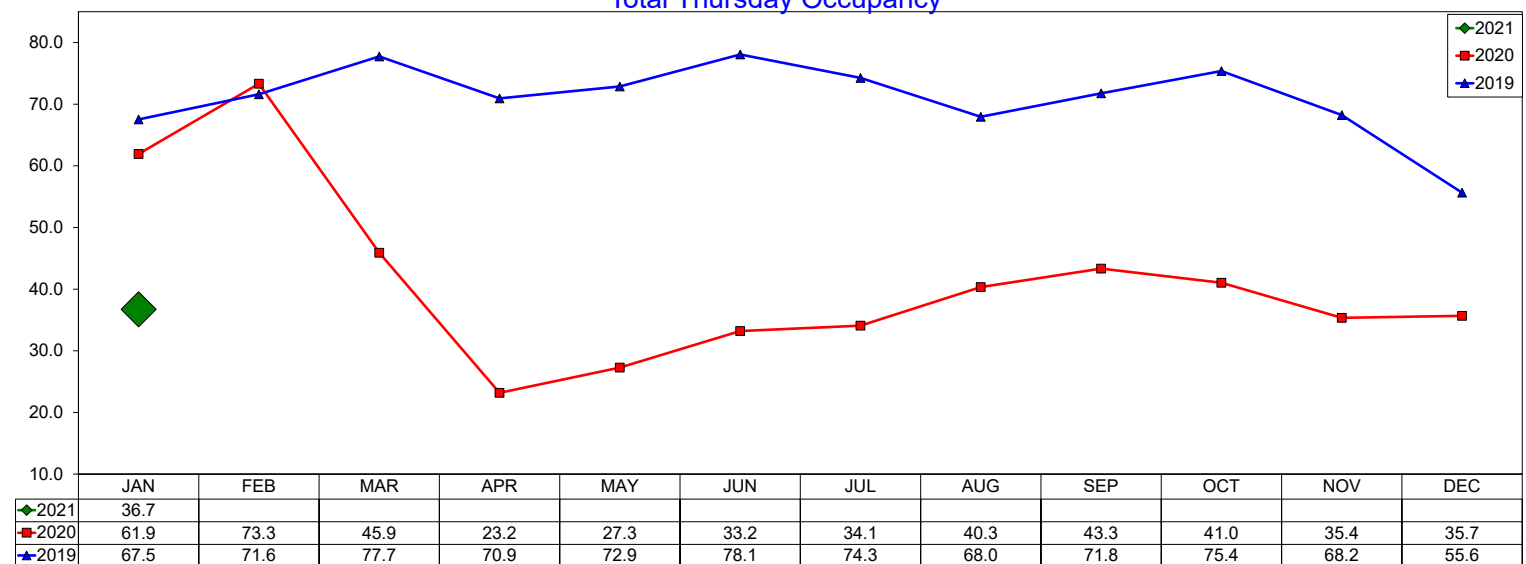

Three Year Comparison - Thursday - RevPAR

January 2021

Transient Thursday RevPAR

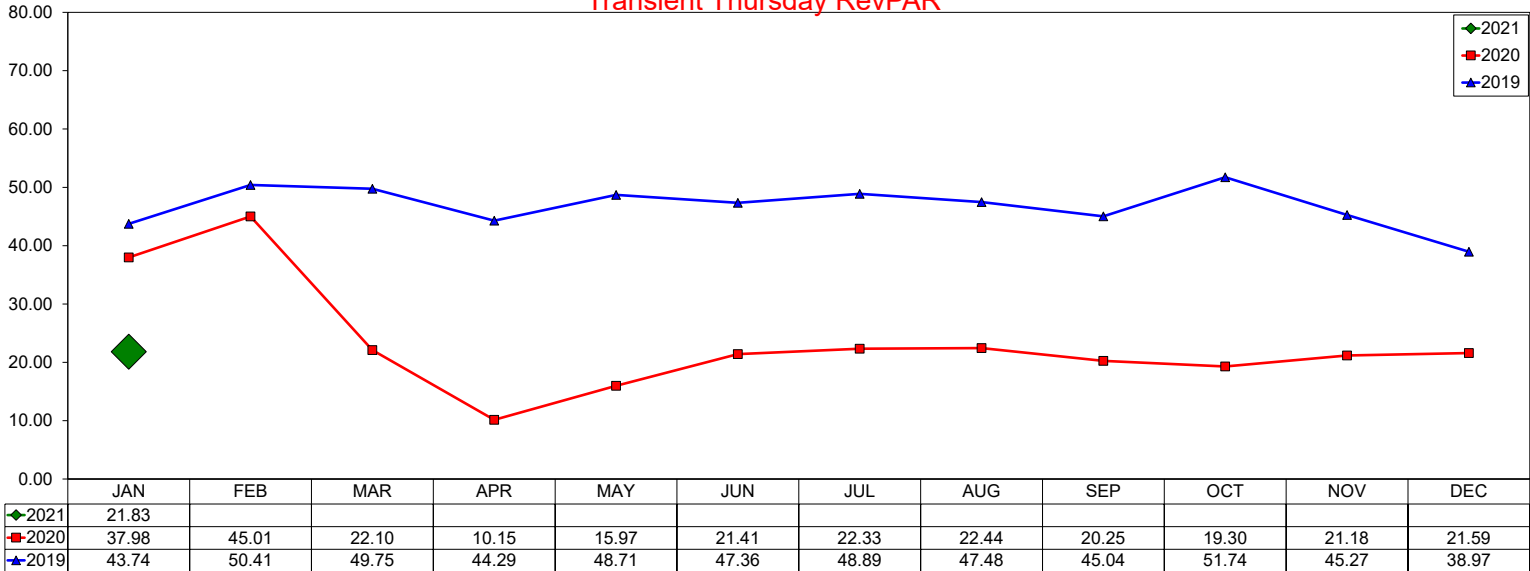

Group Thursday RevPAR

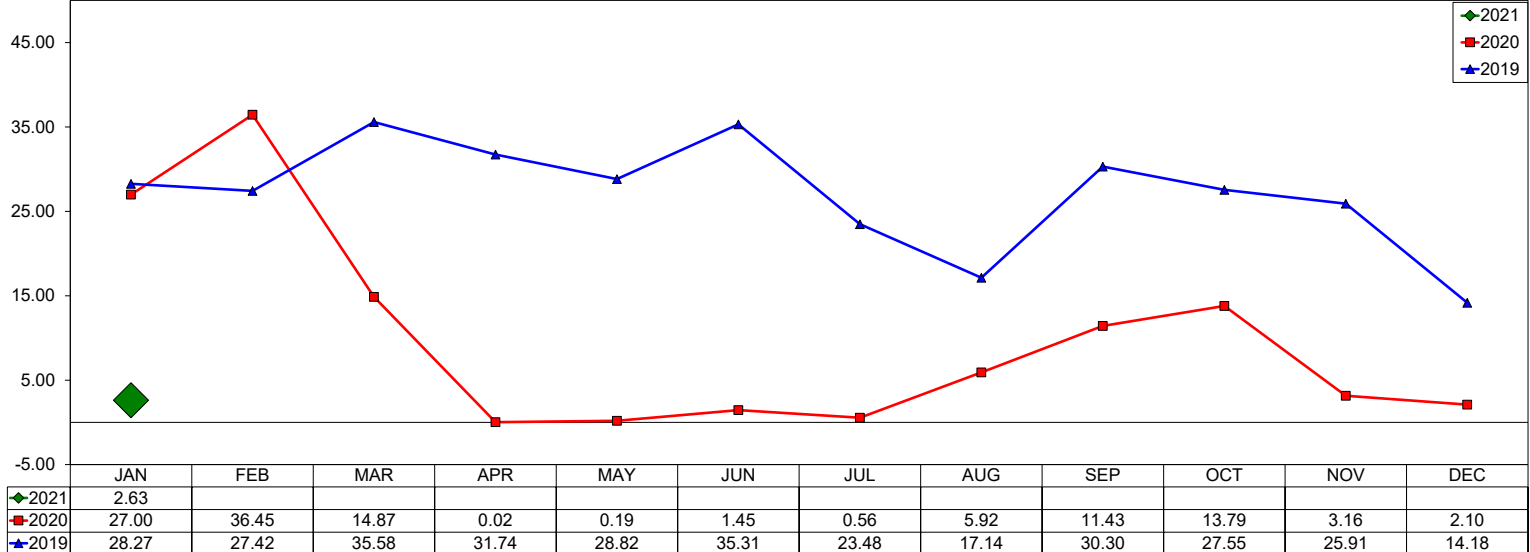

Total Thursday RevPAR

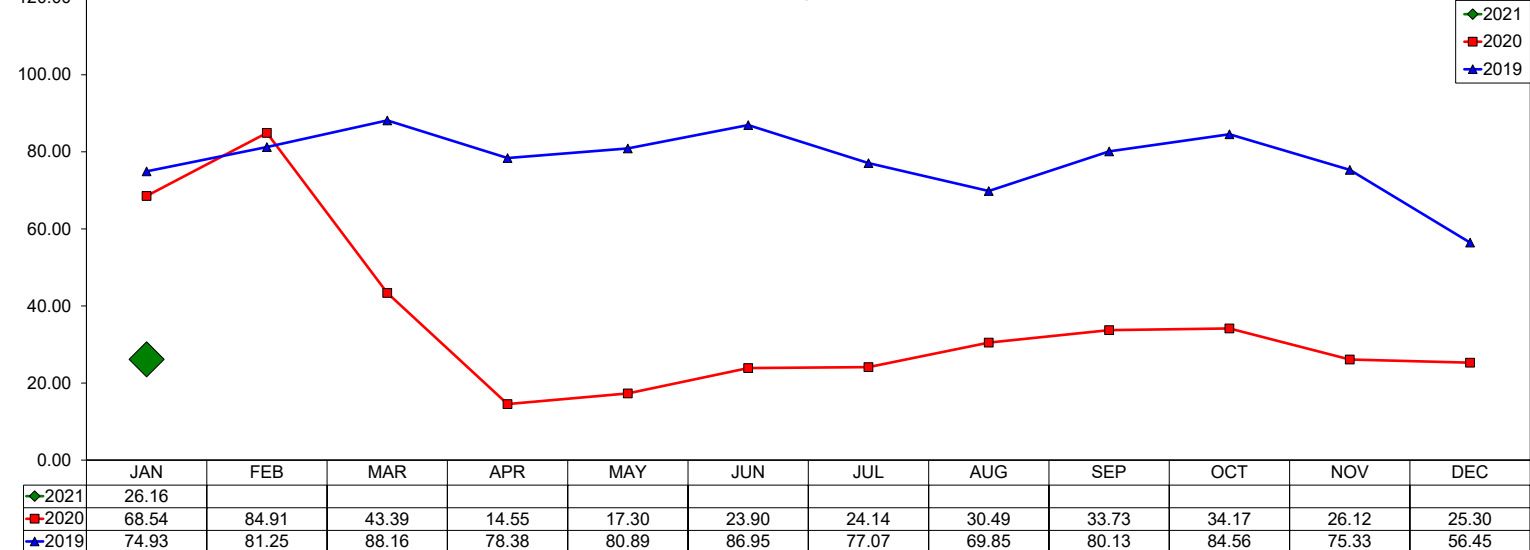

Three Year Comparison - Friday - ADR

January 2021

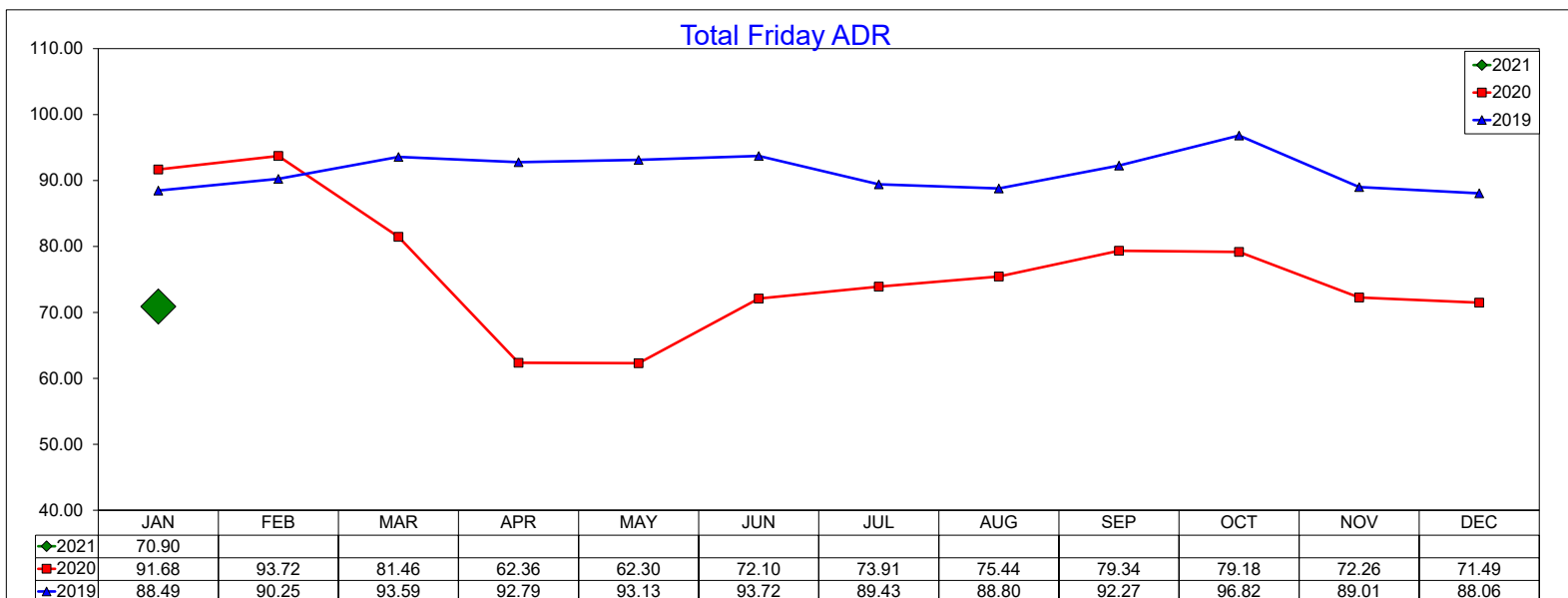
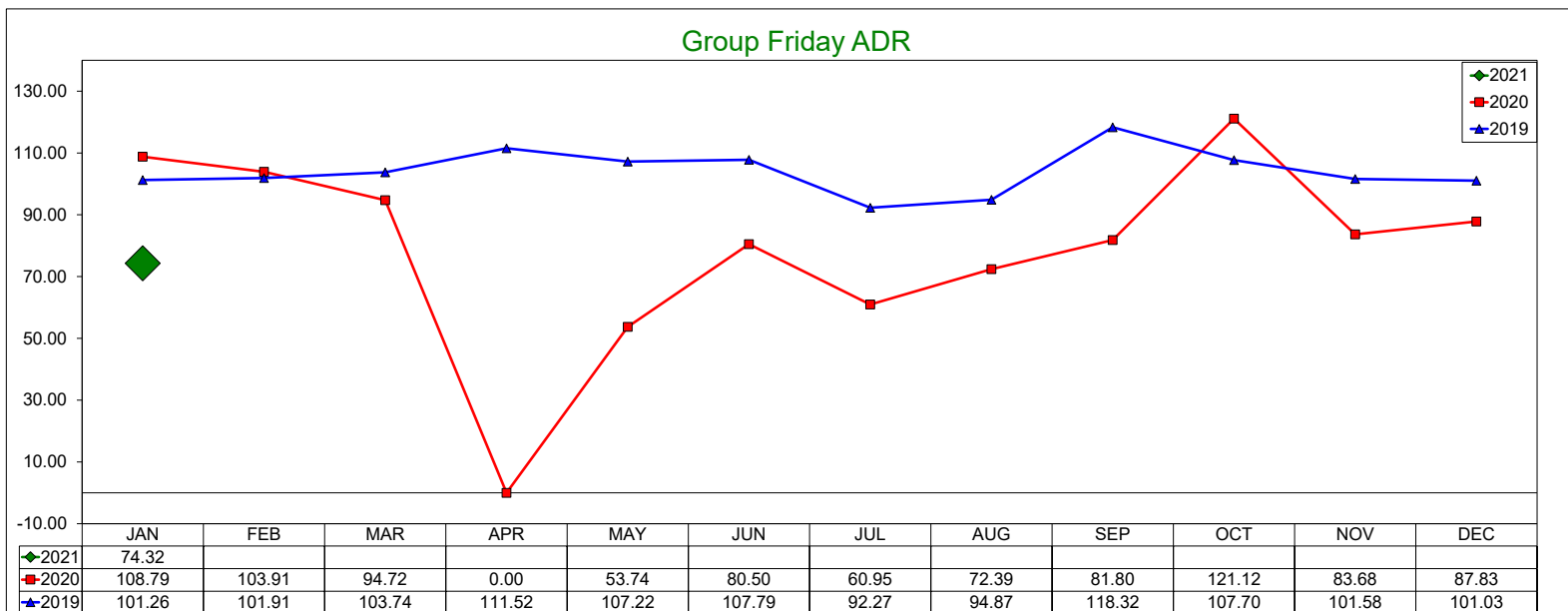
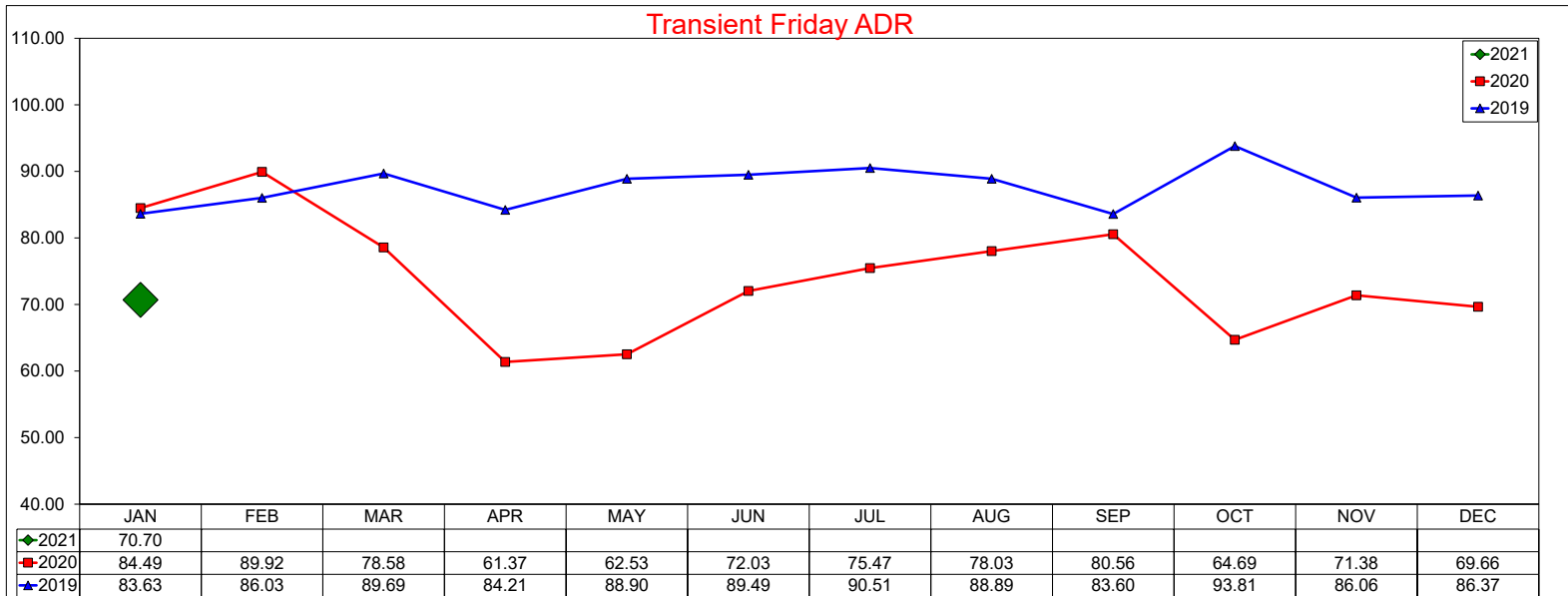

Three Year Comparison - Friday - Occupancy

January 2021

Transient Friday Occupancy

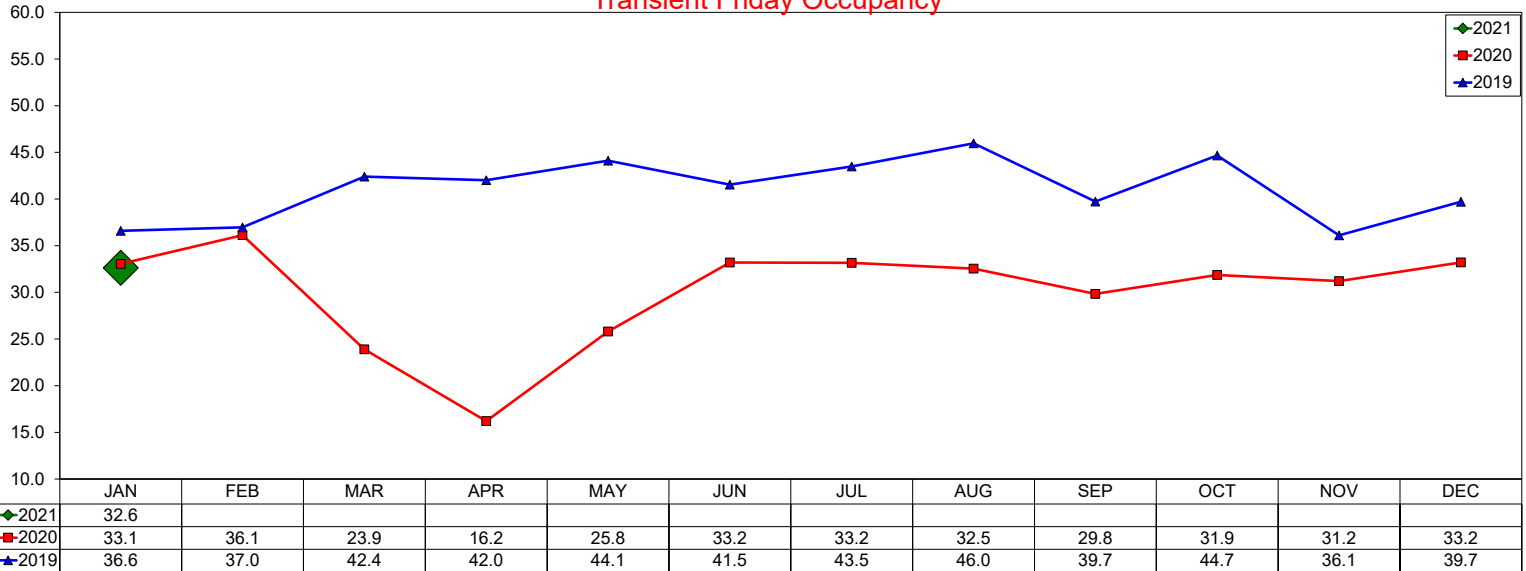

Group Friday Occupancy

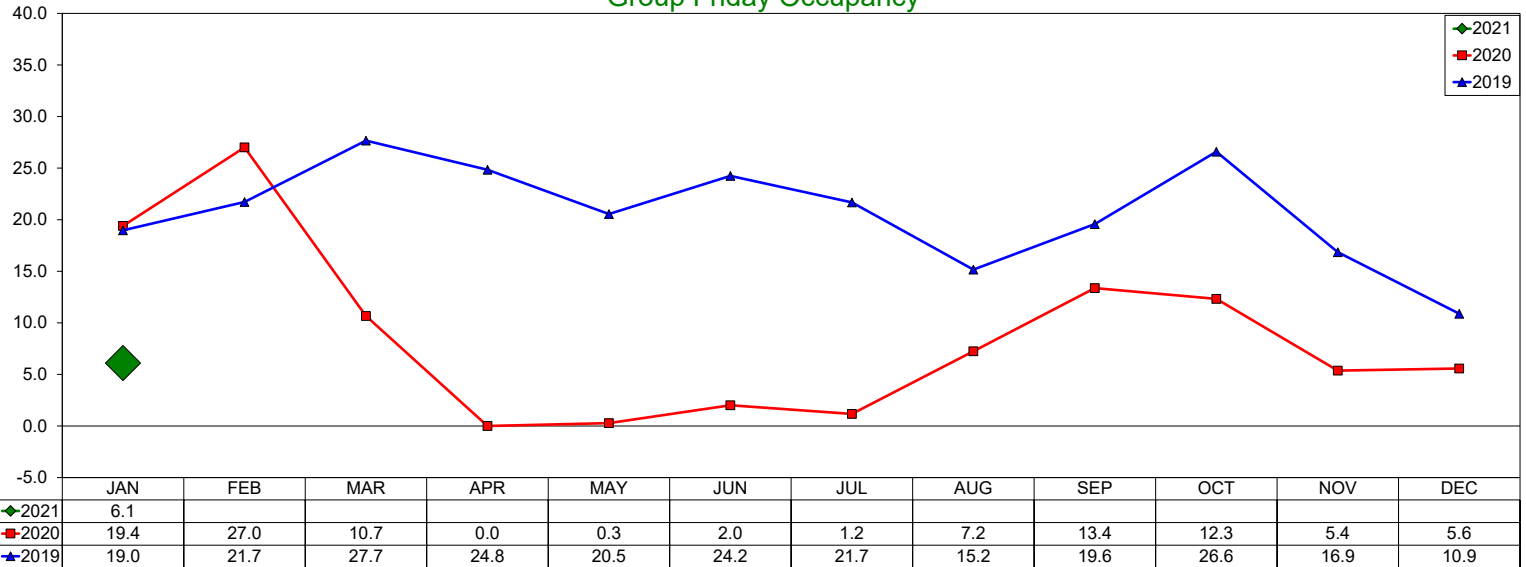

Total Friday Occupancy

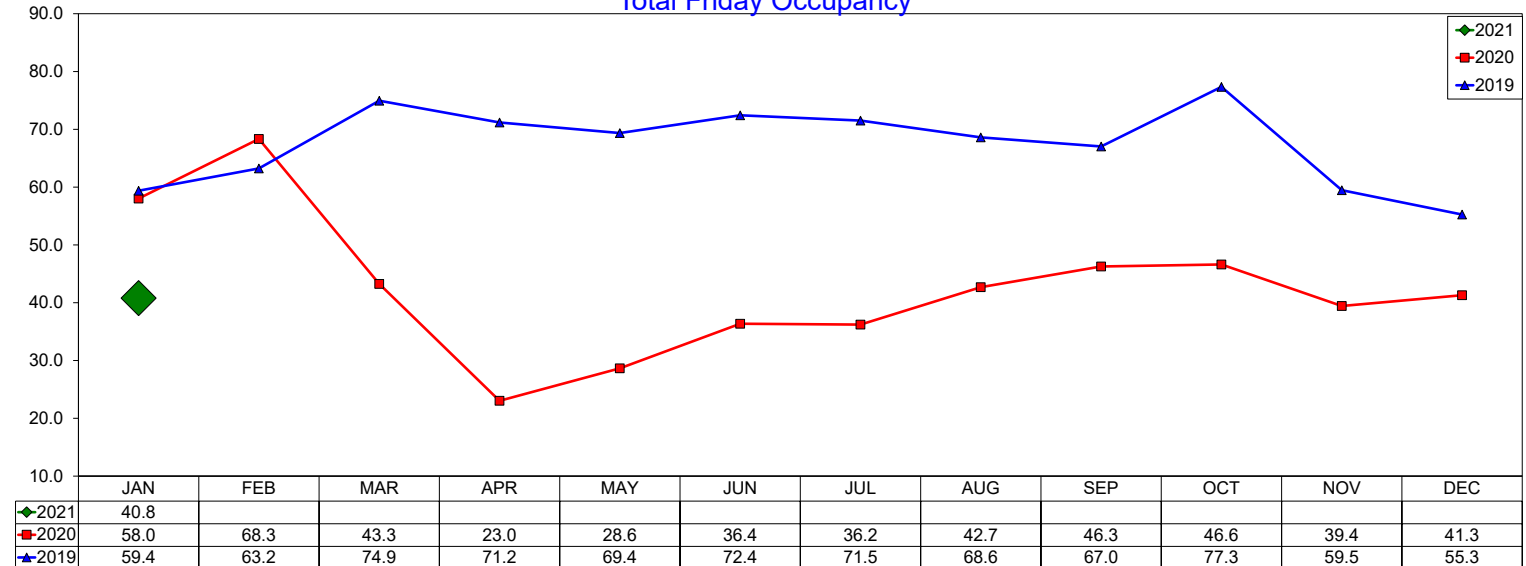

Three Year Comparison - Friday - RevPAR

January 2021

Transient Friday RevPAR

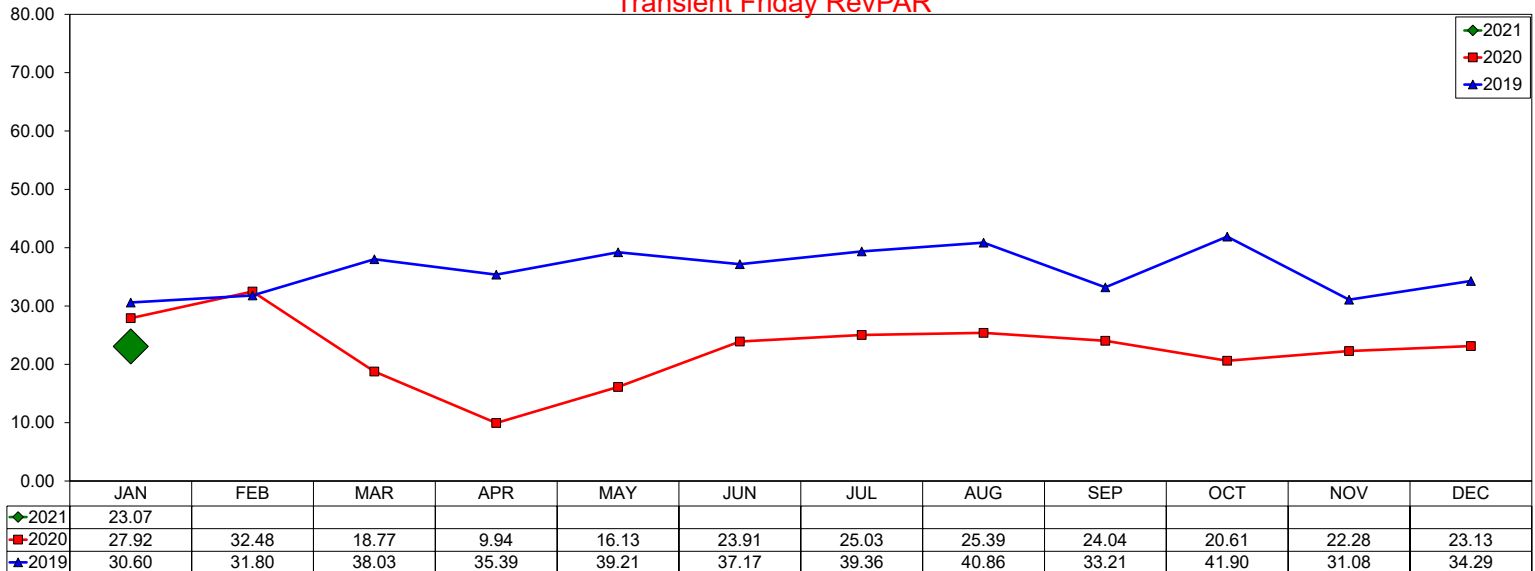

Group Friday RevPAR

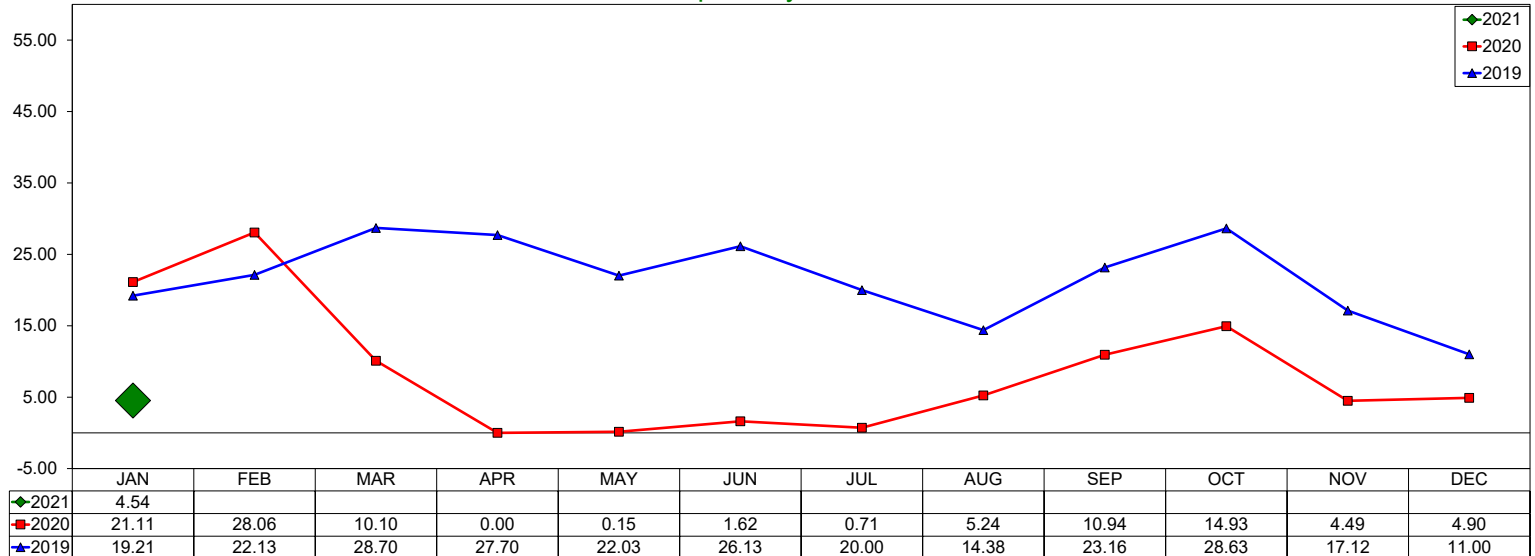

Total Friday RevPAR

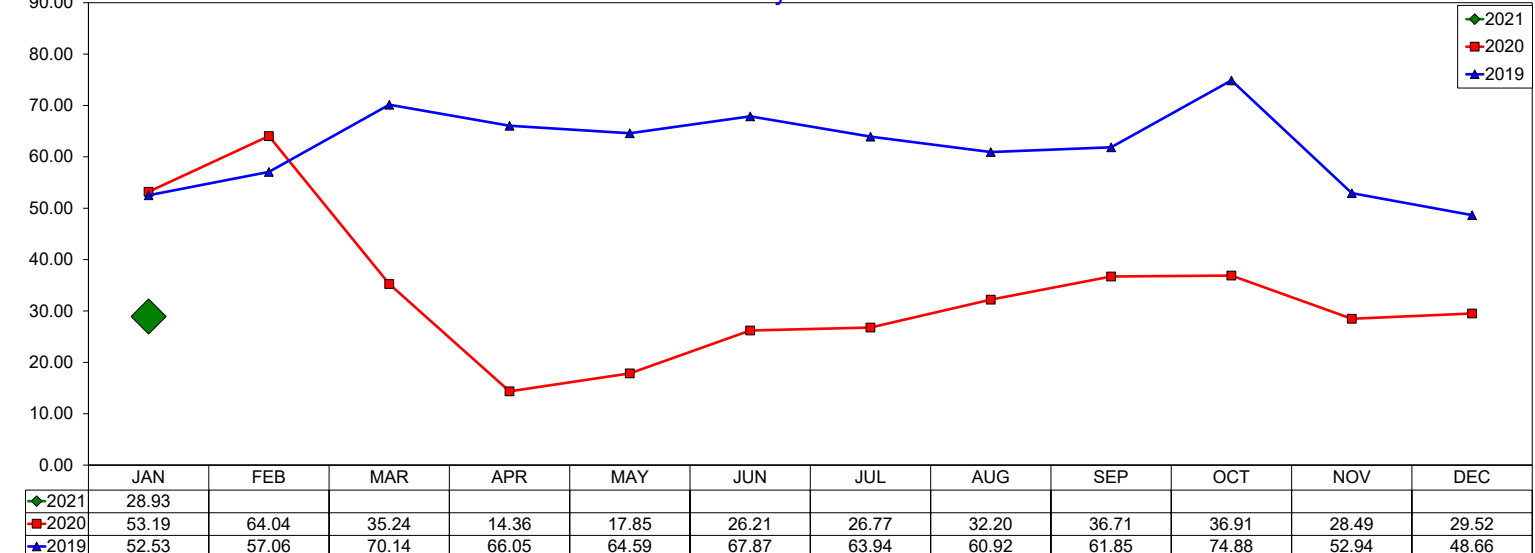

Three Year Comparison - Saturday - ADR

January 2021

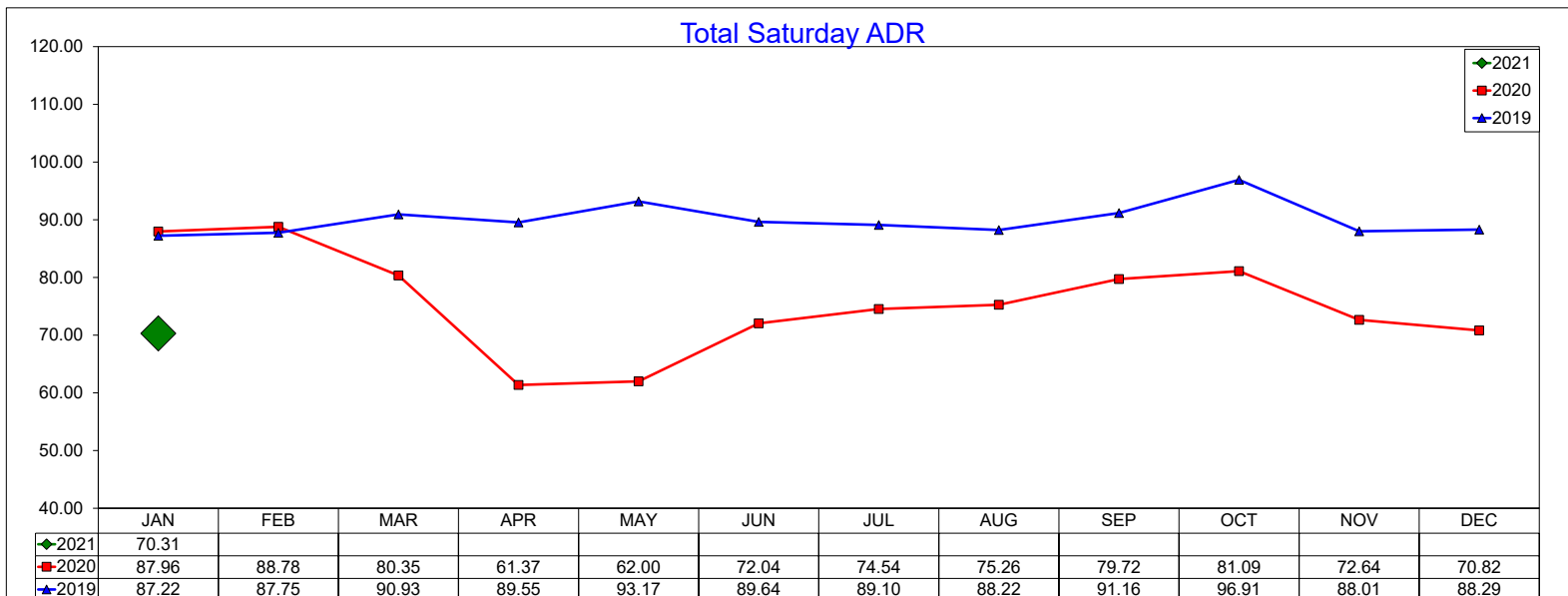
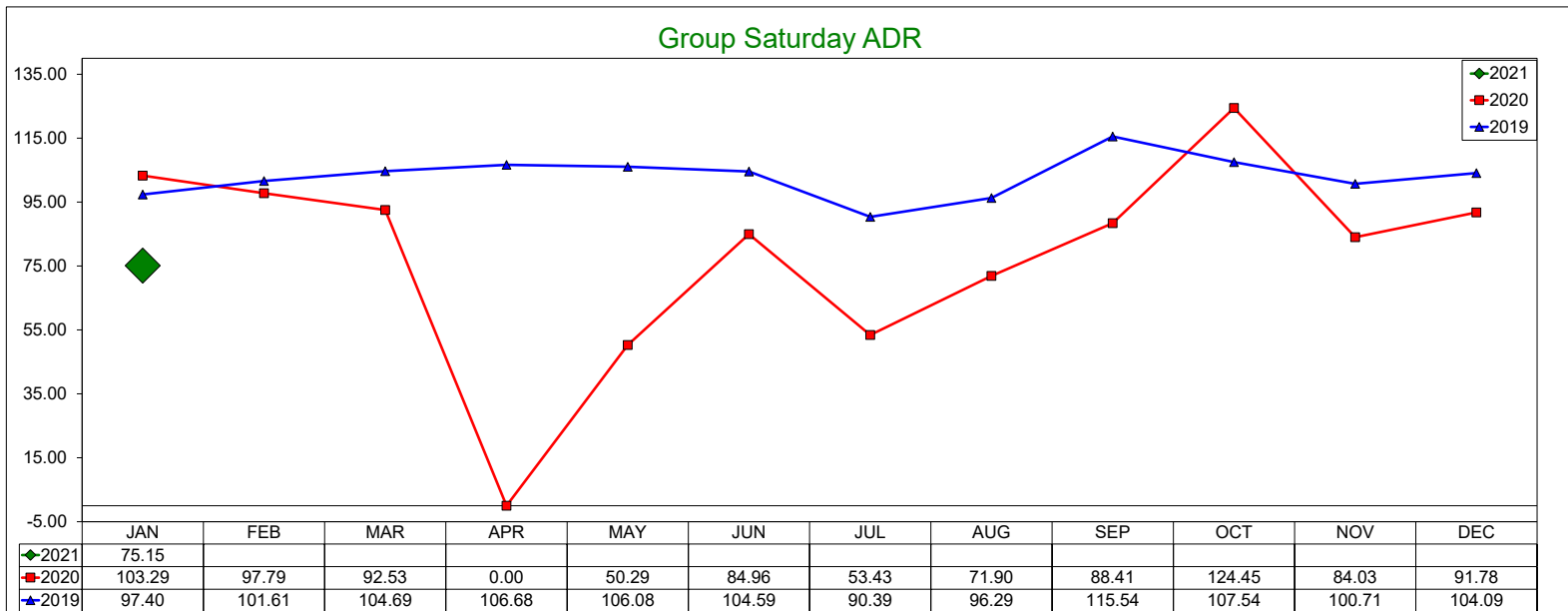
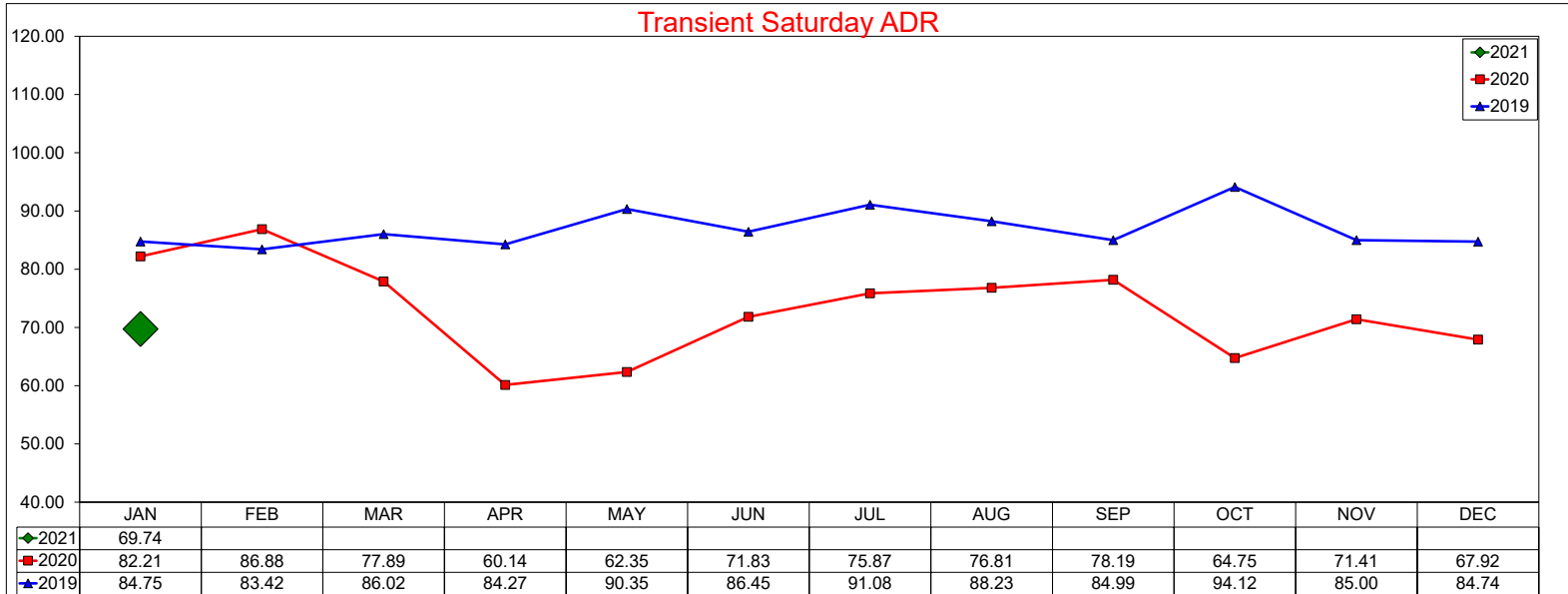

Three Year Comparison - Saturday - Occupancy

January 2021

Transient Saturday Occupancy

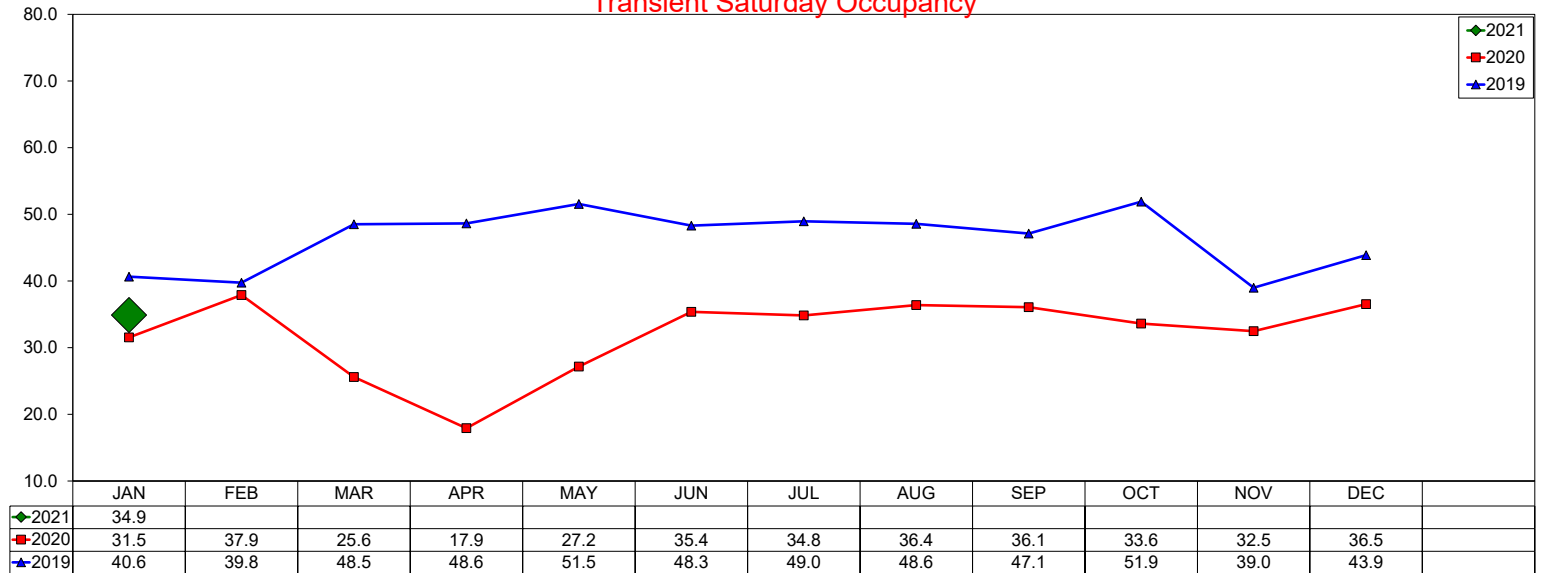

Group Saturday Occupancy

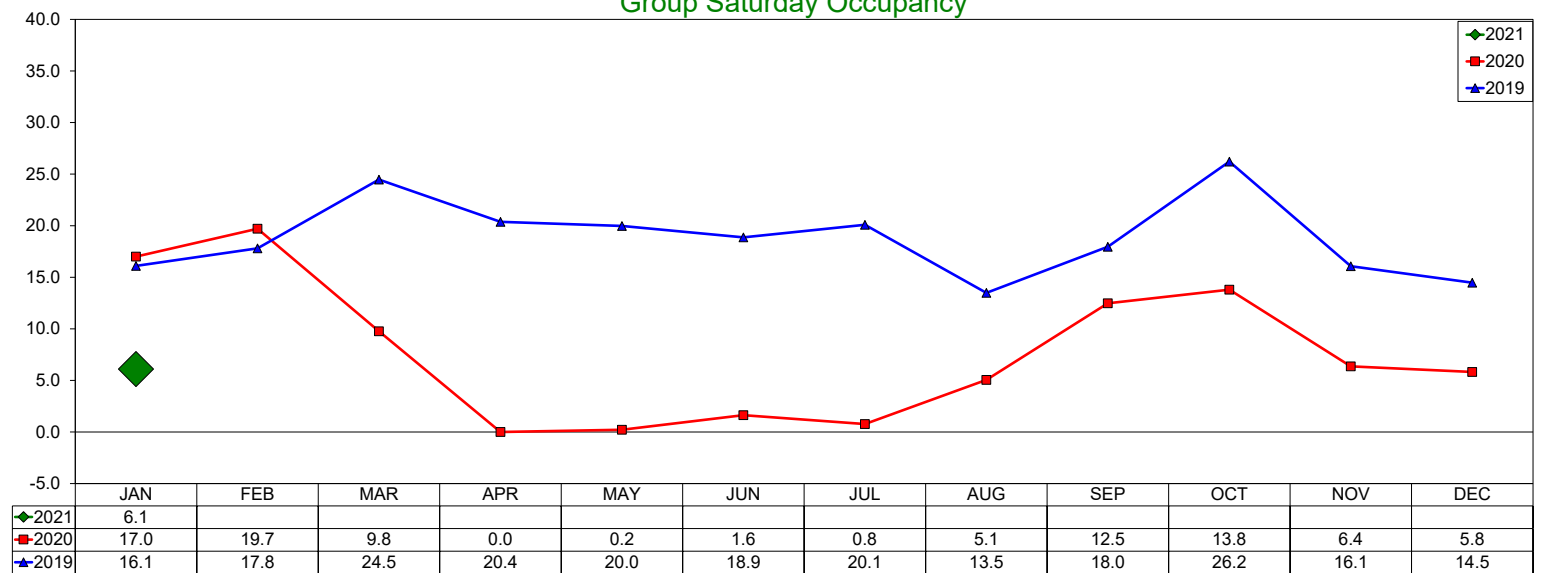

Total Saturday Occupancy

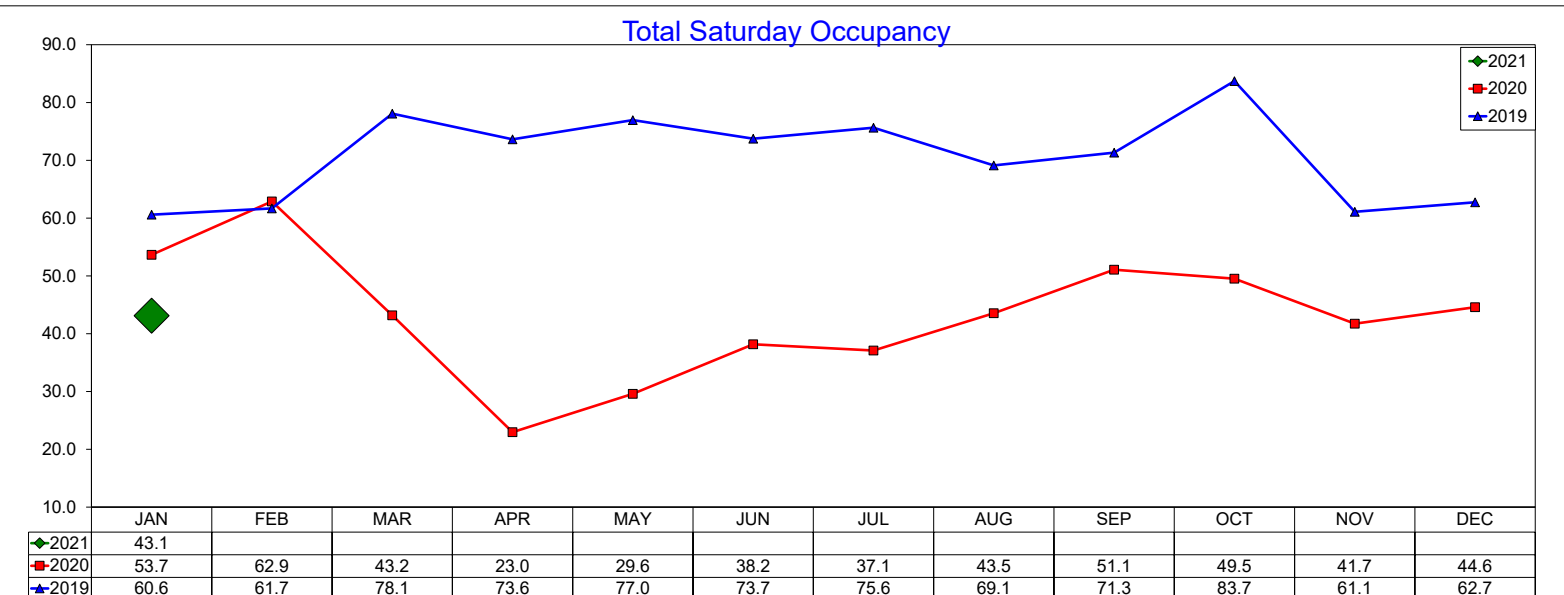

Three Year Comparison - Saturday - RevPAR

January 2021

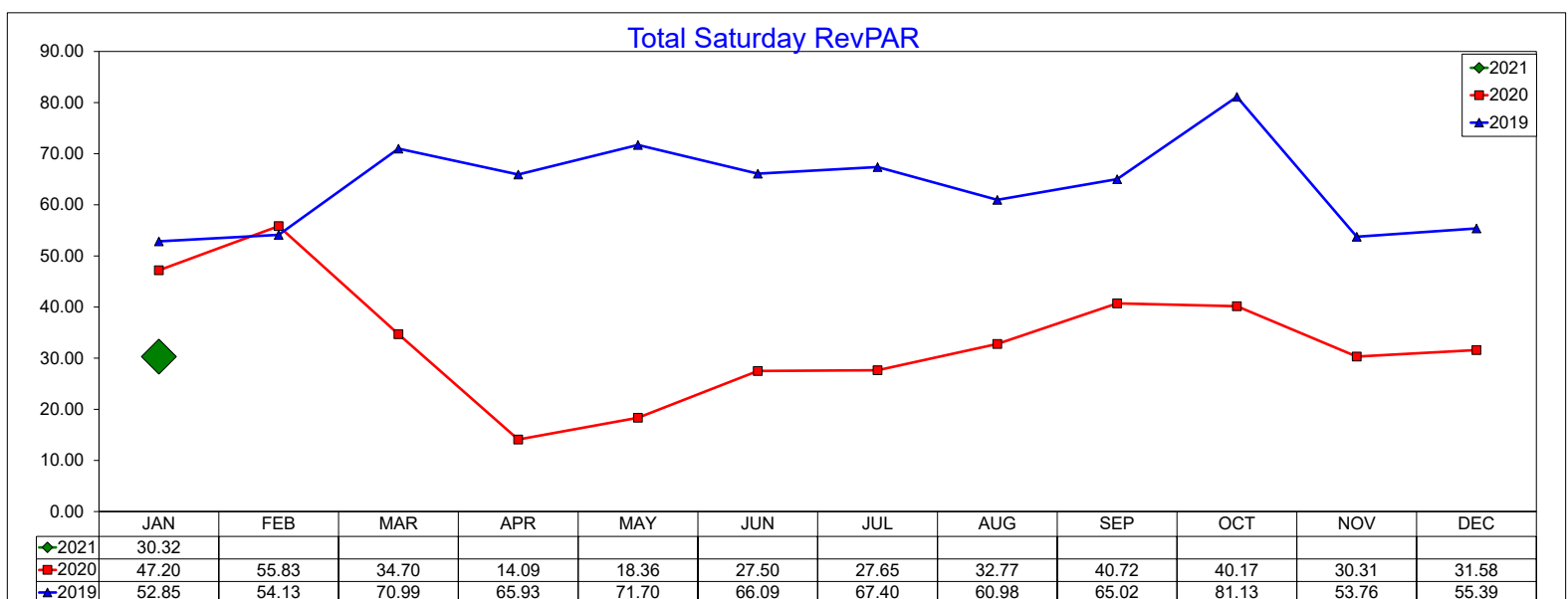
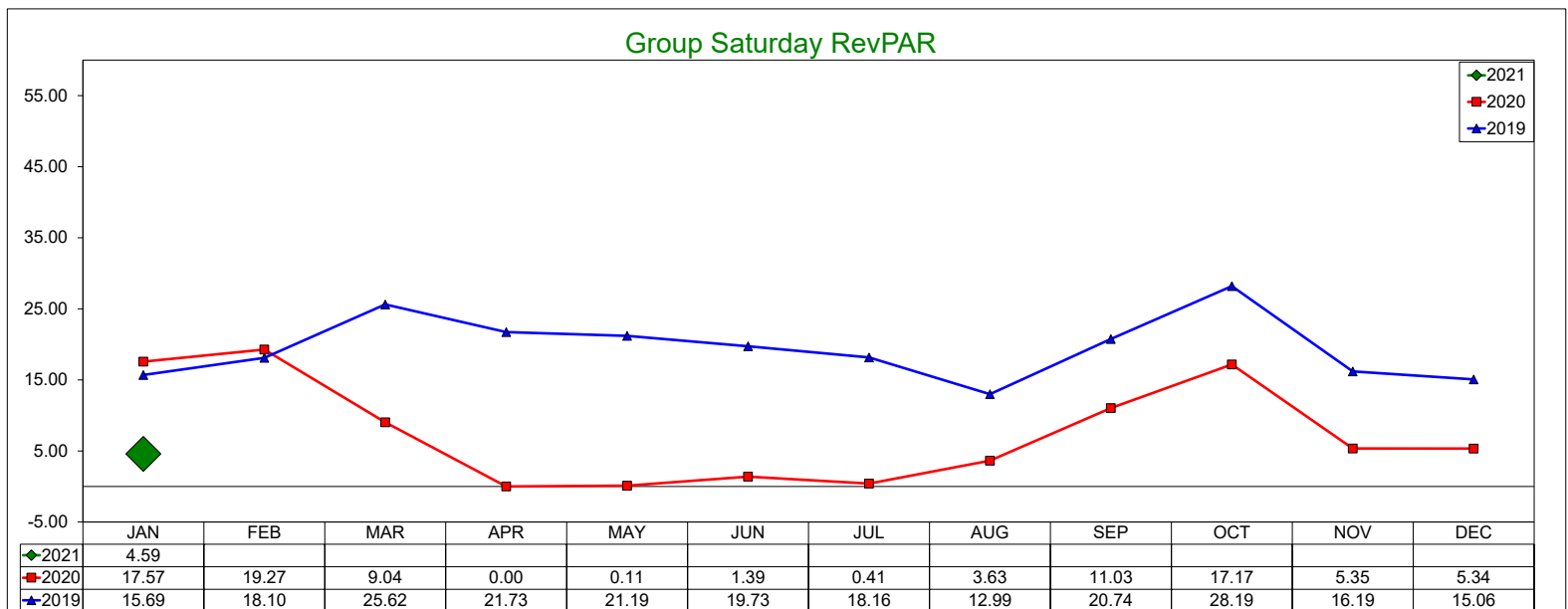
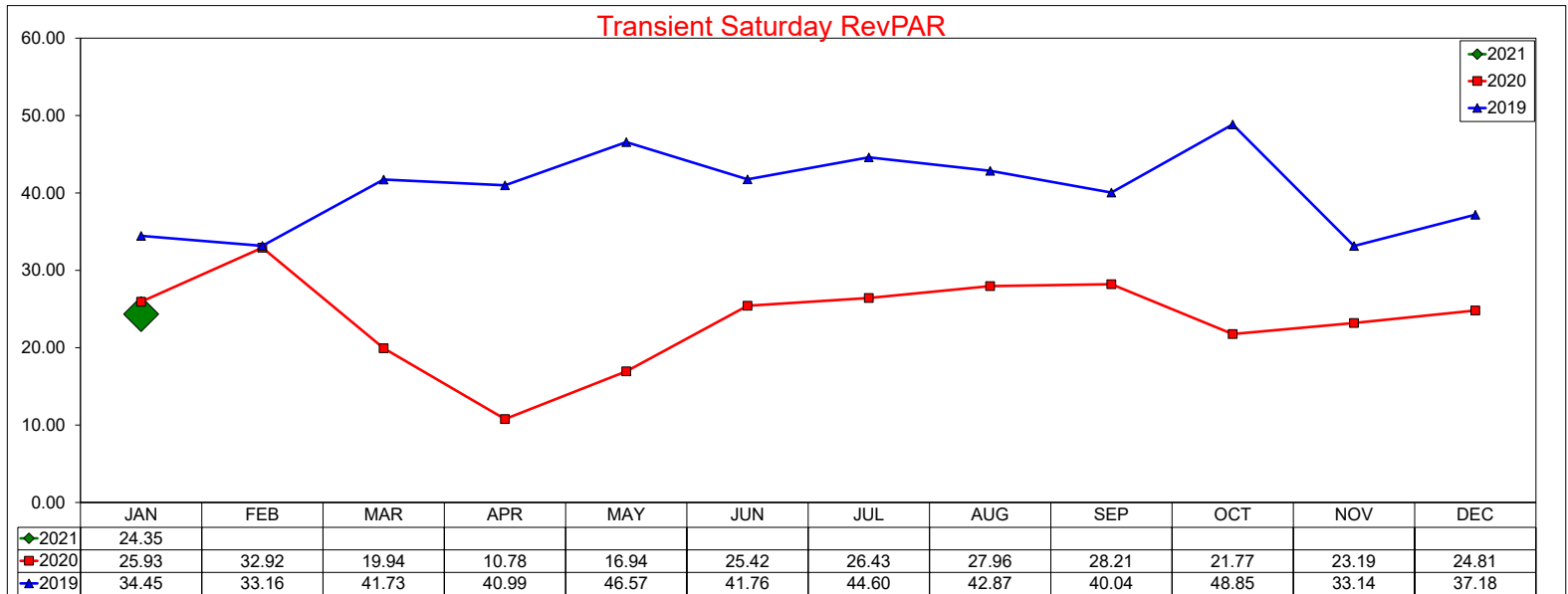

Three Year Comparison - Transient vs. Group - Full Week

January 2021

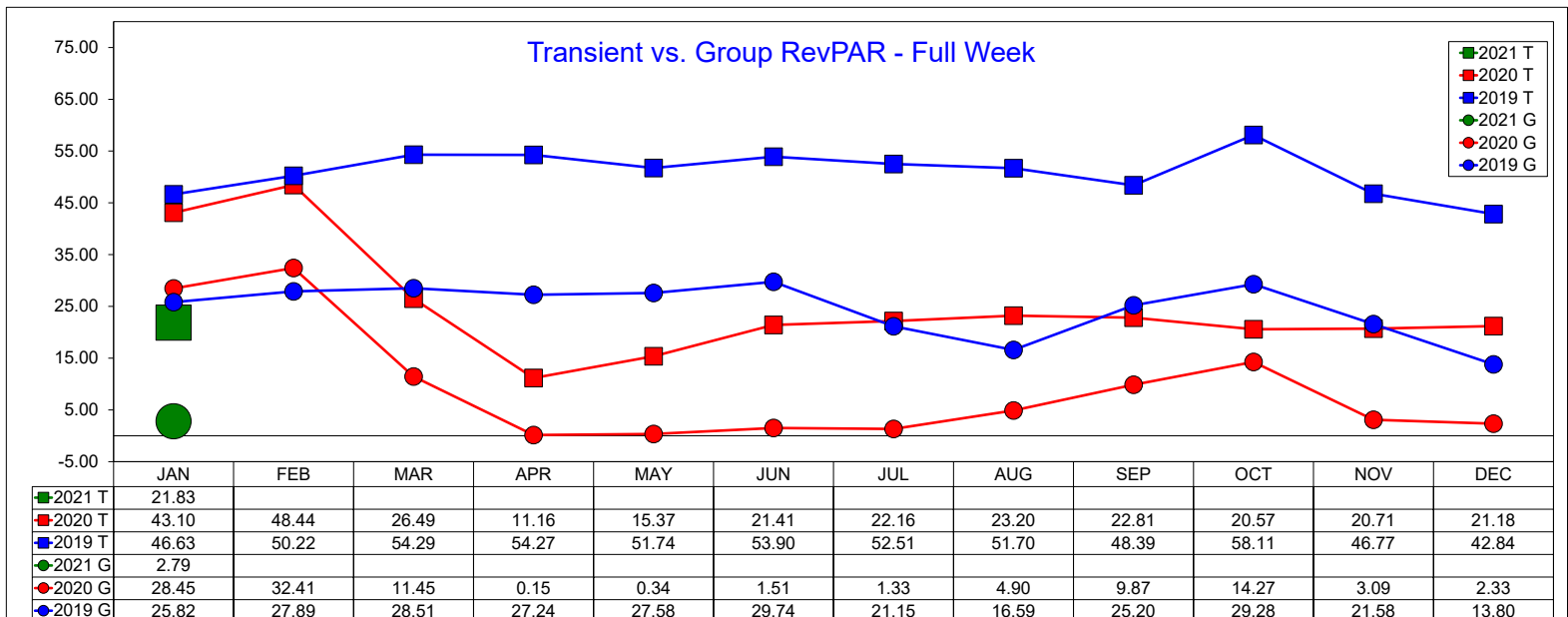
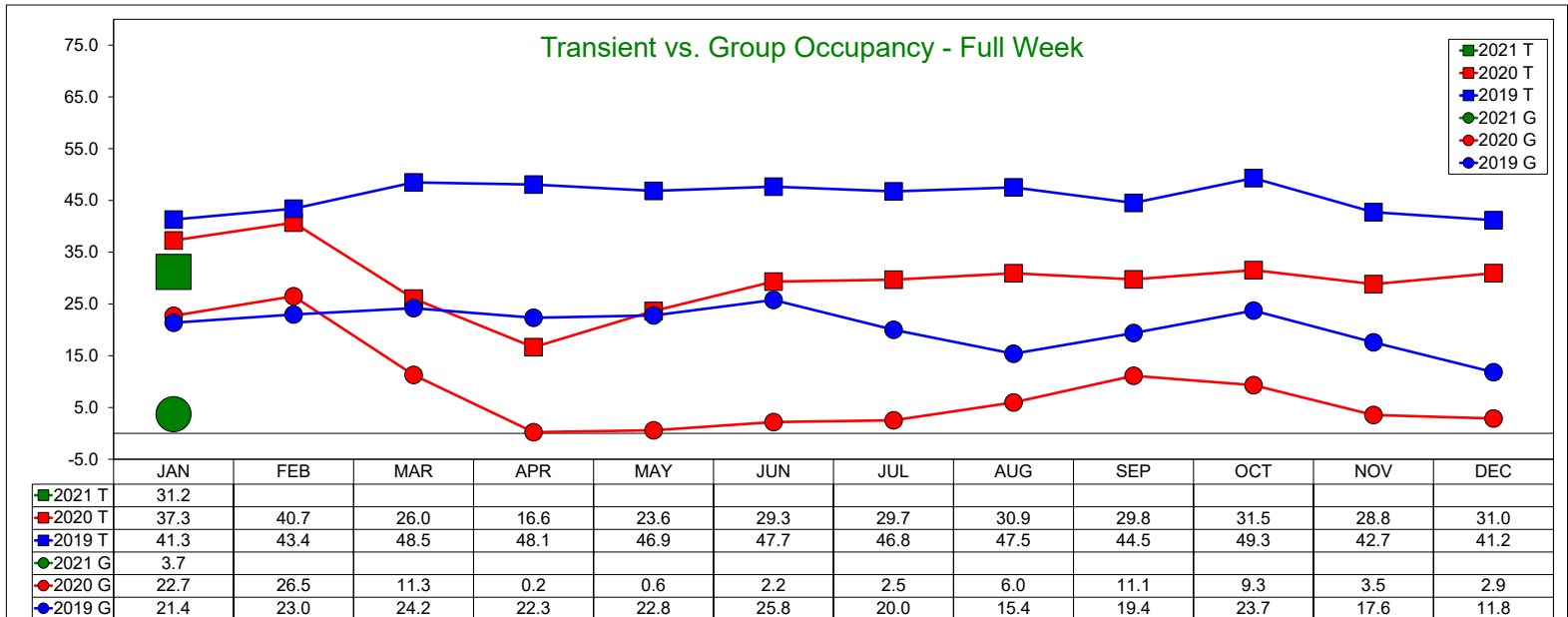
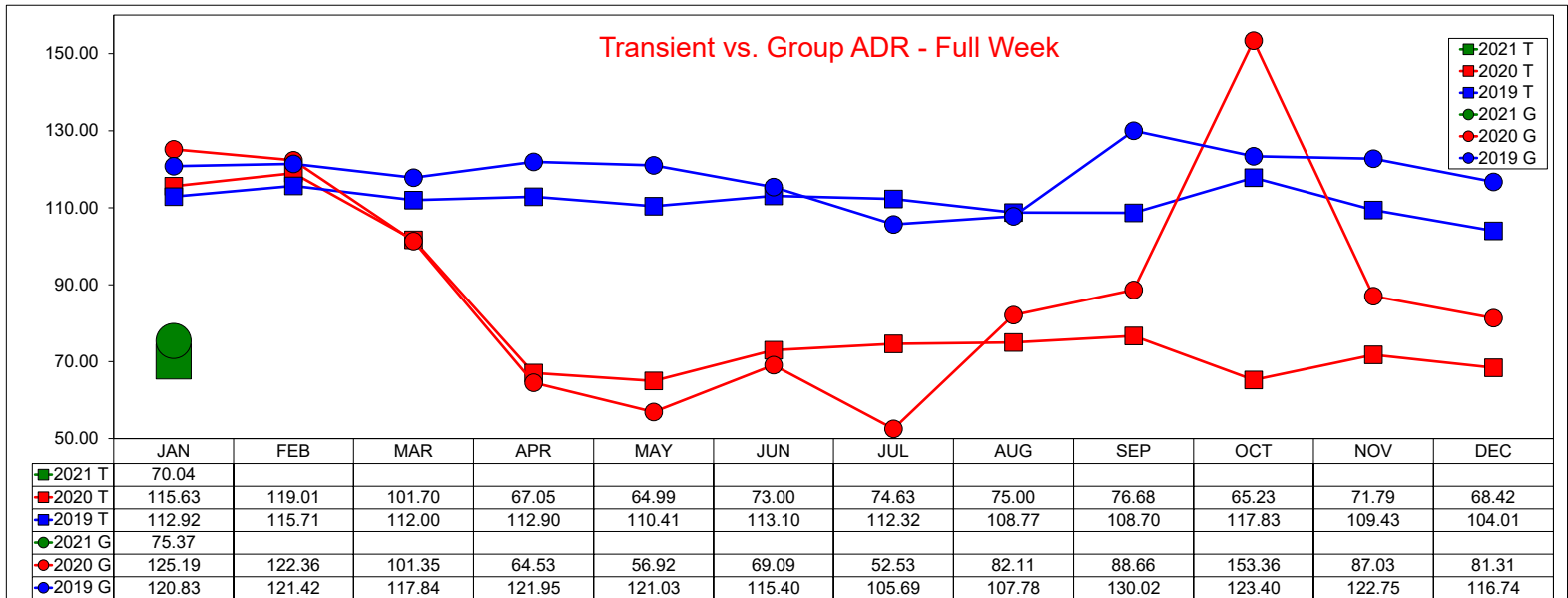

Three Year Comparison - Transient vs. Group - Weekday

January 2021

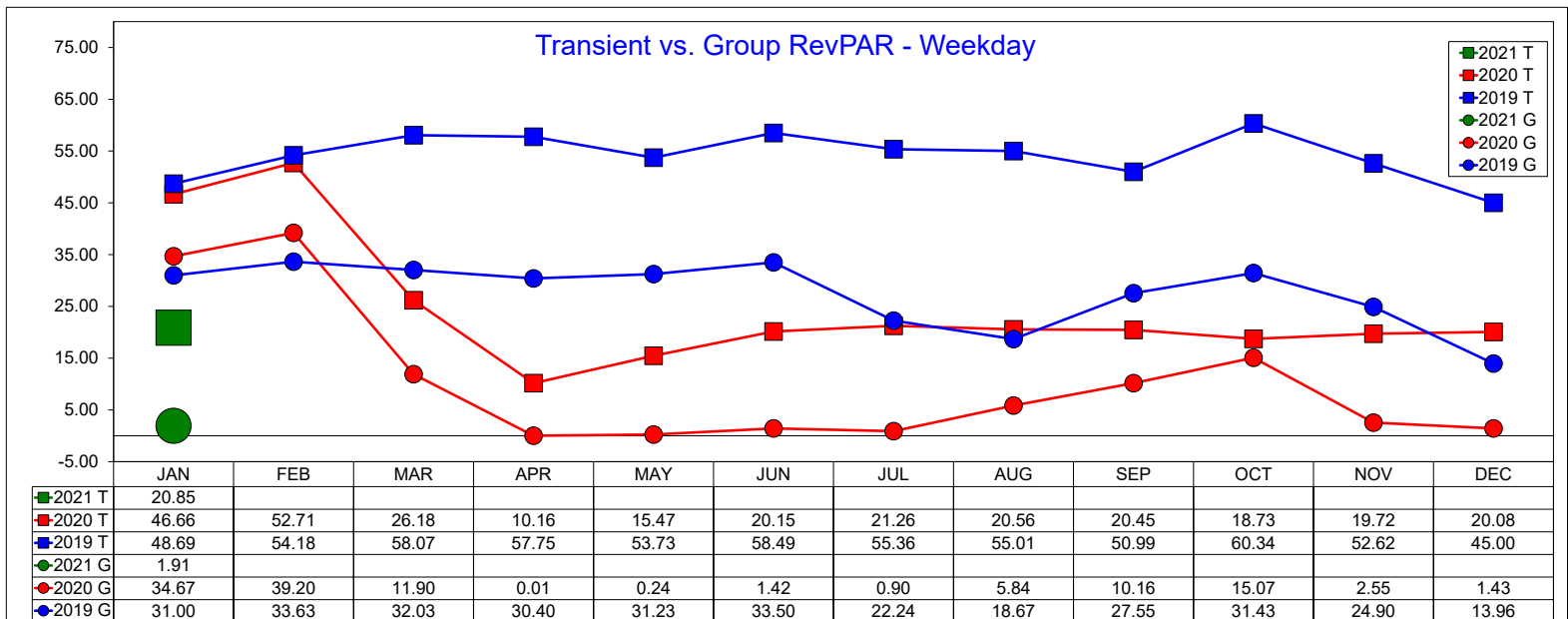
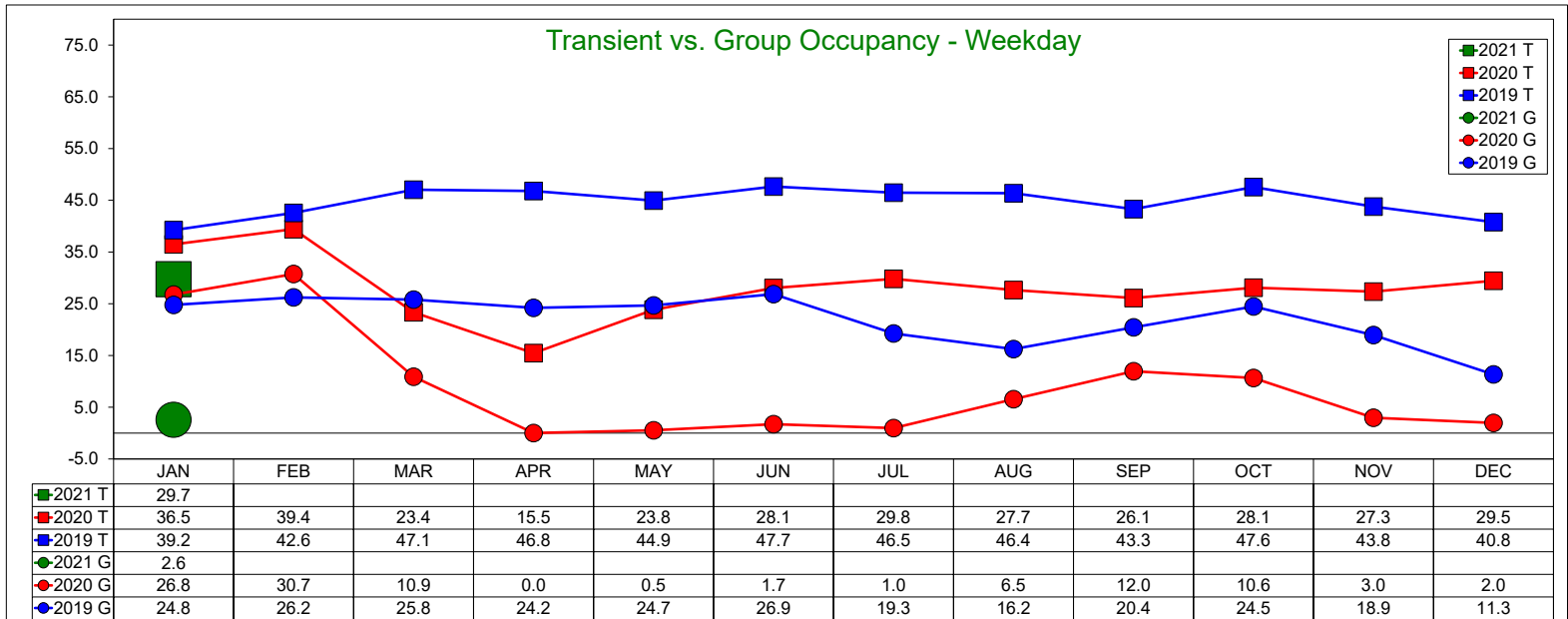
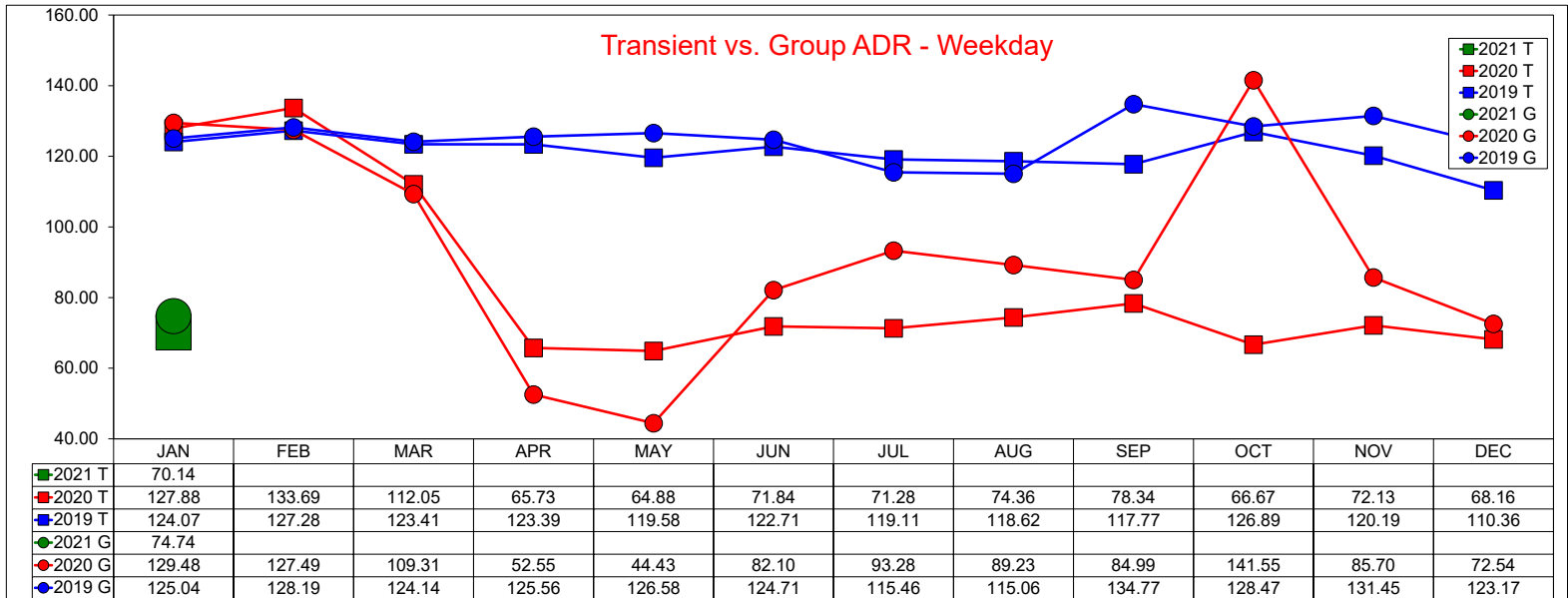

Three Year Comparison - Transient vs. Group - Weekend

January 2021

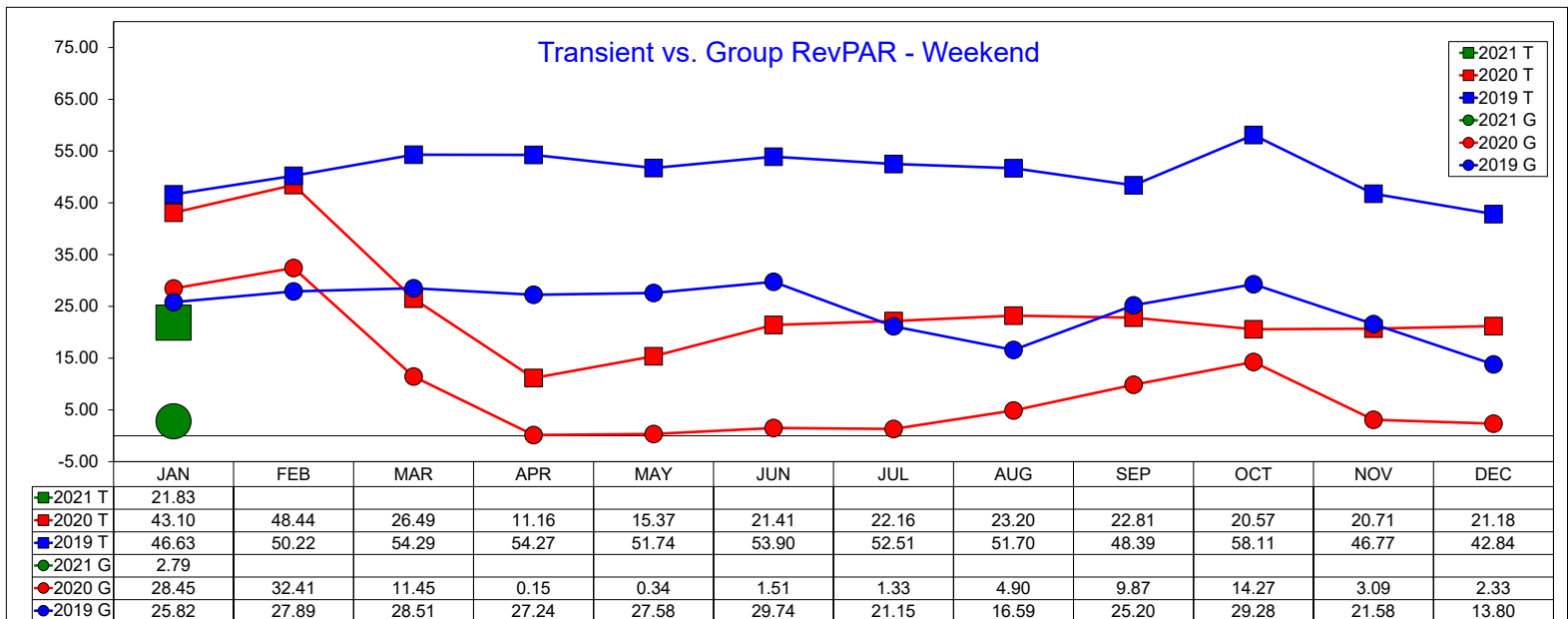
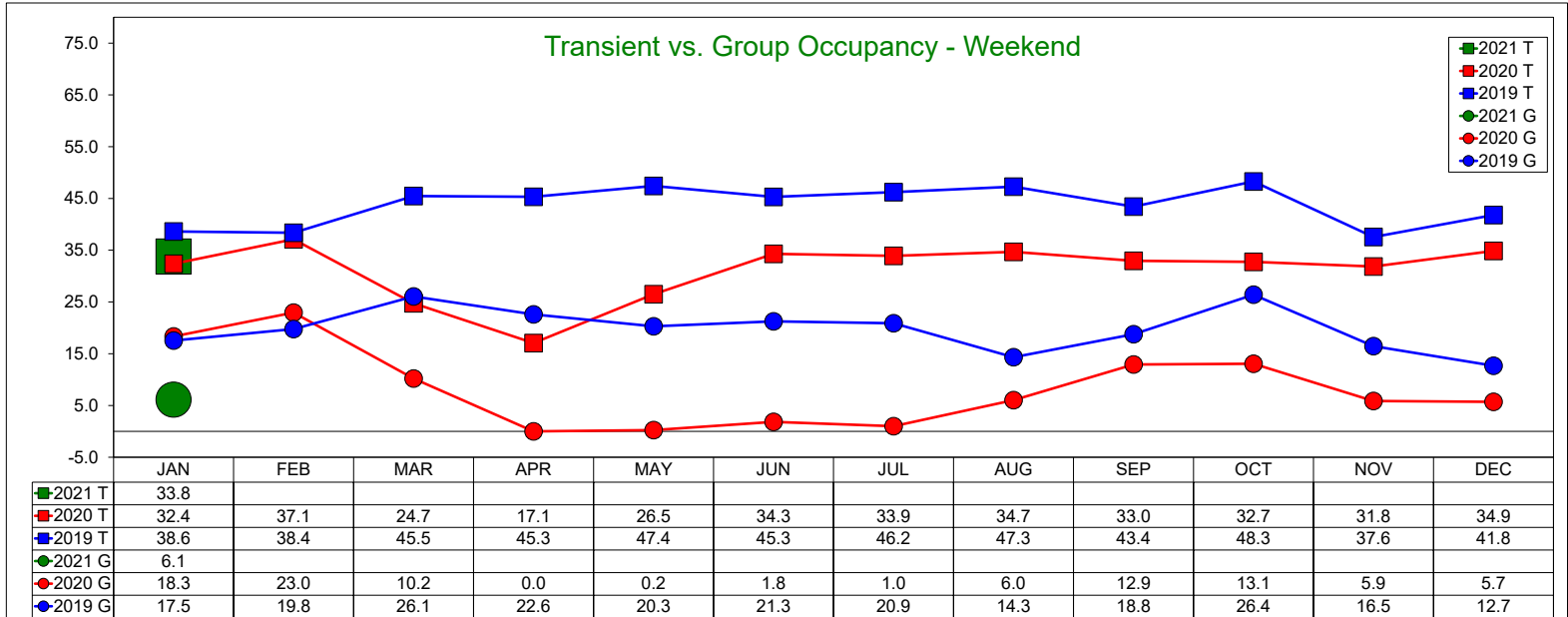
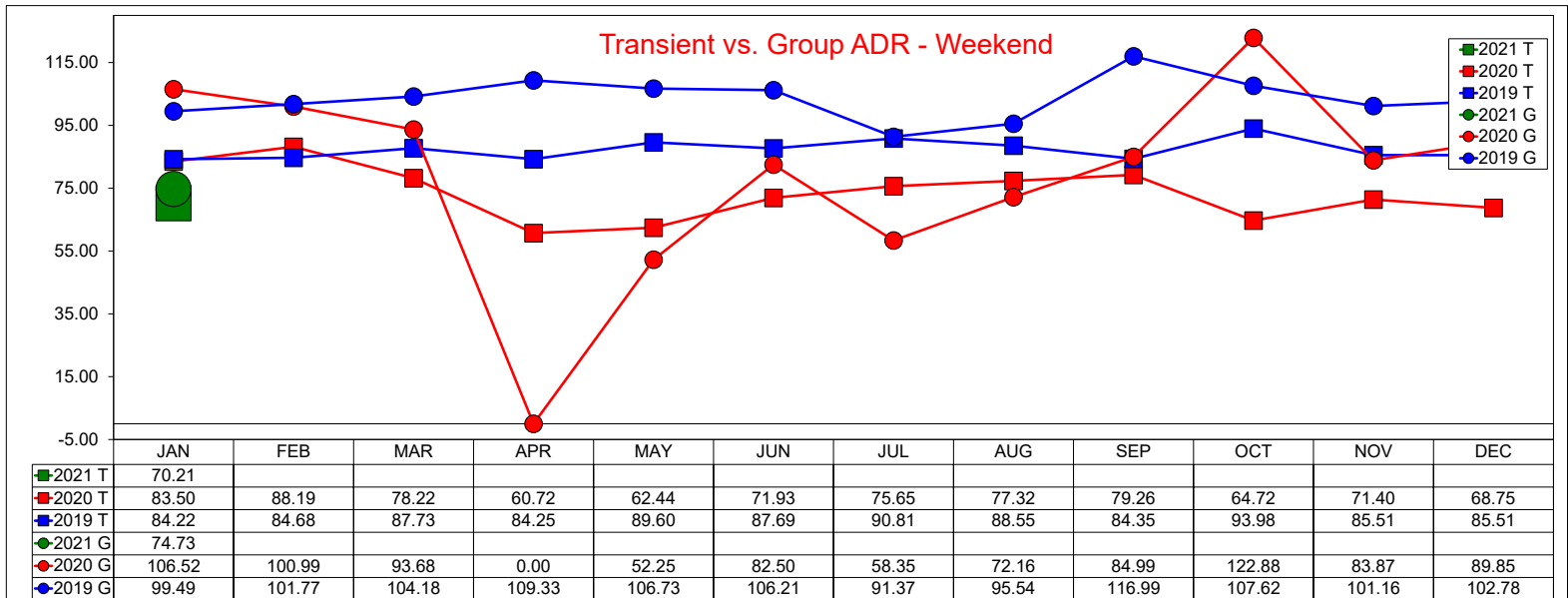

10 Year Average Daily Rate Comparison - Weekday/Weekend

Annual Year End Figures And YTD through January 2021

Total Average Daily Rate

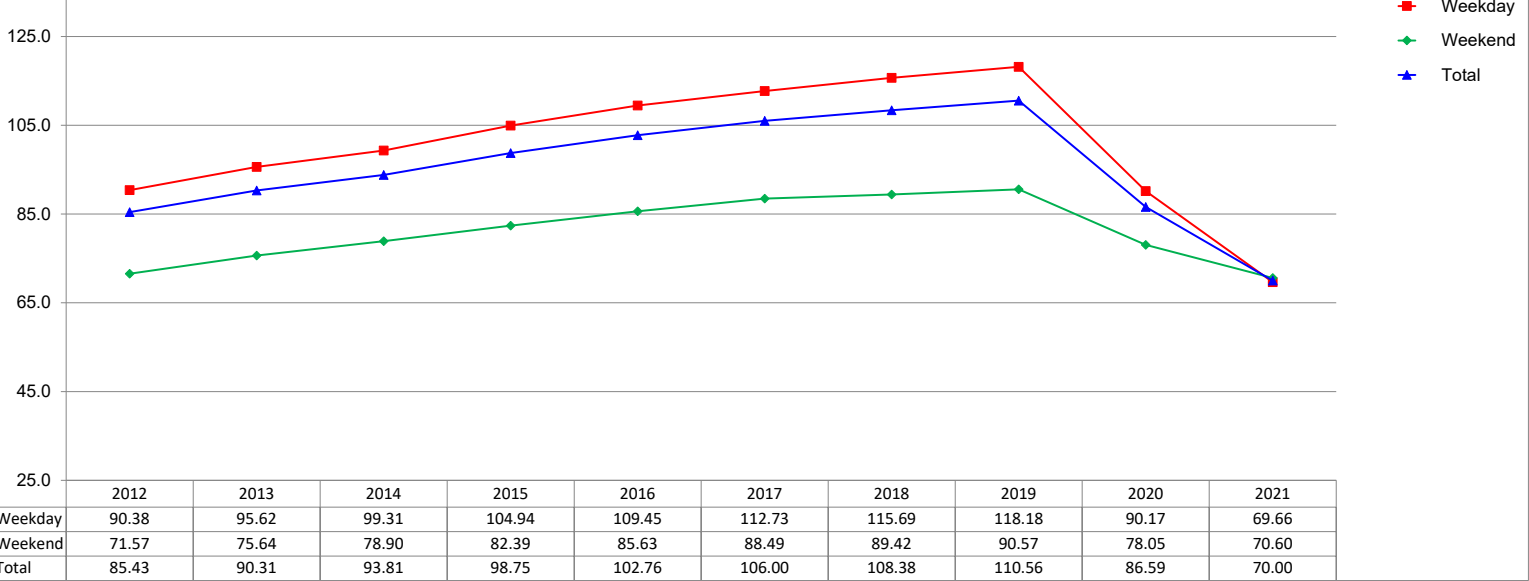

Transient Average Daily Rate

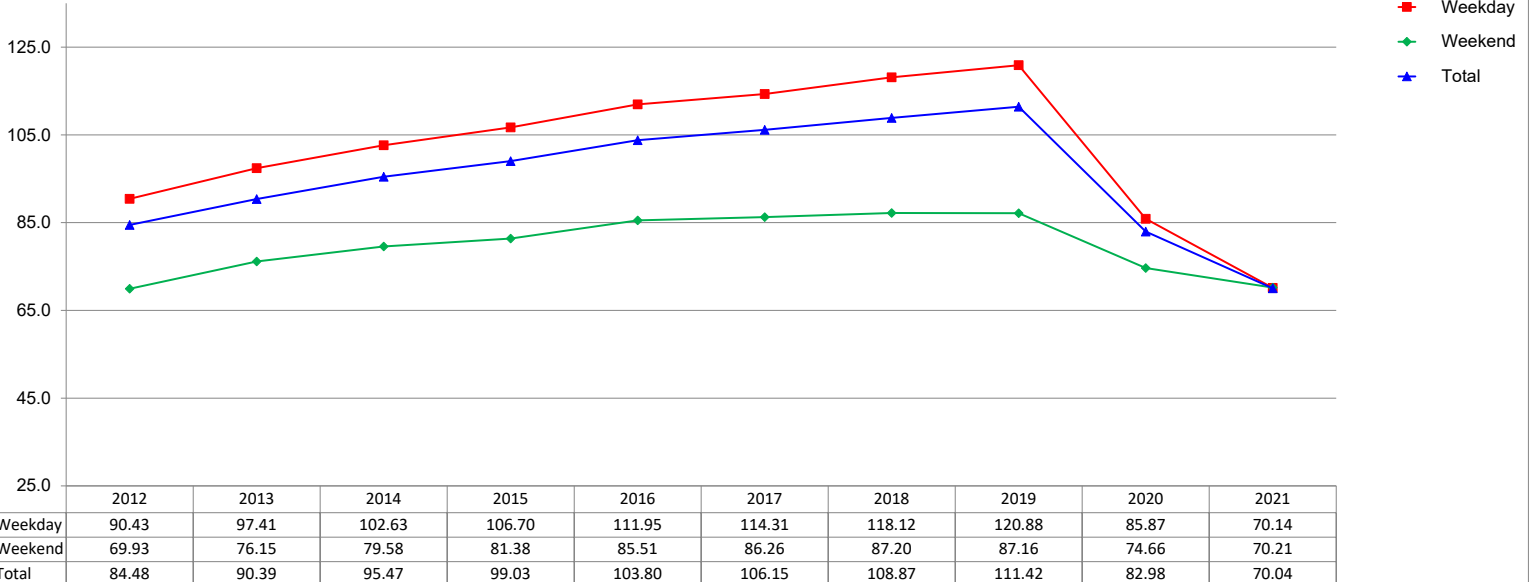

Group Average Daily Rate

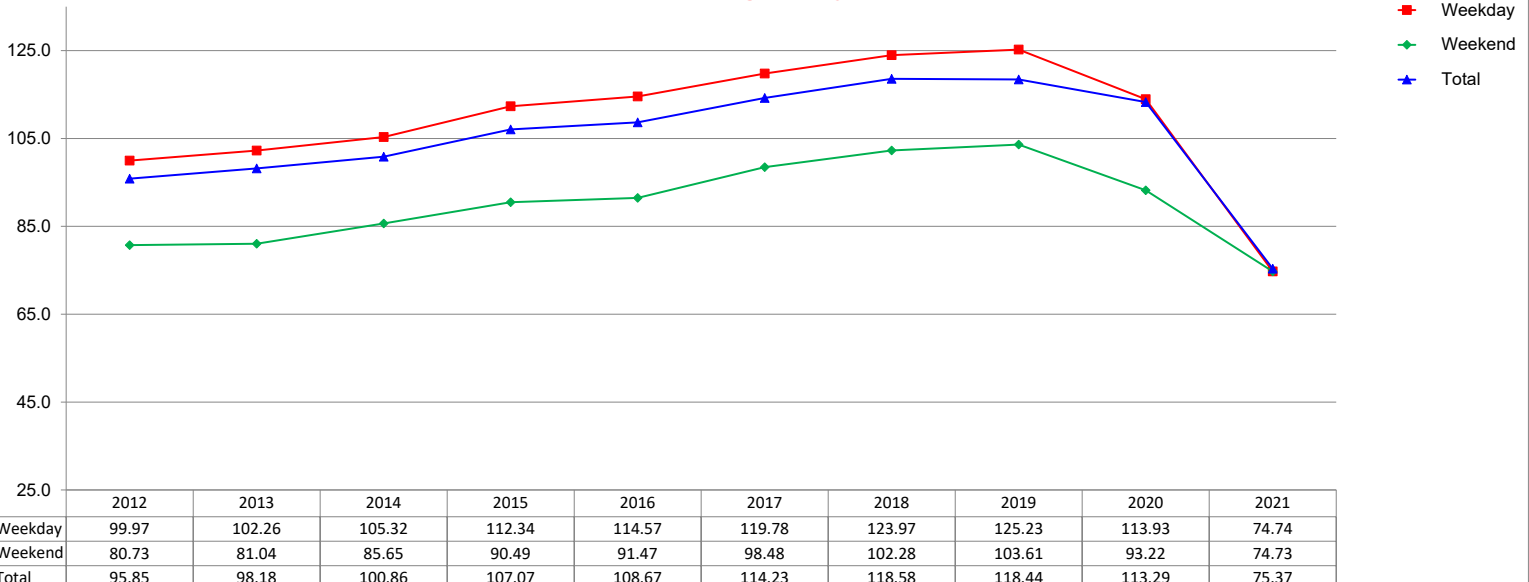

10 Year Occupancy Comparison - Weekday/Weekend

Annual Year End Figures And YTD through January 2021

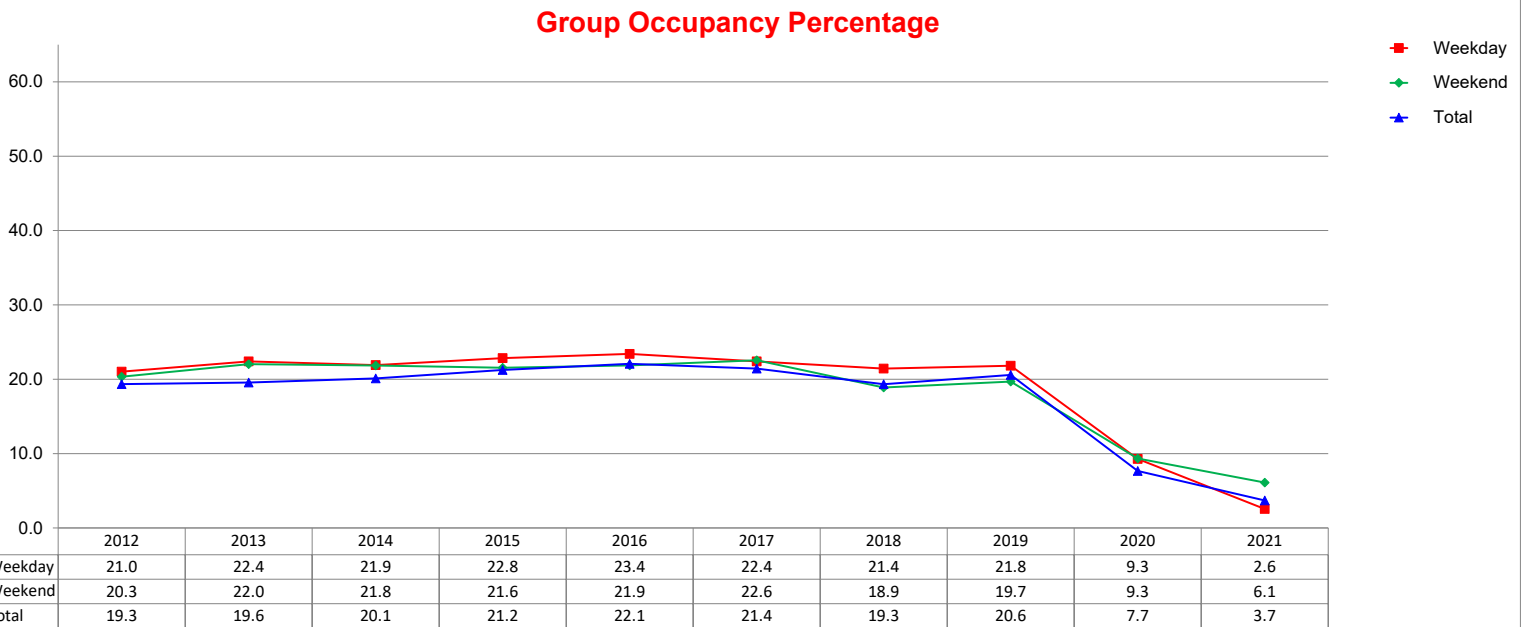
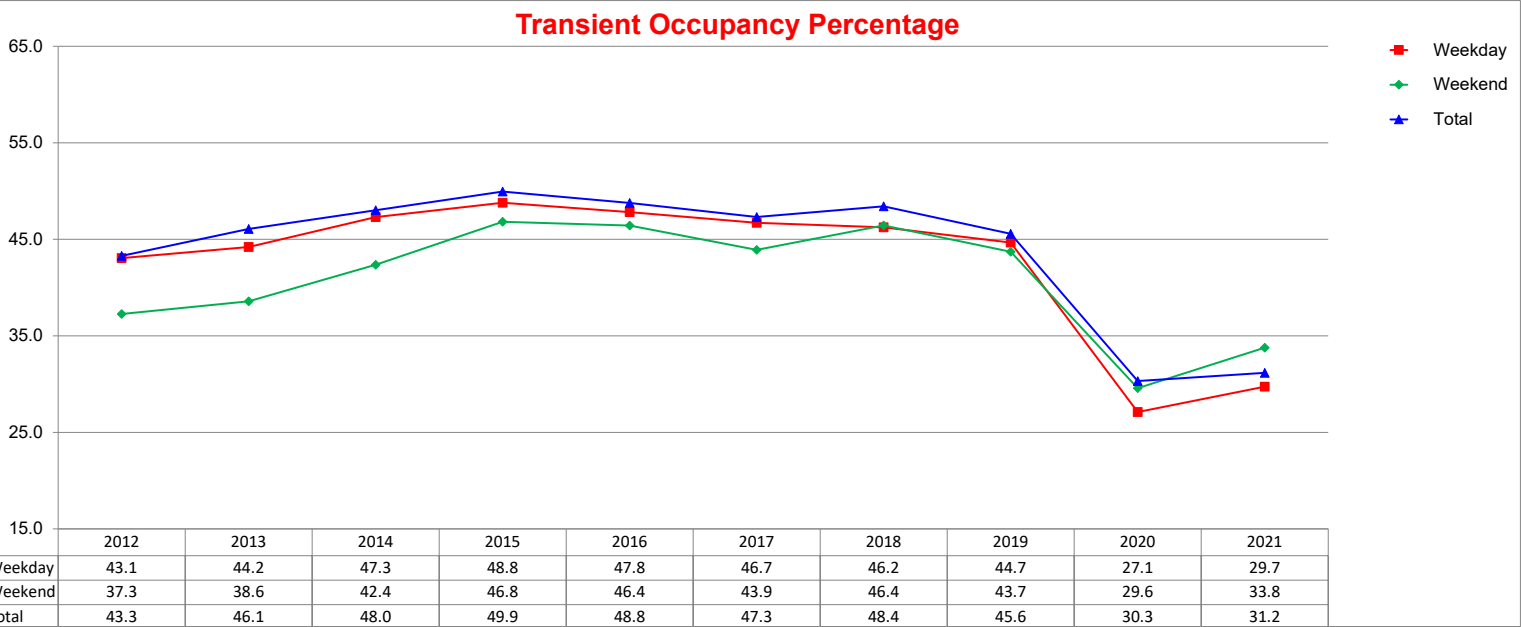
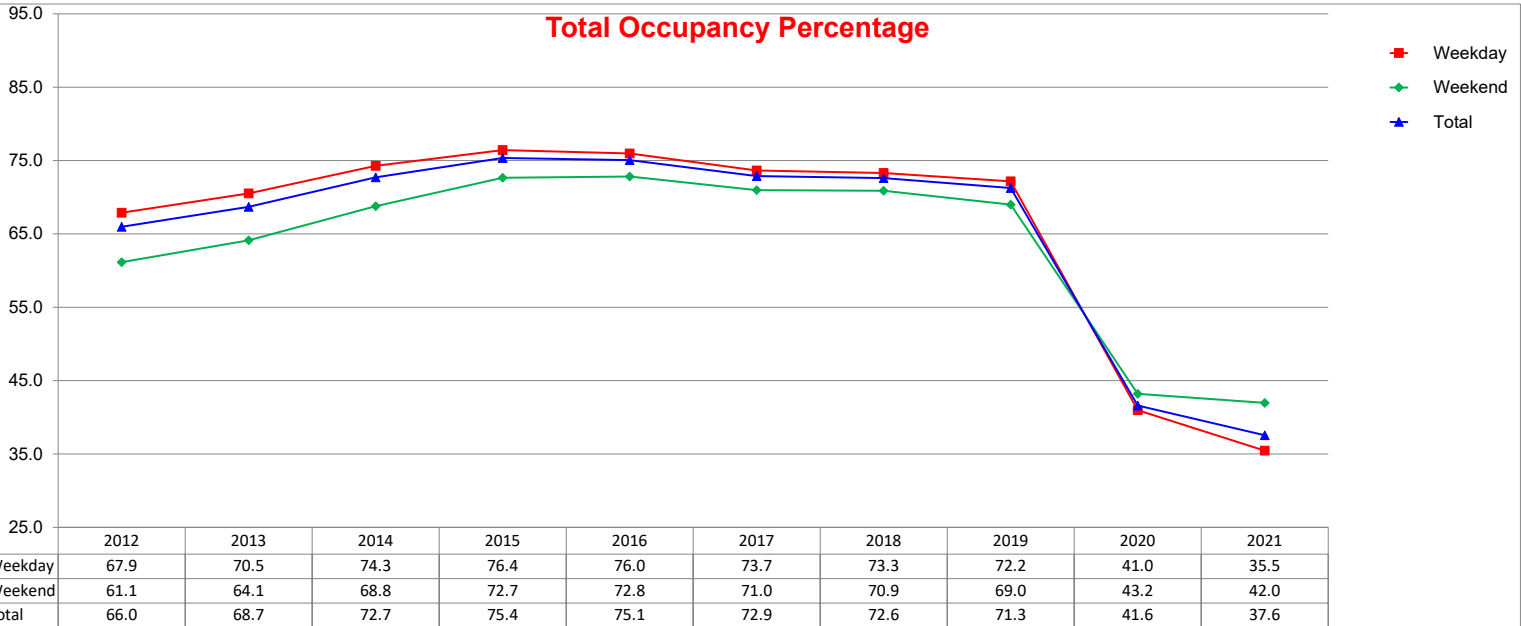

10 Year RevPAR Comparison - Weekday/Weekend

Annual Year End Figures And YTD through January 2021

Total RevPAR

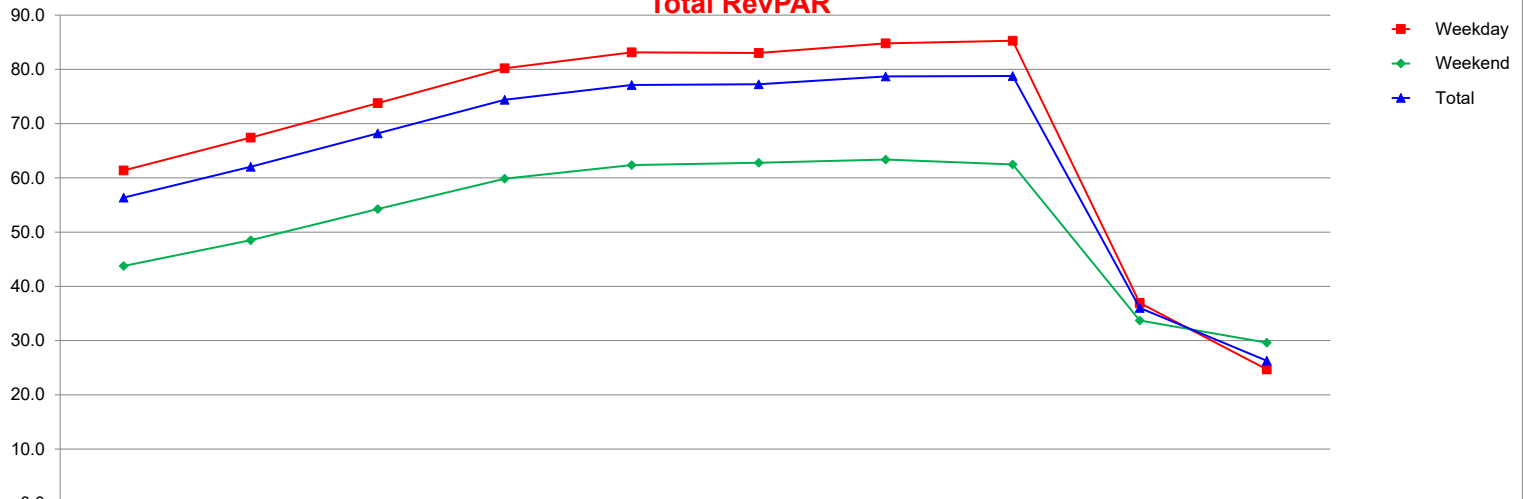

	2012	2013	2014	2015	2016	2017	2018	2019	2020	2021
Weekday	61.36	67.43	73.77	80.20	83.15	83.03	84.80	85.28	36.94	24.70
Weekend	43.76	48.51	54.26	59.86	62.36	62.80	63.38	62.48	33.72	29.63
Total	56.36	62.04	68.21	74.41	77.13	77.26	78.70	78.78	36.03	26.29

Transient RevPAR

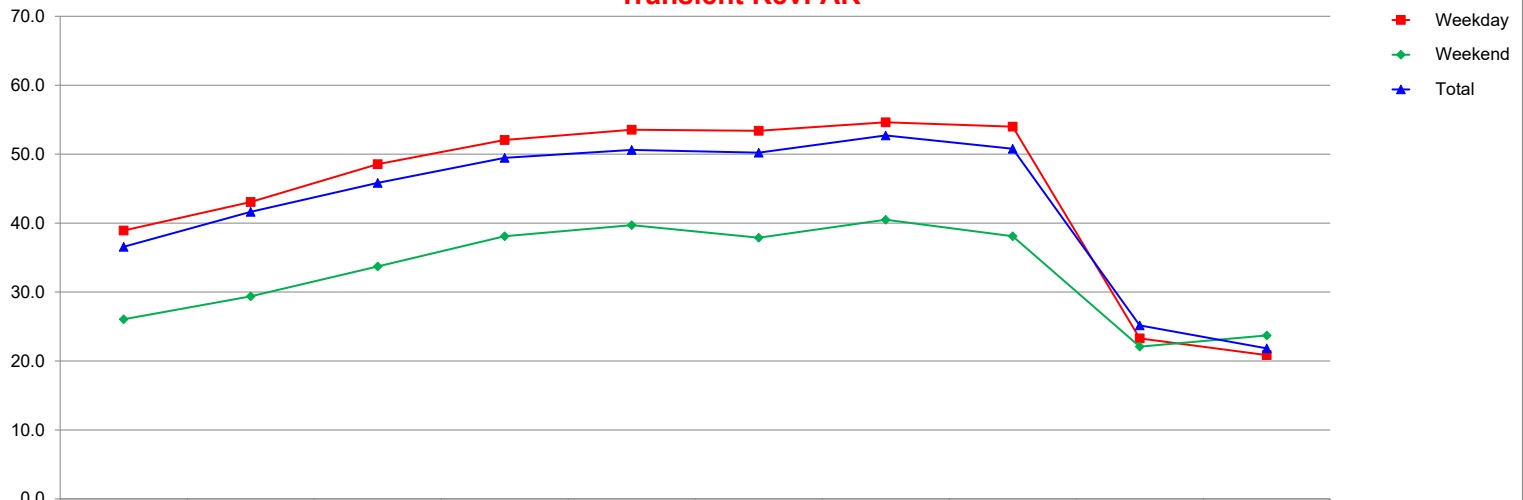

	2012	2013	2014	2015	2016	2017	2018	2019	2020	2021
Weekday	38.93	43.06	48.55	52.06	53.54	53.39	54.62	53.99	23.28	20.85
Weekend	26.06	29.38	33.72	38.10	39.70	37.88	40.49	38.09	22.08	23.71
Total	36.56	41.64	45.84	49.46	50.62	50.22	52.72	50.78	25.16	21.83

Group RevPAR

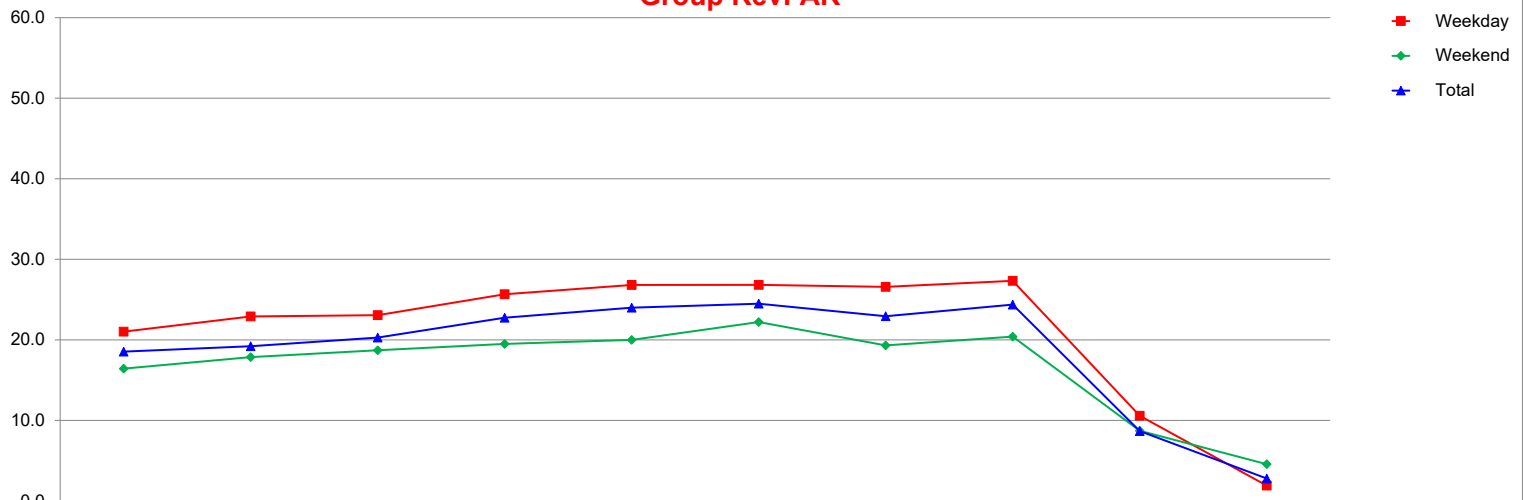

	2012	2013	2014	2015	2016	2017	2018	2019	2020	2021
Weekday	21.02	22.91	23.07	25.66	26.82	26.82	26.58	27.33	10.58	1.91
Weekend	16.42	17.86	18.71	19.50	20.00	22.21	19.32	20.40	8.71	4.56
Total	18.54	19.20	20.29	22.75	23.99	24.49	22.93	24.38	8.68	2.79

Three Year Comparison - Weekday/Weekend Combo - ADR

January 2021

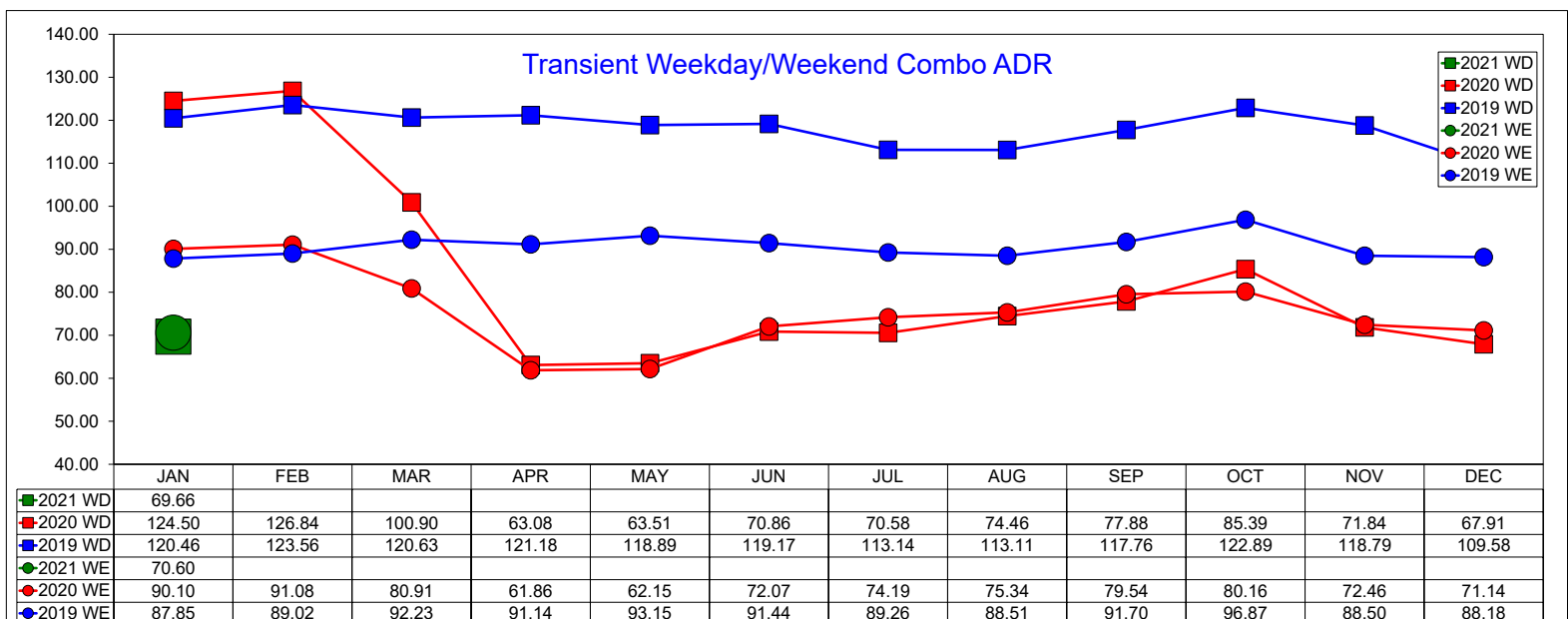
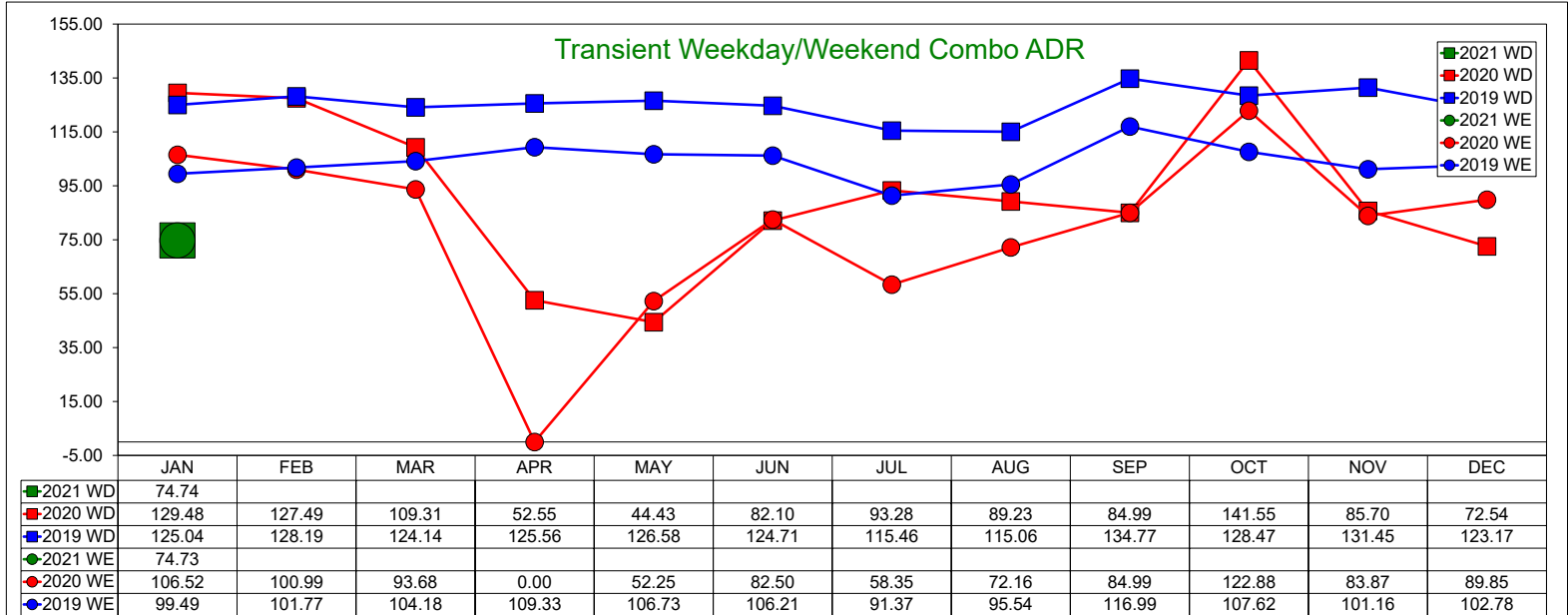
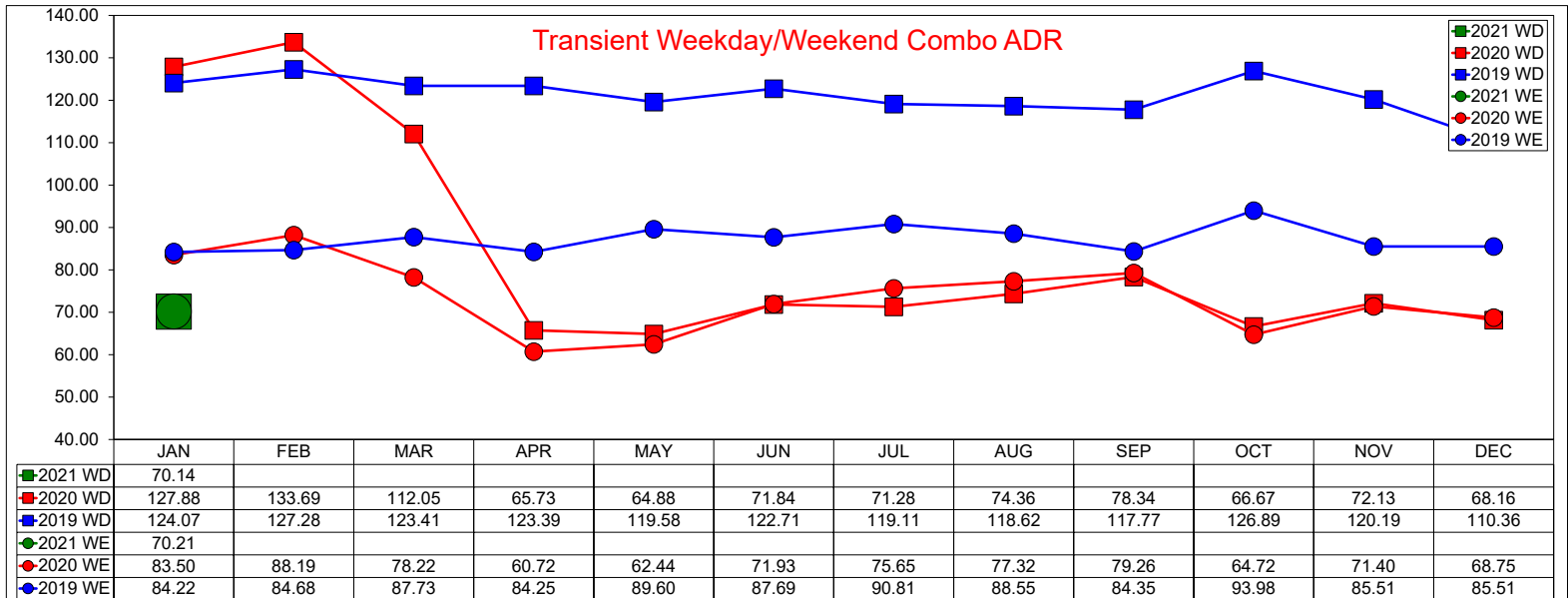

Three Year Comparison - Weekday/Weekend Combo - Occupancy

January 2021

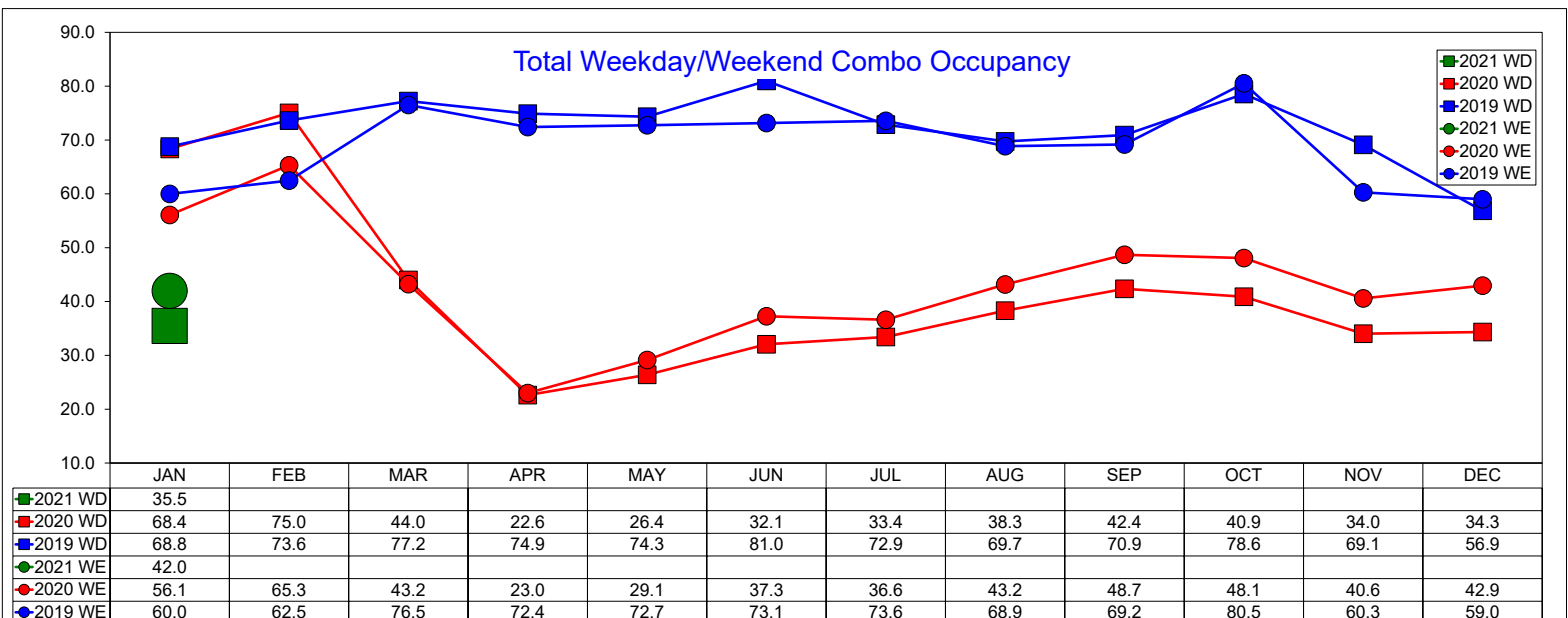
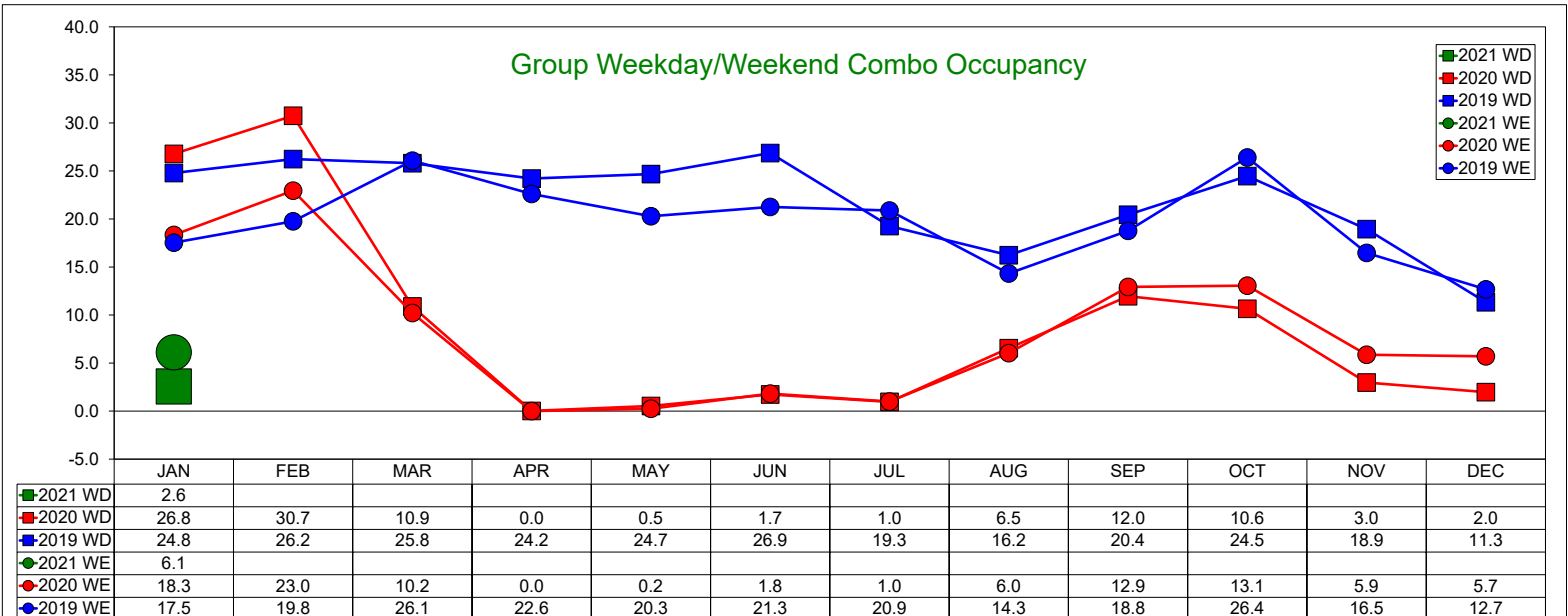
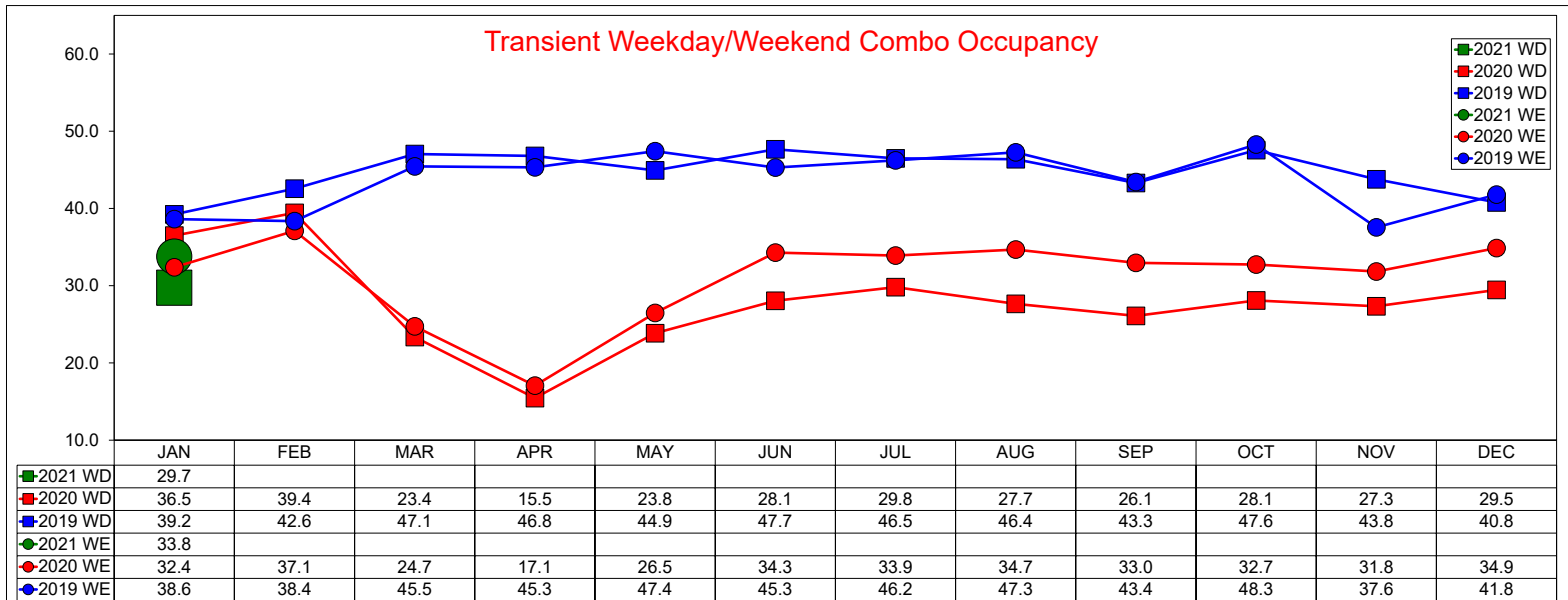

Three Year Comparison - Weekday/Weekend Combo - RevPAR

January 2021

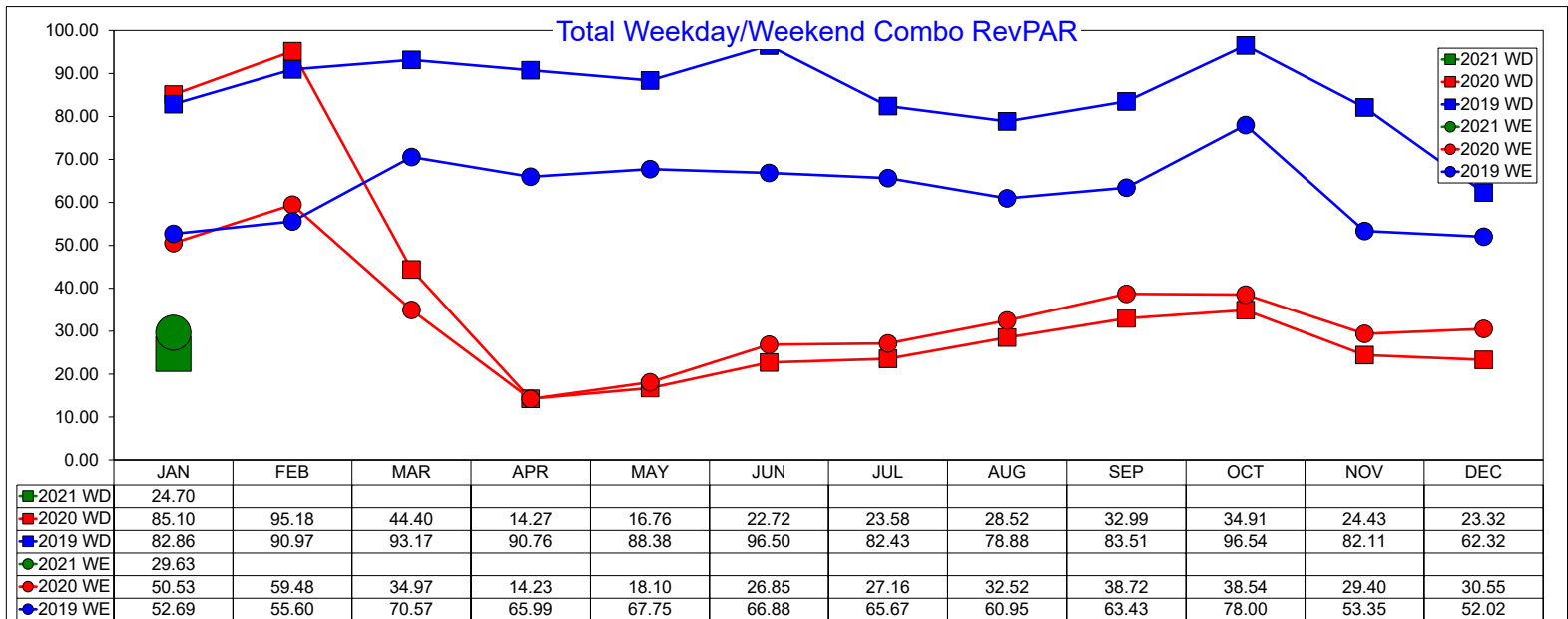
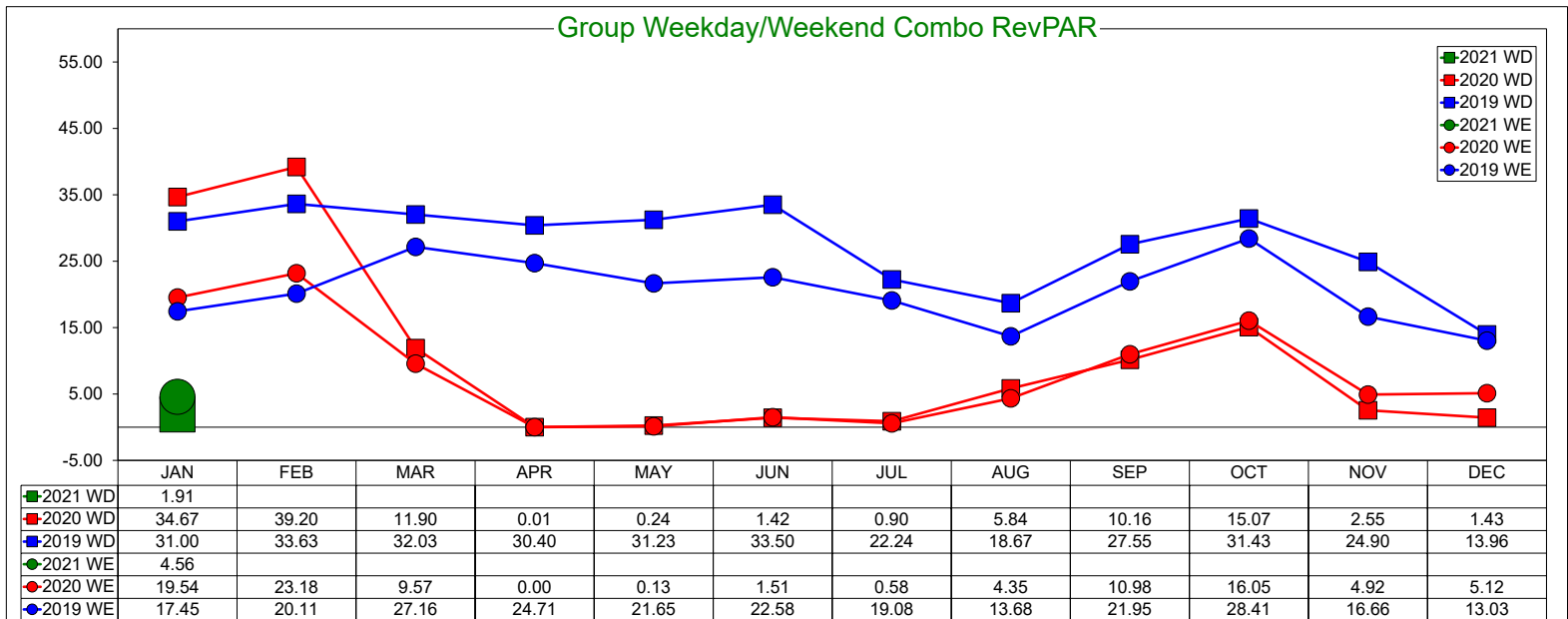
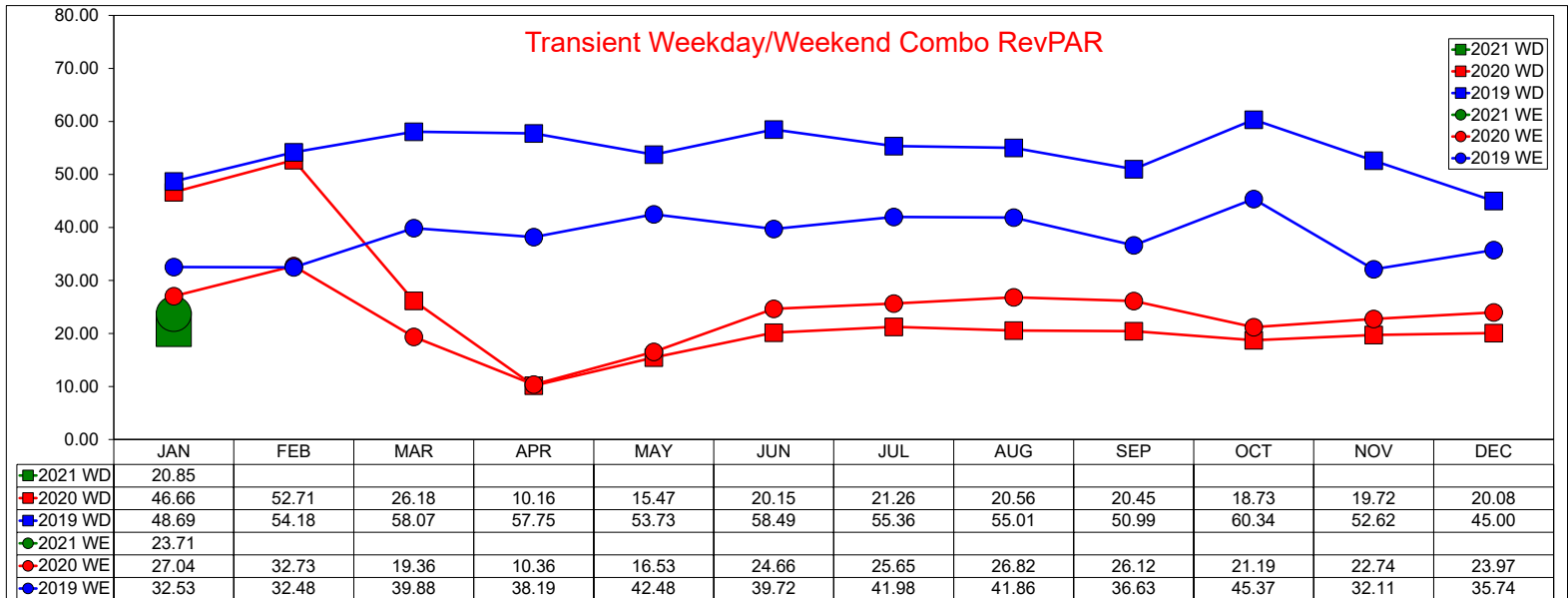

Three Year Comparison - Weekday - ADR

January 2021

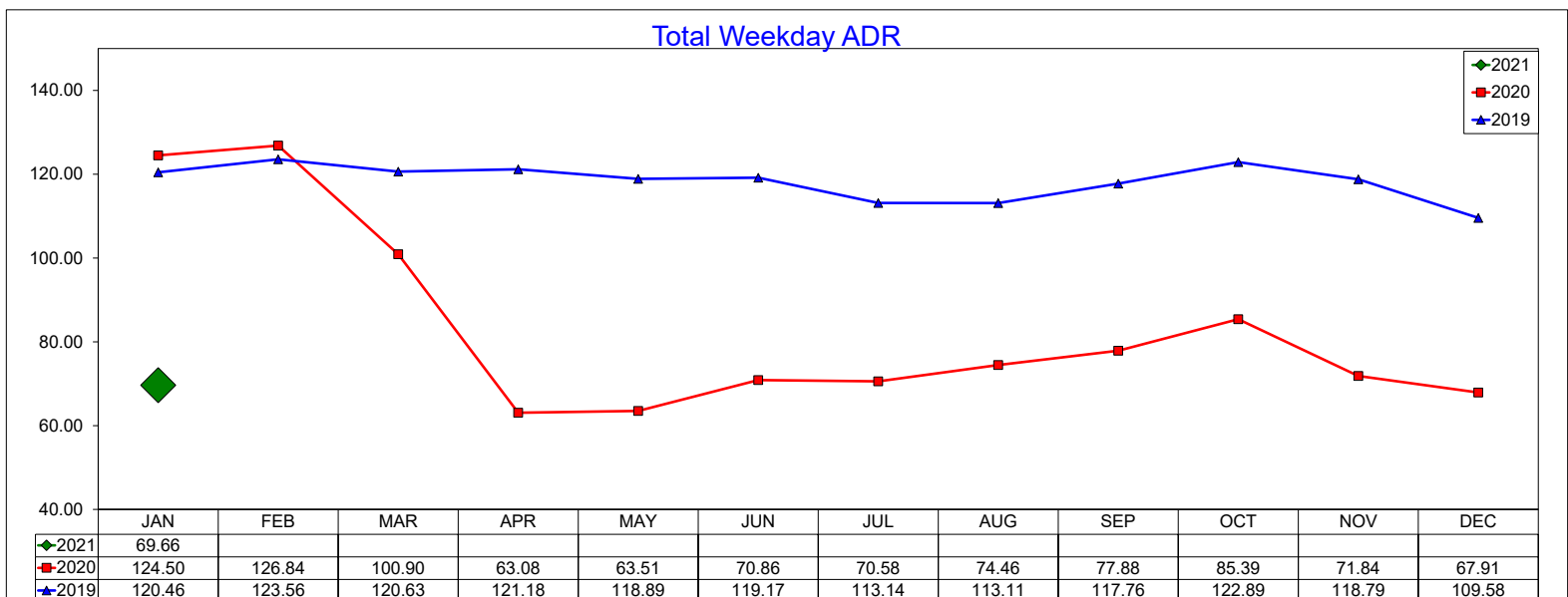
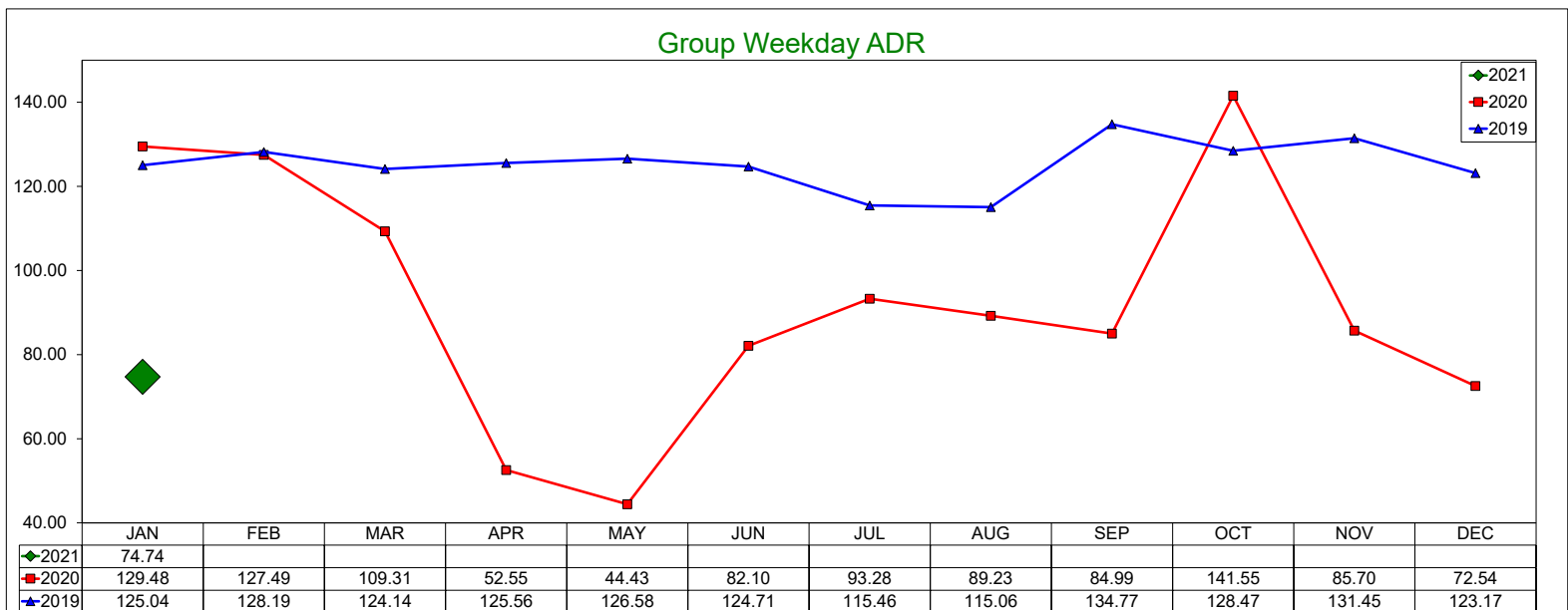
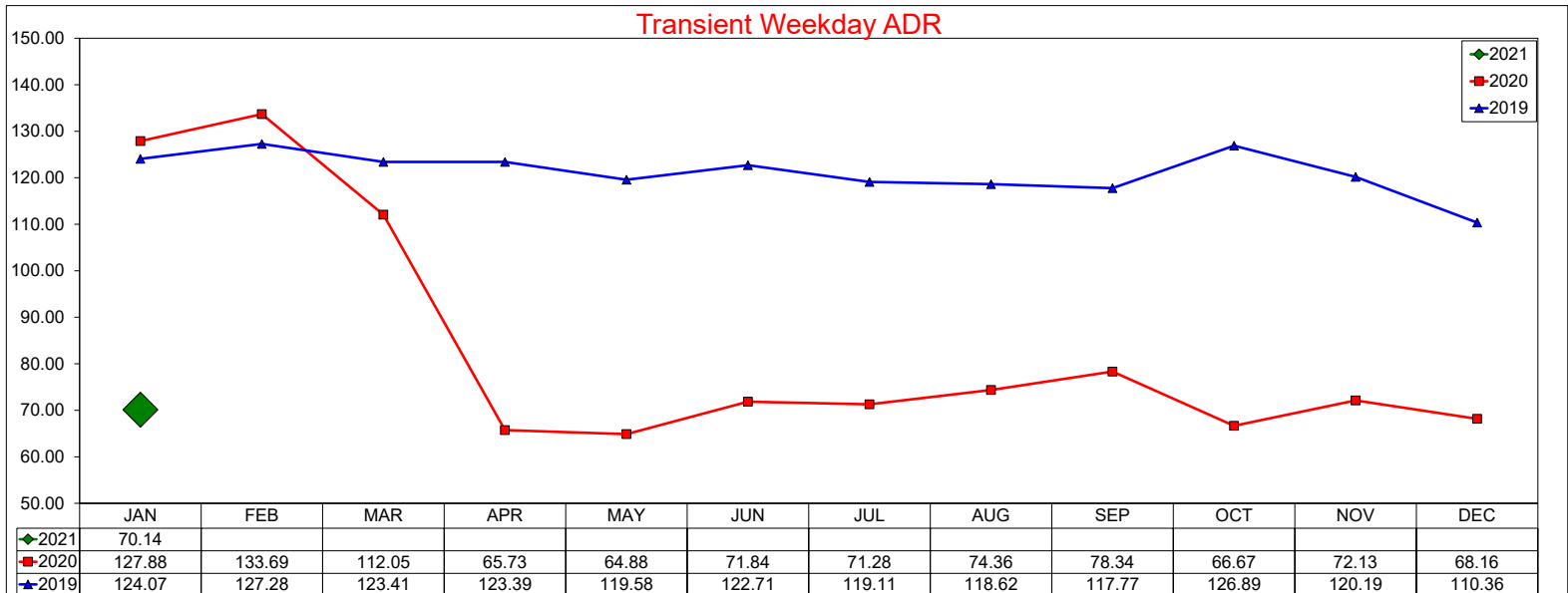

Three Year Comparison - Weekday - Occupancy

January 2021

Transient Weekday Occupancy

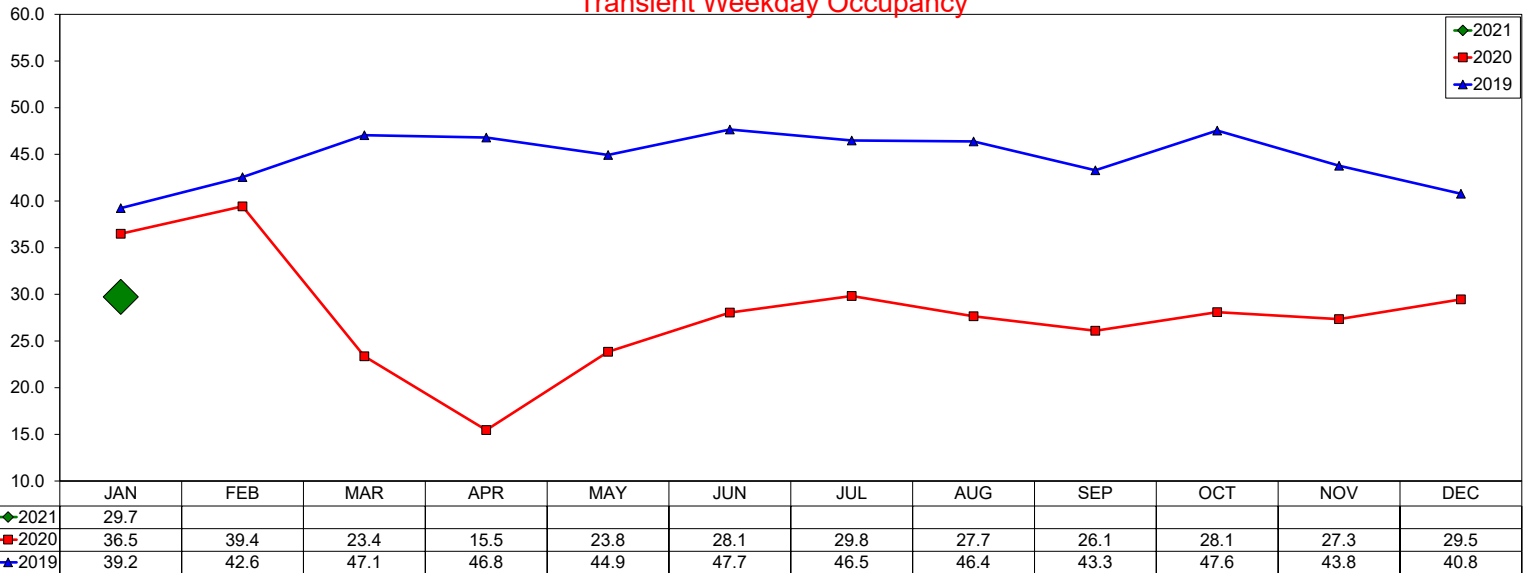

Group Weekday Occupancy

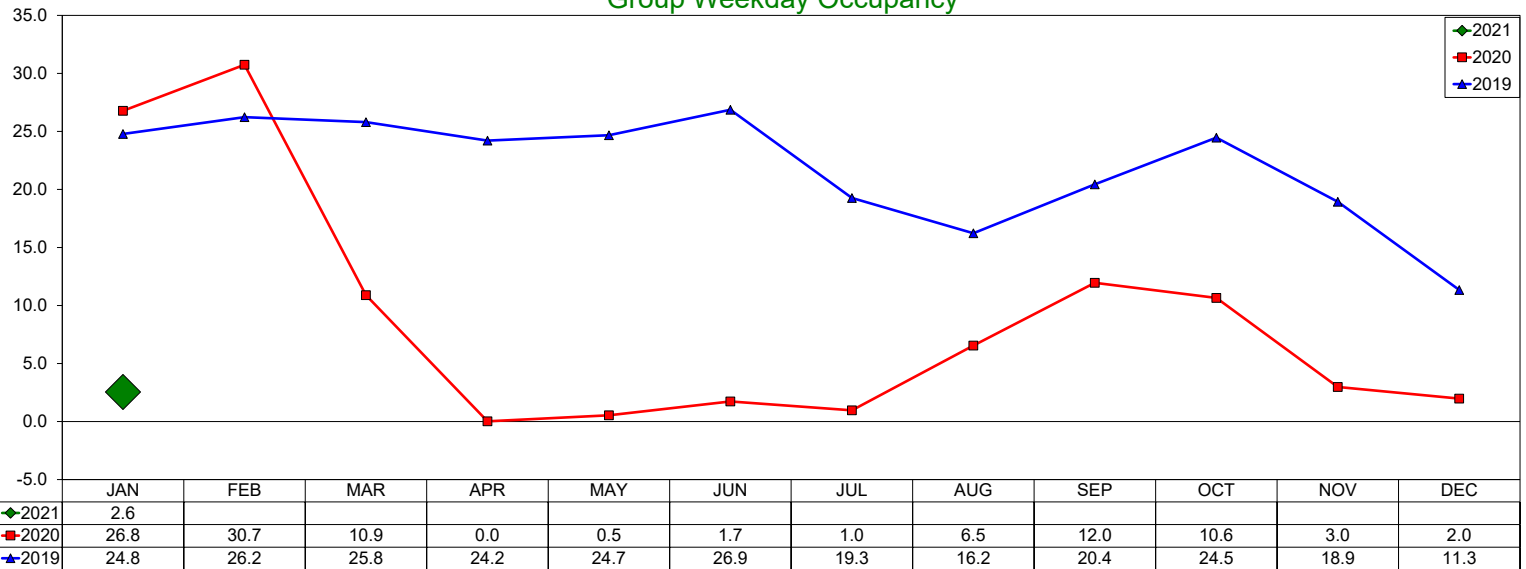

Total Weekday Occupancy

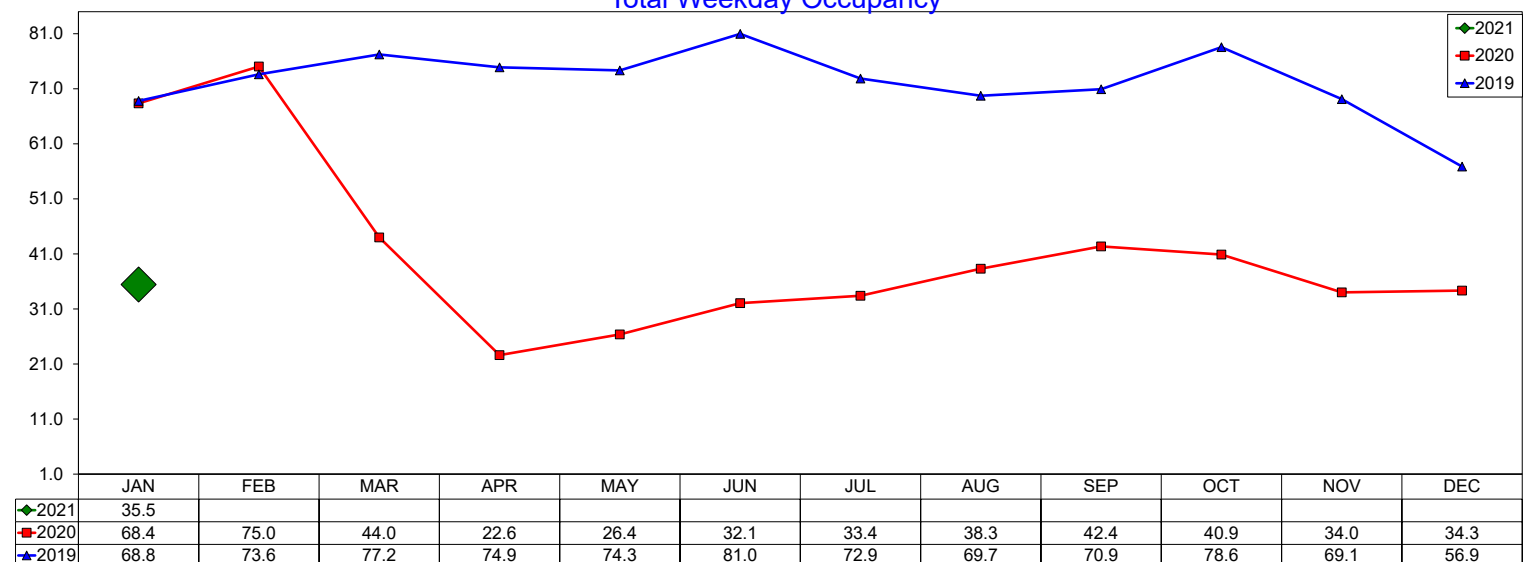

Three Year Comparison - Weekday - RevPAR

January 2021

Transient Weekday RevPAR

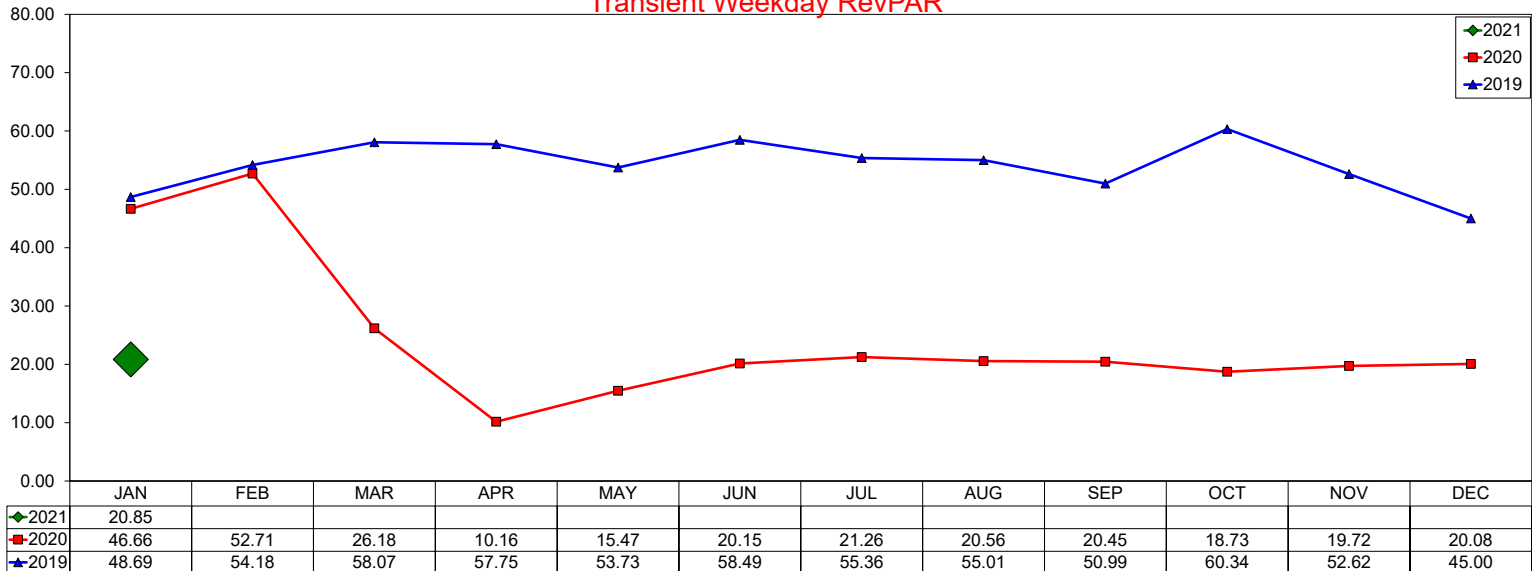

Group Weekday RevPAR

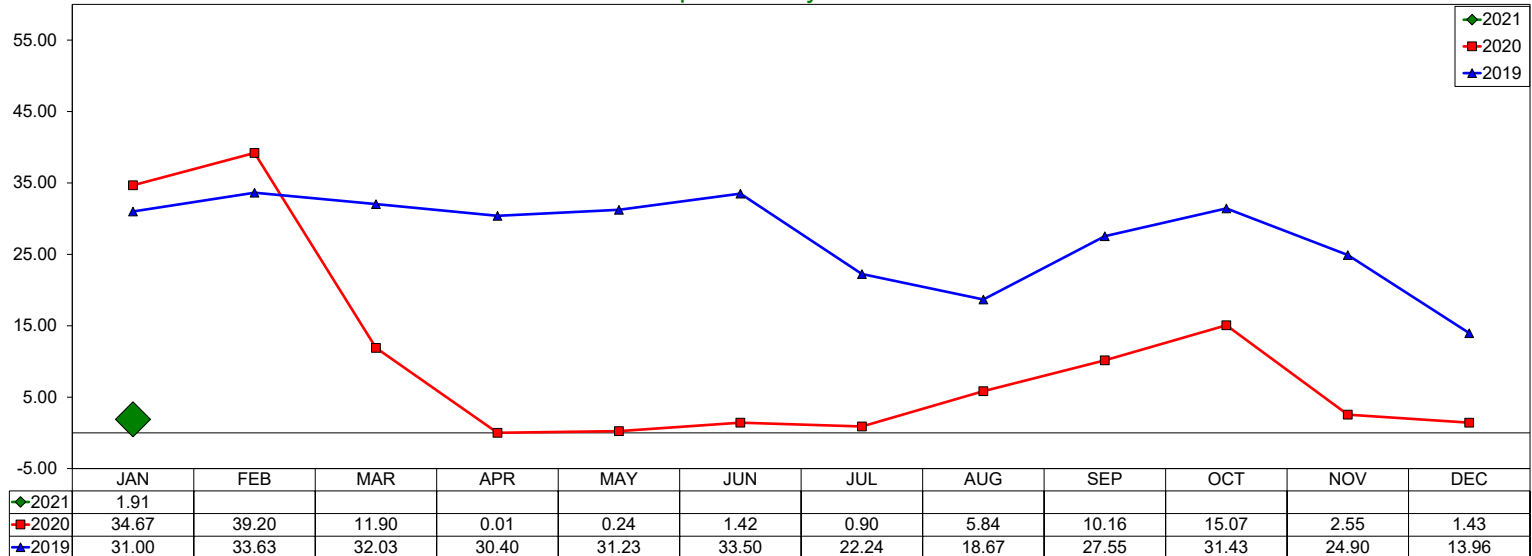

Total Weekday RevPAR

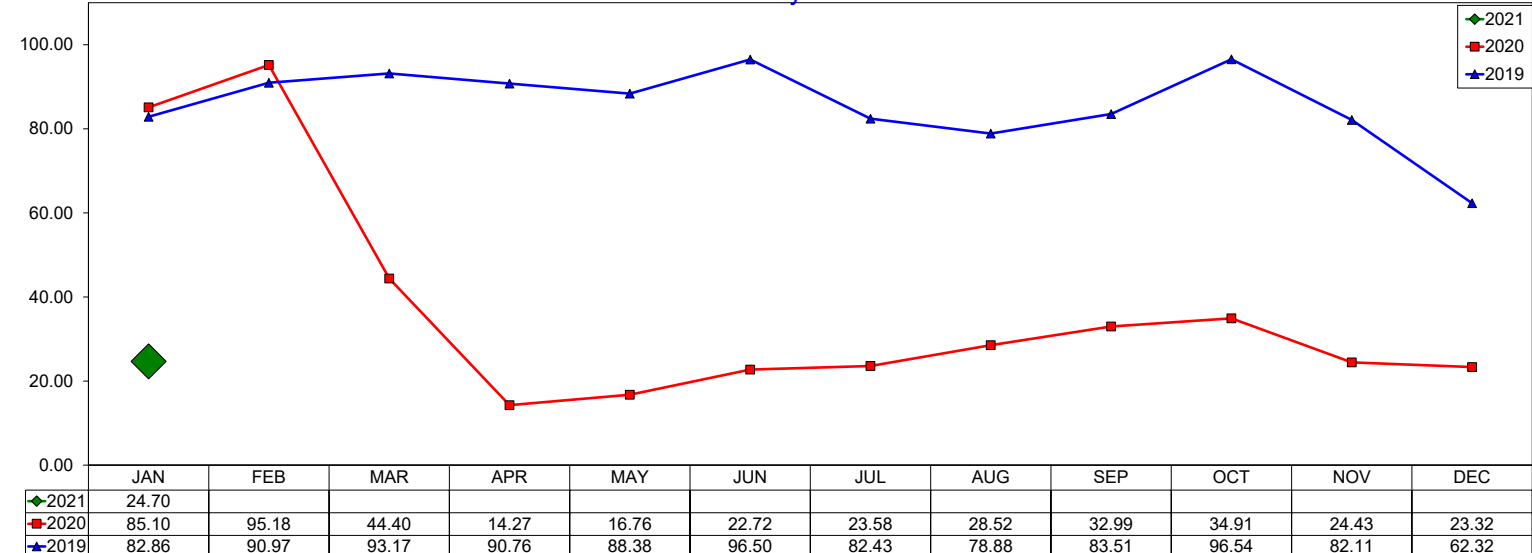

Three Year Comparison - Weekend - ADR

January 2021

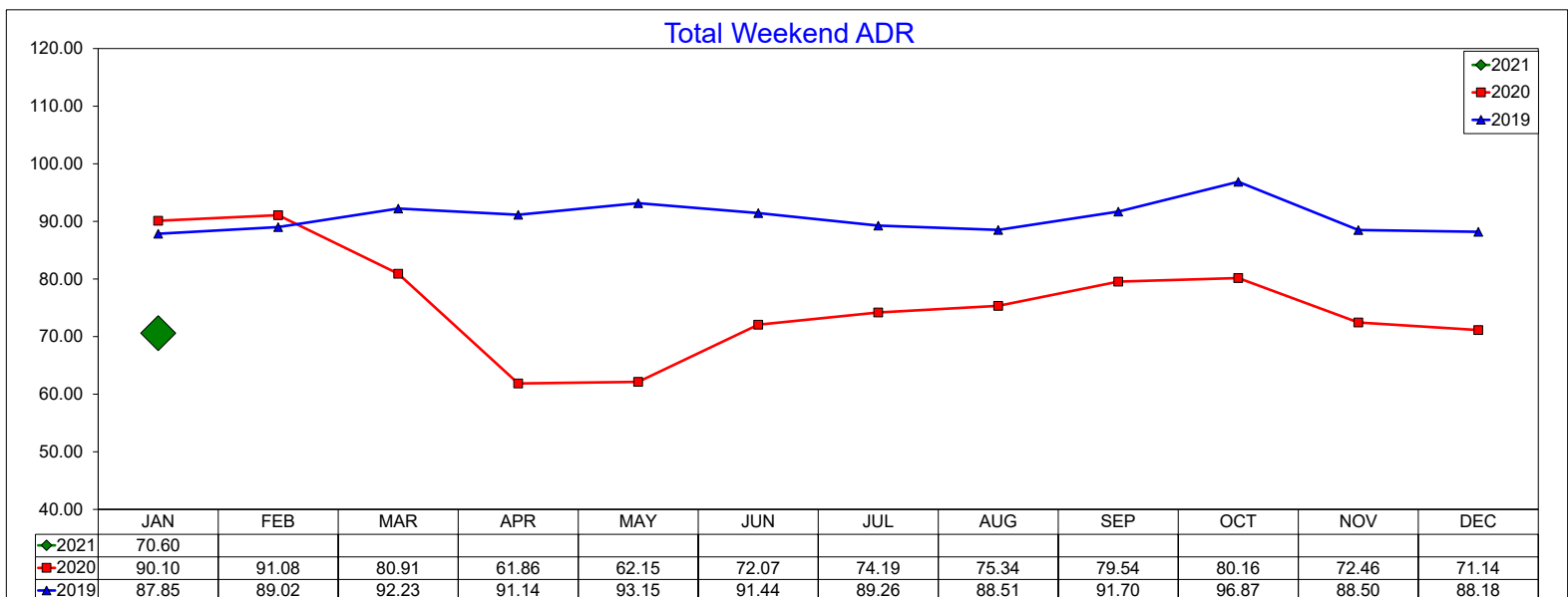
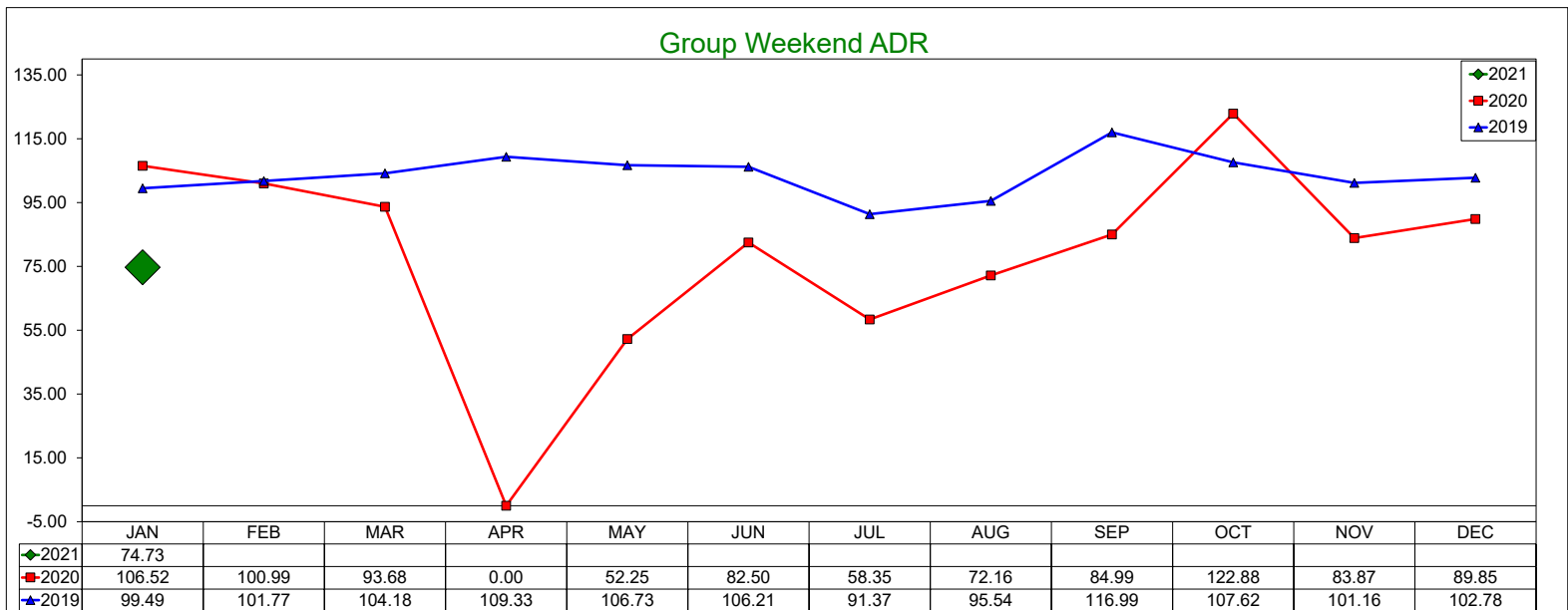
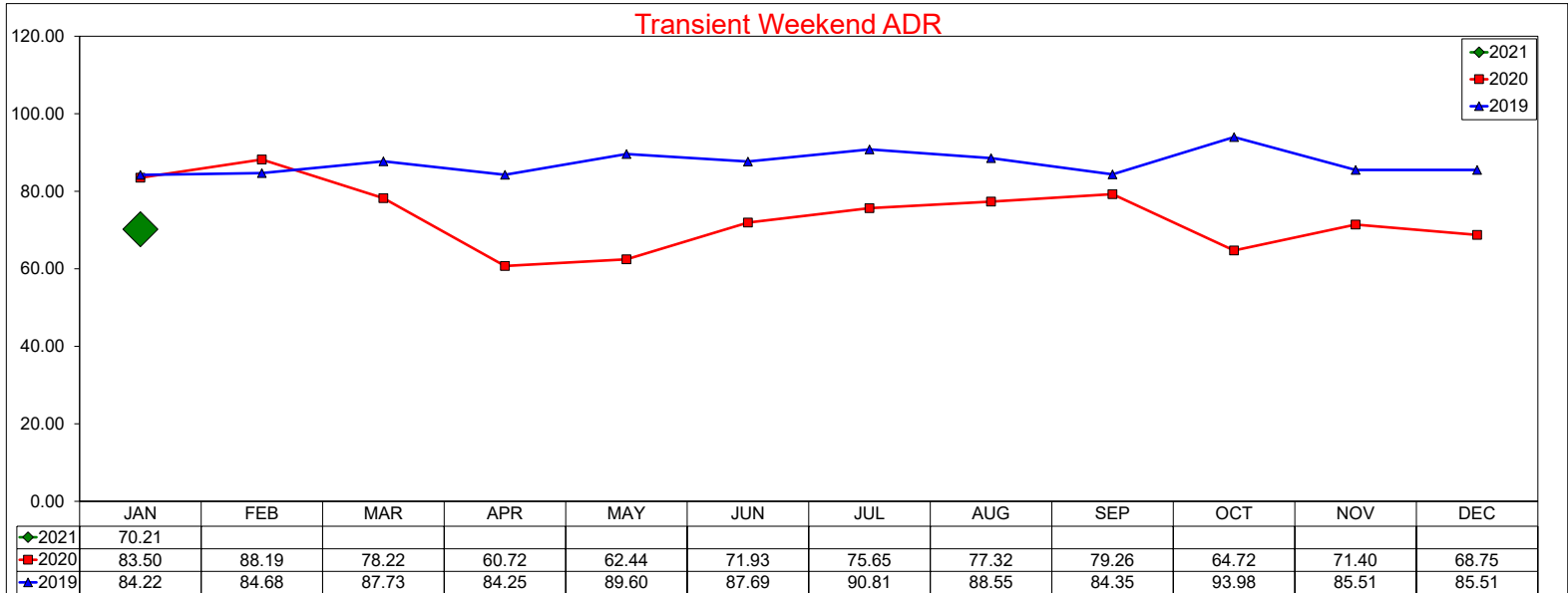

Three Year Comparison - Weekend - Occupancy

January 2021

Transient Weekend Occupancy

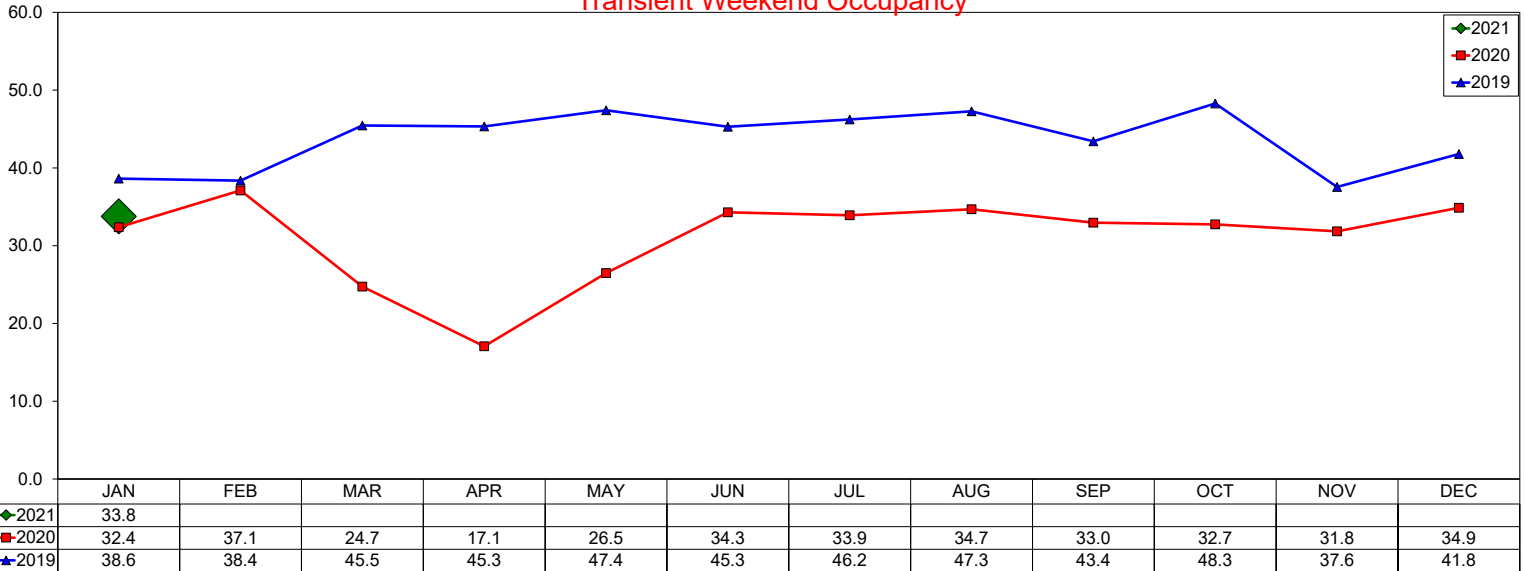

Group Weekend Occupancy

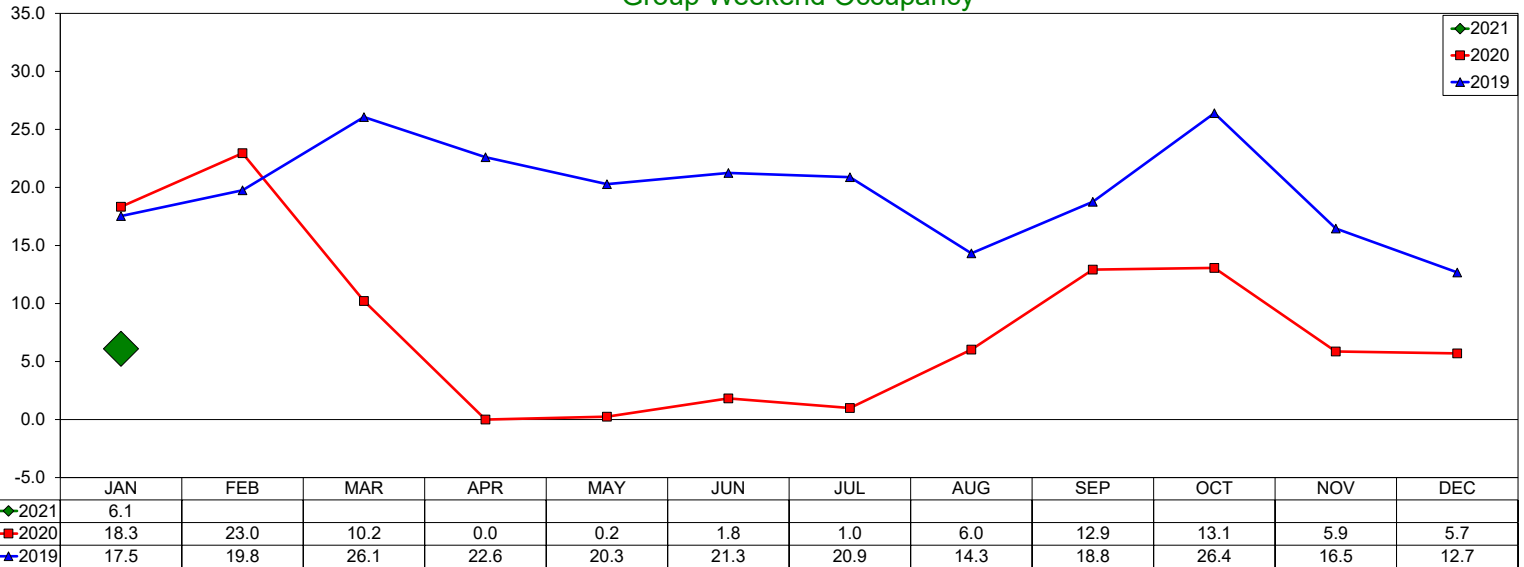

Total Weekend Occupancy

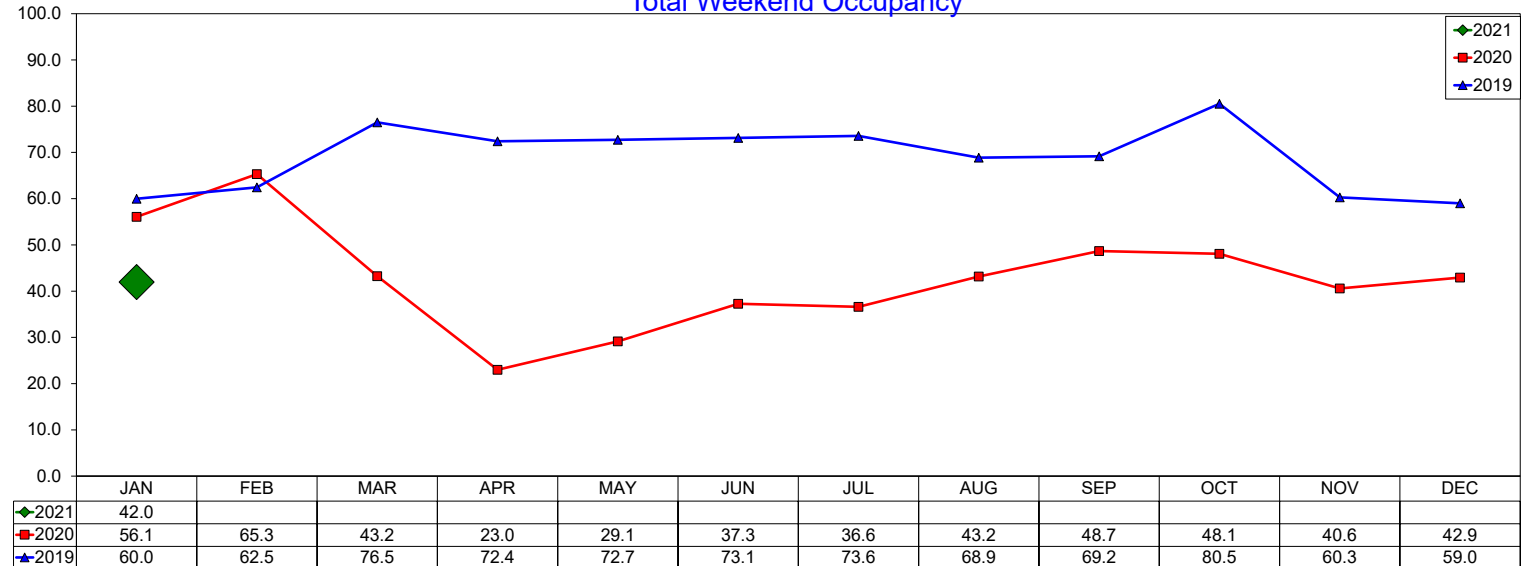

Three Year Comparison - Weekend - RevPAR

January 2021

Transient Weekend RevPAR

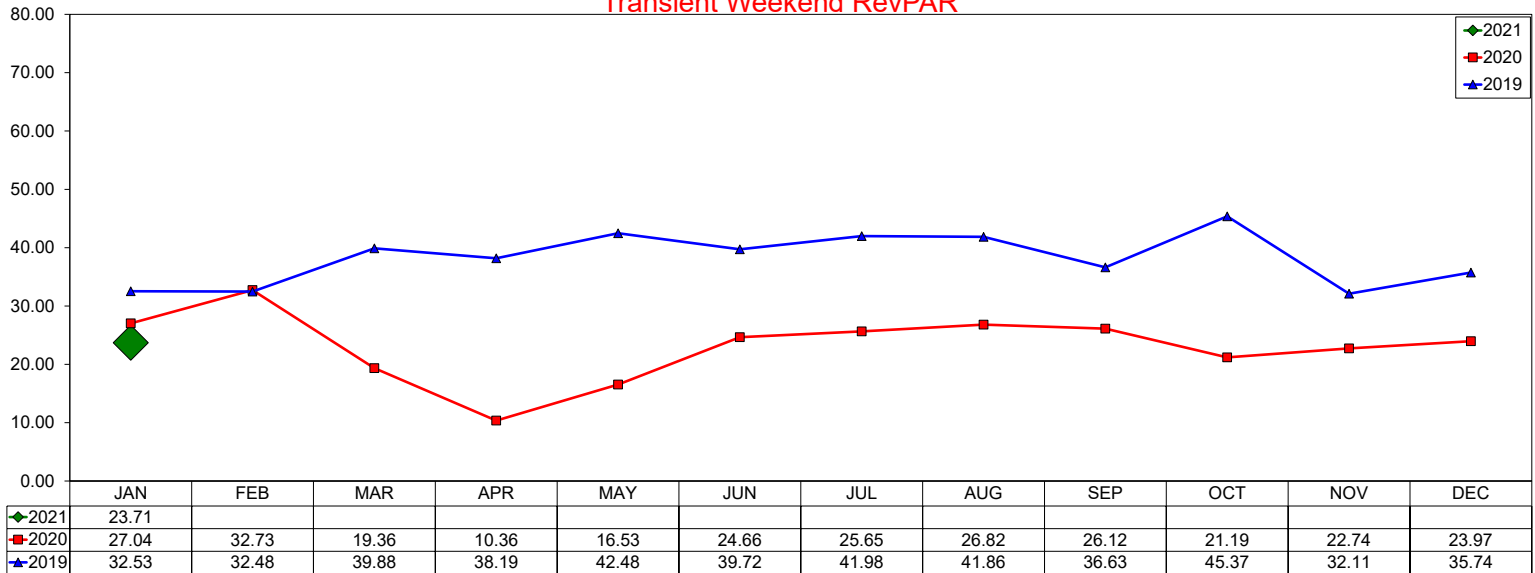

Group Weekend RevPAR

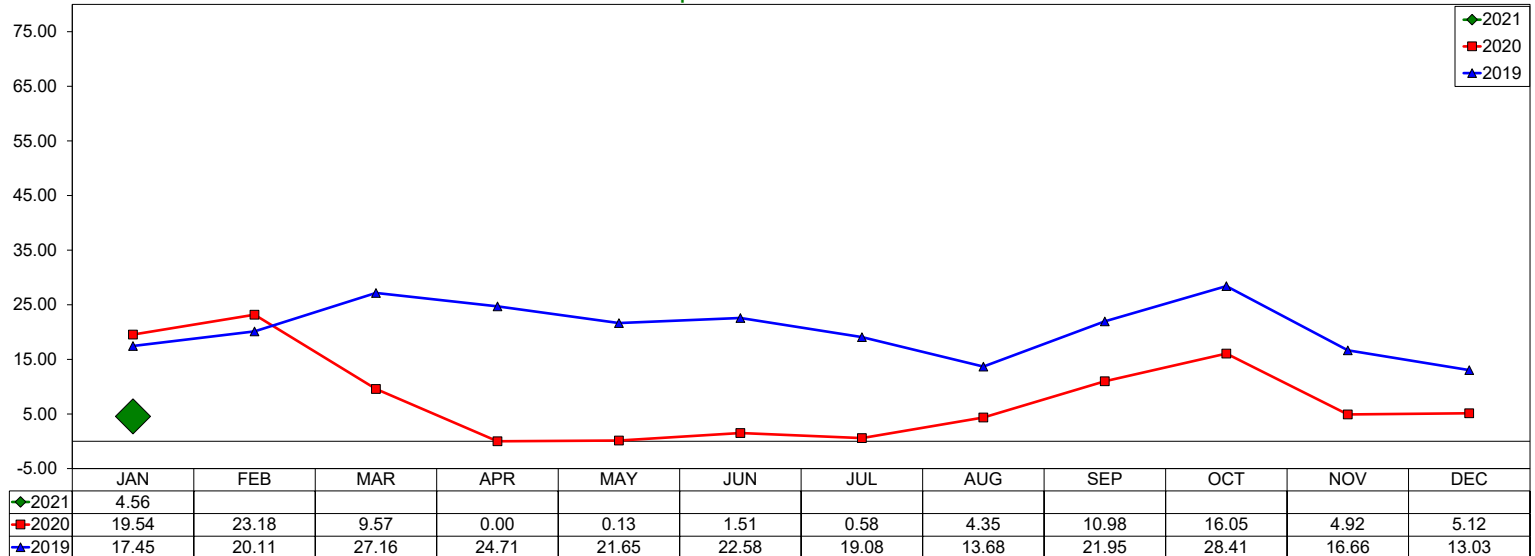

Total Weekend RevPAR

