

Tab 4 - Multi-Segment

Irving TX CVB

For the month of: November 2022

	Current Month - November 2022 vs November 2021												Year to Date - November 2022 vs November 2021											
	Occ %		ADR		RevPAR		Percent Change from November 2021						Occ %		ADR		RevPAR		Percent Change from YTD 2021					
	2022	2021	2022	2021	2022	2021	Occ	ADR	RevPAR	Room Rev	Room Avail	Room Sold	2022	2021	2022	2021	2022	2021	Occ	ADR	RevPAR	Room Rev	Room Avail	Room Sold
United States	59.4	57.5	144.46	128.80	85.74	74.06	3.2	12.2	15.8	16.5	0.6	3.8	63.5	57.9	149.03	124.05	94.69	71.87	9.7	20.1	31.7	34.4	2.0	11.9
Texas	60.5	59.8	113.49	103.90	68.62	62.08	1.2	9.2	10.5	11.3	0.7	1.9	62.8	59.7	113.79	96.78	71.50	57.74	5.3	17.6	23.8	25.2	1.1	6.5
Atlanta, GA	63.2	59.9	119.48	107.73	75.51	64.49	5.6	10.9	17.1	18.7	1.4	7.0	65.6	60.3	119.33	100.23	78.33	60.43	8.9	19.1	29.6	32.7	2.4	11.5
Arlington, TX	62.6	65.1	106.77	115.95	66.79	75.45	-3.9	-7.9	-11.5	-9.9	1.7	-2.2	68.6	64.5	107.06	93.03	73.46	59.99	6.4	15.1	22.5	22.6	0.1	6.6
Charlotte, NC	63.5	57.4	122.95	105.70	78.08	60.66	10.6	16.3	28.7	28.3	-0.3	10.3	65.0	55.4	119.64	96.08	77.76	53.21	17.3	24.5	46.1	48.4	1.6	19.2
Fort Worth, TX+	62.6	61.3	123.89	109.63	77.55	67.18	2.2	13.0	15.4	14.6	-0.8	1.4	66.5	61.9	121.33	99.56	80.64	61.63	7.4	21.9	30.8	32.6	1.3	8.8
Frisco, TX+	66.1	58.5	141.61	130.60	93.60	76.37	13.0	8.4	22.6	22.9	0.3	13.3	63.8	53.5	142.33	119.45	90.87	63.89	19.4	19.2	42.2	43.3	0.7	20.3
Grapevine, TX+	71.2	65.3	204.38	181.90	145.54	118.80	9.0	12.4	22.5	22.5	0.0	9.0	72.1	57.1	197.49	178.91	142.38	102.20	26.2	10.4	39.3	40.5	0.9	27.3
Irving, TX+	63.2	63.9	116.57	106.72	73.62	68.23	-1.2	9.2	7.9	8.9	0.9	-0.3	67.9	58.3	115.80	93.37	78.61	54.45	16.4	24.0	44.4	45.5	0.8	17.4
Nashville, TN	67.2	61.9	170.37	148.32	114.41	91.85	8.4	14.9	24.6	30.8	5.0	13.9	69.4	59.2	170.22	135.76	118.21	80.37	17.3	25.4	47.1	54.8	5.3	23.5
Phoenix, AZ	73.9	71.3	172.78	153.17	127.65	109.18	3.6	12.8	16.9	16.4	-0.4	3.2	69.1	62.9	162.84	127.03	112.56	79.88	9.9	28.2	40.9	42.2	0.9	10.9
San Jose, CA+	60.2	57.6	160.14	125.30	96.39	72.20	4.5	27.8	33.5	52.0	13.8	18.9	62.7	48.6	152.40	112.52	95.56	54.71	29.0	35.4	74.7	90.2	8.9	40.4

Competitive Set Comparison													
	Actual Figures						Percent of Change from Last Year						
	Current Month			Year-To-Date			Current Month			Year-To-Date			
	OCC	ADR	RvPAR	OCC	ADR	RvPAR	OCC	ADR	RvPAR	OCC	ADR	RvPAR	
US	69.6	143.30	99.71	56.2	117.11	65.77	US	47.7	40.2	107.0	28.6	8.6	39.6
Texas	65.7	105.97	69.67	59.2	92.24	54.60	Texas	49.7	38.6	107.5	30.3	6.3	38.4
Irving	65.6	98.71	64.73	56.2	87.07	48.95	Irving	91.6	37.5	163.4	31.3	-7.6	21.3
Best USA	Grpvine	Grpvine	Grpvine	Arlngtn	Grpvine	Grpvine	Best USA	Grpvine	Nshvll	Nshvll	Frisco	Arlngtn	Arlngtn
	78.7	210.08	165.27	64.9	179.71	94.20		145.5	69.0	227.7	43.4	13.8	42.5
Best Texas	Grpvine	Grpvine	Grpvine	Arlngtn	Grpvine	Grpvine	Best Texas	Grpvine	Arlngtn	Grpvine	Frisco	Arlngtn	Arlngtn
	78.7	210.08	165.27	64.9	179.71	94.20		145.5	51.9	189.4	43.4	13.8	42.5
Worst USA	SanJose	Irving	SanJose	SanJose	Irving	SanJose	Worst USA	Phoenix	SanJose	SanJose	SanJose	SanJose	SanJose
	54.5	98.71	63.05	43.6	87.07	46.34		40.9	11.7	79.6	10.6	-31.8	-24.6
Worst Texas	Frisco	Irving	Irving	Frisco	Irving	Irving	Worst Texas	Arlngtn	Grpvine	Arlngtn	Arlngtn	Irving	Irving
	60.8	98.71	64.73	52.3	87.07	48.95		44.1	17.9	118.9	25.2	-7.6	21.3

Note: "Best" and "Worst" notations above refer to destinations within this competitive set only

A blank row indicates insufficient data.

Tab 6 - Multi-Segment Custom Sets+

Irving TX CVB

For the month of: November 2022

	Current Month - November 2022 vs November 2021												Year to Date - November 2022 vs November 2021											
	Occ %		ADR		RevPAR		Percent Change from November 2021						Occ %		ADR		RevPAR		Percent Change from YTD 2021					
	2022	2021	2022	2021	2022	2021	Occ	ADR	RevPAR	Room Rev	Room Avail	Room Sold	2022	2021	2022	2021	2022	2021	Occ	ADR	RevPAR	Room Rev	Room Avail	Room Sold
Irving, TX+	63.2	63.9	116.57	106.72	73.62	68.23	-1.2	9.2	7.9	8.9	0.9	-0.3	67.9	58.3	115.80	93.37	78.61	54.45	16.4	24.0	44.4	45.5	0.8	17.4
Luxury/Full Service Irving+	62.7	64.1	162.47	146.61	101.92	93.97	-2.1	10.8	8.5	8.5	0.0	-2.1	65.8	49.7	159.70	133.35	105.16	66.25	32.5	19.8	58.7	60.3	1.0	33.8
All Suite/Extended Stay Irving+	66.6	64.1	93.27	87.08	62.13	55.85	3.9	7.1	11.2	15.1	3.5	7.5	70.0	65.6	94.10	77.63	65.89	50.96	6.7	21.2	29.3	28.5	-0.6	6.0
Limited Service Irving+	64.2	67.7	106.62	95.82	68.48	64.85	-5.1	11.3	5.6	5.6	0.0	-5.1	72.7	63.5	105.80	86.08	76.90	54.69	14.4	22.9	40.6	47.1	4.6	19.7
Budget Irving+	57.8	59.7	64.61	61.01	37.37	36.40	-3.0	5.9	2.7	2.6	-0.0	-3.1	64.7	60.0	69.03	58.92	44.64	35.34	7.8	17.2	26.3	26.2	-0.1	7.7
Las Colinas+	61.6	61.2	134.21	124.51	82.73	76.14	0.8	7.8	8.6	13.3	4.2	5.1	64.8	55.4	134.27	106.76	87.04	59.19	16.9	25.8	47.1	49.9	1.9	19.2
DFW North+	67.2	69.3	111.77	98.40	75.13	68.24	-3.1	13.6	10.1	7.2	-2.6	-5.6	72.5	59.9	109.36	87.61	79.31	52.52	21.0	24.8	51.0	51.0	0.0	21.0
DFW South+	61.1	62.0	94.64	90.98	57.79	56.40	-1.5	4.0	2.5	2.5	0.0	-1.5	67.4	60.8	96.47	81.45	65.00	49.51	10.8	18.4	31.3	31.3	-0.0	10.8
Full Service Las Colinas+	59.0	58.7	203.83	186.39	120.35	109.35	0.6	9.4	10.1	10.1	0.0	0.6	61.5	44.2	201.31	170.93	123.72	75.49	39.2	17.8	63.9	63.9	0.0	39.2
Limited Service Las Colinas+	63.5	63.0	88.85	81.17	56.38	51.16	0.7	9.5	10.2	18.4	7.4	8.2	67.3	63.9	89.72	73.41	60.36	46.93	5.2	22.2	28.6	33.0	3.4	8.8
Full Service DFW North+	66.9	71.6	140.64	122.79	94.14	87.92	-6.5	14.5	7.1	7.1	0.0	-6.5	69.7	48.6	138.72	116.93	96.75	56.84	43.5	18.6	70.2	75.6	3.1	48.0
Limited Service DFW North+	67.4	67.8	91.75	81.20	61.86	55.09	-0.6	13.0	12.3	7.4	-4.3	-4.9	74.4	67.3	90.65	73.93	67.45	49.73	10.6	22.6	35.6	32.9	-2.0	8.4
Full Service DFW South+																								
Limited Service DFW South+	59.7	61.0	85.06	82.86	50.76	50.52	-2.1	2.7	0.5	0.5	0.0	-2.1	66.5	59.8	89.28	75.11	59.39	44.92	11.2	18.9	32.2	32.2	-0.0	11.2

AirBNB Data	Occ %		ADR		RevPAR		Percent Change from Prior Year						Occ %		ADR		RevPAR		Percent Change from Prior Year YTD					
	2022	2021	2022	2021	2022	2021	Occ	ADR	Rev PAR	Room Rev	Room Avail	Room Sold	2022	2021	2022	2021	2022	2021	Occ	ADR	Rev PAR	Room Rev	Room Avail	Room Sold
	Entire Place	48.2	55.1	215.51	230.42	103.80	126.99	-12.61	-6.47	-18.26	3.1	32.8	17.9	57.6	59.12	215.44	217.52	124.20	128.60	-2.49	-0.96	-3.42	40.2	44.4
Hotel Comparable	49.5	56.42	114.17	119.49	56.56	67.41	-12.18	-4.45	-16.09	-5.8	12.3	-1.4	59.9	59.08	114.71	102.73	68.69	60.69	1.35	11.66	13.18	63.1	44.1	46.1

Available Listings	2022	2021	% Chg
Entire Place	354	266	33.1
Private Room	146	120	21.7
Shared Room	64	41	56.1
Total Available Listings	564	427	32.1

	Participation			
	Properties		Rooms	
	Census	Sample	Census	Sample
Irving, TX+	86	76	12872	11444
Luxury/Full Service Irving+	16	14	4904	4304
All Suite/Extended Stay Irving+	31	30	3620	3513
Limited Service Irving+	14	14	1794	1794
Budget Irving+	24	17	2435	1714
Las Colinas+	32	31	5485	5149
DFW North+	24	24	3863	3863
DFW South+	30	21	3524	2432
Full Service Las Colinas+	8	8	2259	2259
Limited Service Las Colinas+	24	23	3226	2890
Full Service DFW North+	4	4	1589	1589
Limited Service DFW North+	20	20	2274	2274
Full Service DFW South+	4	2	1056	456
Limited Service DFW South+	26	19	2468	1976
ICC Comp Set No Boutiques+				

A blank row indicates insufficient data.

Irving, Texas Room Demand

Source: Smith Travel Research

	2021			2022			Calculated Demand Change over prior year		STR Reported Change over prior year	
	Occ %	Current Month Demand	Year To Date Demand	Occ %	Current Month Demand	Year To Date Demand	Current Month	Year To Date	Current Month	Year To Date
January	37.6	149,888	149,888	54.0	213,194	213,194	42.2%	42.2%	42.5%	42.5%
February	46.2	166,232	316,120	64.5	232,046	445,240	39.6%	40.8%	40.7%	41.7%
March	58.3	232,397	548,517	71.0	282,761	728,001	21.7%	32.7%	20.7%	33.0%
April	58.0	223,663	772,180	74.5	286,896	1,014,897	28.3%	31.4%	28.8%	31.5%
May	62.1	245,810	1,017,990	71.2	280,494	1,295,391	14.1%	27.2%	15.3%	27.3%
June	64.8	248,066	1,266,056	74.3	283,046	1,578,437	14.1%	24.7%	15.0%	24.9%
July	65.6	259,433	1,525,489	66.3	265,307	1,843,744	2.3%	20.9%	1.5%	20.8%
August	59.6	235,957	1,761,446	66.3	261,179	2,104,923	10.7%	19.5%	11.2%	19.4%
September	59.7	230,535	1,991,981	70.3	268,063	2,372,986	16.3%	19.1%	18.8%	19.3%
October	66.2	266,062	2,258,043	75.0	299,270	2,672,256	12.5%	18.3%	14.2%	18.4%
November	64.1	244,834	2,502,877	63.2	243,885	2,916,141	-0.4%	16.5%	-1.2%	16.4%
December	55.6	219,242	2,722,119							

Irving, Texas & United States Comparison

November 2022

Irving	A.D.R.				OCCUPANCY				RevPAR			
	Current	% Chg	YTD	% Chg	Current	% Chg	YTD	% Chg	Current	% Chg	YTD	% Chg
JANUARY	99.60	45.4%	99.60	45.4%	54.0%	42.5%	54.0%	42.5%	53.82	107.1%	53.82	107.1%
FEBRUARY	107.53	42.7%	103.66	43.8%	64.5%	40.7%	59.1%	41.7%	69.37	100.7%	61.29	103.8%
MAR	110.73	40.4%	106.44	42.1%	71.0%	20.7%	63.1%	33.0%	78.63	69.5%	67.21	89.1%
APRIL	118.59	37.7%	109.97	40.7%	74.5%	28.8%	65.9%	31.5%	88.29	77.4%	72.44	85.1%
MAY	118.46	28.5%	111.97	37.2%	71.2%	15.3%	66.8%	27.3%	84.36	48.2%	74.85	74.8%
JUNE	117.19	21.6%	112.91	33.6%	74.3%	15.0%	68.1%	24.9%	87.02	39.9%	76.85	66.8%
JULY	112.72	14.6%	113.05	30.1%	66.3%	1.5%	67.8%	20.8%	74.73	16.3%	76.62	57.2%
AUGUST	115.10	16.9%	113.69	28.6%	66.3%	11.2%	67.5%	19.4%	76.28	30.0%	76.75	53.5%
SEPTEMBER	120.02	15.9%	114.41	26.9%	70.3%	18.8%	67.8%	19.3%	84.36	37.7%	77.59	51.3%
OCTOBER	125.15	19.3%	115.66	25.8%	75.0%	14.2%	68.4%	18.4%	93.87	36.3%	79.09	49.0%
NOVEMBER	116.57	9.2%	115.80	24.0%	63.2%	-1.2%	67.9%	16.4%	73.62	7.9%	78.61	44.4%
DECEMBER												
12 mo. rolling averages:		ADR	114.02	24.0%	Occupancy		67.2%	18.9%	RevPAR		76.58	47.3%

Texas	A.D.R.				OCCUPANCY				RevPAR			
	Current	% Chg	YTD	% Chg	Current	% Chg	YTD	% Chg	Current	% Chg	YTD	% Chg
JANUARY	96.11	29.9%	96.11	29.9%	51.3%	19.2%	51.3%	19.2%	49.33	54.8%	49.33	54.8%
FEBRUARY	104.86	33.4%	100.65	31.8%	60.0%	17.6%	55.4%	18.3%	62.95	56.8%	55.80	55.9%
MAR	118.40	35.2%	107.64	32.8%	67.8%	6.0%	59.7%	13.1%	80.24	43.3%	64.22	50.2%
APRIL	117.52	28.2%	110.33	31.2%	66.4%	6.6%	61.4%	11.3%	78.05	36.7%	67.69	46.0%
MAY	117.37	20.7%	111.83	28.5%	64.2%	3.7%	61.9%	9.6%	75.31	25.2%	69.25	40.7%
JUNE	116.95	15.3%	112.75	25.6%	66.8%	2.8%	62.7%	8.3%	78.13	18.5%	70.73	36.0%
JULY	113.80	6.2%	112.92	21.9%	65.0%	-1.0%	63.0%	6.8%	73.99	5.1%	71.20	30.2%
AUGUST	108.41	7.8%	112.37	20.0%	60.8%	1.7%	62.8%	6.1%	65.94	9.6%	70.53	27.3%
SEPTEMBER	115.62	13.4%	112.73	19.2%	62.5%	3.8%	62.7%	5.8%	72.22	17.7%	70.71	26.2%
OCTOBER	124.55	13.3%	113.99	18.5%	66.1%	5.1%	63.1%	5.7%	82.29	19.1%	71.90	25.3%
NOVEMBER	113.49	9.2%	113.79	17.6%	60.5%	1.2%	62.8%	5.3%	68.62	10.5%	71.50	23.8%
DECEMBER												

USA	A.D.R.				OCCUPANCY				RevPAR			
	Current	% Chg	YTD	% Chg	Current	% Chg	YTD	% Chg	Current	% Chg	YTD	% Chg
JANUARY	123.51	36.0%	123.51	36.0%	47.8%	22.4%	47.8%	22.4%	58.98	66.4%	58.98	66.4%
FEBRUARY	137.39	38.7%	130.80	37.6%	56.9%	26.0%	52.1%	24.2%	78.24	74.8%	68.15	70.9%
MAR	146.61	37.5%	137.13	37.5%	64.0%	17.9%	56.2%	21.6%	93.82	62.1%	77.06	67.2%
APRIL	149.90	35.1%	140.75	36.6%	65.5%	14.4%	58.5%	19.4%	98.20	54.5%	82.36	63.1%
MAY	149.91	26.8%	142.82	33.8%	65.1%	10.1%	59.9%	17.1%	97.53	39.6%	85.50	56.7%
JUNE	155.04	19.3%	145.15	30.1%	70.1%	6.3%	61.6%	14.8%	108.64	26.8%	89.37	49.4%
JULY	159.08	10.3%	147.46	25.4%	69.6%	0.2%	62.7%	12.1%	110.73	10.6%	92.53	40.5%
AUGUST	151.49	9.6%	148.03	22.7%	66.5%	5.3%	63.2%	11.1%	100.67	15.4%	93.58	36.3%
SEPTEMBER	154.32	15.5%	148.76	21.8%	66.7%	8.6%	63.6%	10.8%	103.00	25.5%	94.61	34.9%
OCTOBER	155.63	15.0%	149.54	20.9%	67.2%	7.1%	64.0%	10.3%	104.59	23.1%	95.64	33.4%
NOVEMBER	144.46	12.2%	149.03	20.1%	59.4%	3.2%	63.5%	9.7%	85.74	15.8%	94.69	31.7%
DECEMBER												

Note: The "Change %" column refers to the change from the prior year's figure.

SOURCE: STR, INC. REPLICATION OR OTHER RE-USE OF THIS DATA WITHOUT THE EXPRESS WRITTEN PERMISSION OF STR IS STRICTLY PROHIBITED.

Three Year Comparison - CITY OF IRVING - ALL PROPERTIES

November 2022

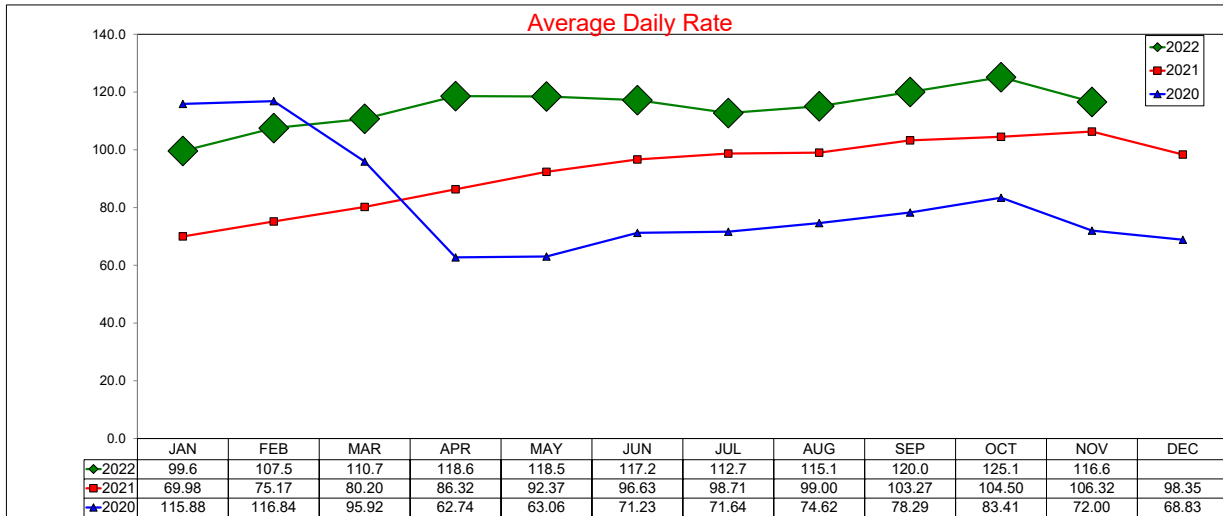

12 month ADR Rolling Average through November 2022 is \$114.02 with a change from last year of 24.0%

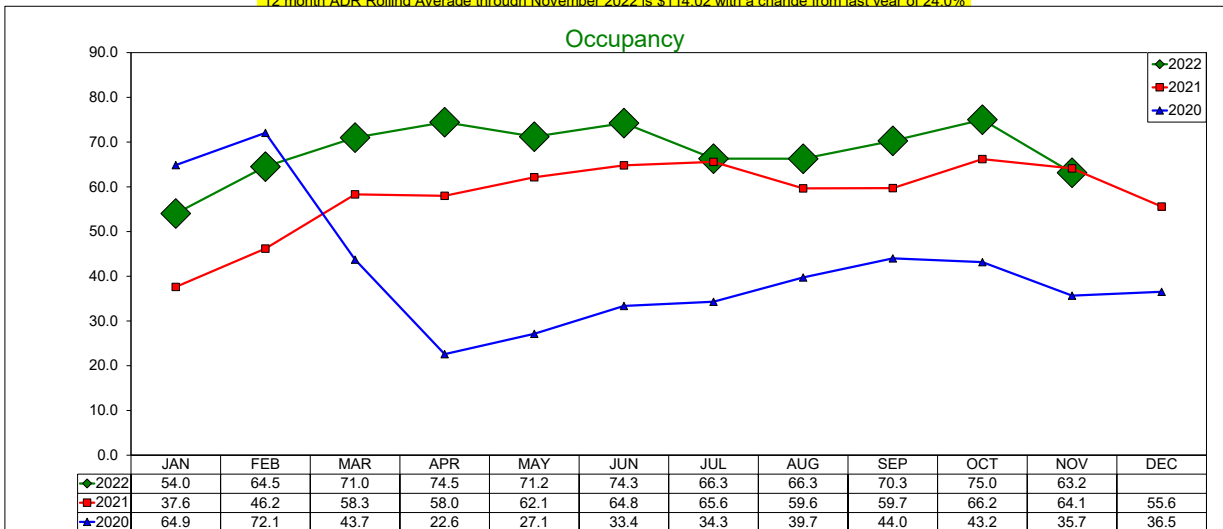

12 month Occupancy Rolling Average through November 2022 is 67.17% with a change from last year of 18.9%

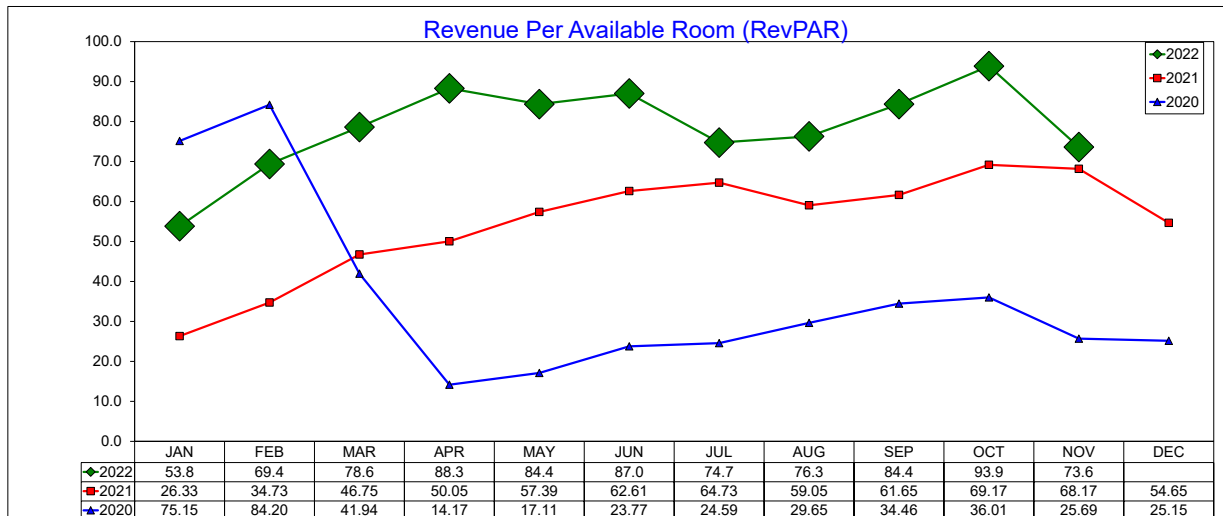

12 month RevPAR Rolling Average through November 2022 is \$76.58 with a change from last year of 47.3%

Three Year Comparison - Luxury/Full Service - Irving November 2022

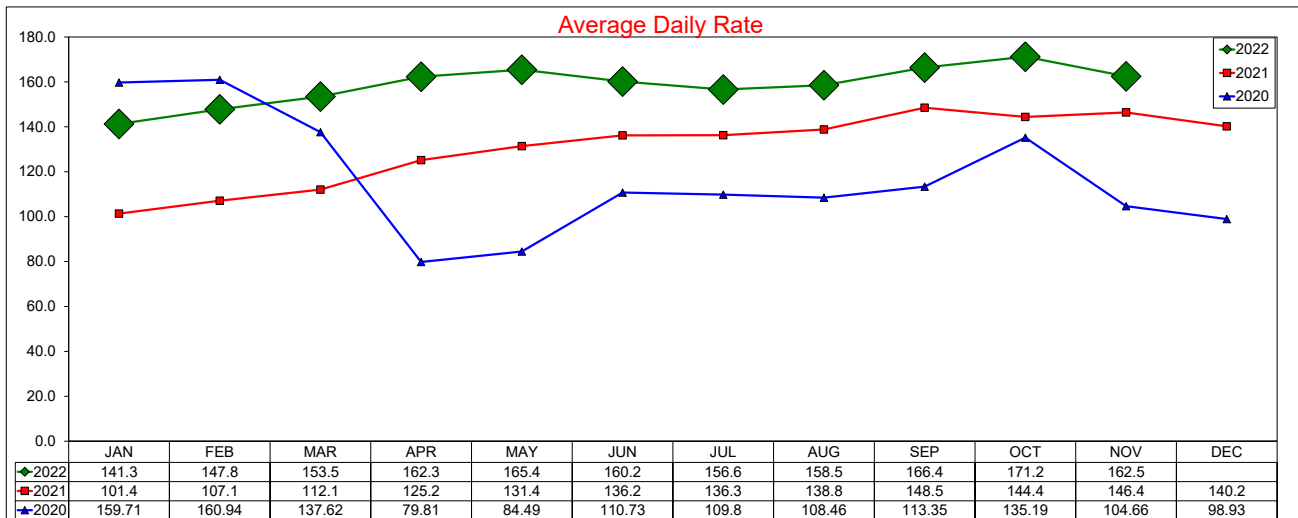

12 month ADR Rolling Average through November 2022 is \$158.32 with a change from last year of 20.1%

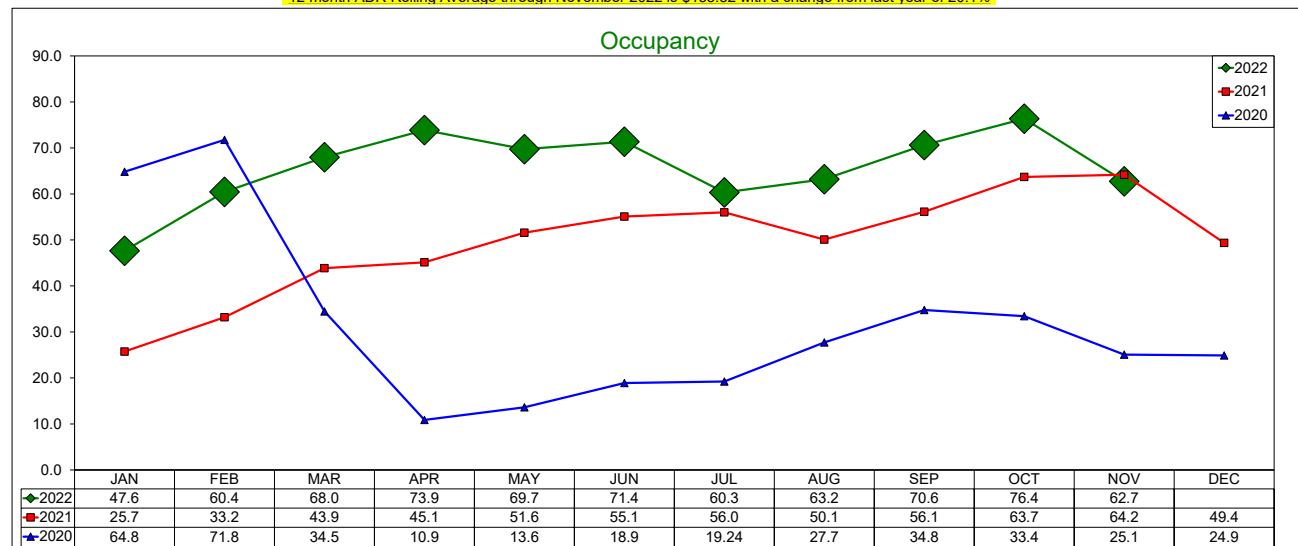

12 month Occupancy Rolling Average through November 2022 is 64.44% with a change from last year of 35.5%

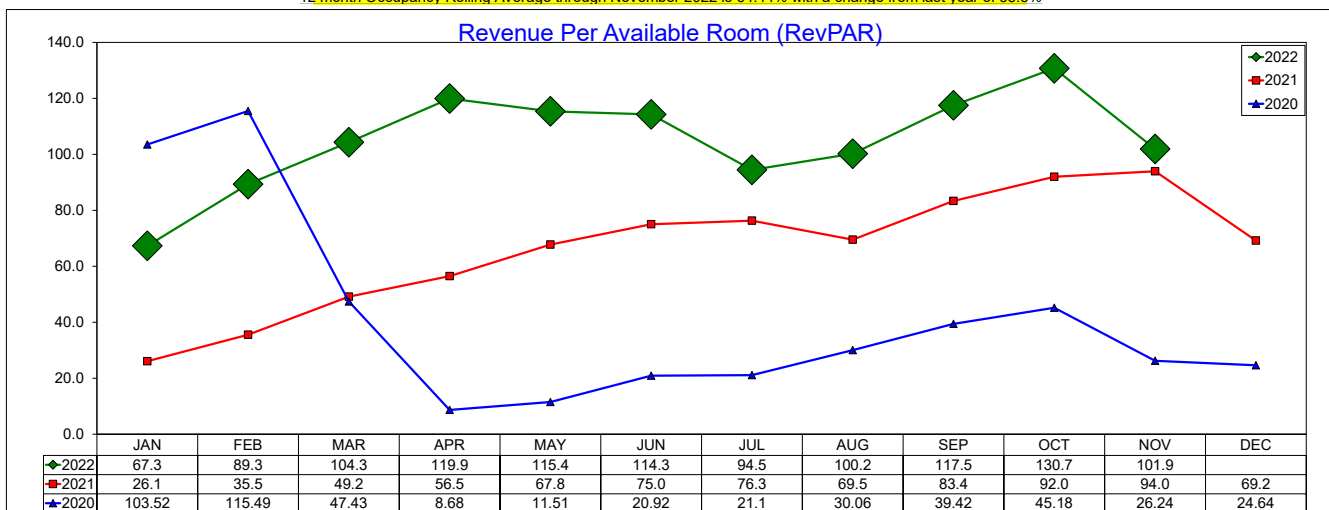

12 month RevPAR Rolling Average through November 2022 is \$102.03 with a change from last year of 62.7%

Three Year Comparison - All Suite/Extended Stay - Irving November 2022

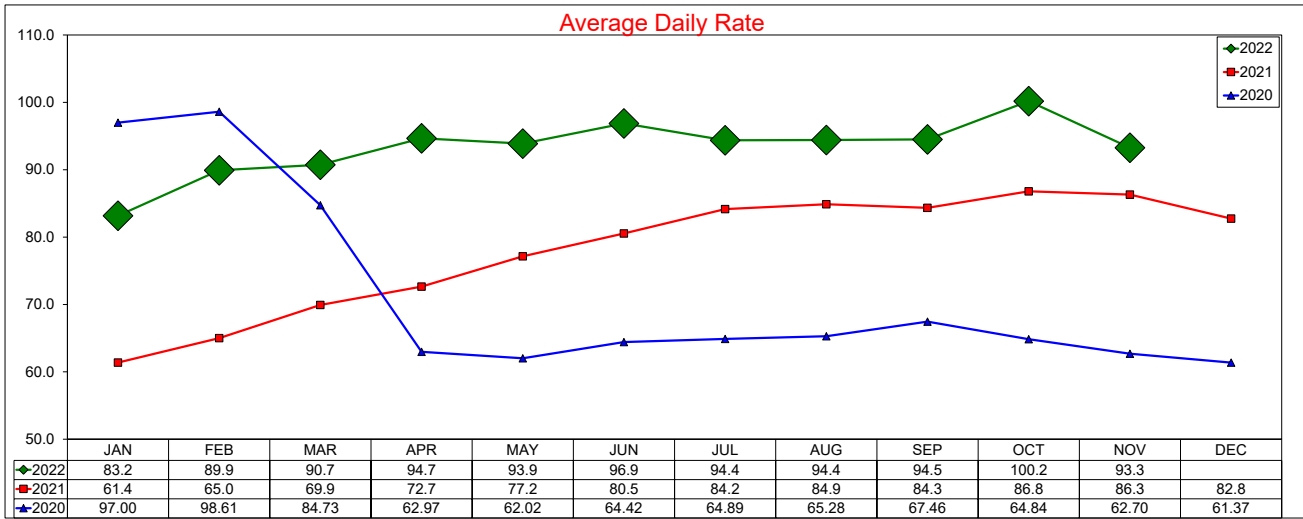

12 month ADR Rolling Average through November 2022 is \$92.73 with a change from last year of 21.1%

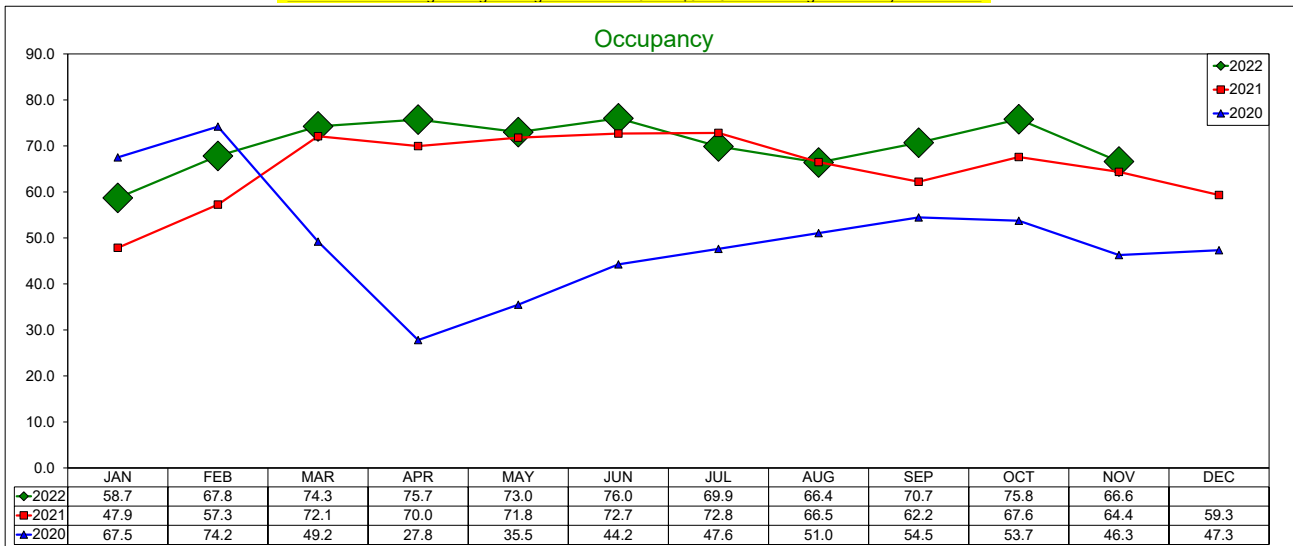

12 month Occupancy Rolling Average through November 2022 is 69.51% with a change from last year of 8.4%

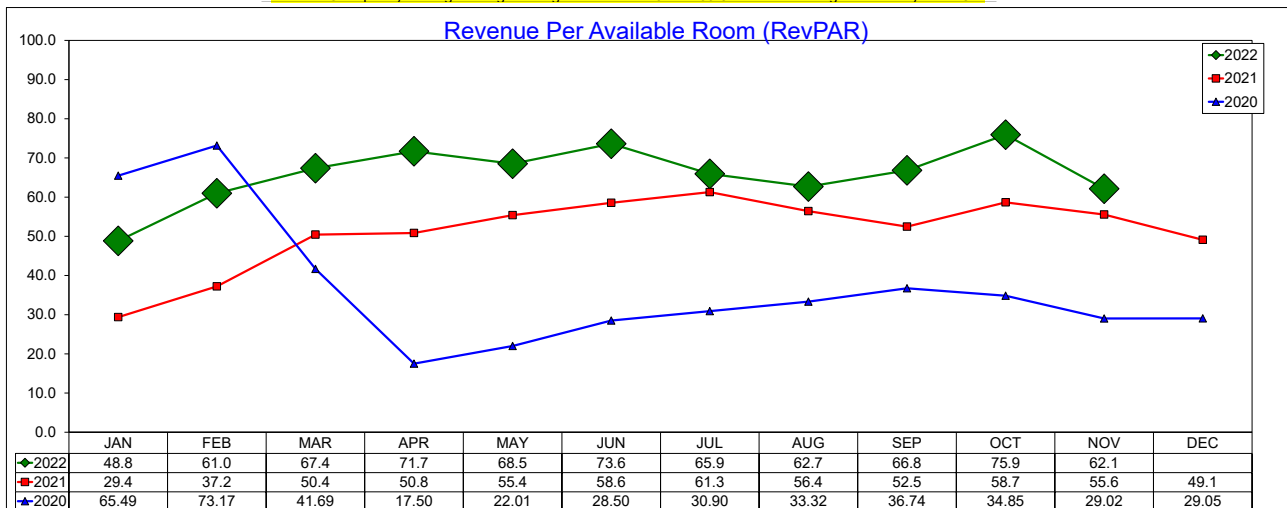

12 month RevPAR Rolling Average through November 2022 is \$64.46 with a change from last year of 31.3%

Three Year Comparison - Limited Service - Irving November 2022

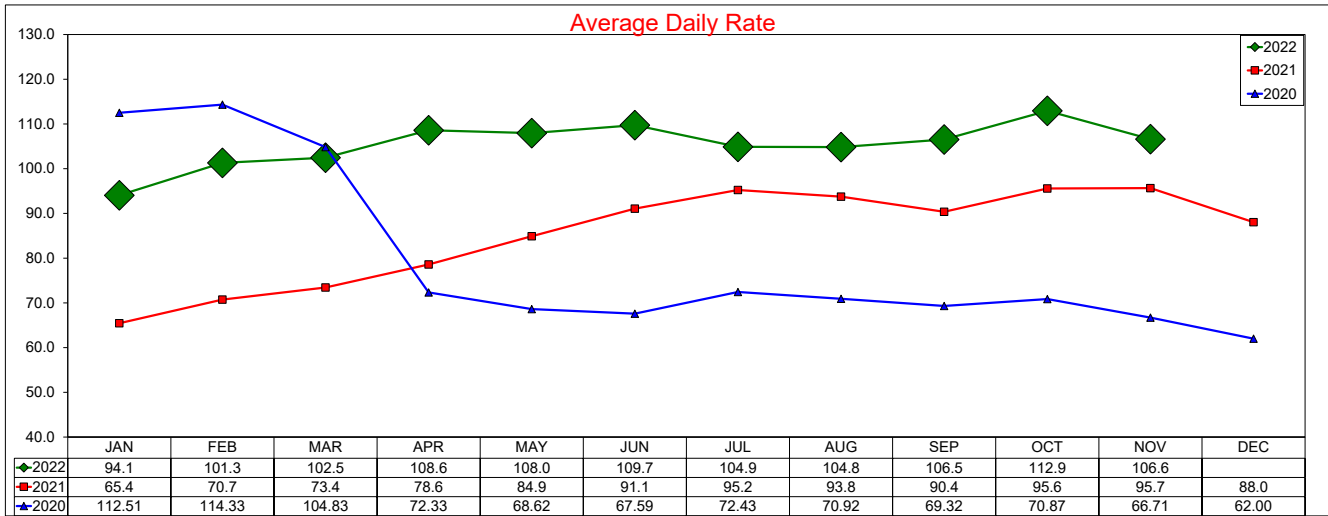

12 month ADR Rolling Average through November 2022 is \$104.53 with a change from last year of 23.8%

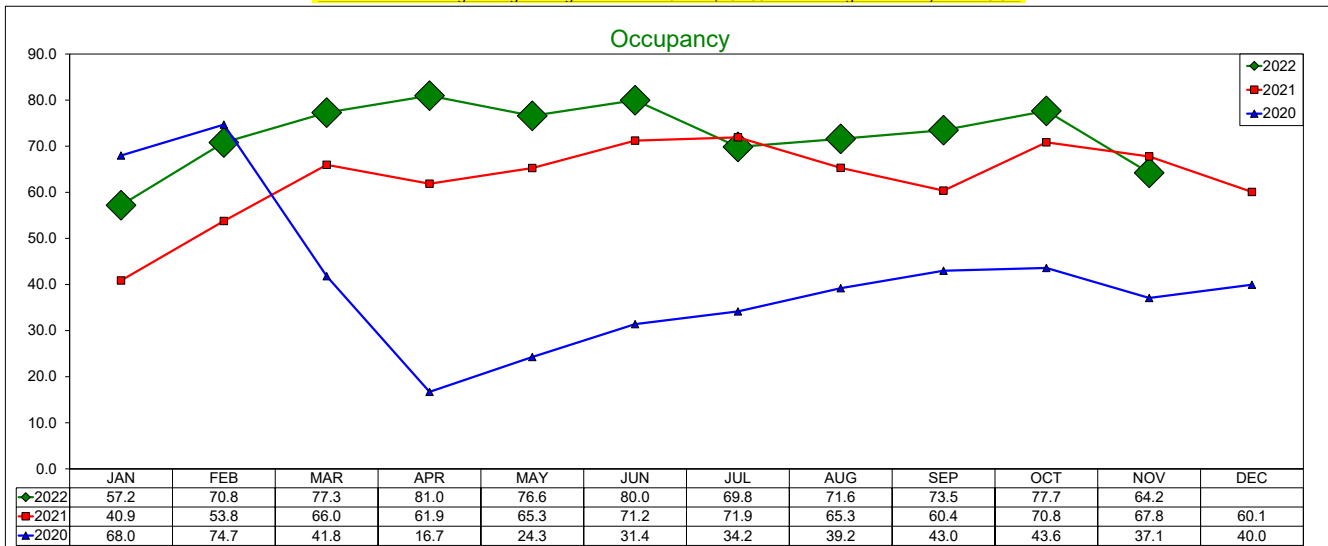

12 month Occupancy Rolling Average through November 2022 is 71.62% with a change from last year of 15.8%

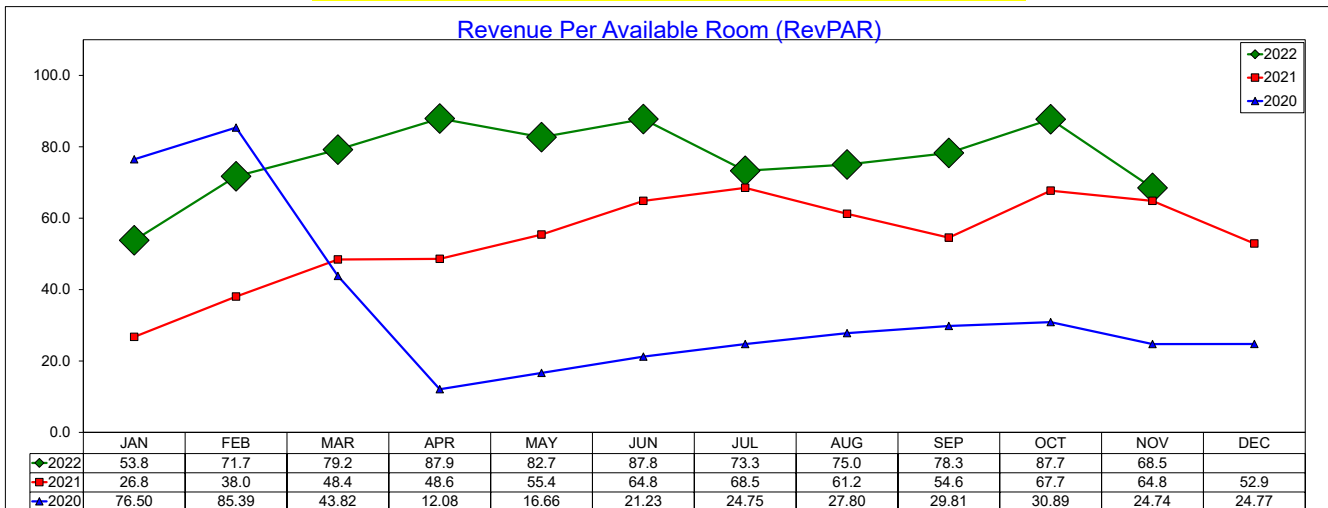

12 month RevPAR Rolling Average through November 2022 is \$74.86 with a change from last year of 43.4%

Three Year Comparison - Budget - Irving

November 2022

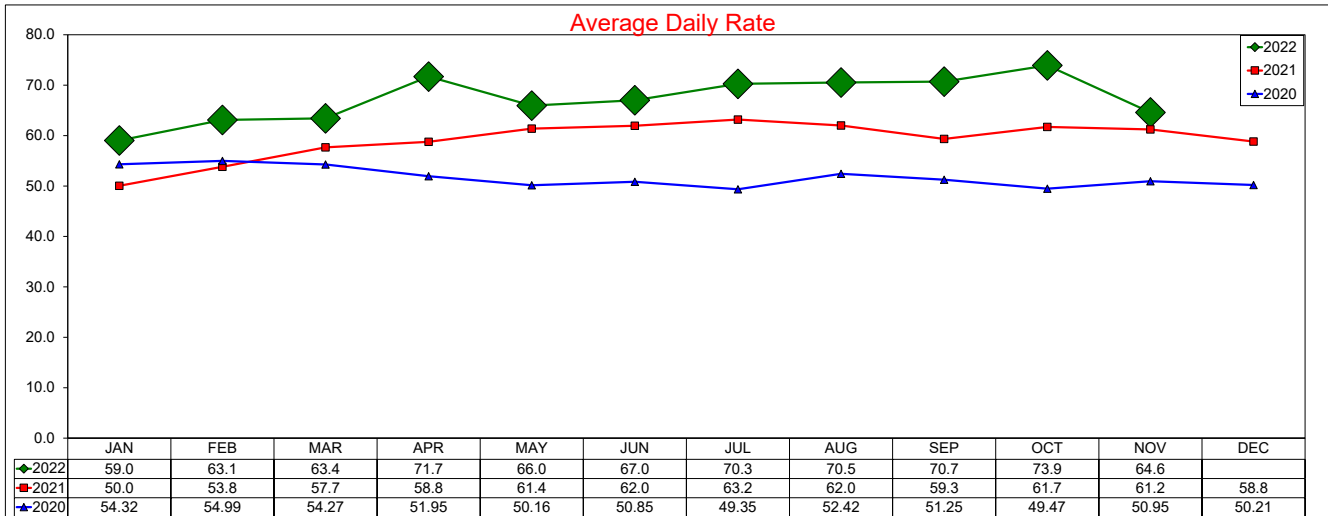

12 month ADR Rolling Average through November 2022 is \$66.85 with a change from last year of 14.7%

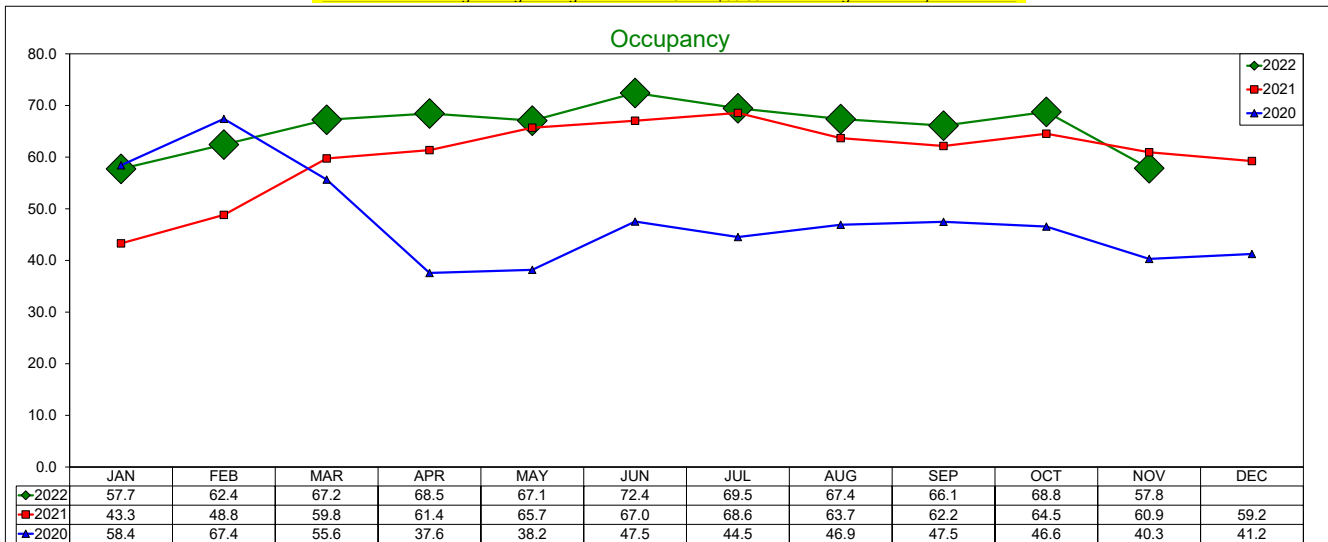

12 month Occupancy Rolling Average through November 2022 is 65.32% with a change from last year of 12.1%

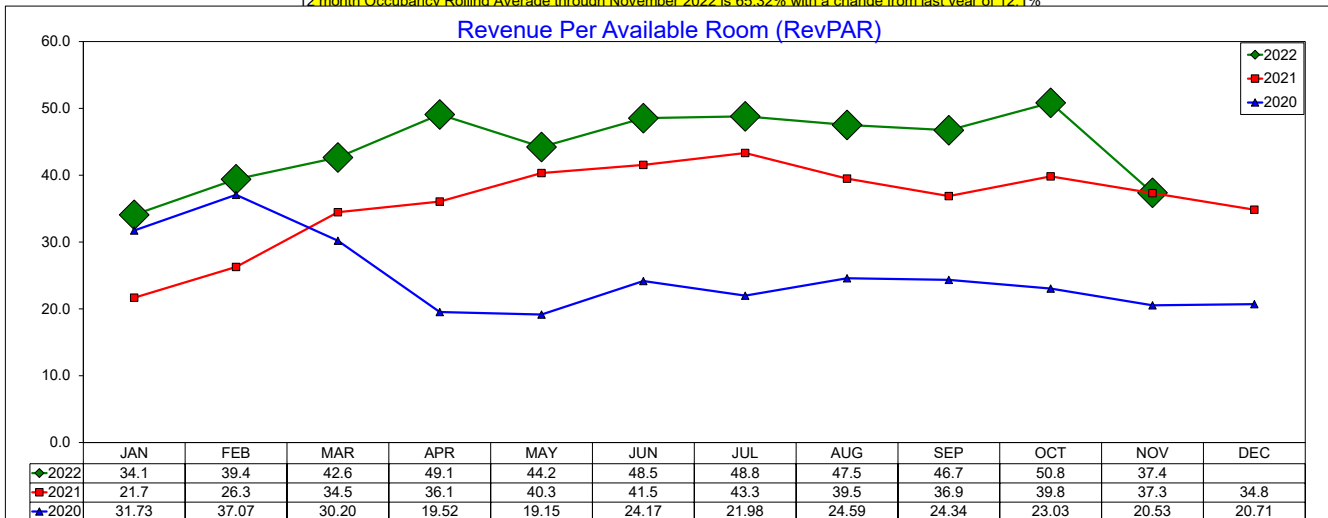

12 month RevPAR Rolling Average through November 2022 is \$43.66 with a change from last year of 28.5%

Three Year Comparison - Las Colinas

November 2022

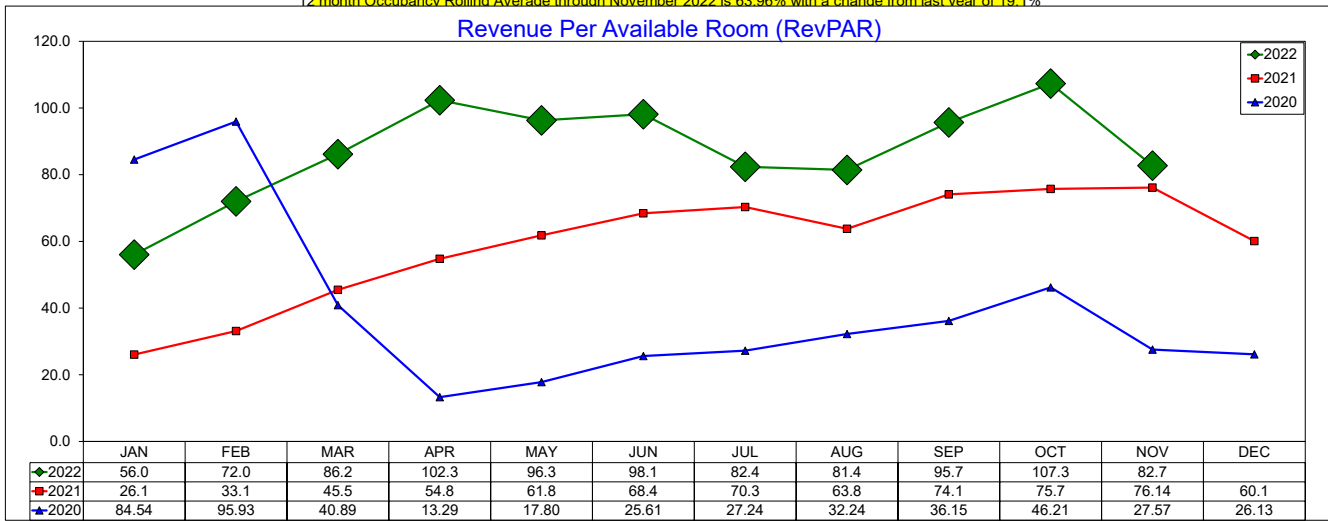
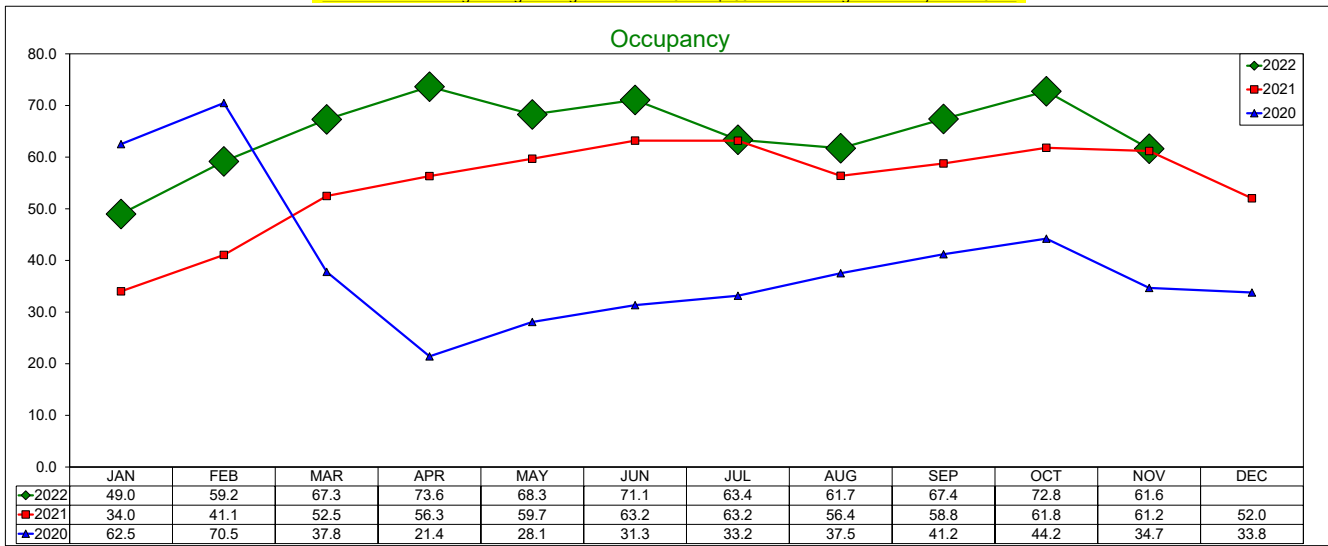
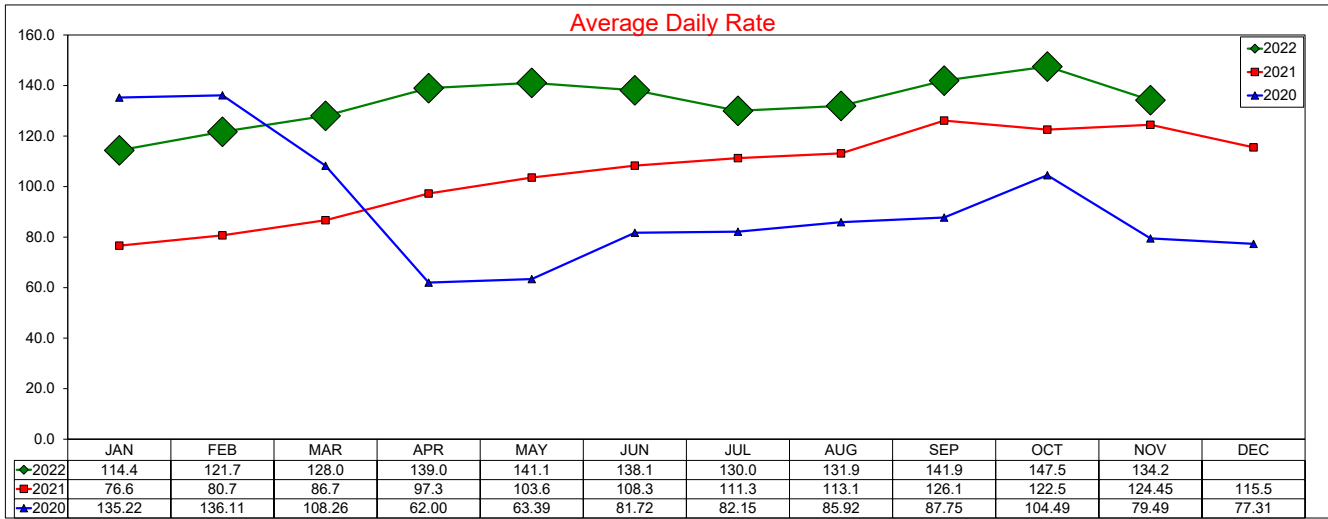

SOURCE: STR, INC. REPLICATION OR OTHER RE-USE OF THIS DATA WITHOUT THE EXPRESS WRITTEN PERMISSION OF STR IS STRICTLY PROHIBITED.

Three Year Comparison - DFW North

November 2022

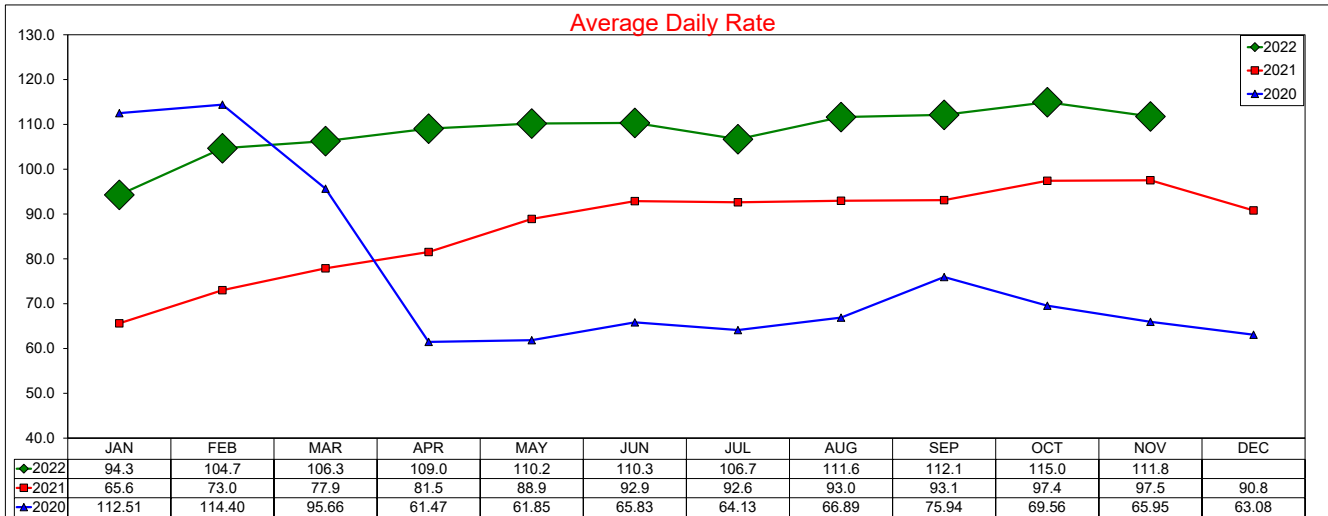

12 month ADR Rolling Average through November 2022 is \$107.3 with a change from last year of 24.3%

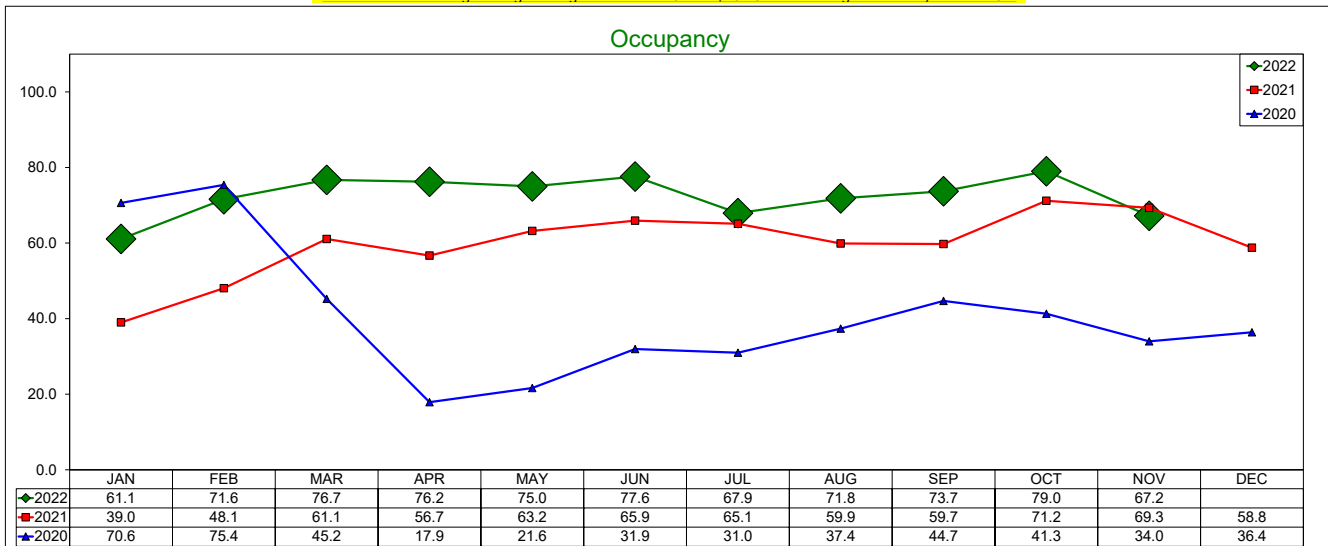

12 month Occupancy Rolling Average through November 2022 is 71.34% with a change from last year of 23.2%

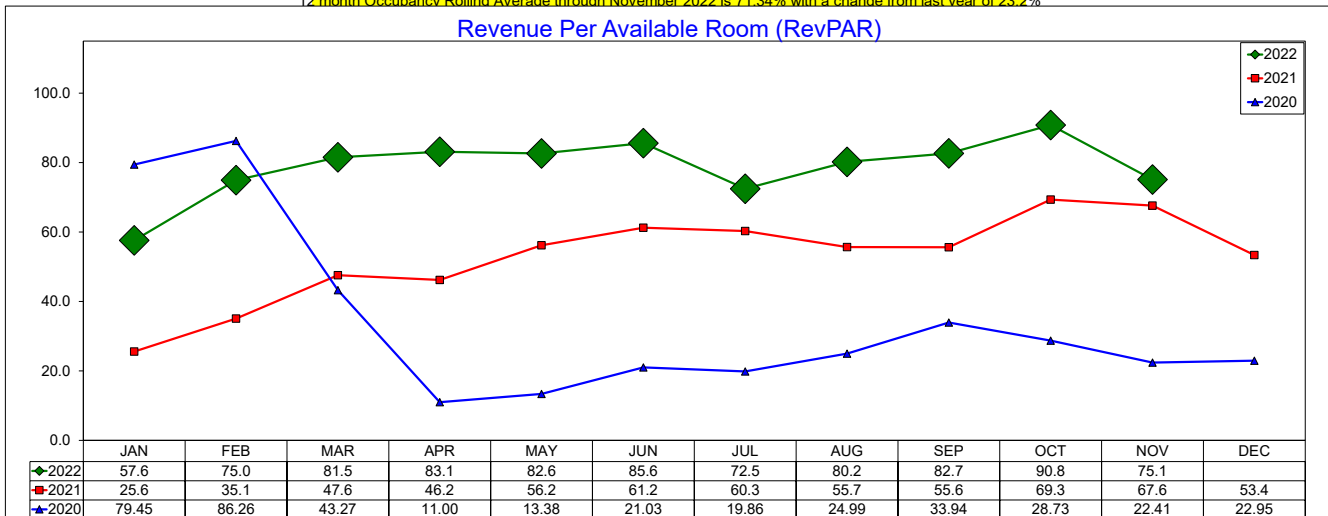

12 month RevPAR Rolling Average through November 2022 is \$76.54 with a change from last year of 53.1%

SOURCE: STR, INC. REPLICATION OR OTHER RE-USE OF THIS DATA WITHOUT THE EXPRESS WRITTEN PERMISSION OF STR IS STRICTLY PROHIBITED.

Three Year Comparison - DFW South

November 2022

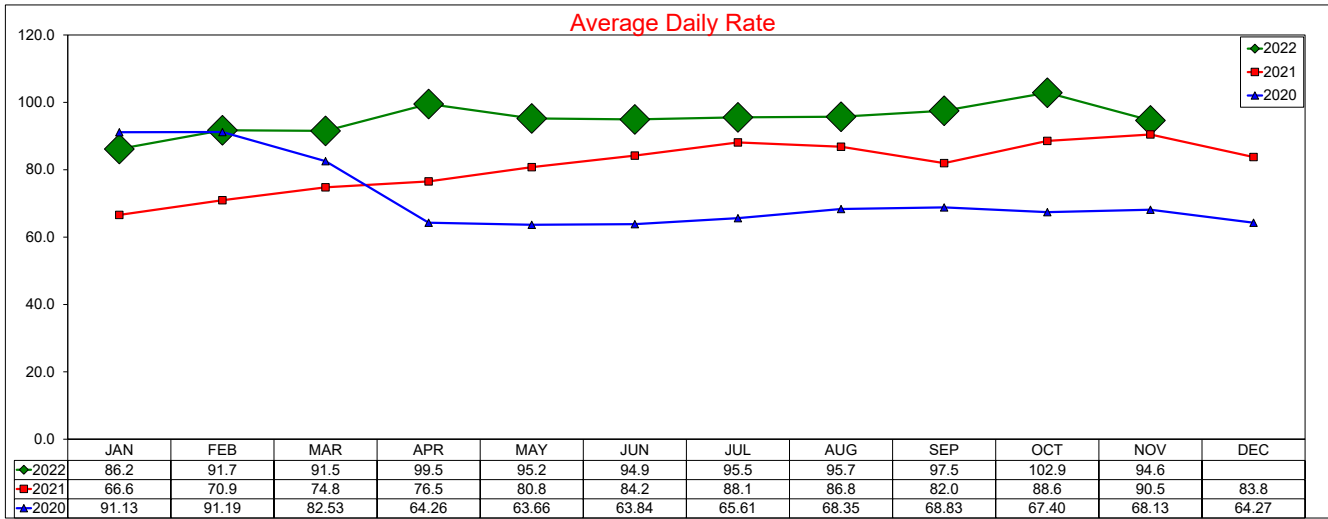

12 month ADR Rolling Average through November 2022 is \$94.48 with a change from last year of 17.5%

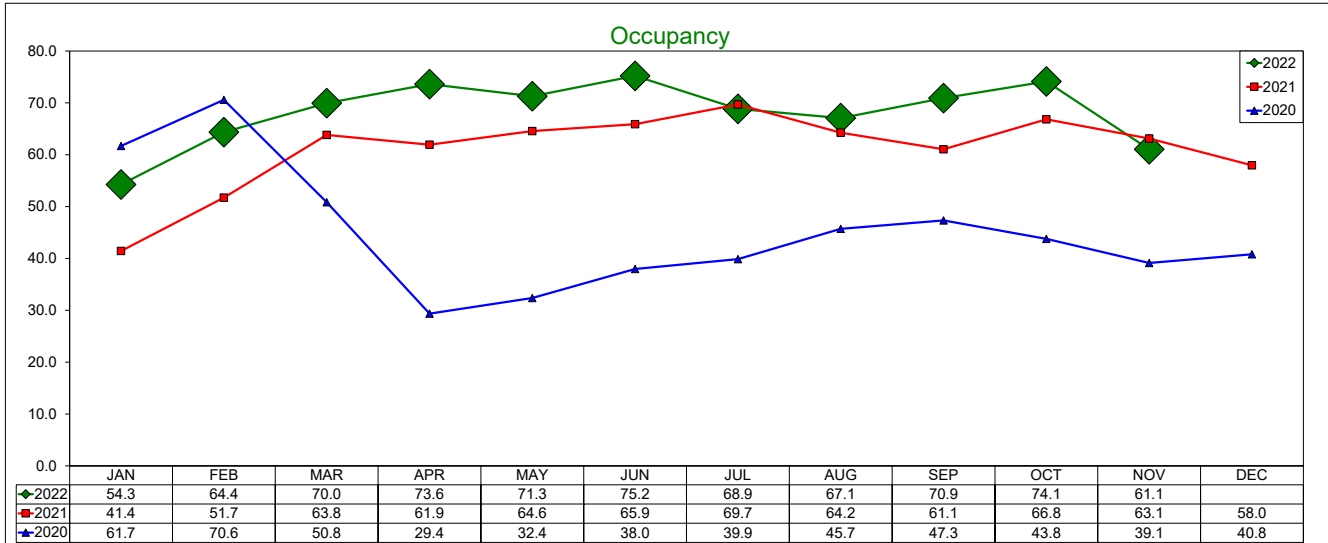

12 month Occupancy Rolling Average through November 2022 is 67.34% with a change from last year of 14.1%

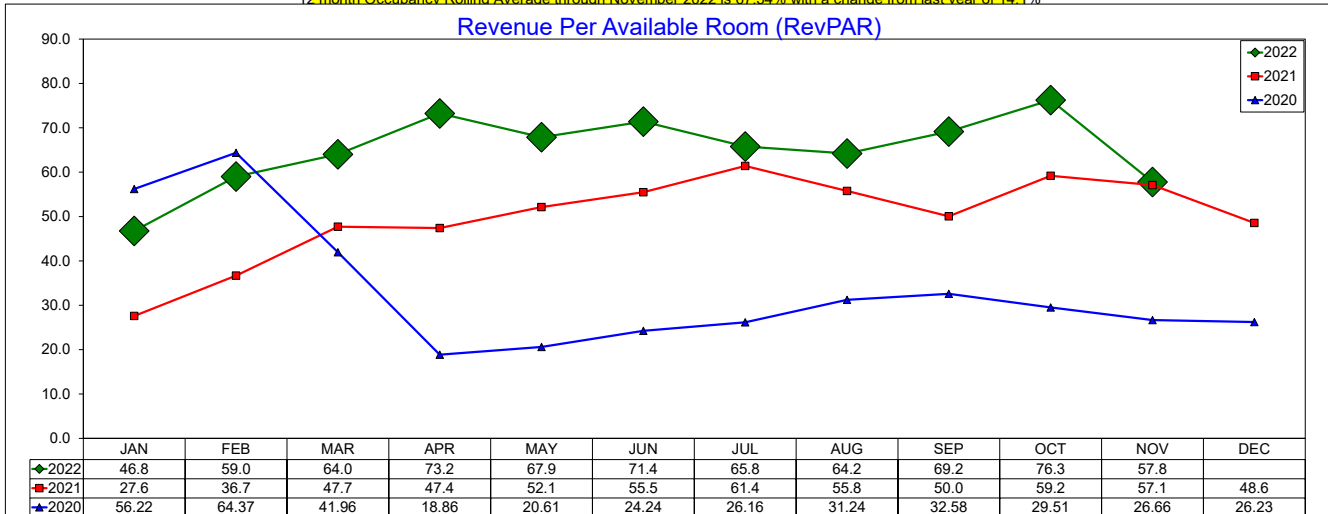

12 month RevPAR Rolling Average through November 2022 is \$63.63 with a change from last year of 34.1%

SOURCE: STR, INC. REPLICATION OR OTHER RE-USE OF THIS DATA WITHOUT THE EXPRESS WRITTEN PERMISSION OF STR IS STRICTLY PROHIBITED.

Three Year Comparison - Full Service - Las Colinas

November 2022

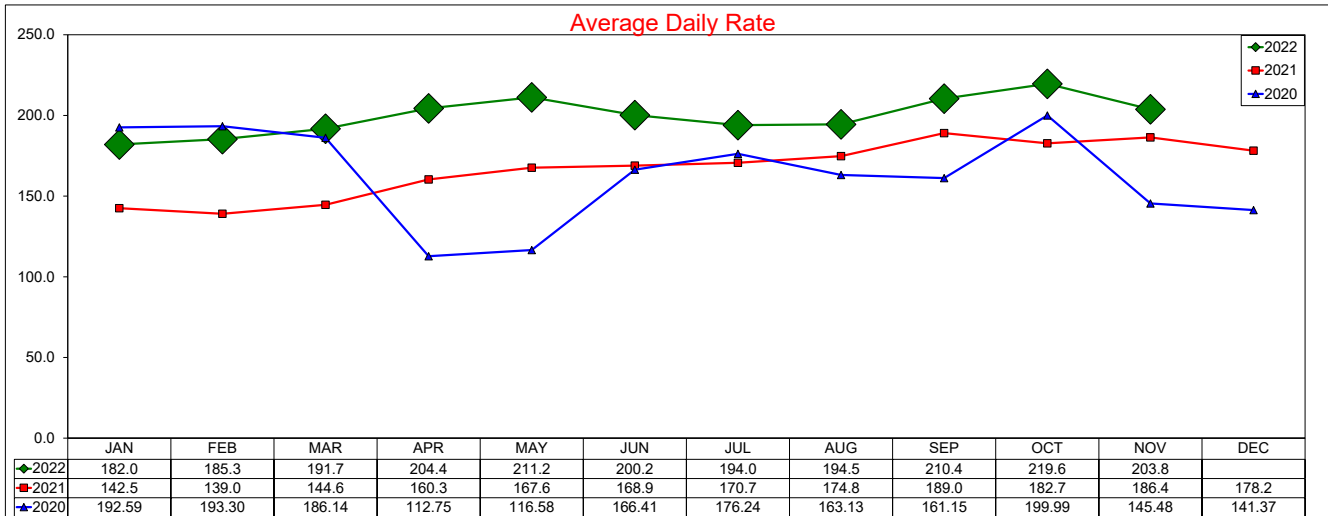

12 month ADR Rolling Average through November 2022 is \$199.78 with a change from last year of 17.6%

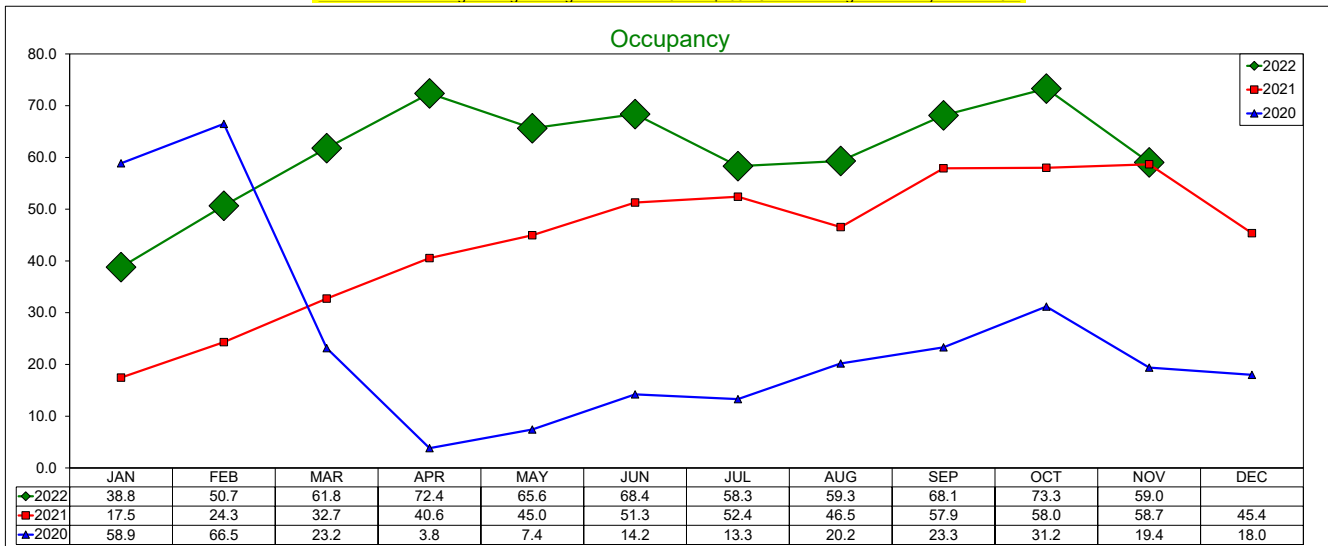

12 month Occupancy Rolling Average through November 2022 is 60.09% with a change from last year of 43.3%

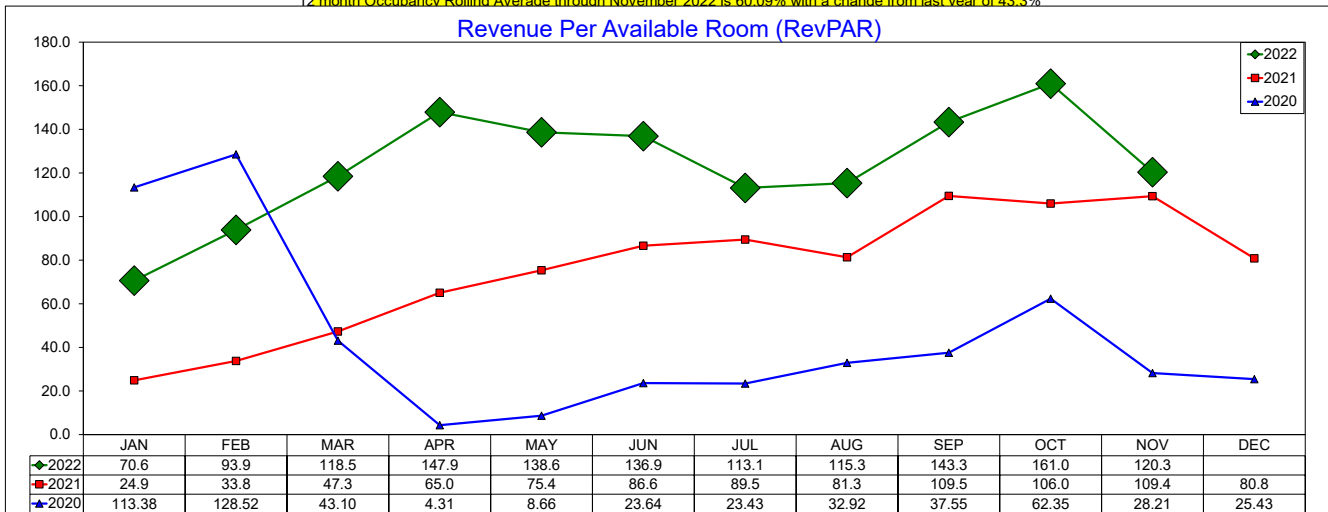

12 month RevPAR Rolling Average through November 2022 is \$120.05 with a change from last year of 68.5%

SOURCE: STR, INC. REPLICATION OR OTHER RE-USE OF THIS DATA WITHOUT THE EXPRESS WRITTEN PERMISSION OF STR IS STRICTLY PROHIBITED.

Three Year Comparison - Limited Service - Las Colinas

November 2022

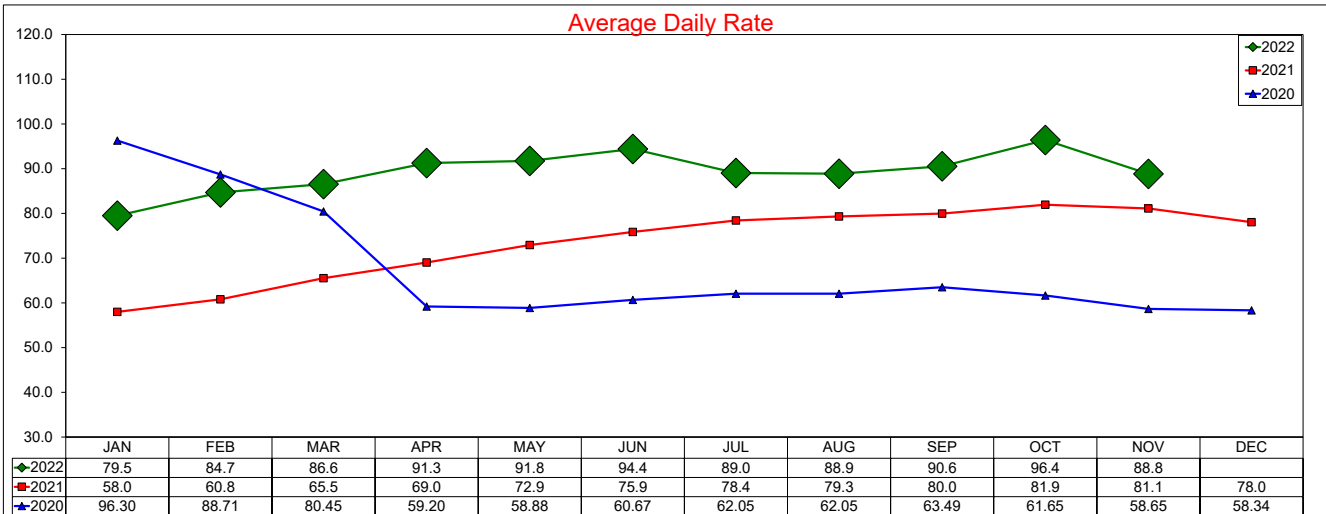

12 month ADR Rolling Average through November 2022 is \$88.76 with a change from last year of 22.8%

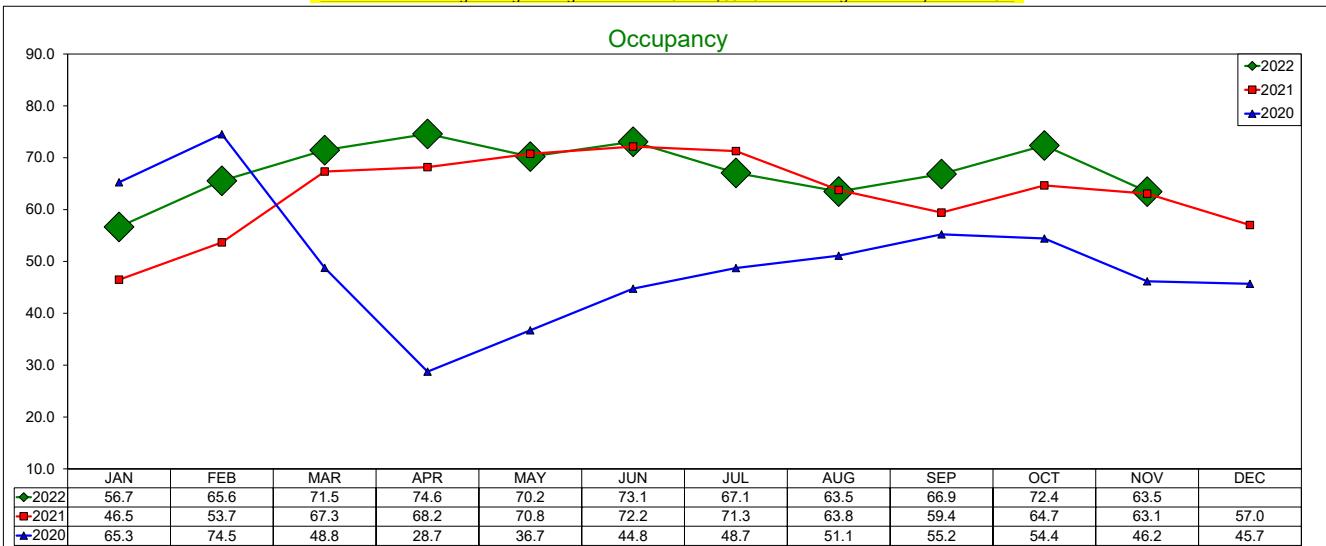

12 month Occupancy Rolling Average through November 2022 is 66.81% with a change from last year of 6.8%

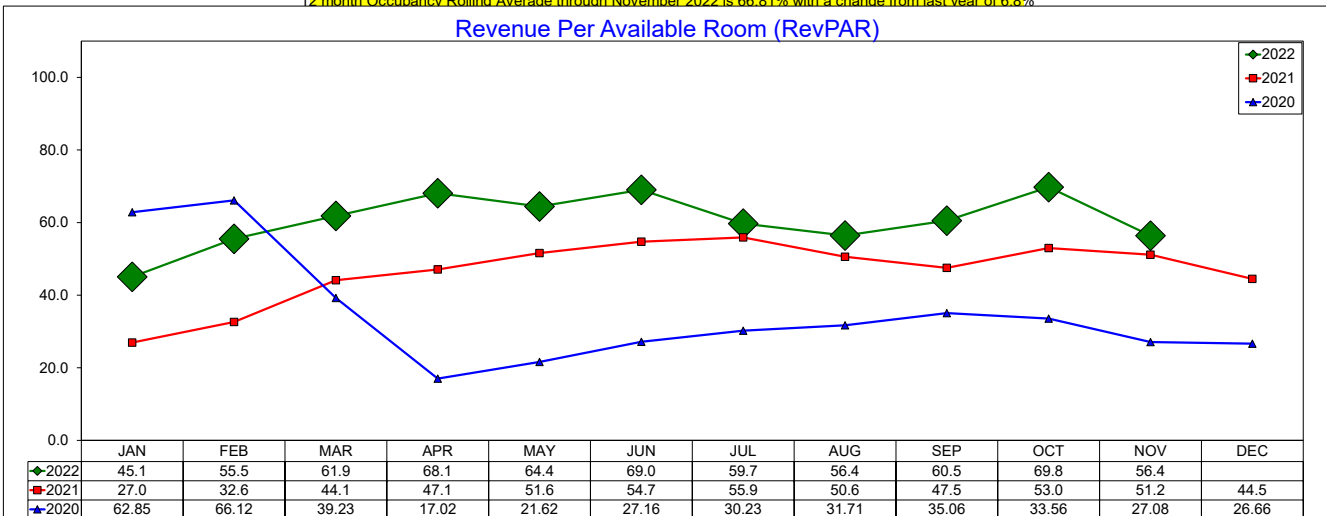

12 month RevPAR Rolling Average through November 2022 is \$59.31 with a change from last year of 31.2%

SOURCE: STR, INC. REPLICATION OR OTHER RE-USE OF THIS DATA WITHOUT THE EXPRESS WRITTEN PERMISSION OF STR IS STRICTLY PROHIBITED.

Three Year Comparison - Full Service - DFW North

November 2022

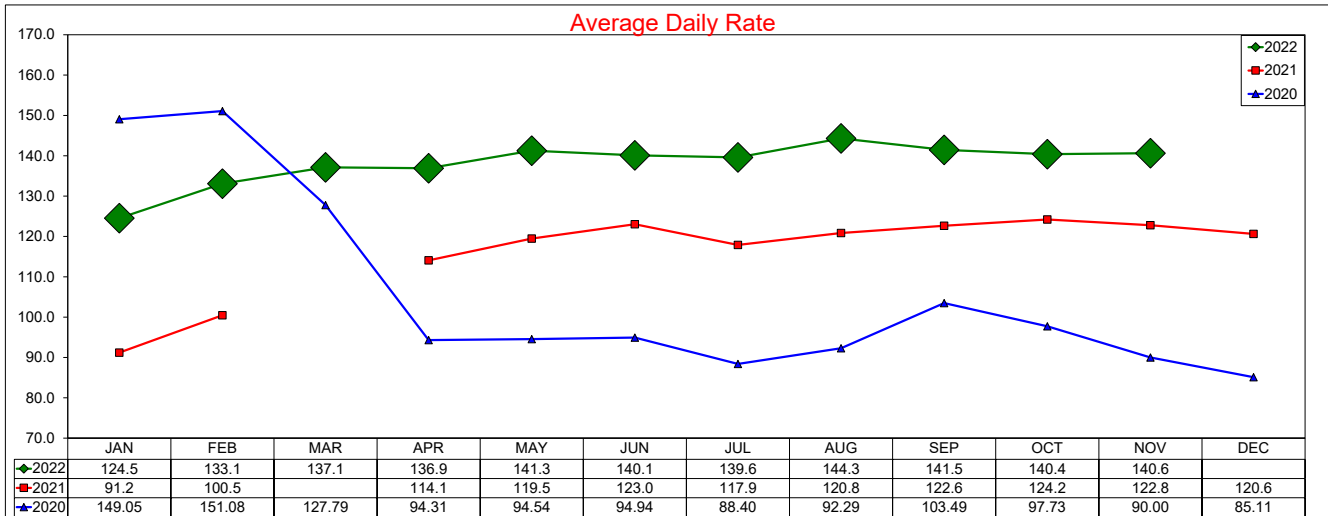

12 month ADR Rolling Average through November 2022 is \$137.31 with a change from last year of 17.9%

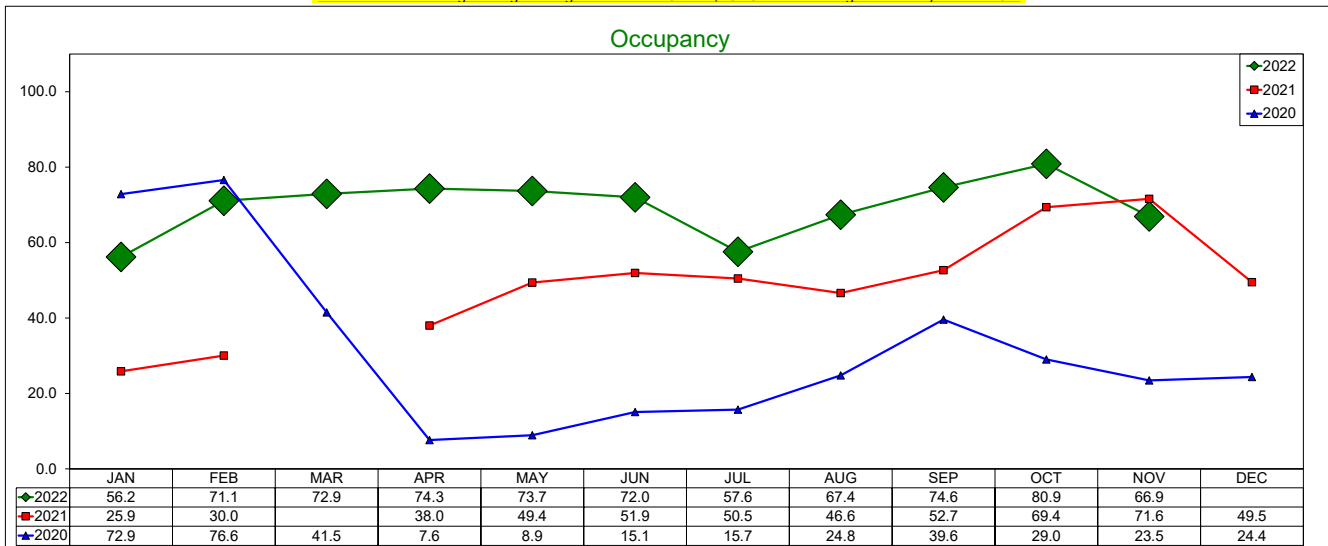

12 month Occupancy Rolling Average through November 2022 is 68.02% with a change from last year of 46.3%

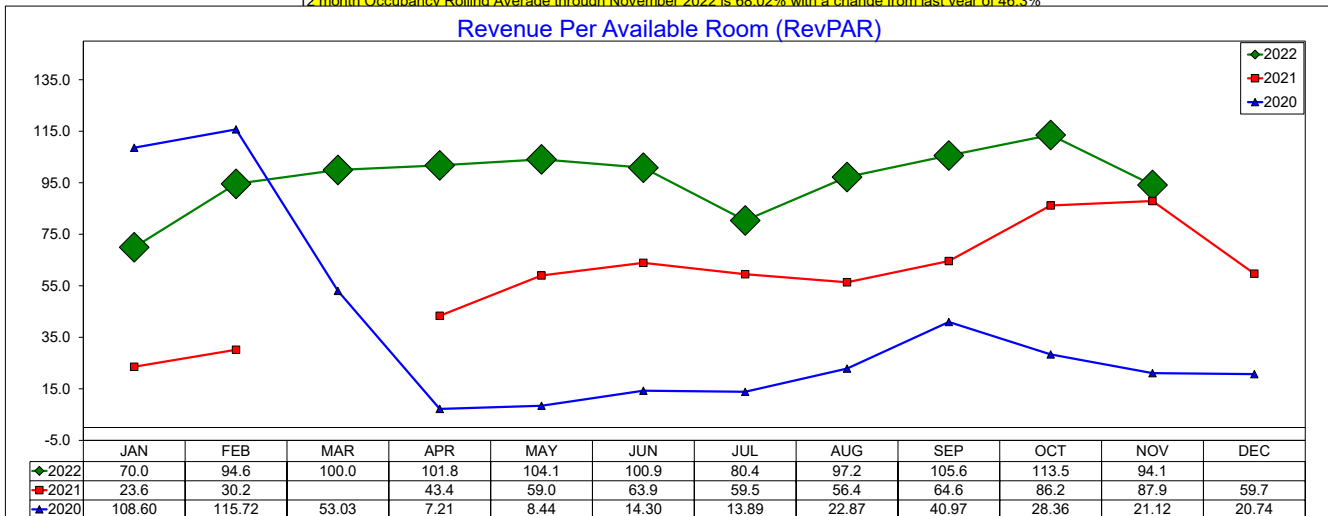

12 month RevPAR Rolling Average through November 2022 is \$93.4 with a change from last year of 72.5%

Three Year Comparison - Limited Service - DFW North

November 2022

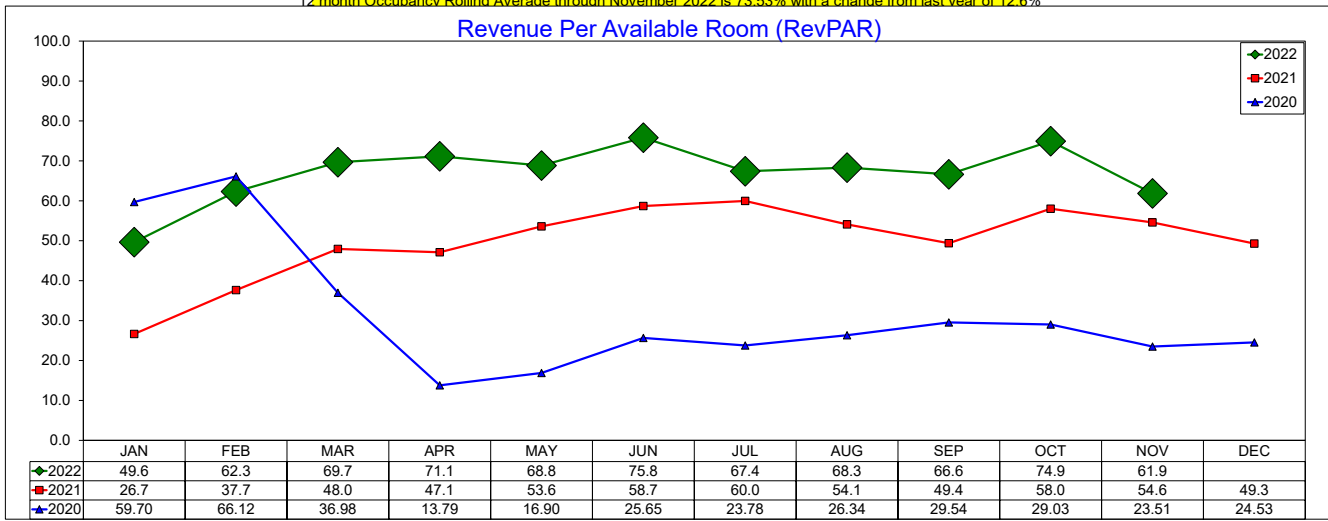
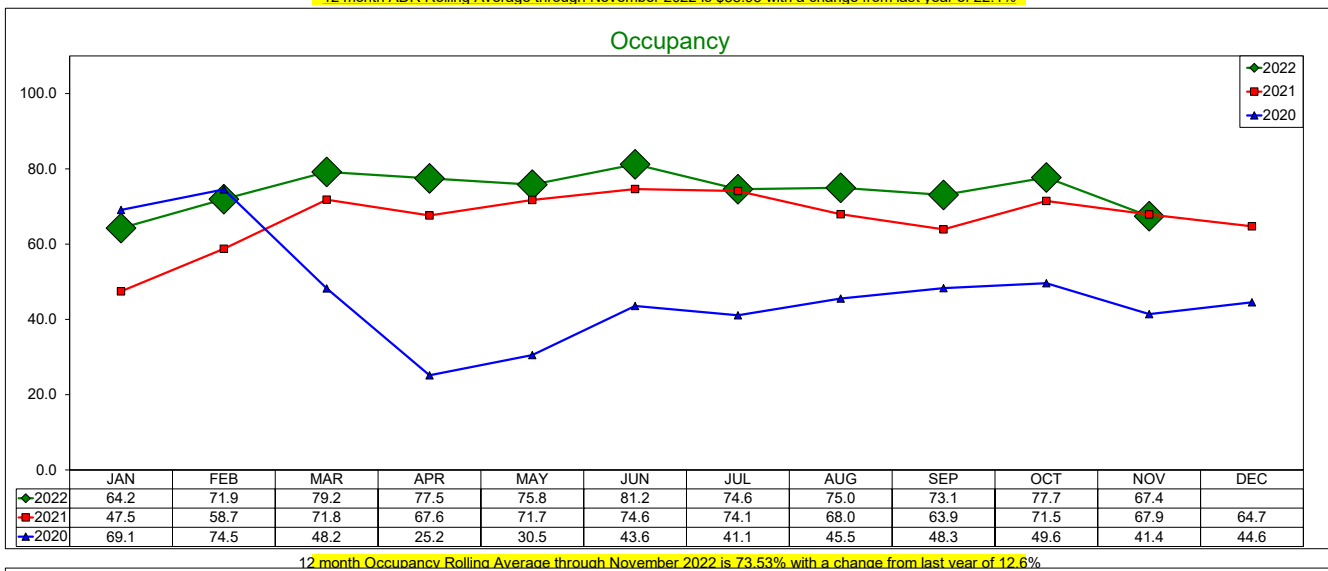
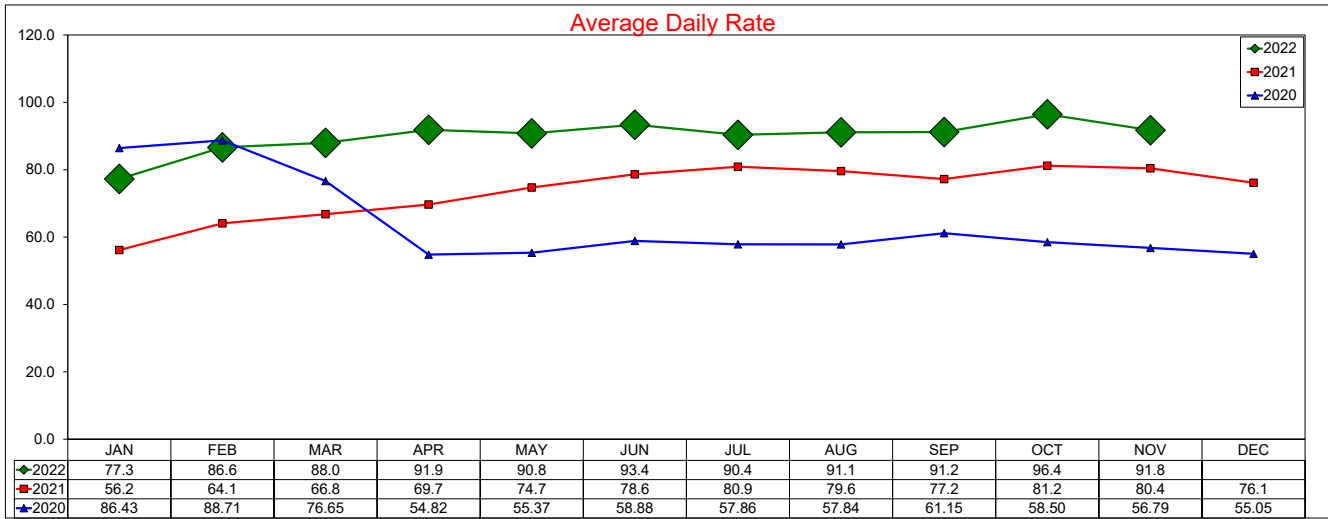

SOURCE: STR, INC. REPLICATION OR OTHER RE-USE OF THIS DATA WITHOUT THE EXPRESS WRITTEN PERMISSION OF STR IS STRICTLY PROHIBITED.

Three Year Comparison - Limited Service - DFW South

November 2022

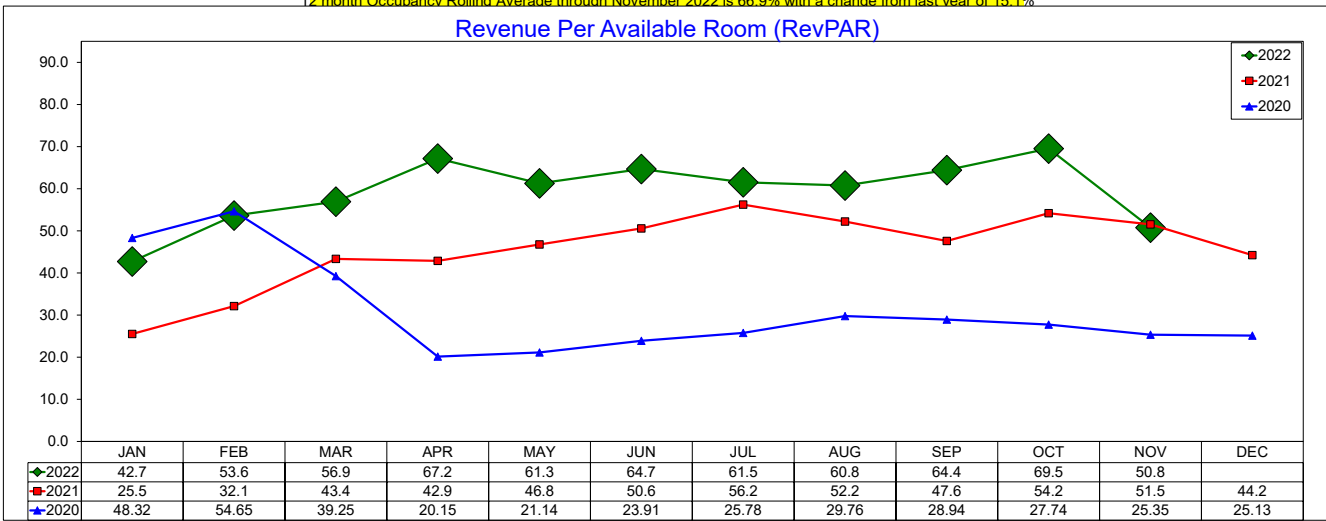
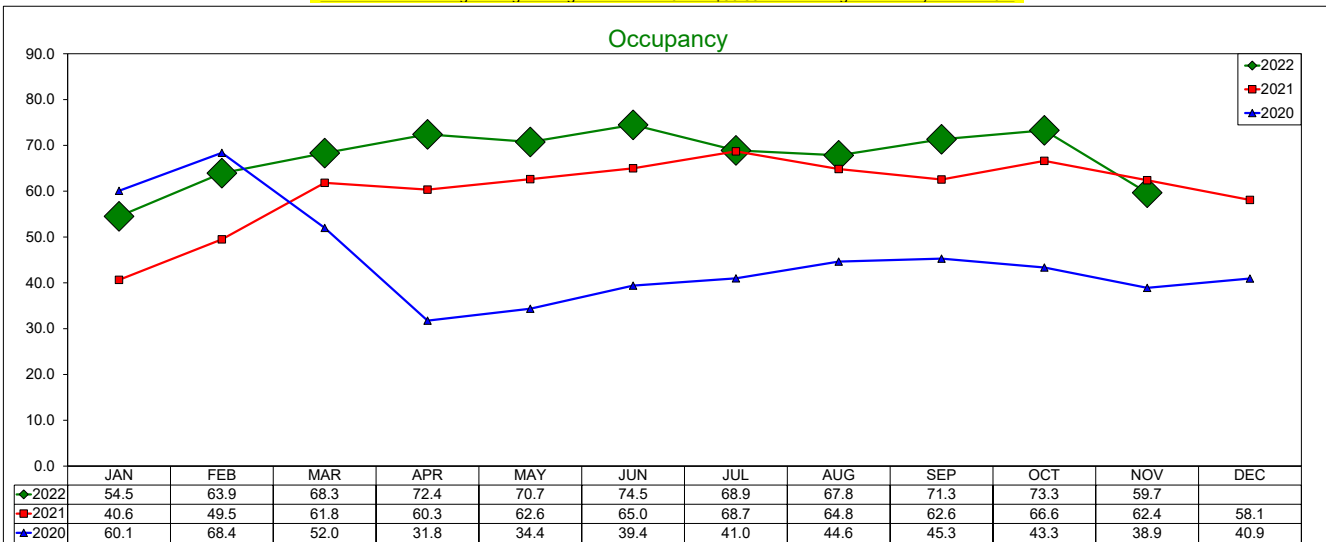
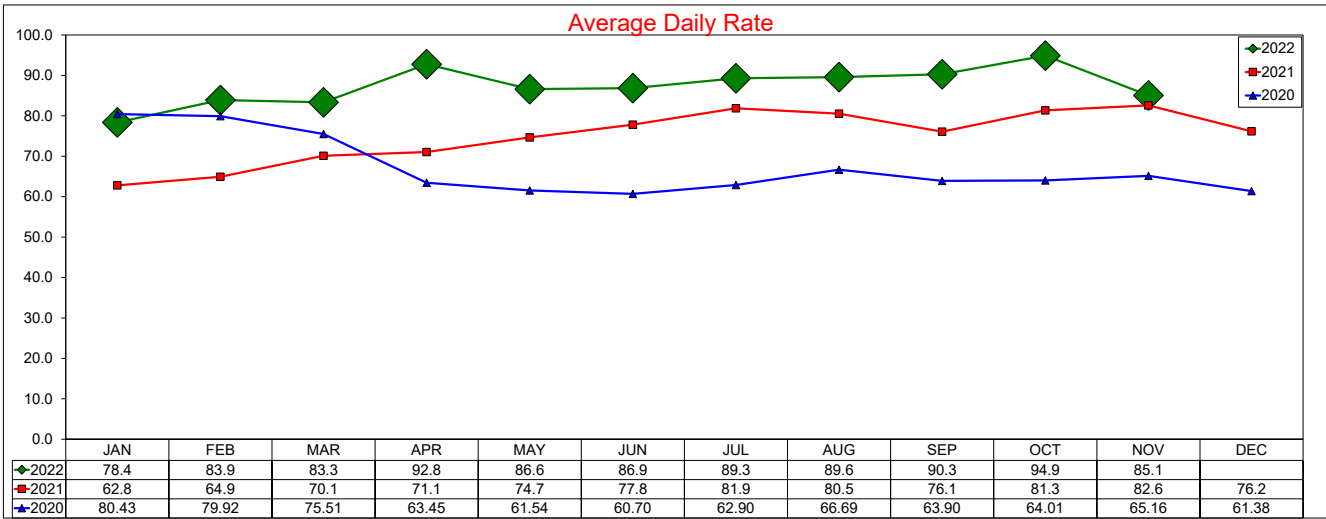

SOURCE: STR, INC. REPLICATION OR OTHER RE-USE OF THIS DATA WITHOUT THE EXPRESS WRITTEN PERMISSION OF STR IS STRICTLY PROHIBITED.

Daily ADR by Month 2022

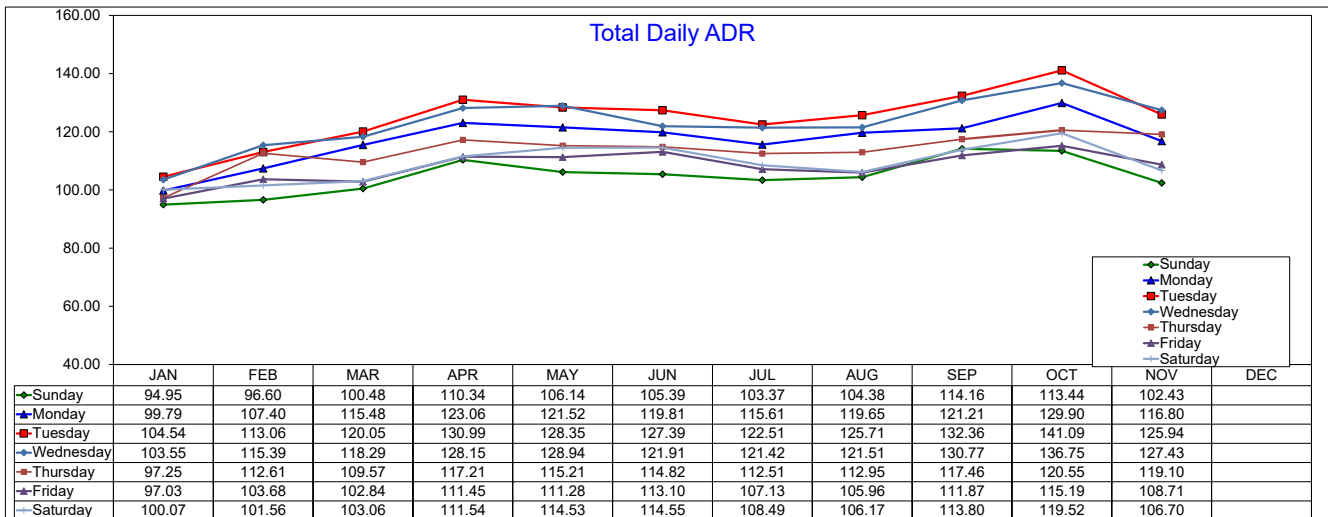
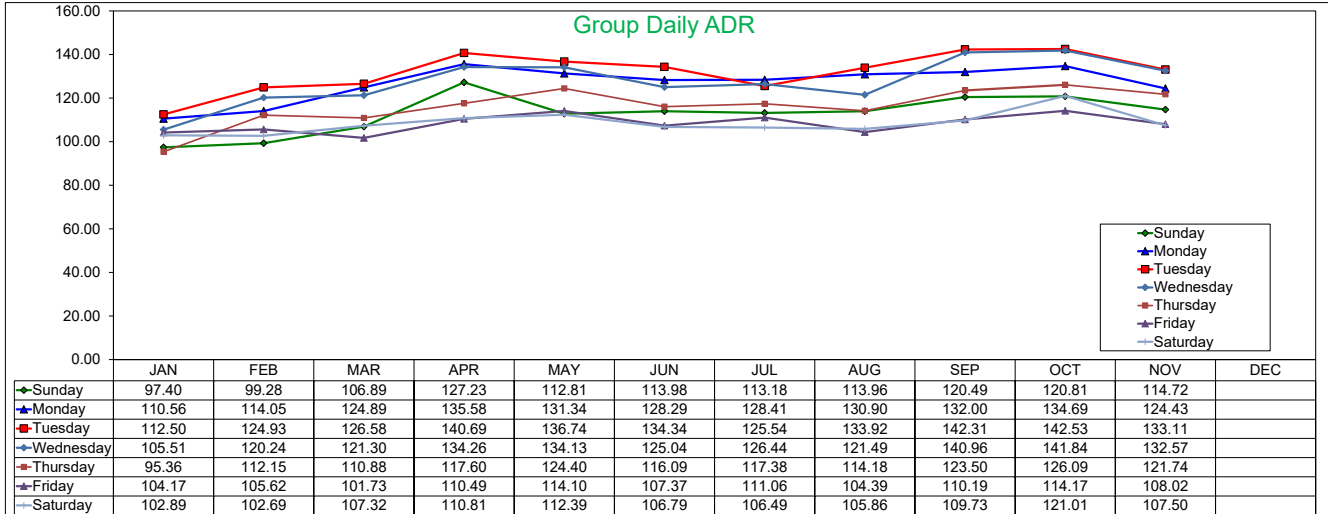
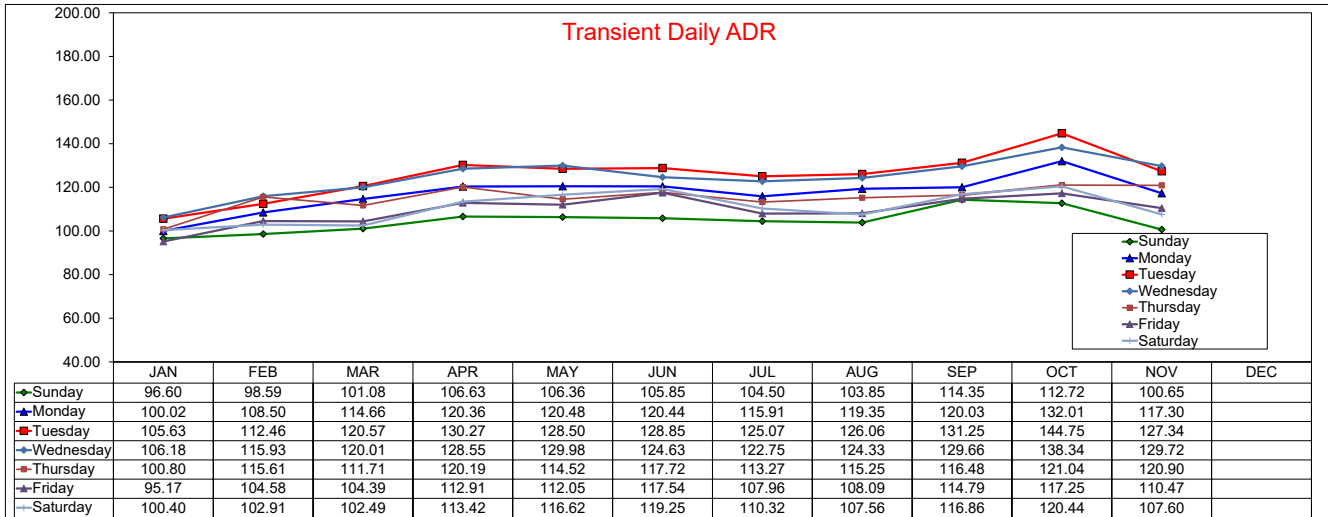

Daily ADR by Month 2021

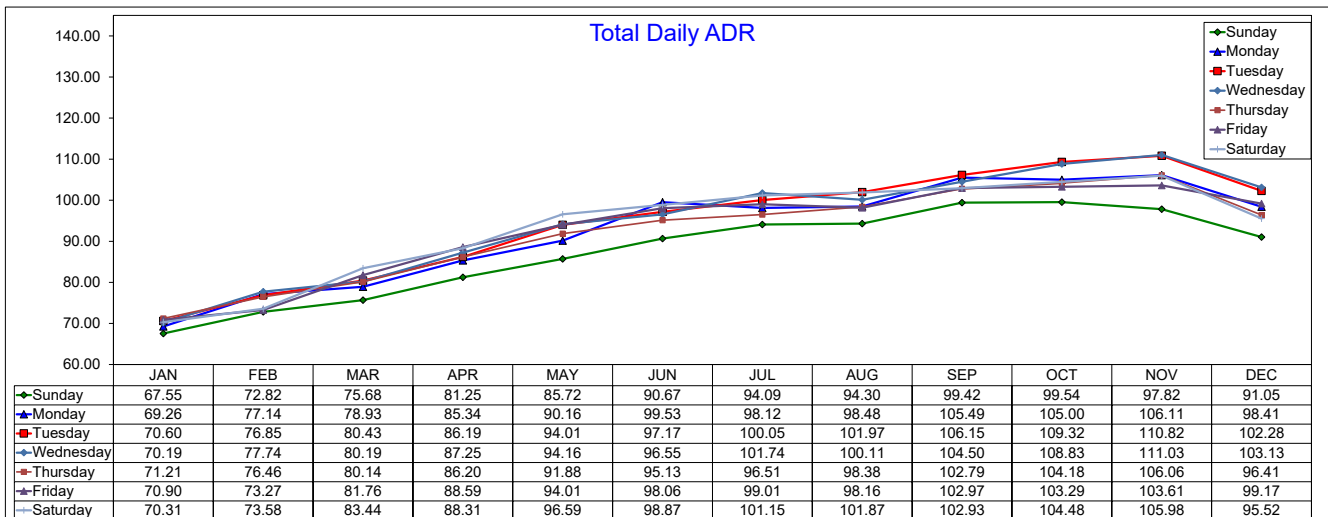
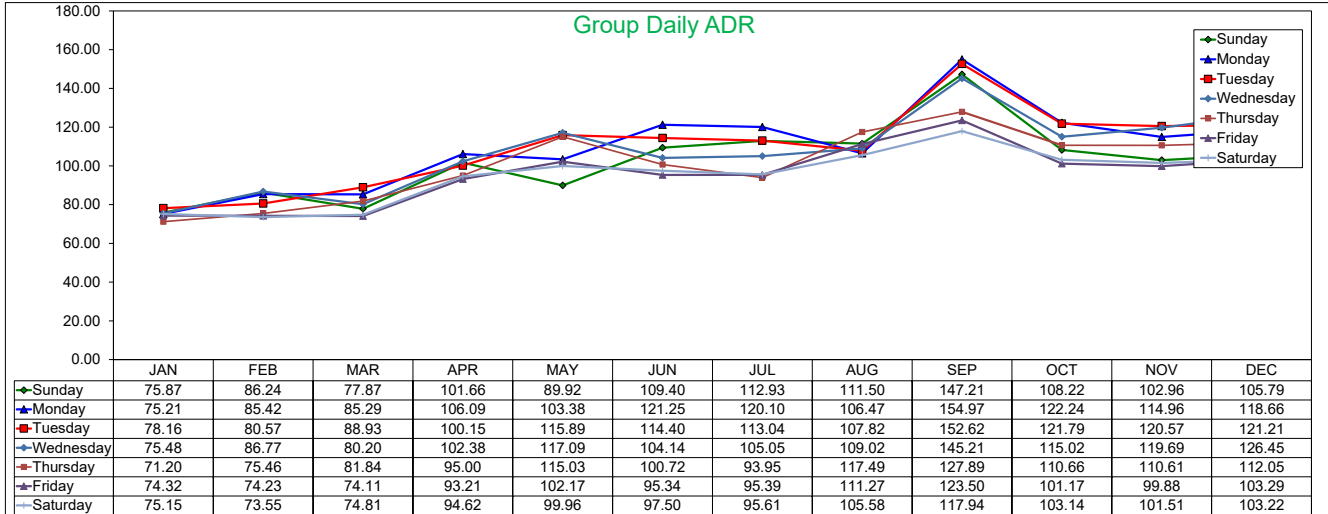
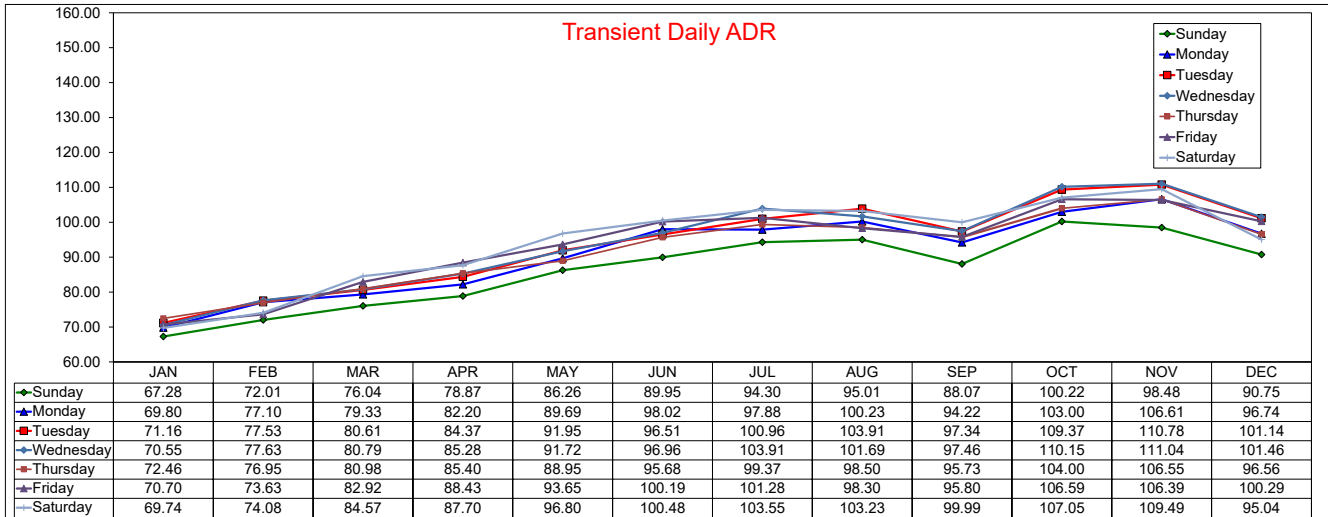

Daily Occupancy by Month

2022

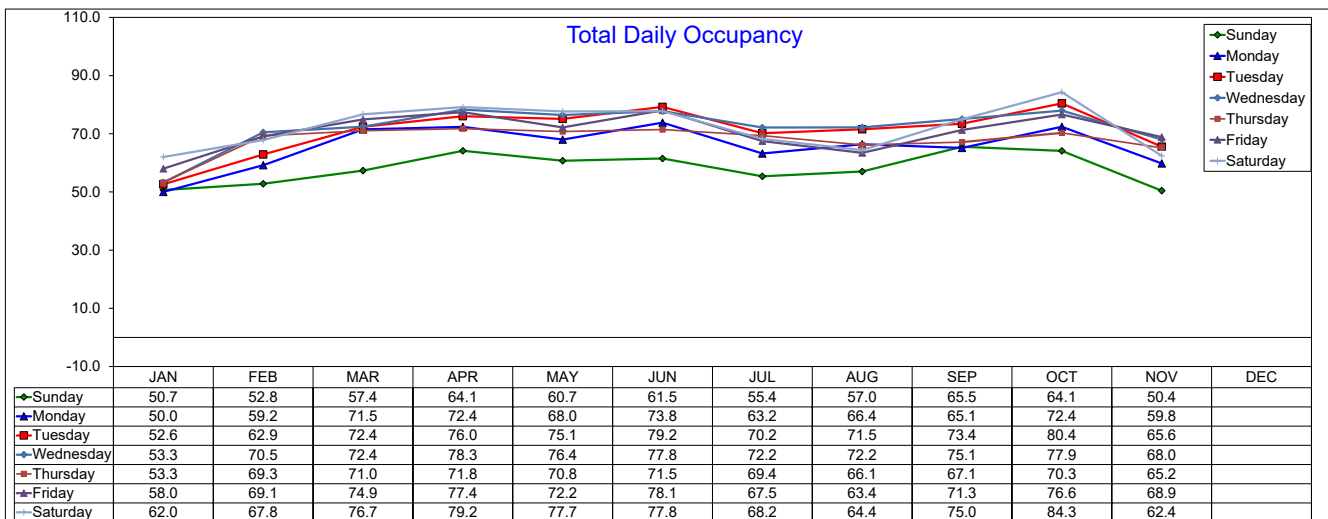
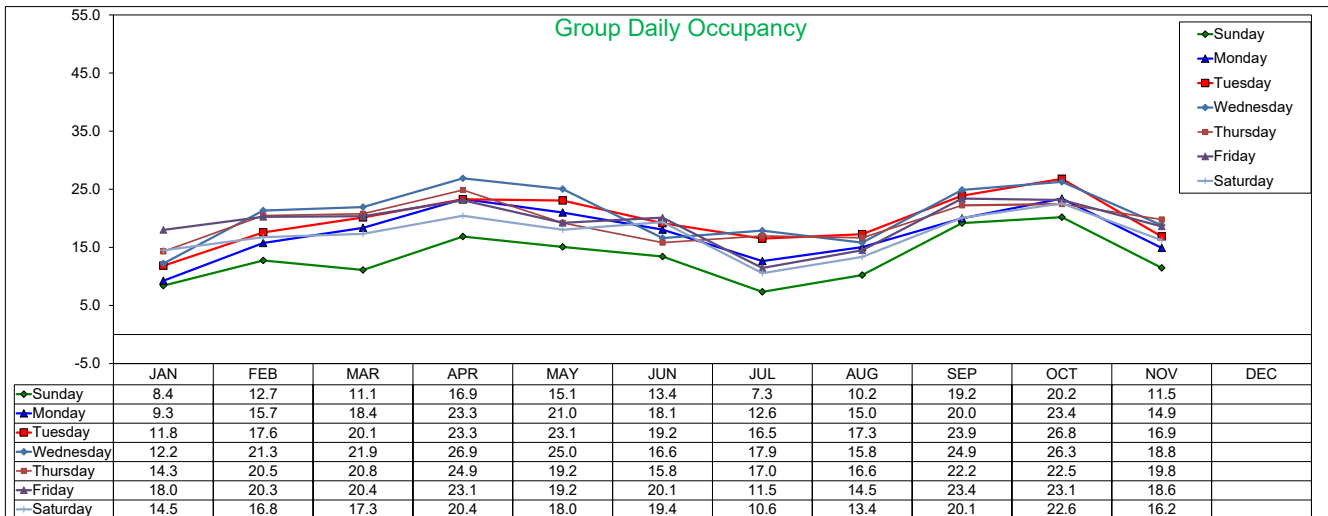
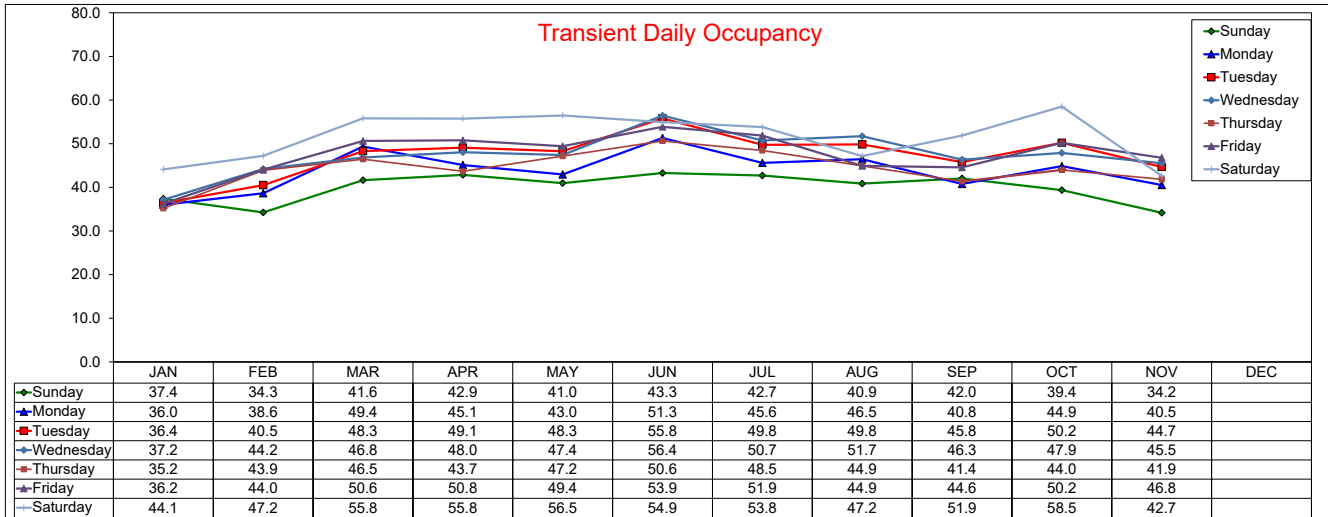

Daily Occupancy by Month 2021

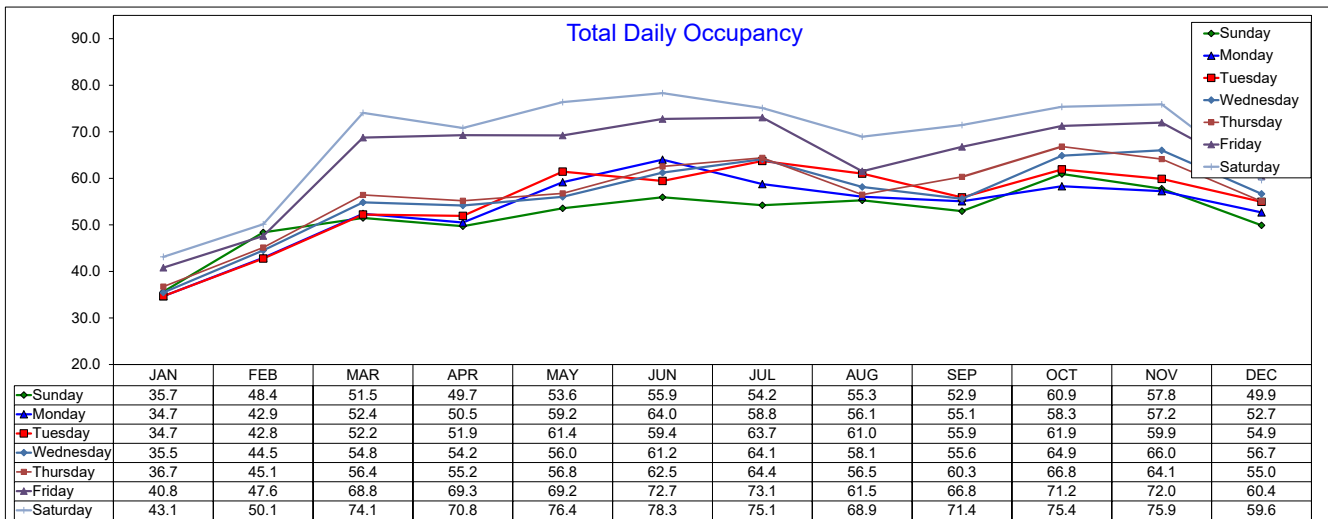
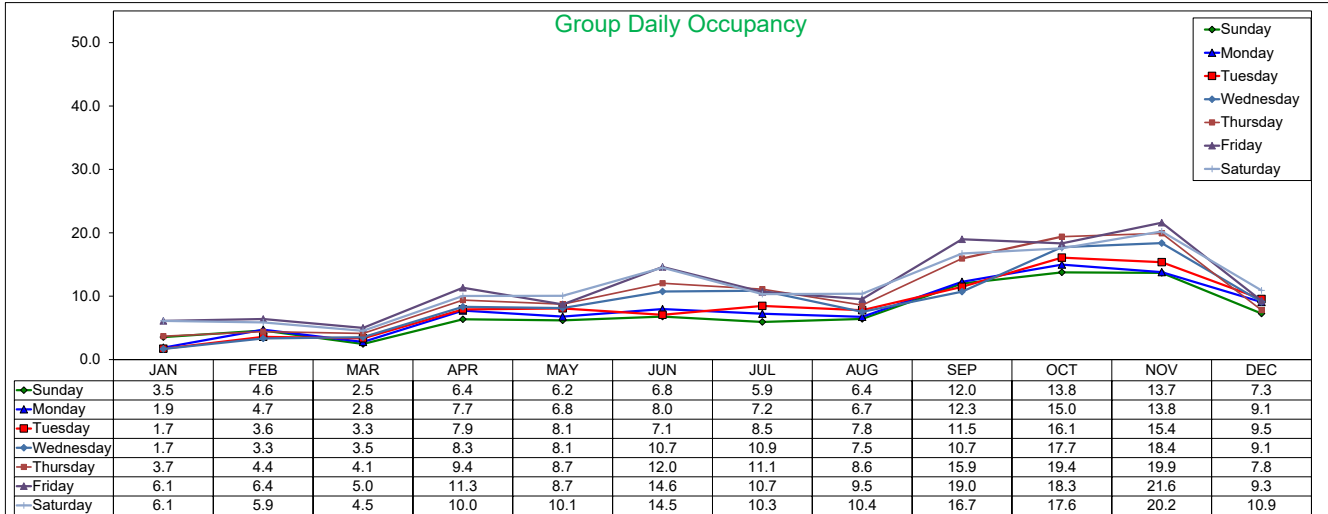
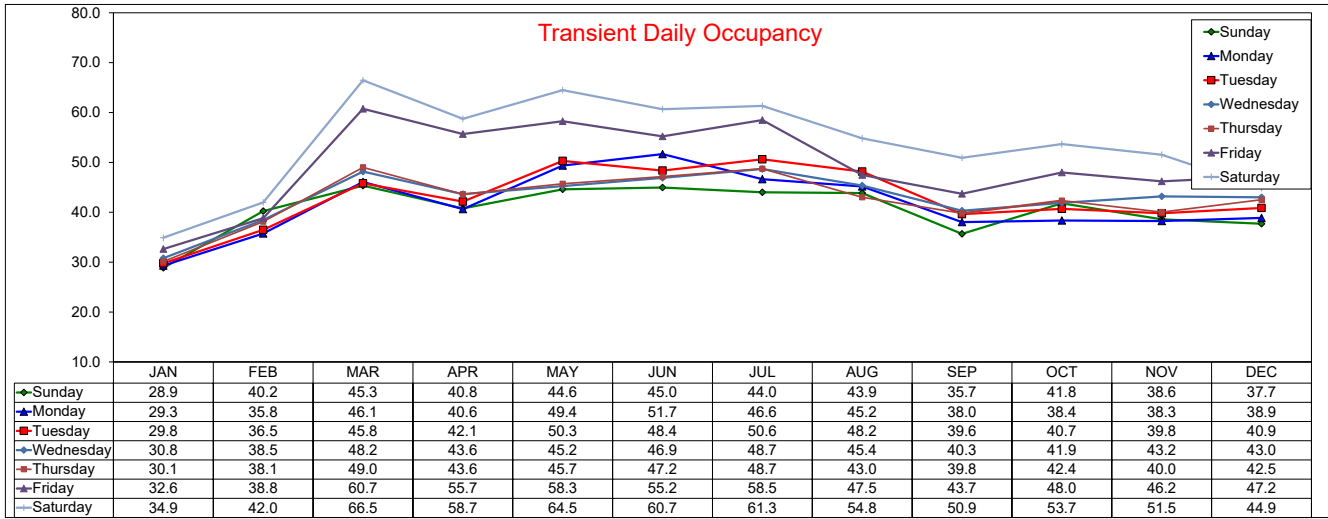

Daily RevPAR by Month 2022

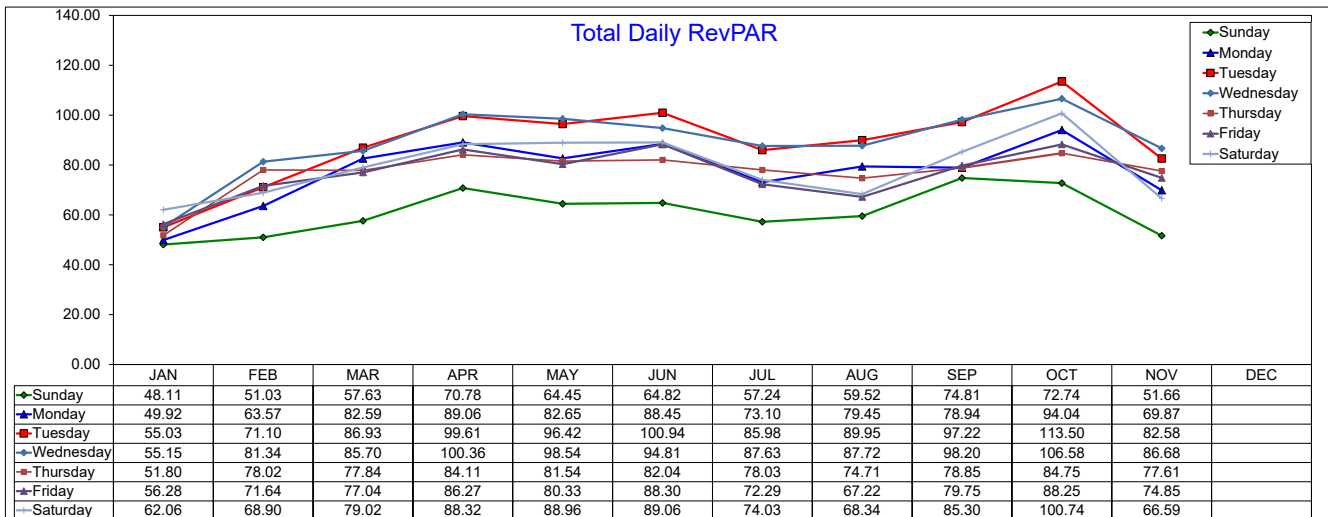
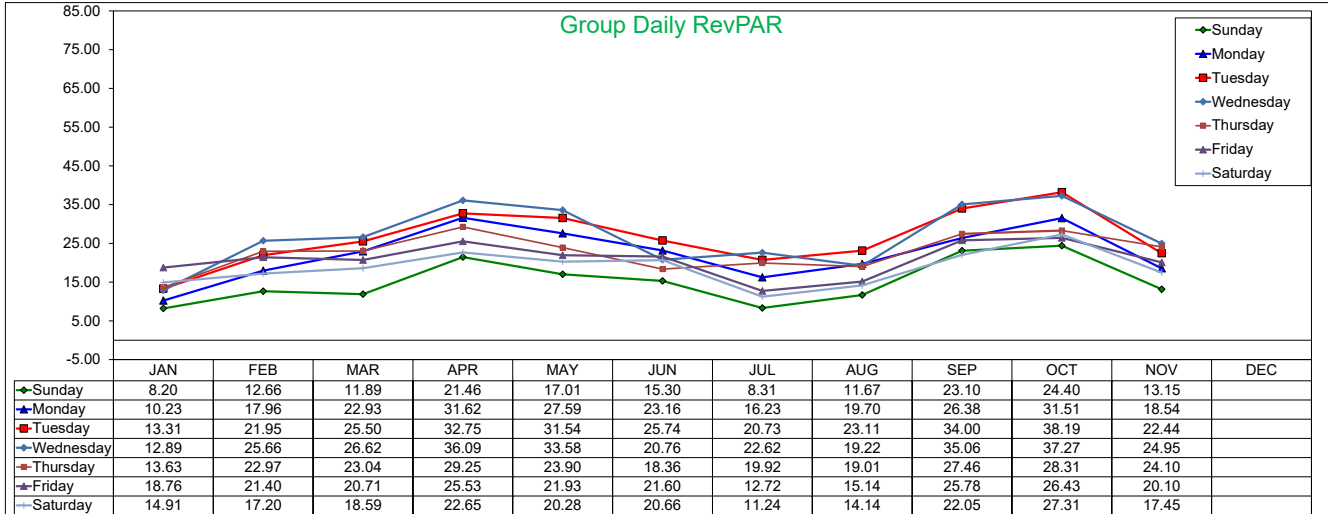
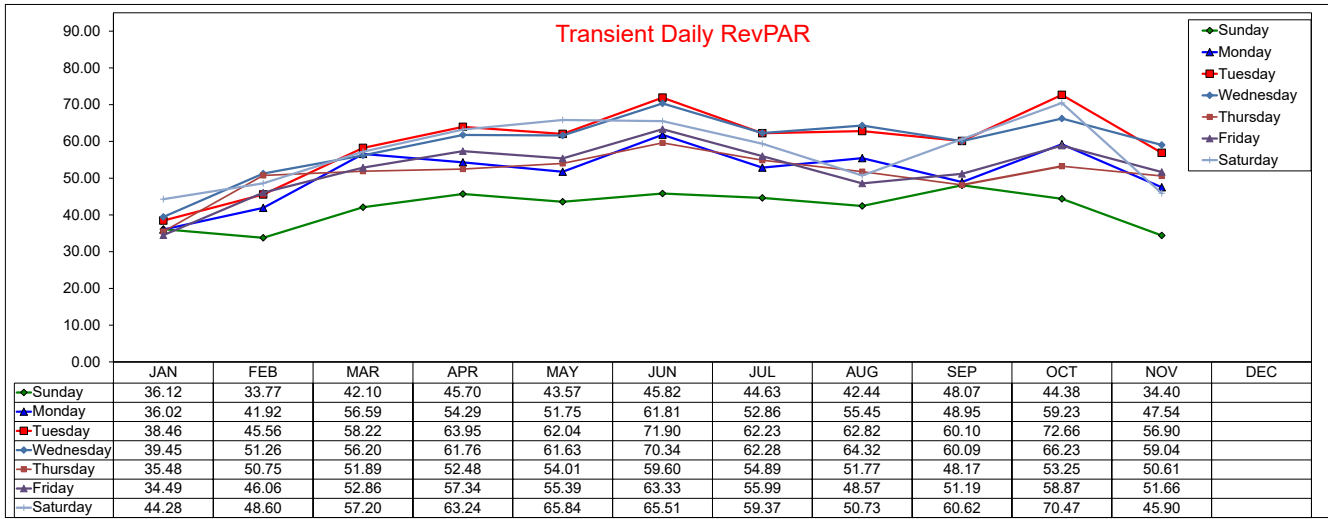

Daily RevPAR by Month

2021

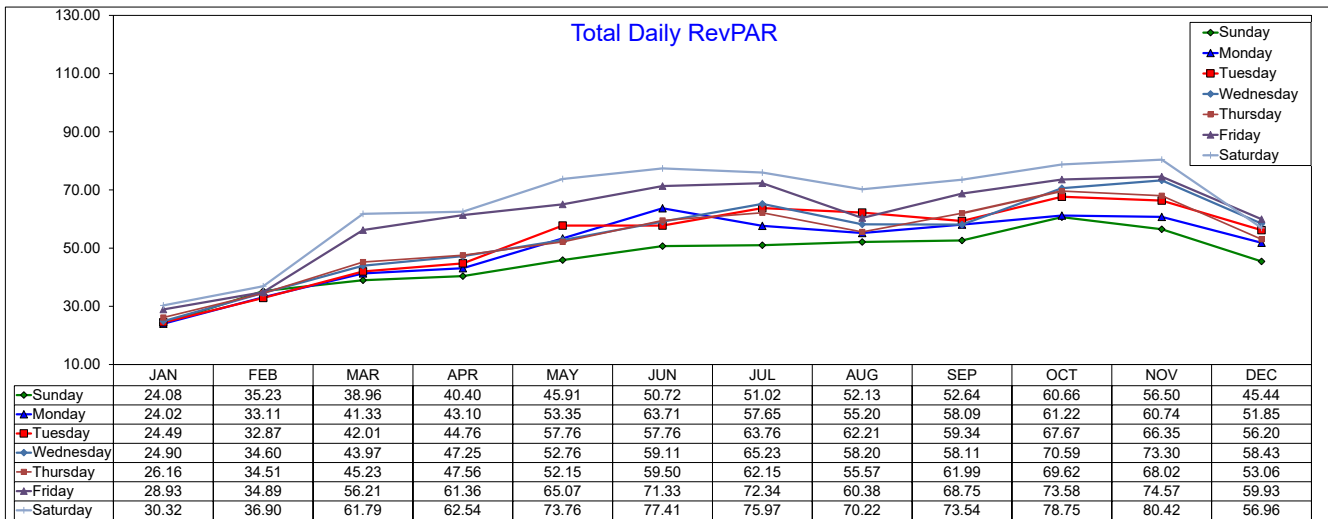
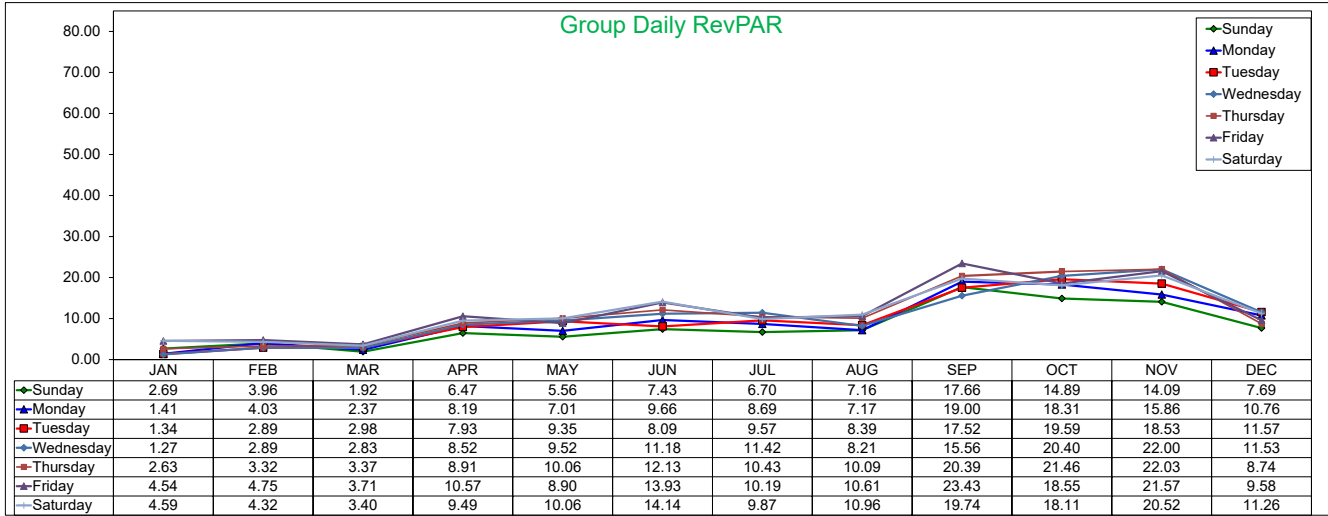
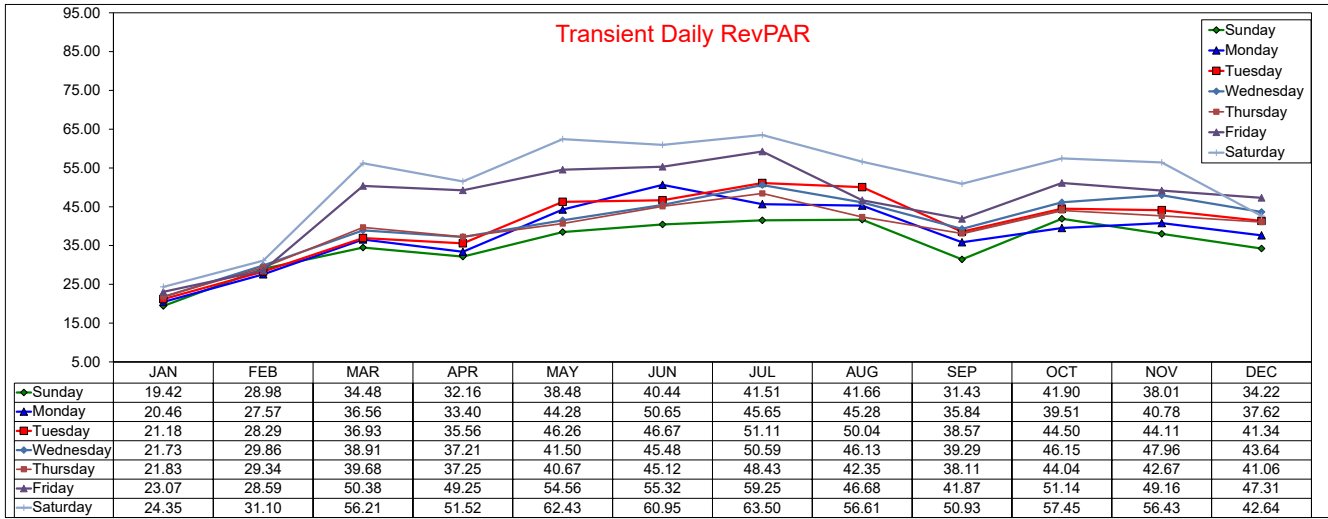

Three Year Comparison - Sunday - ADR

November 2022

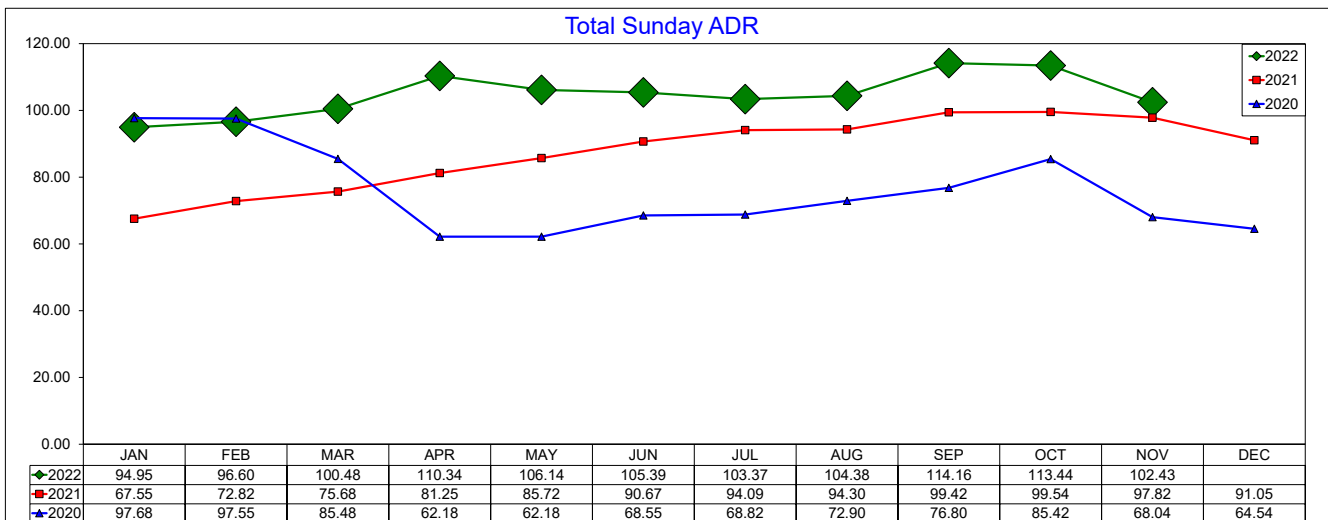
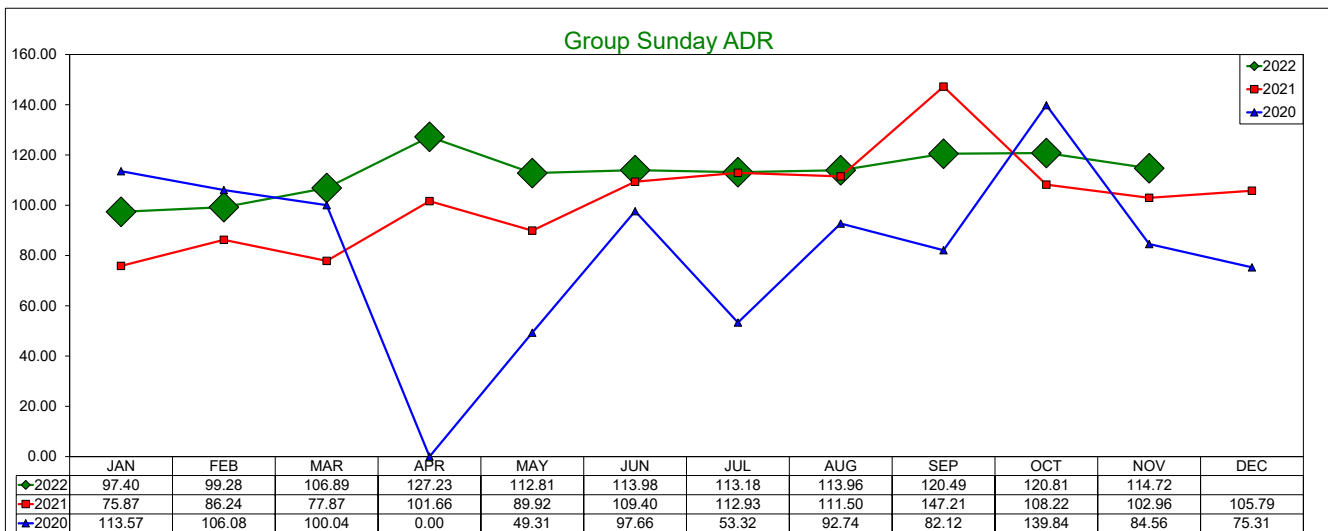
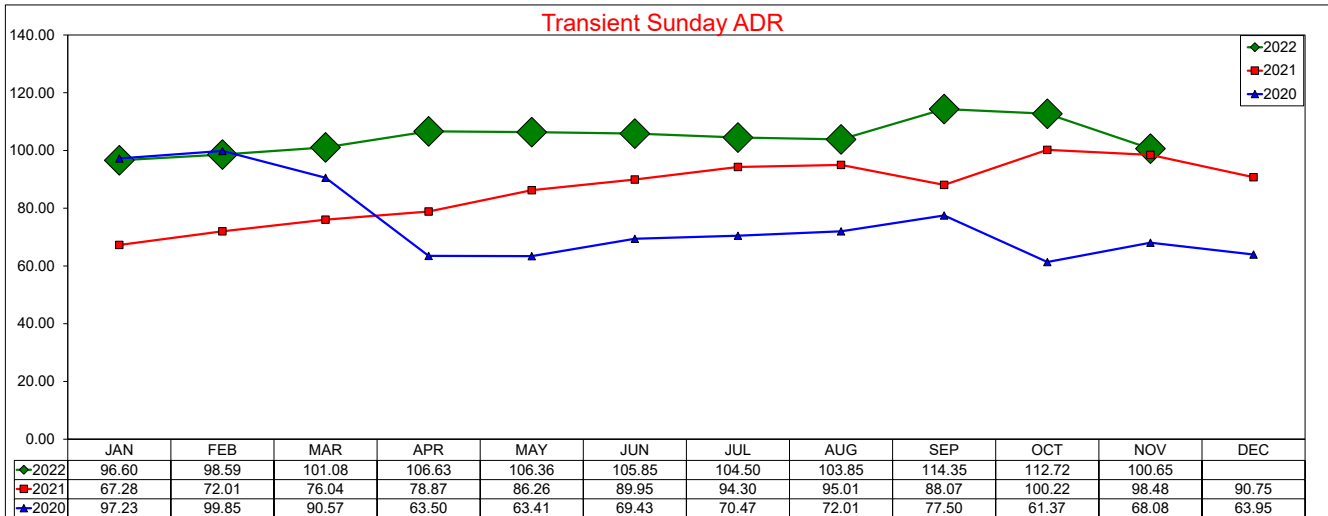

SOURCE: STR, INC. REPLICATION OR OTHER RE-USE OF THIS DATA WITHOUT THE EXPRESS WRITTEN PERMISSION OF STR IS STRICTLY PROHIBITED.

Three Year Comparison - Sunday - Occupancy

November 2022

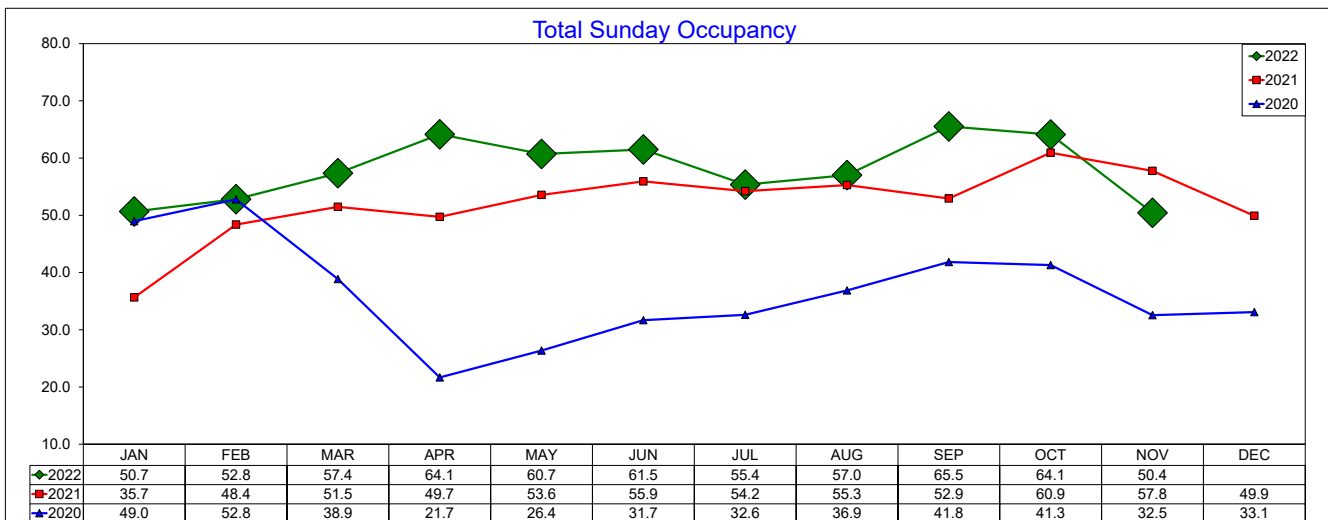
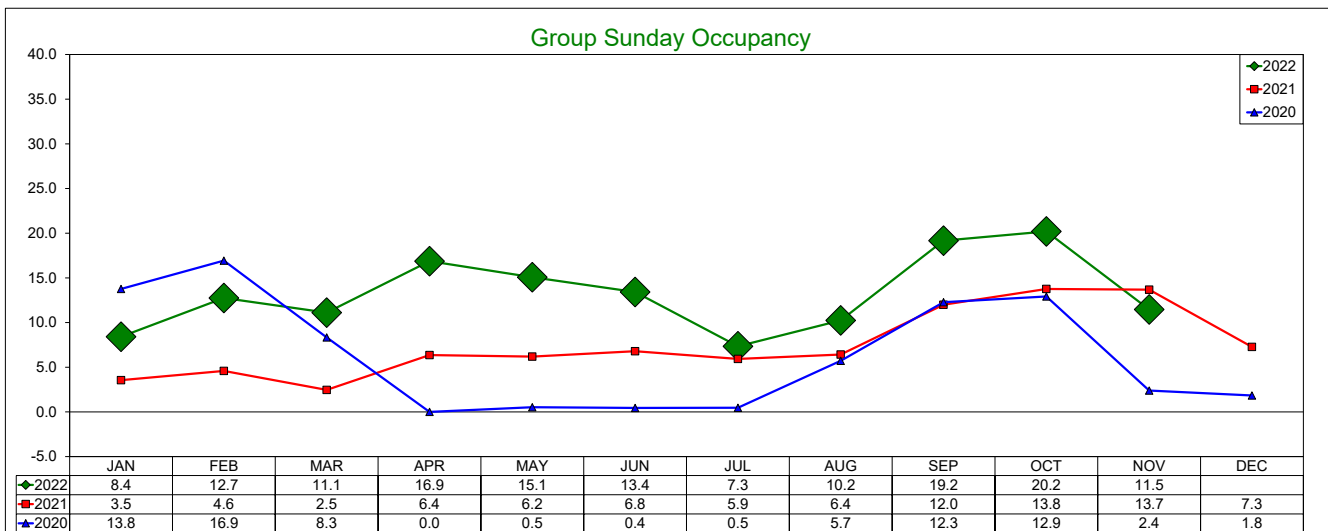
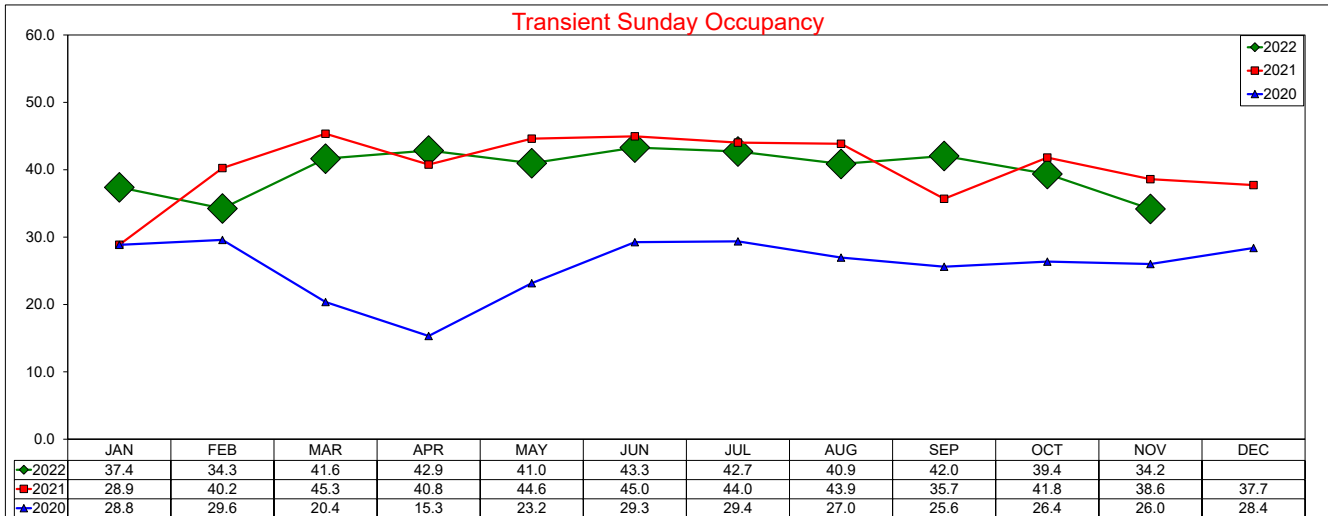

Three Year Comparison - Sunday - RevPAR

November 2022

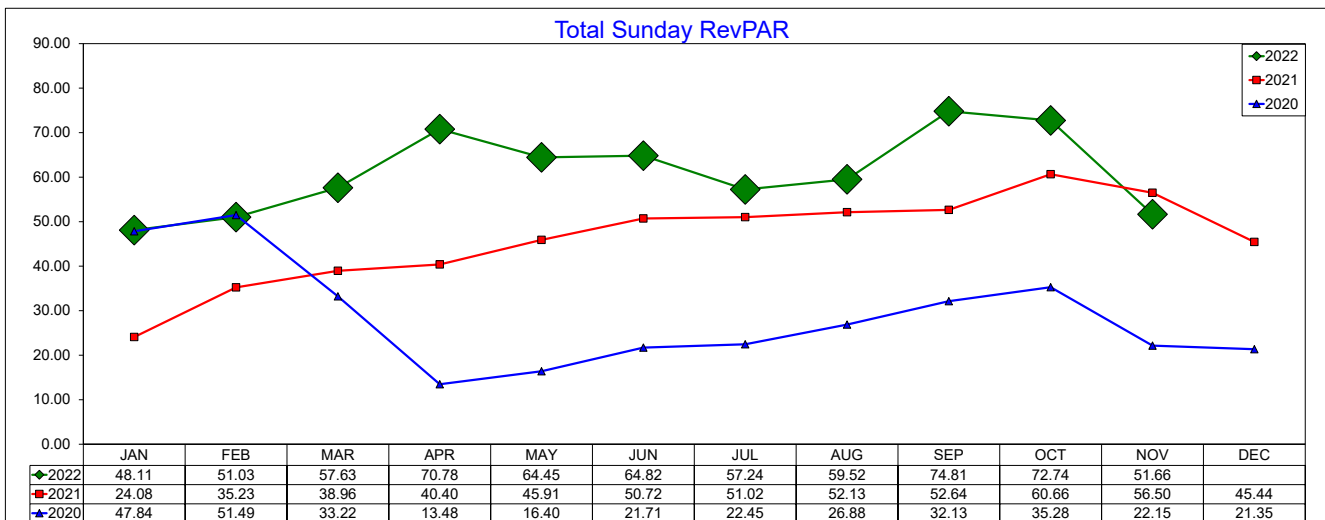
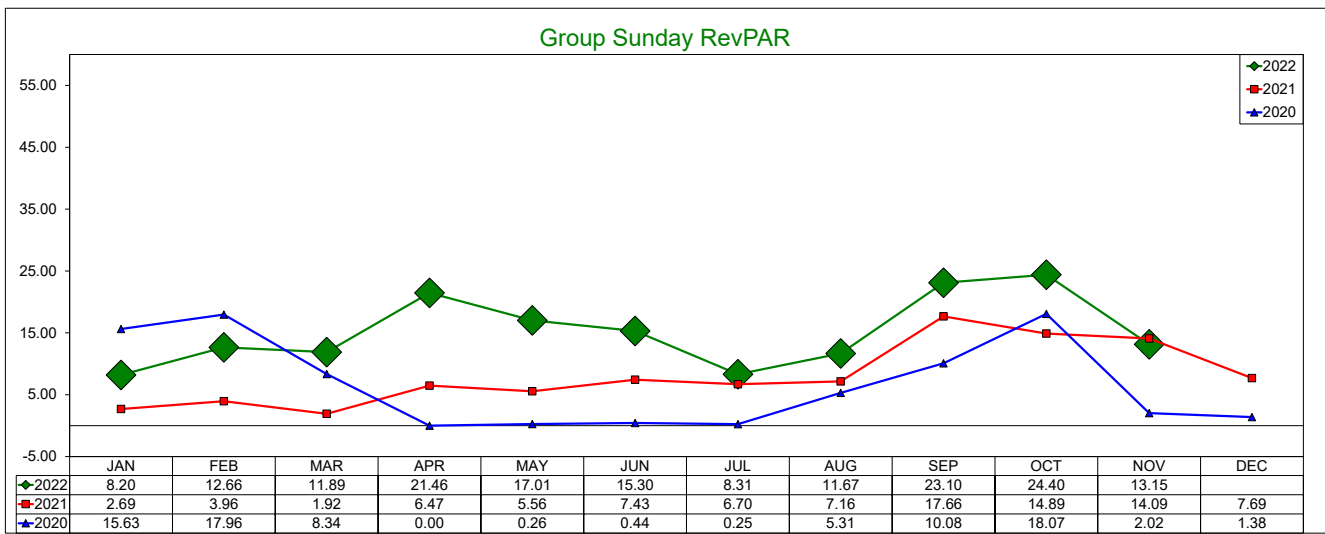
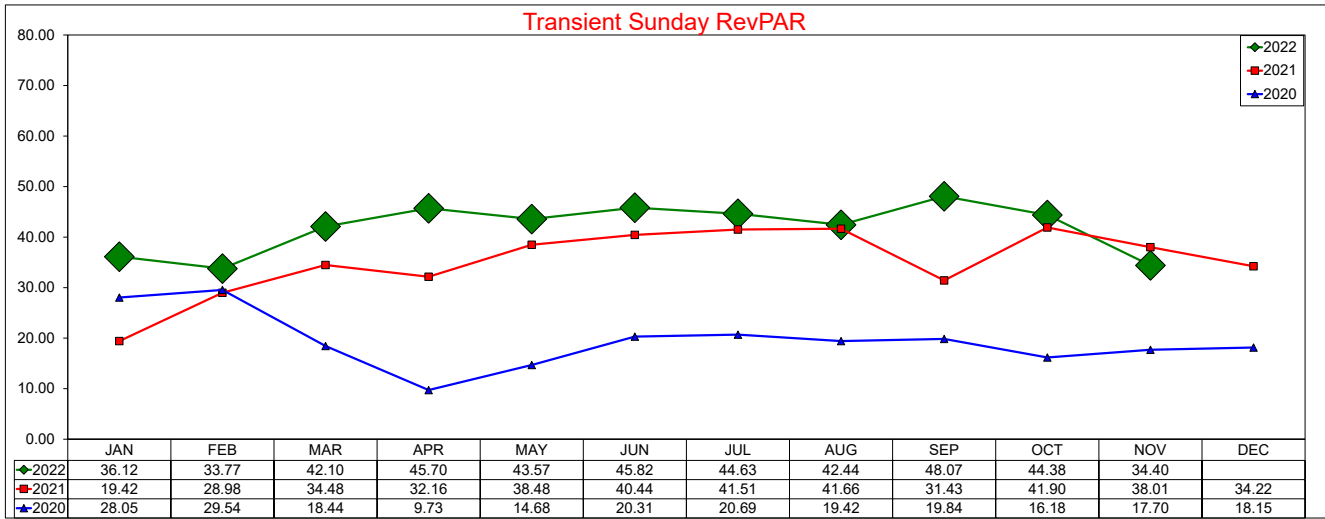

SOURCE: STR, INC. REPLICATION OR OTHER RE-USE OF THIS DATA WITHOUT THE EXPRESS WRITTEN PERMISSION OF STR IS STRICTLY PROHIBITED.

Three Year Comparison - Monday - ADR

November 2022

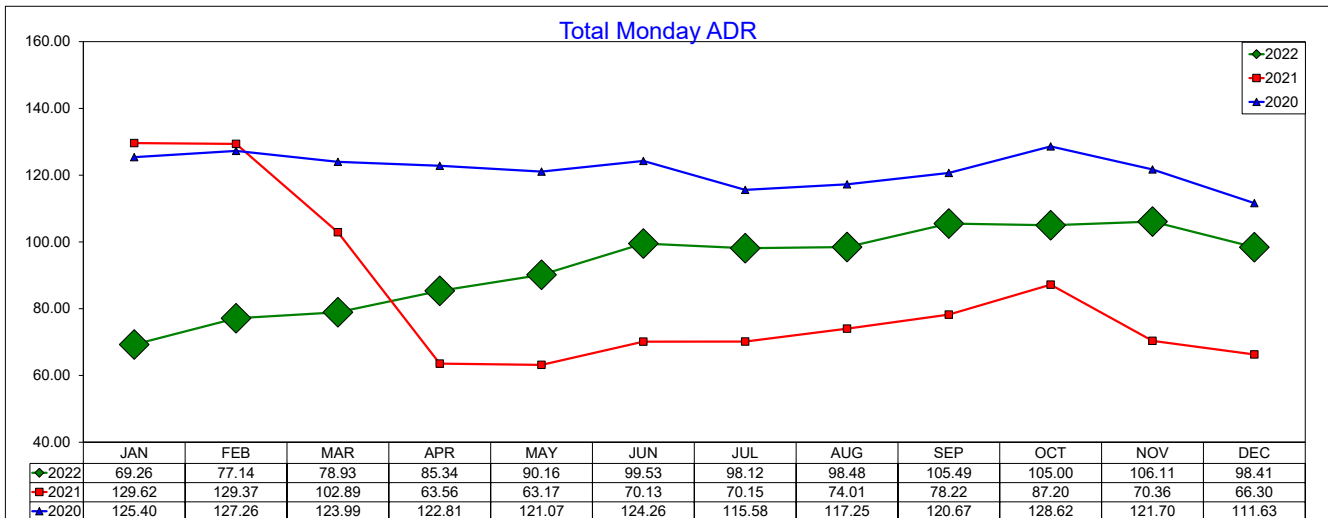
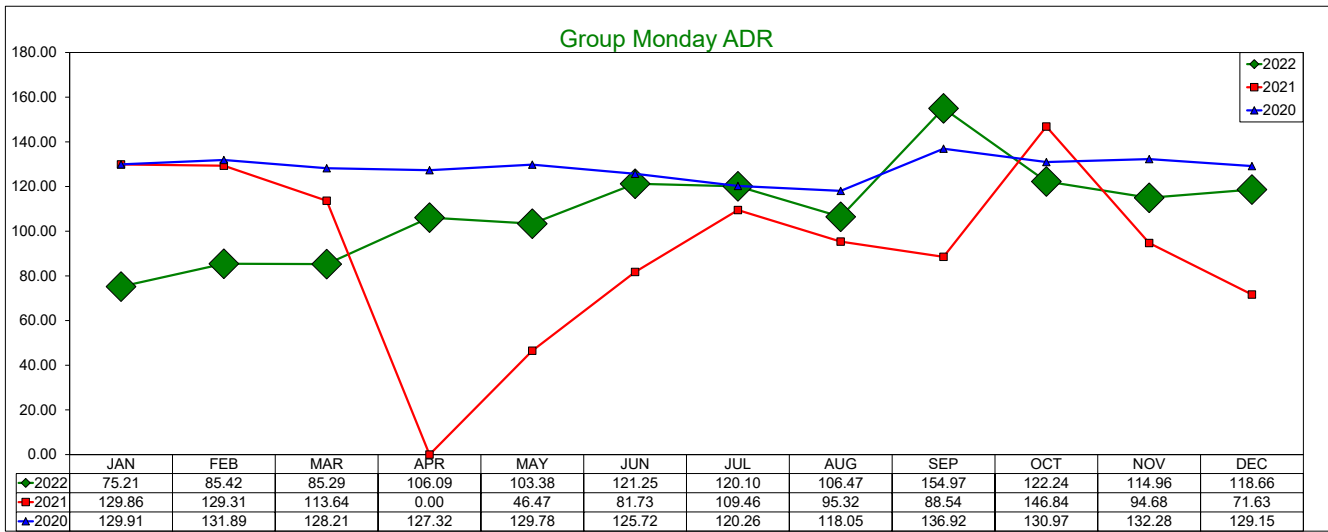
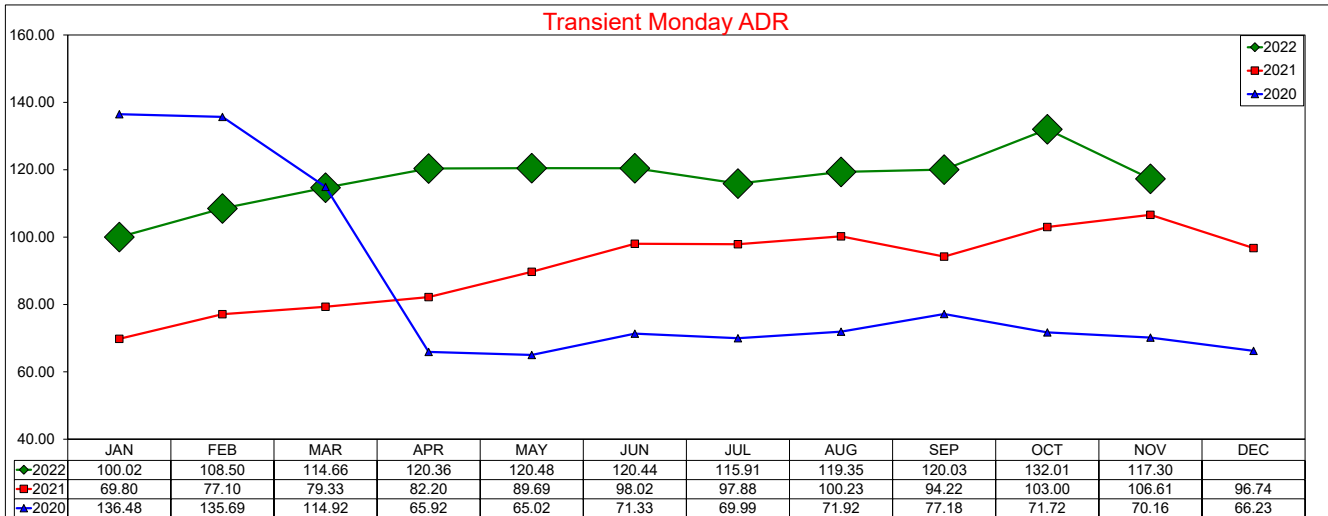

Three Year Comparison - Monday - Occupancy

November 2022

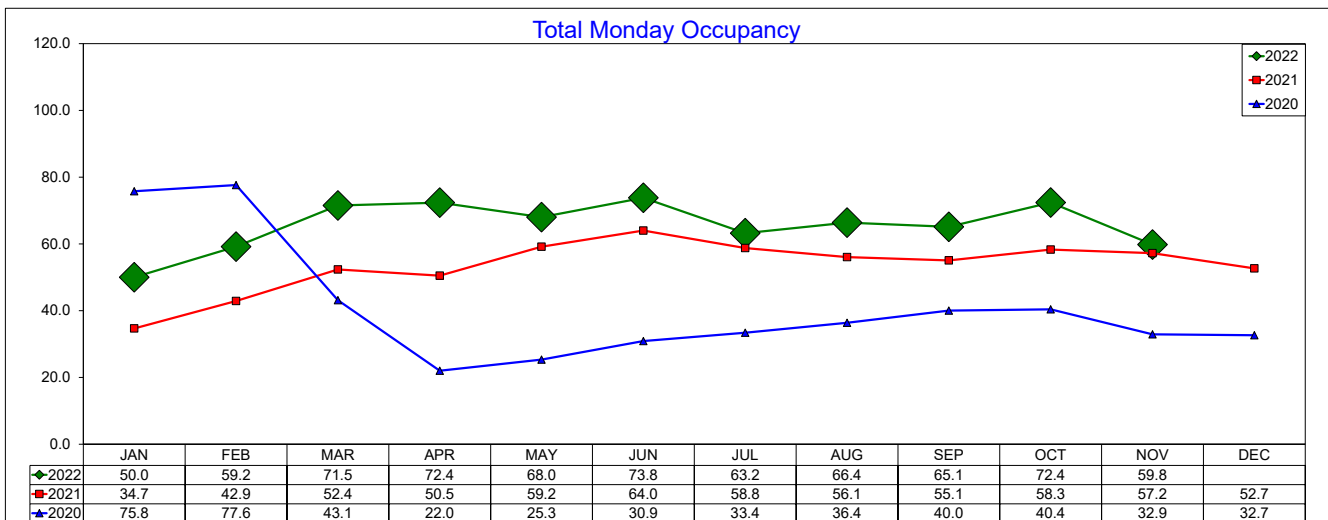
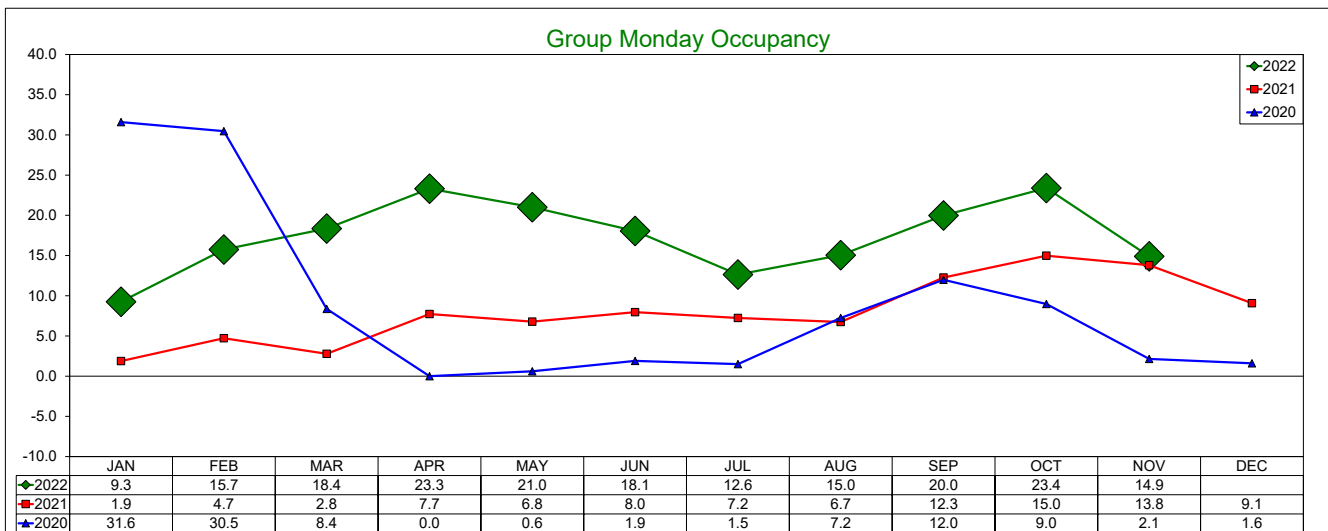
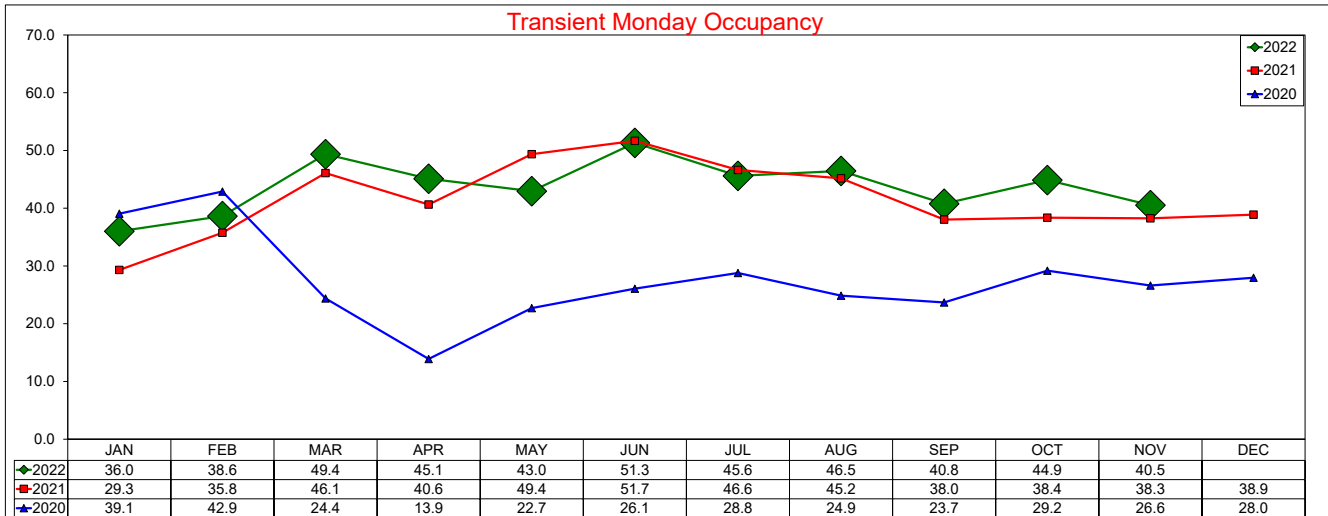

Three Year Comparison - Monday - RevPAR

November 2022

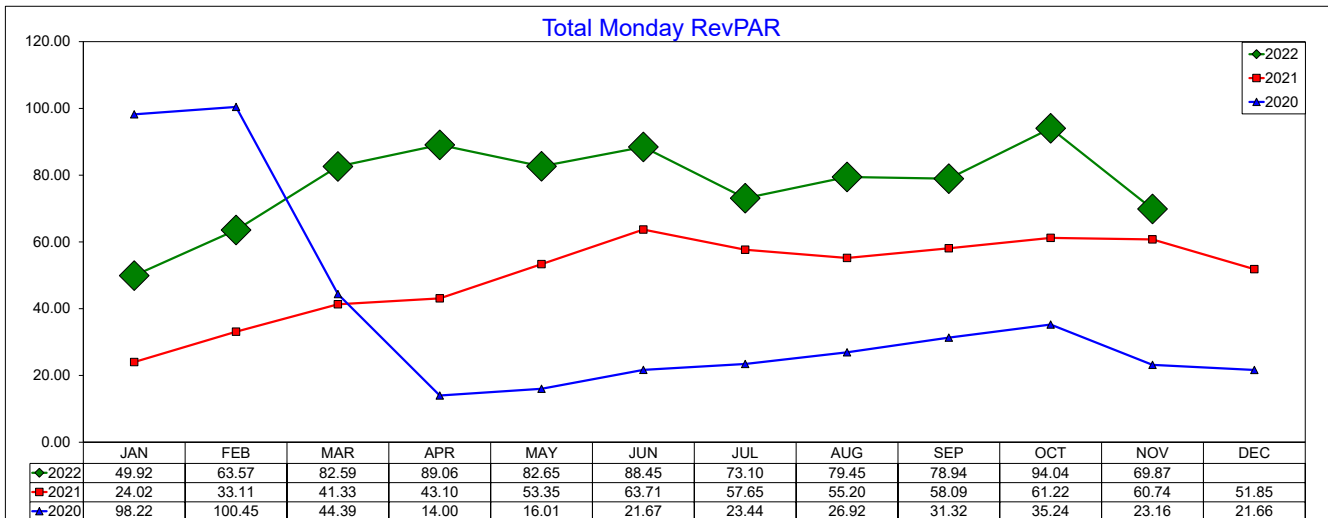
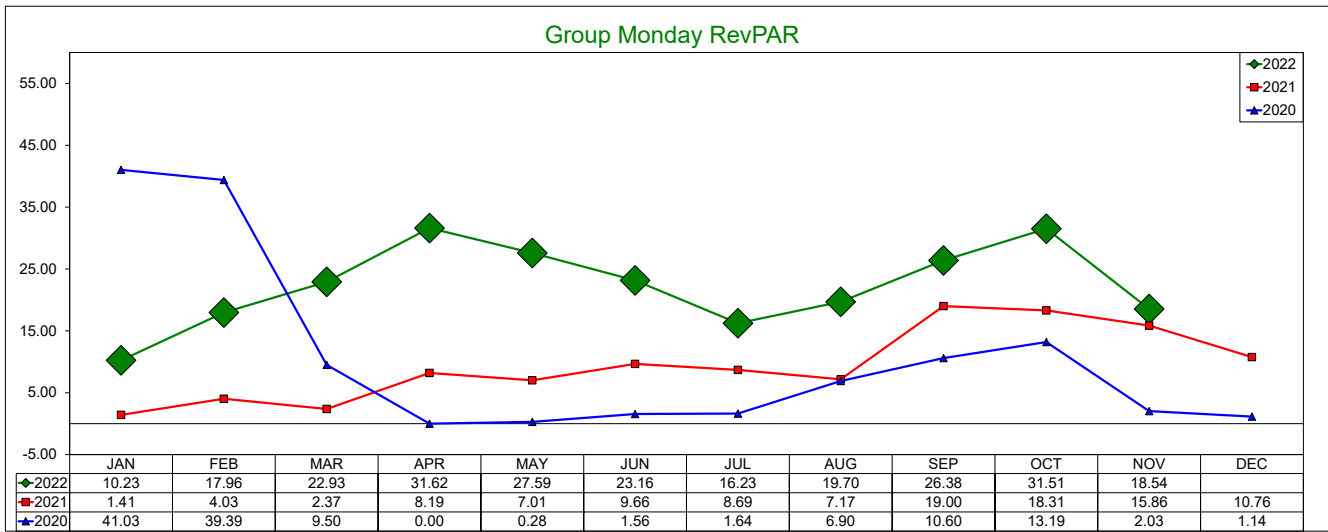
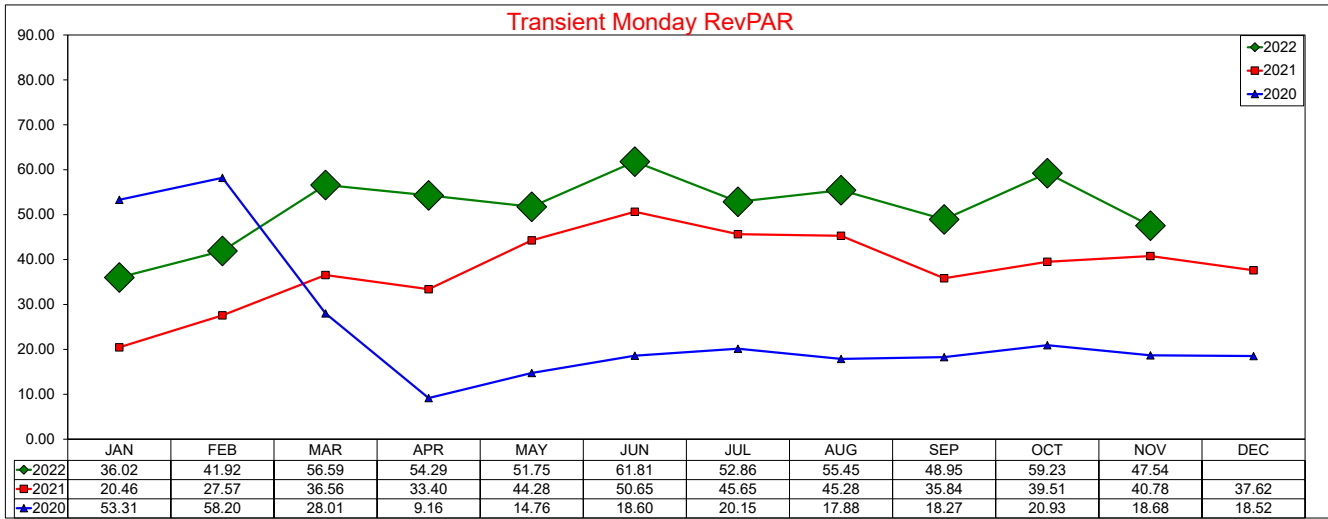

SOURCE: STR, INC. REPLICATION OR OTHER RE-USE OF THIS DATA WITHOUT THE EXPRESS WRITTEN PERMISSION OF STR IS STRICTLY PROHIBITED.

Three Year Comparison - Tuesday - ADR

November 2022

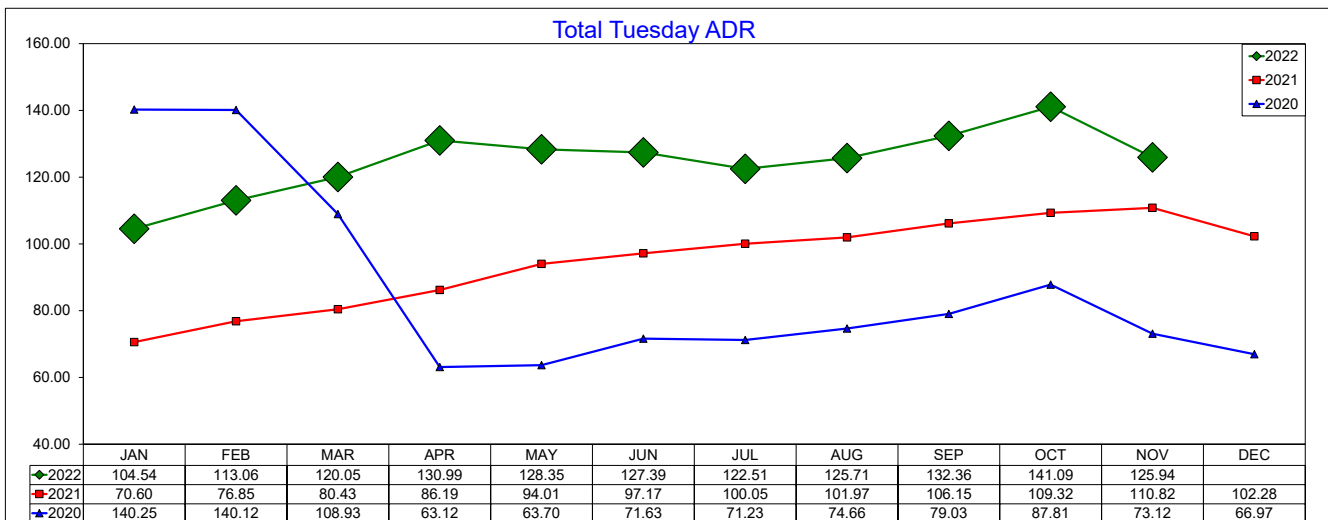
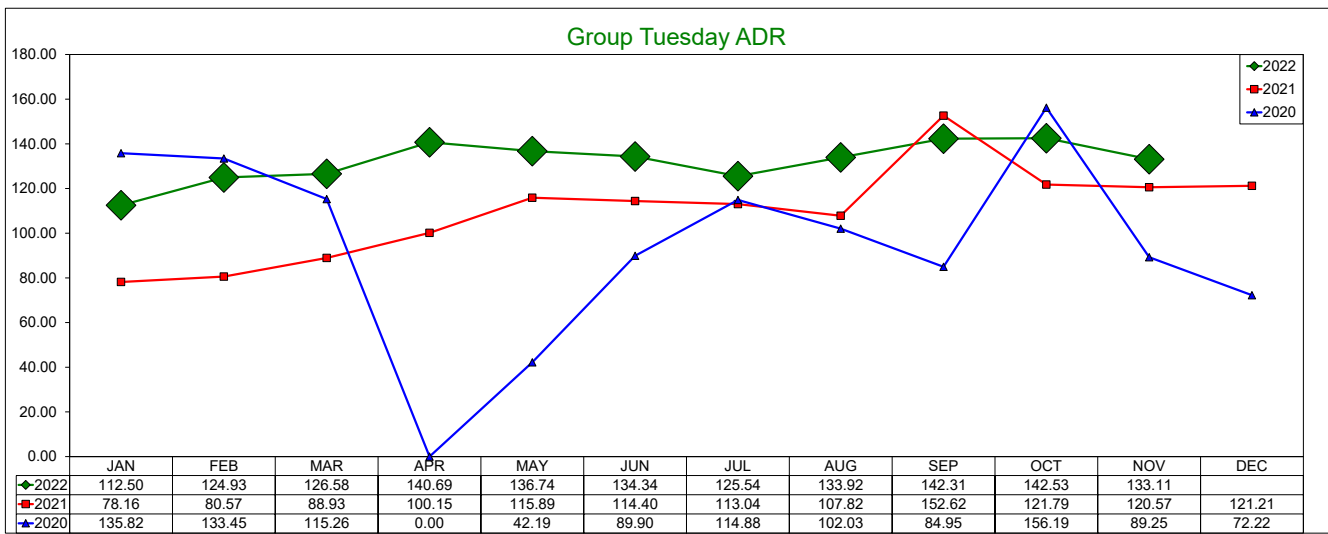
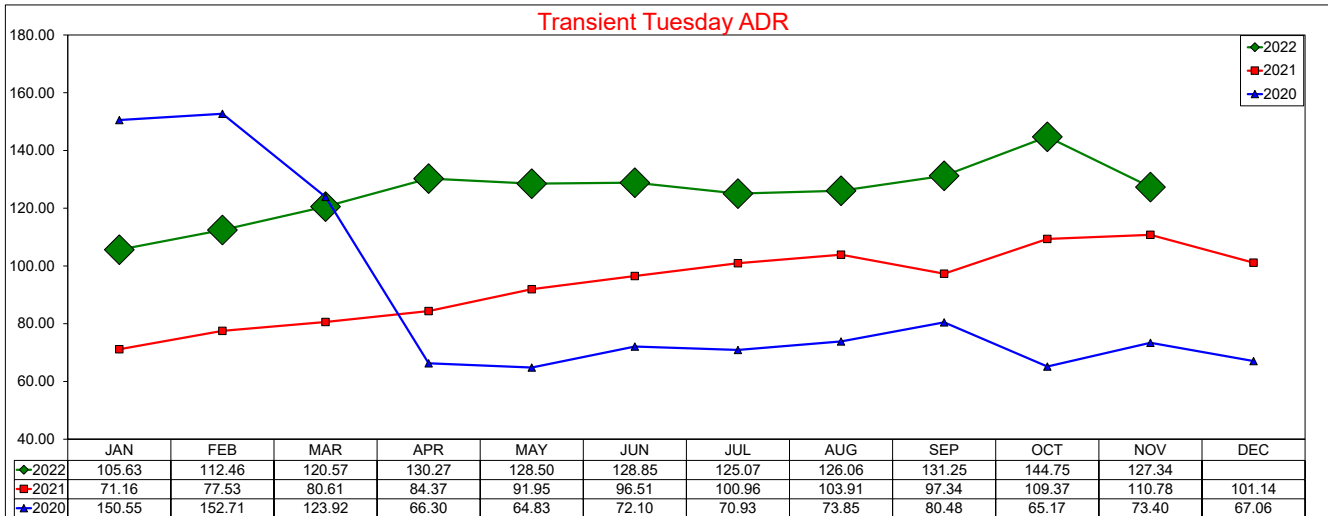

Three Year Comparison - Tuesday - Occupancy

November 2022

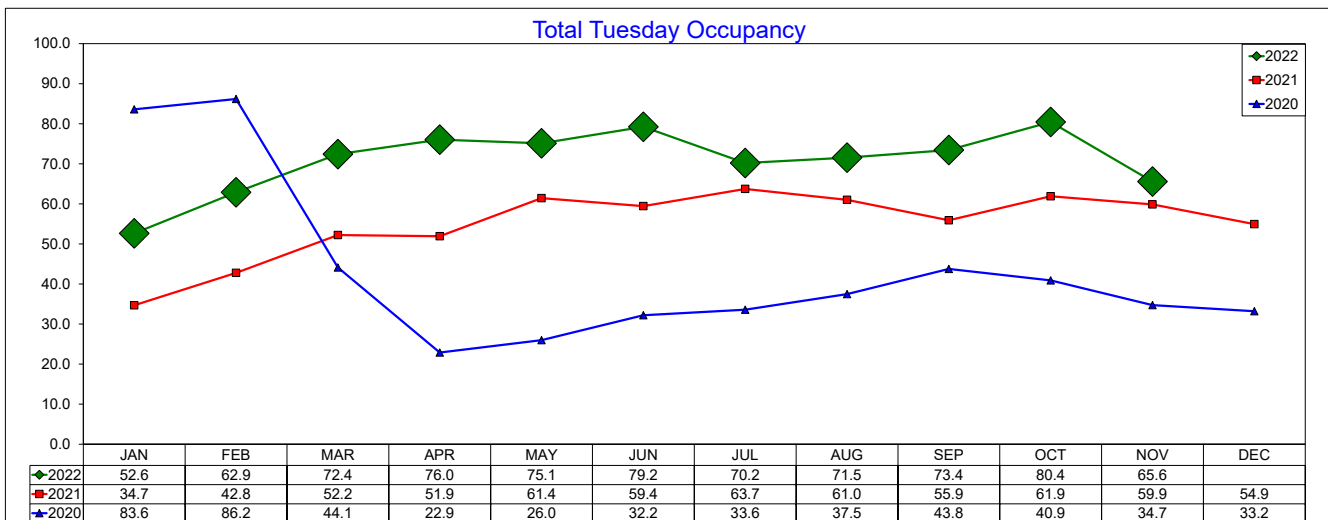
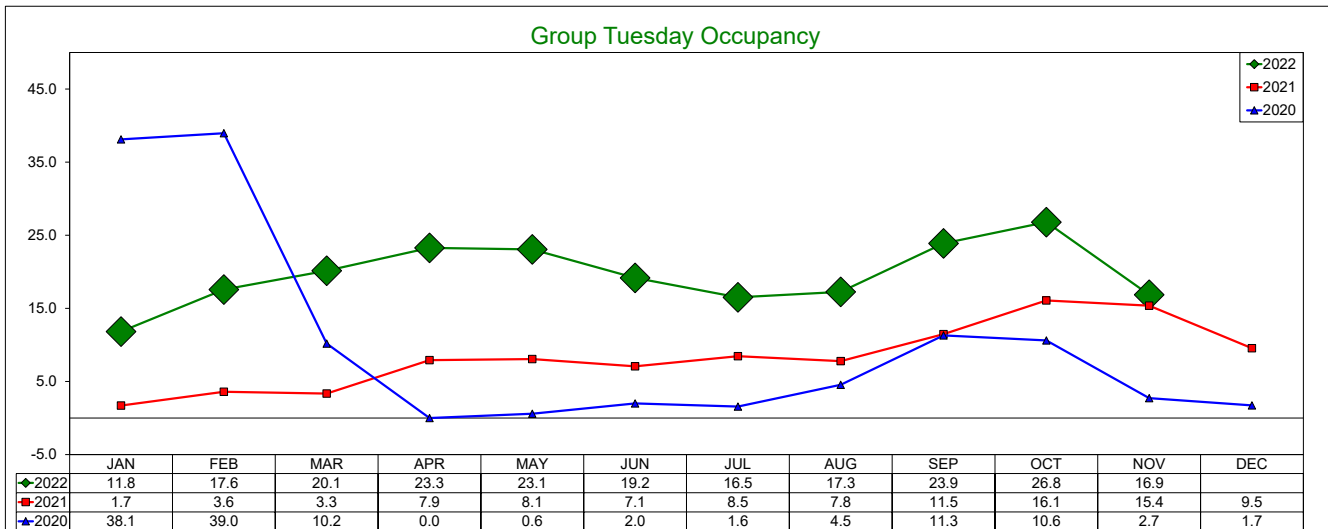
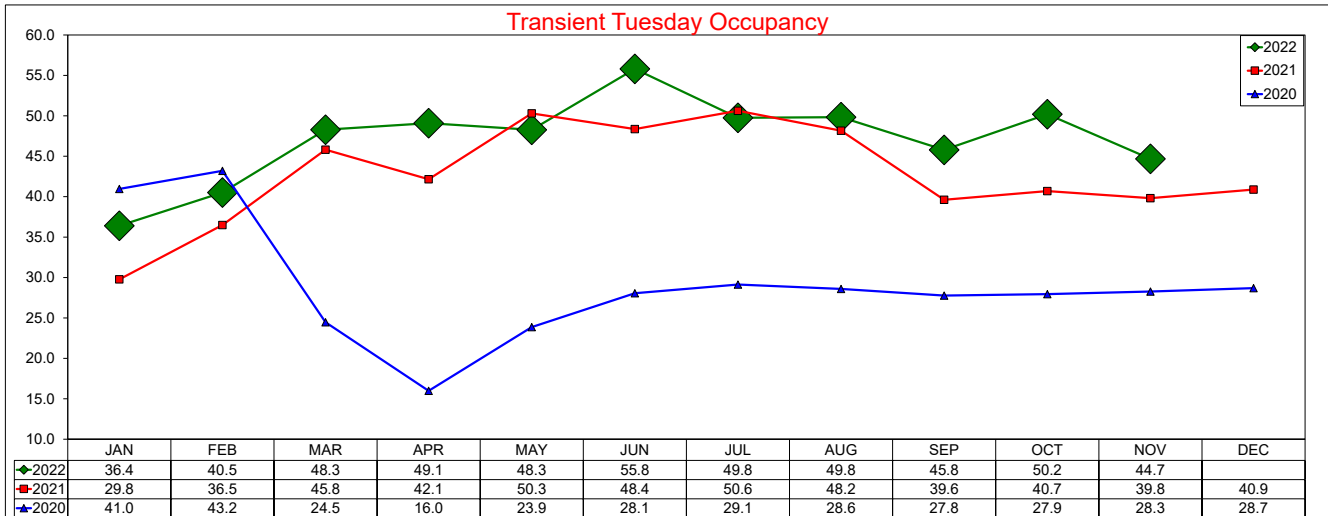

Three Year Comparison - Tuesday - RevPAR

November 2022

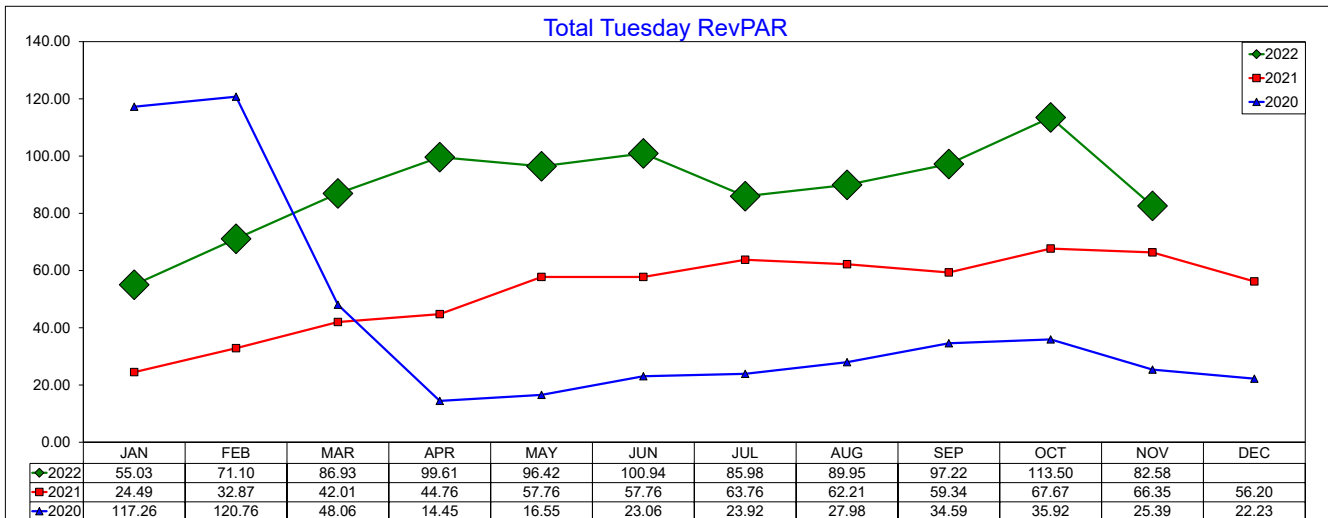
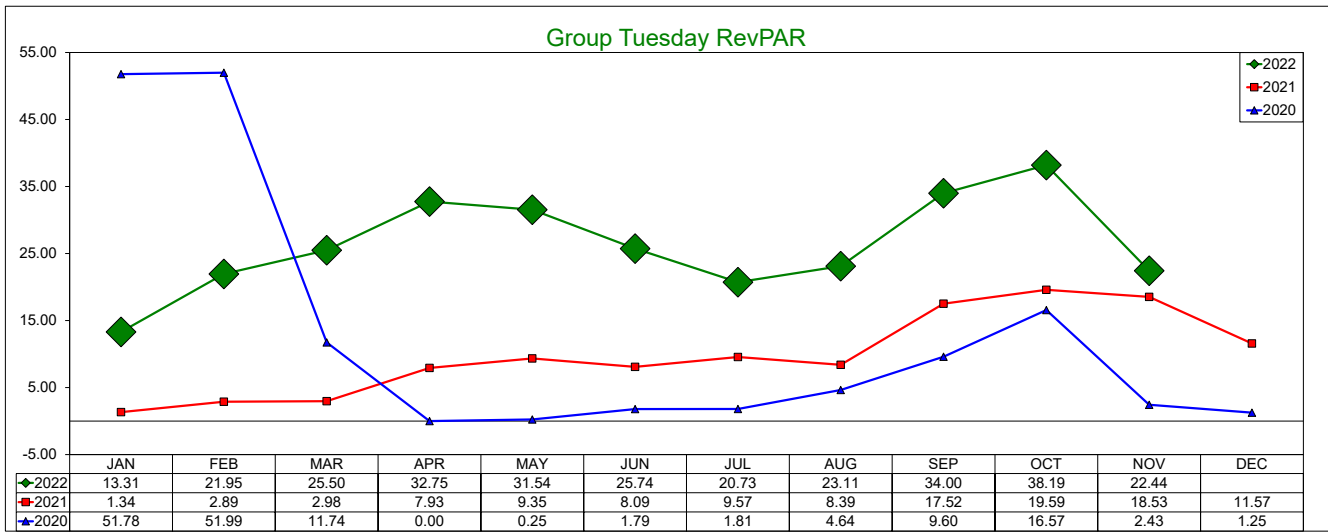
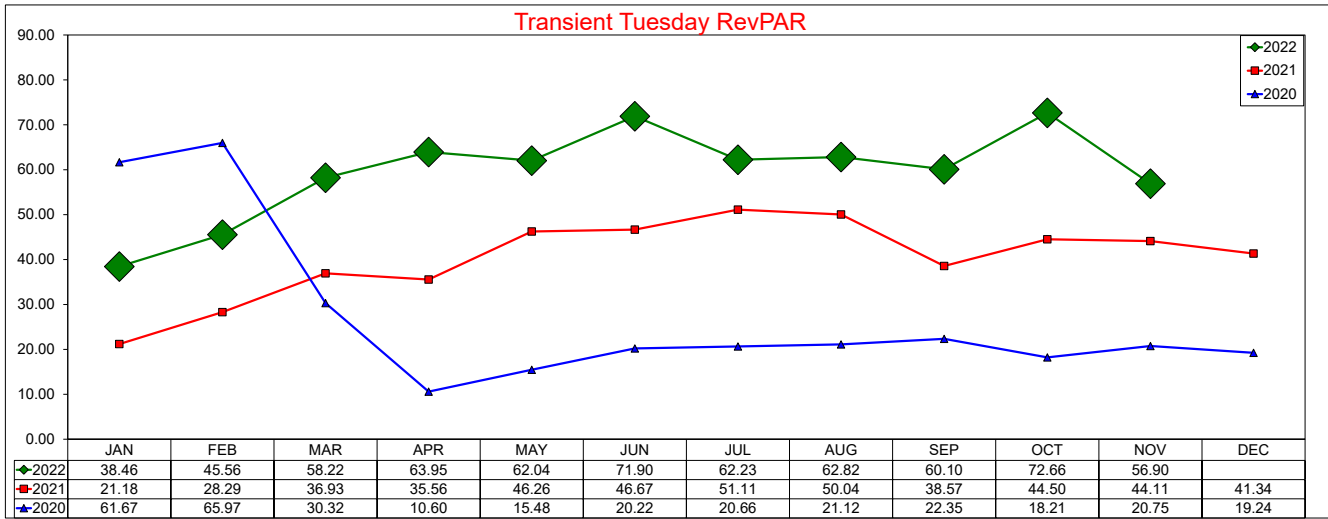

SOURCE: STR, INC. REPLICATION OR OTHER RE-USE OF THIS DATA WITHOUT THE EXPRESS WRITTEN PERMISSION OF STR IS STRICTLY PROHIBITED.

Three Year Comparison - Wednesday - ADR

November 2022

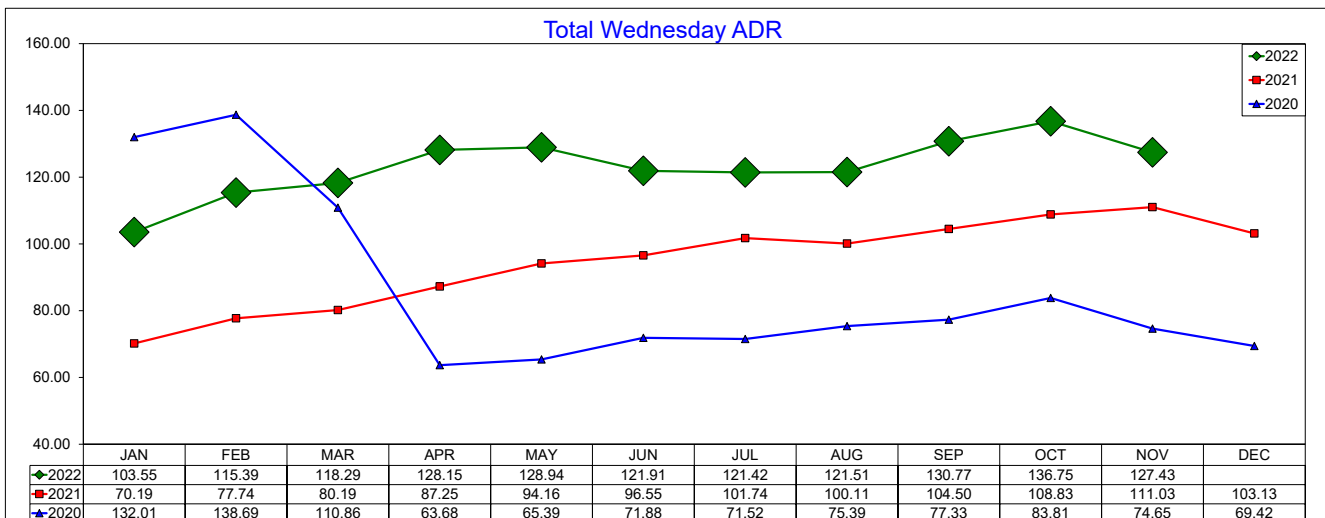
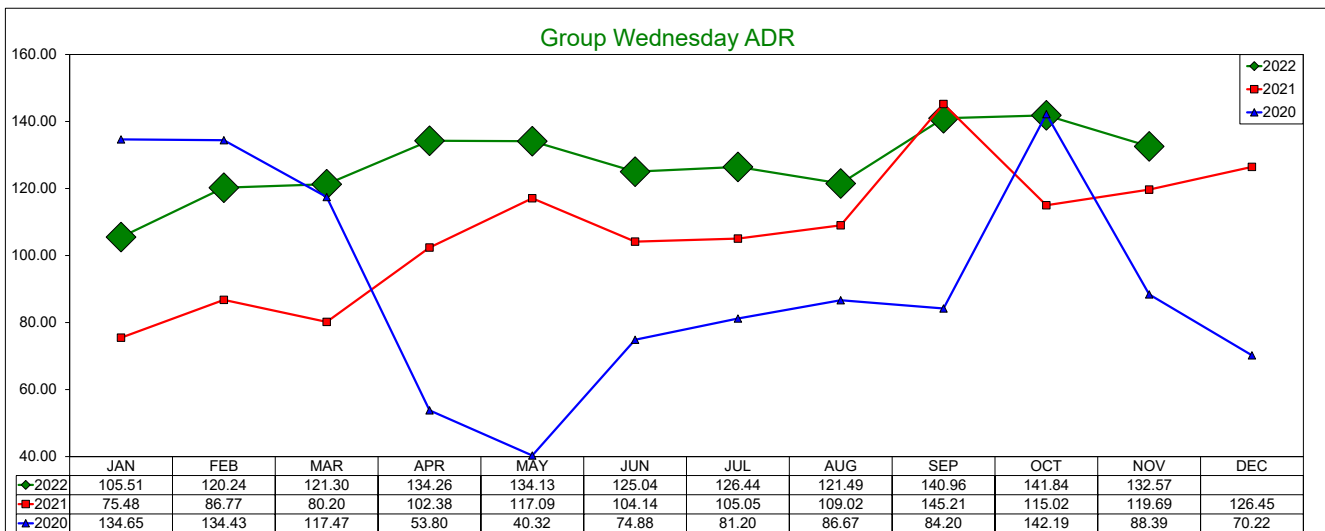
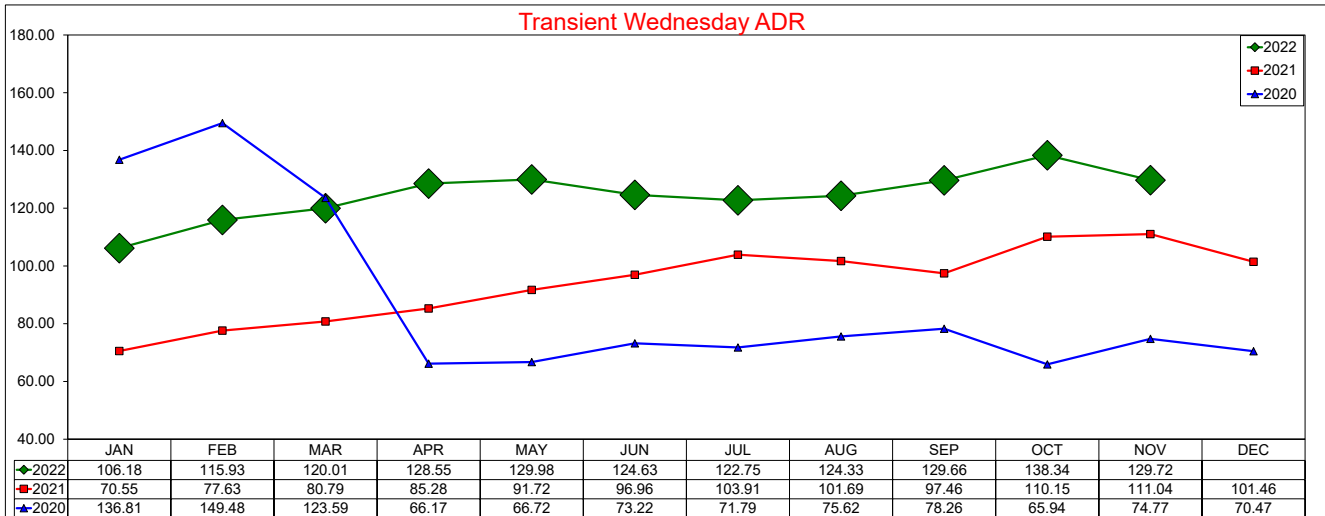

SOURCE: STR, INC. REPLICATION OR OTHER RE-USE OF THIS DATA WITHOUT THE EXPRESS WRITTEN PERMISSION OF STR IS STRICTLY PROHIBITED.

Three Year Comparison - Wednesday - Occupancy

November 2022

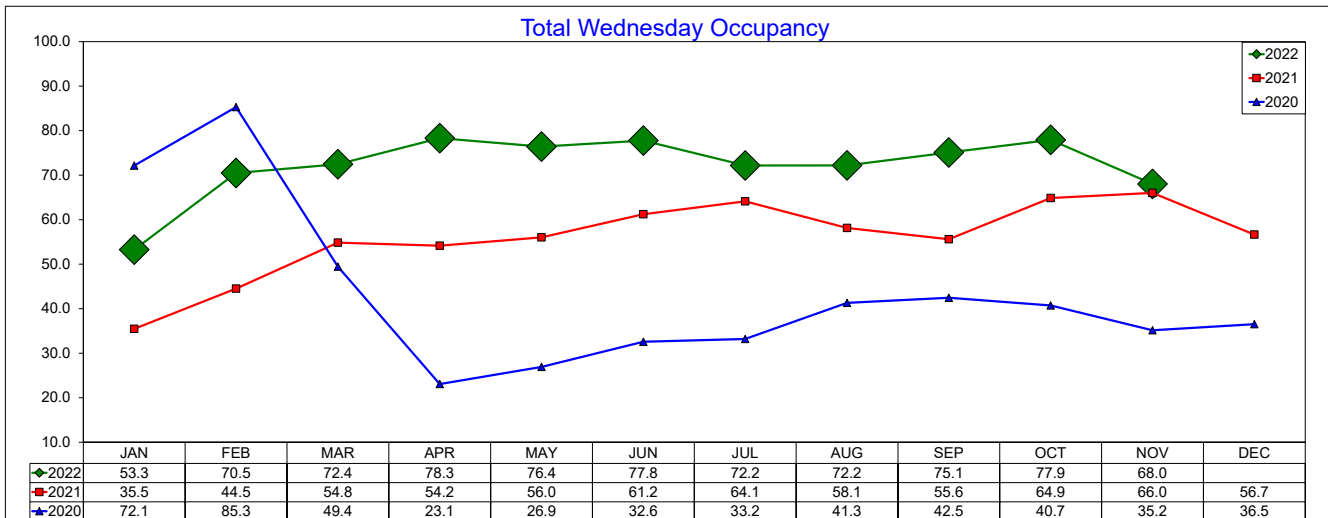
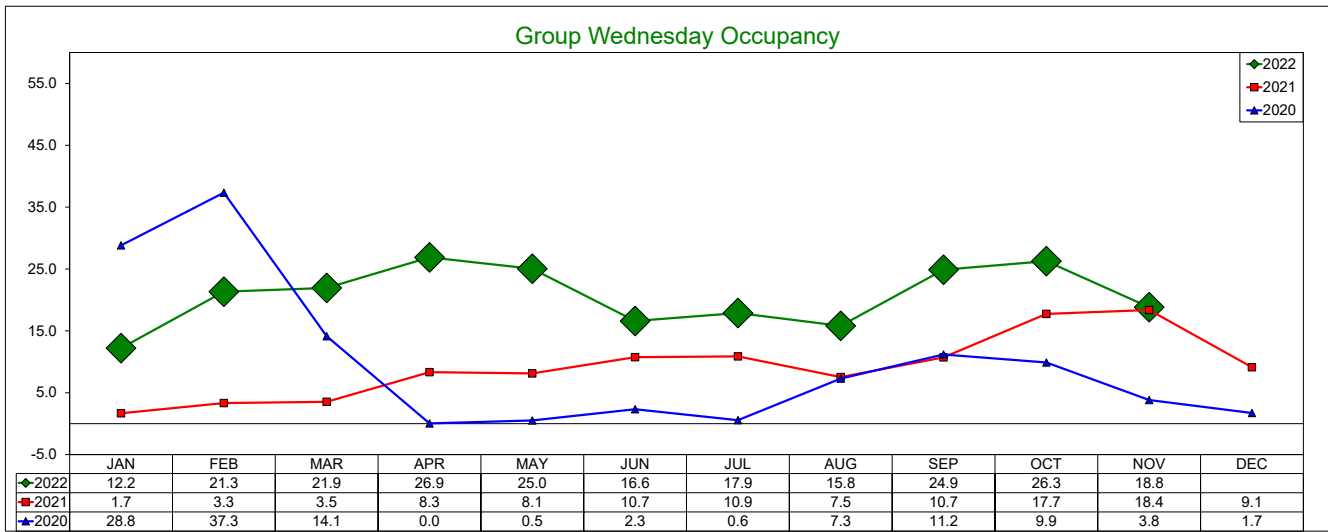
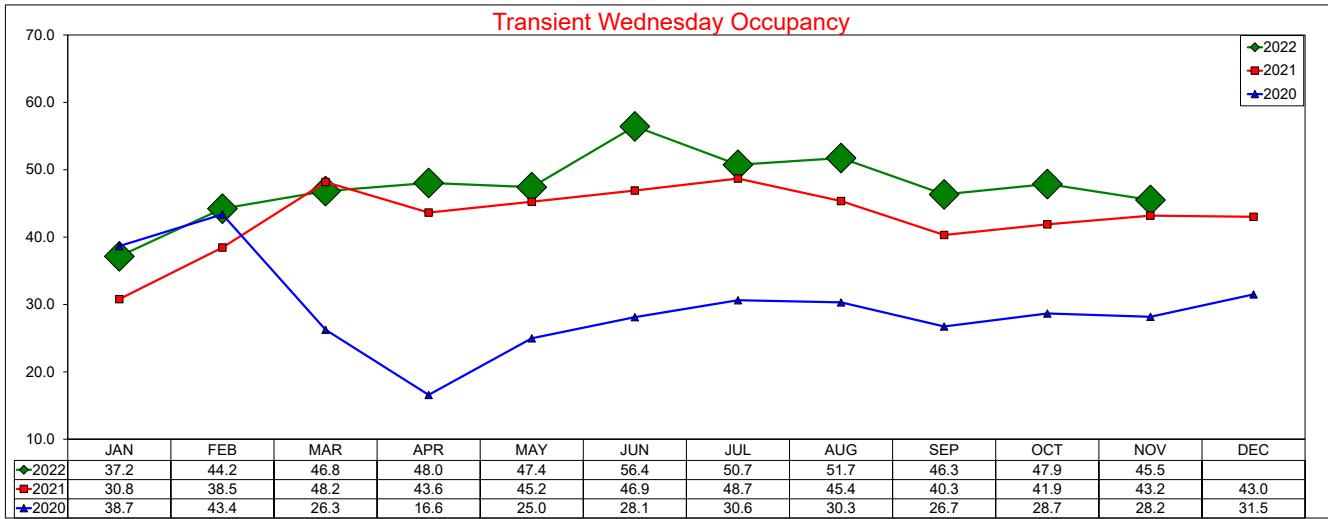

Three Year Comparison - Wednesday - RevPAR

November 2022

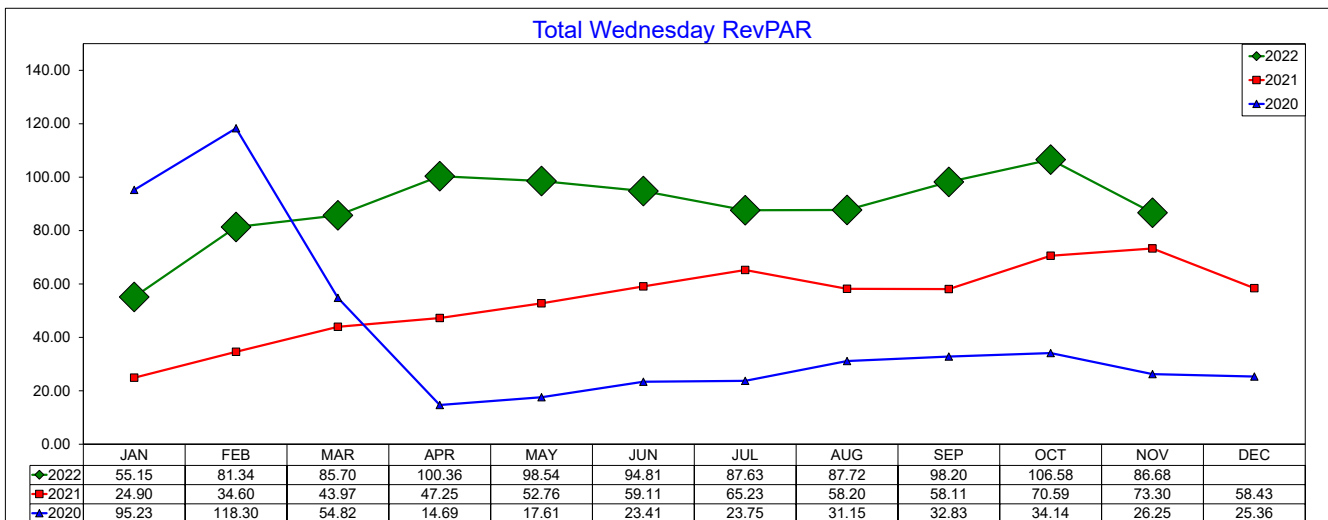
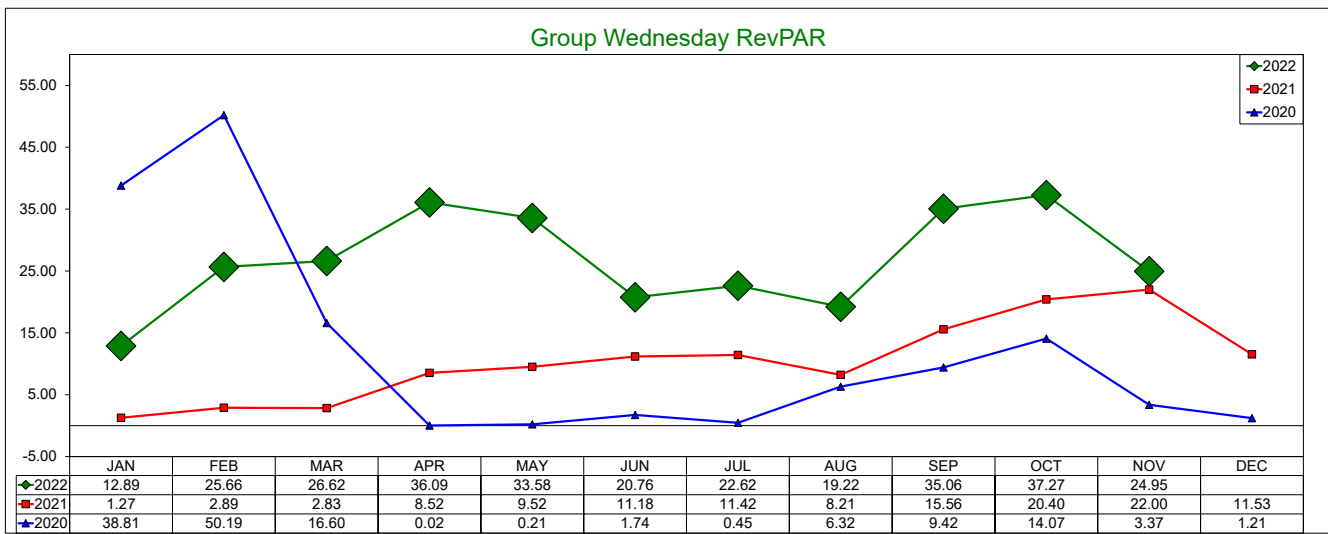
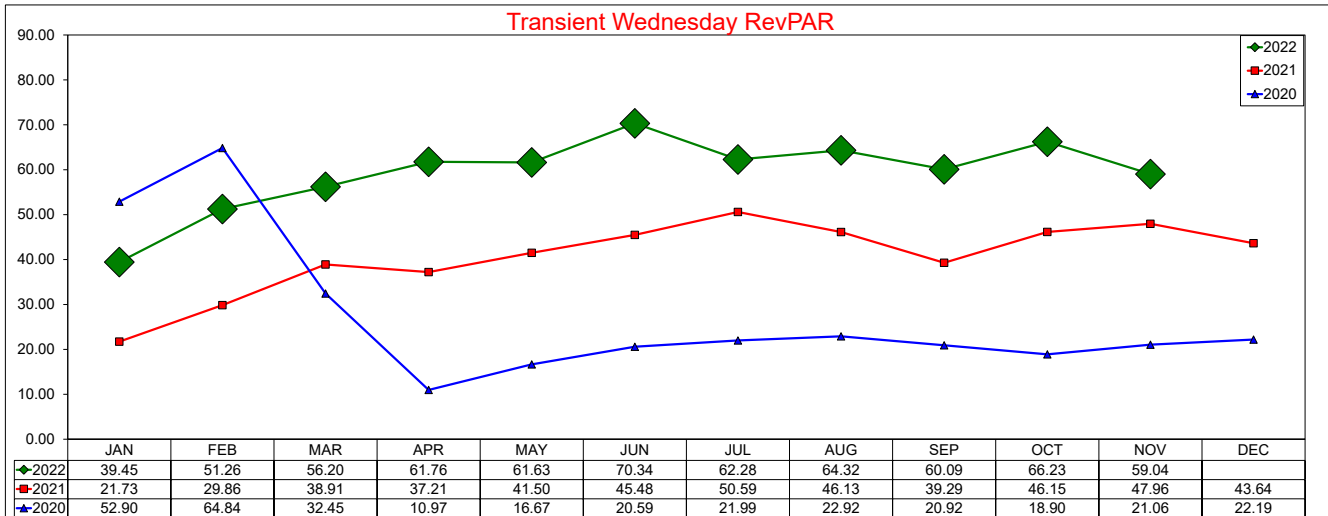

SOURCE: STR, INC. REPLICATION OR OTHER RE-USE OF THIS DATA WITHOUT THE EXPRESS WRITTEN PERMISSION OF STR IS STRICTLY PROHIBITED.

Three Year Comparison - Thursday - ADR

November 2022

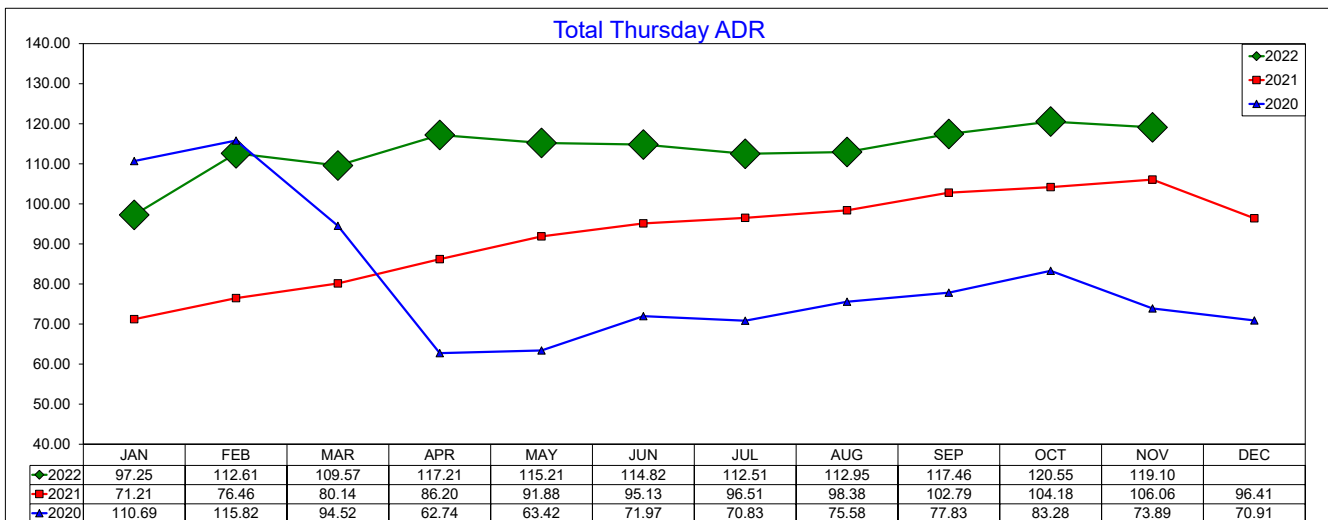
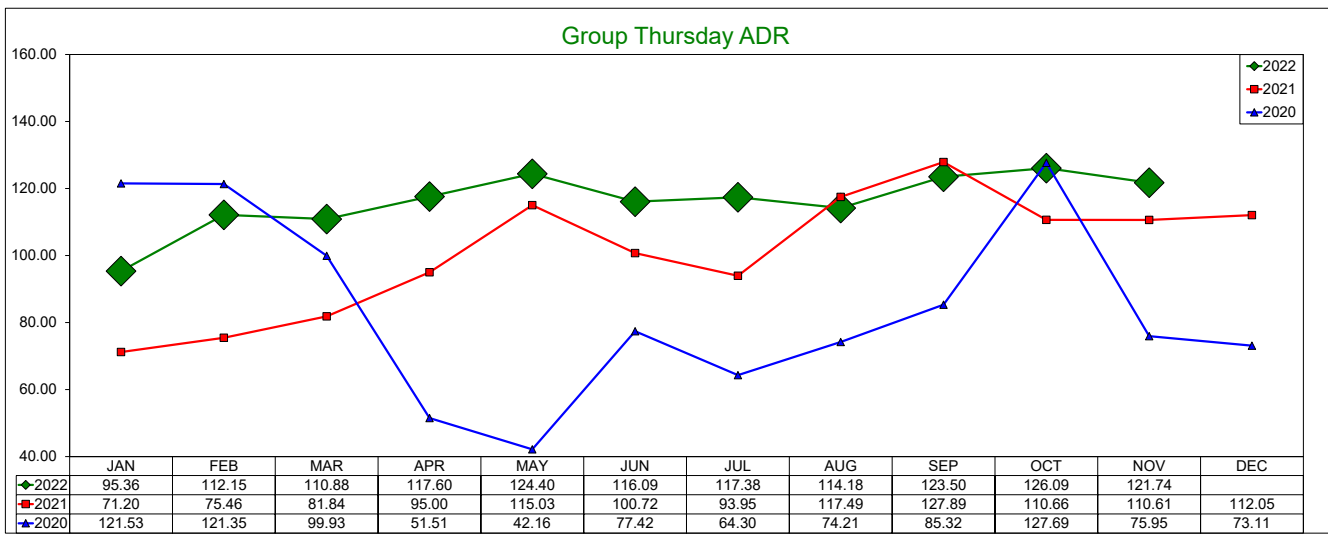
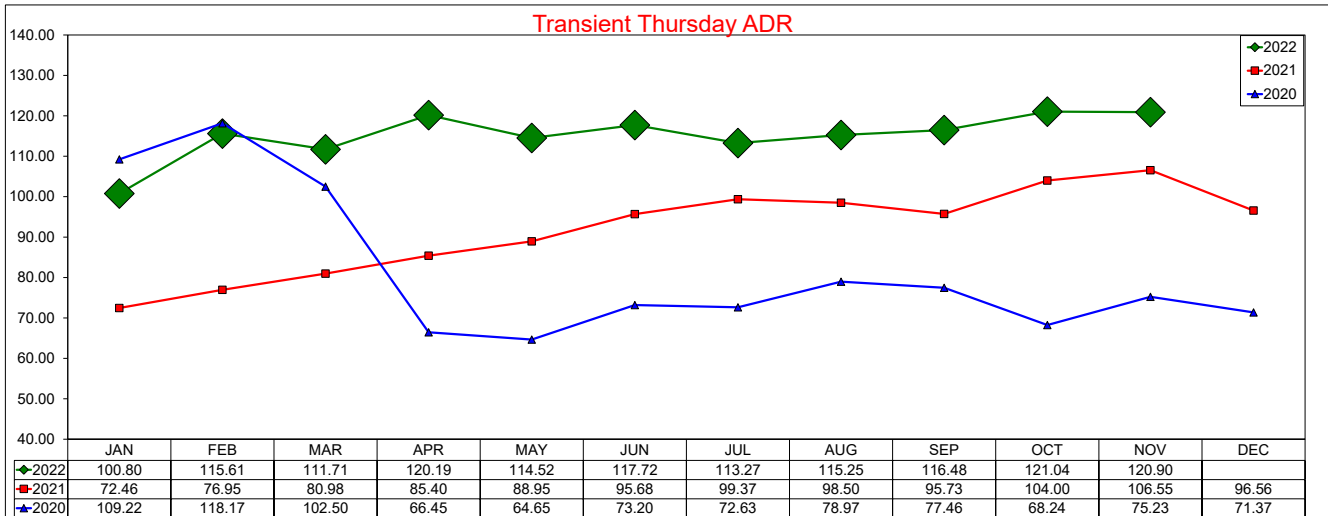

Three Year Comparison - Thursday - Occupancy

November 2022

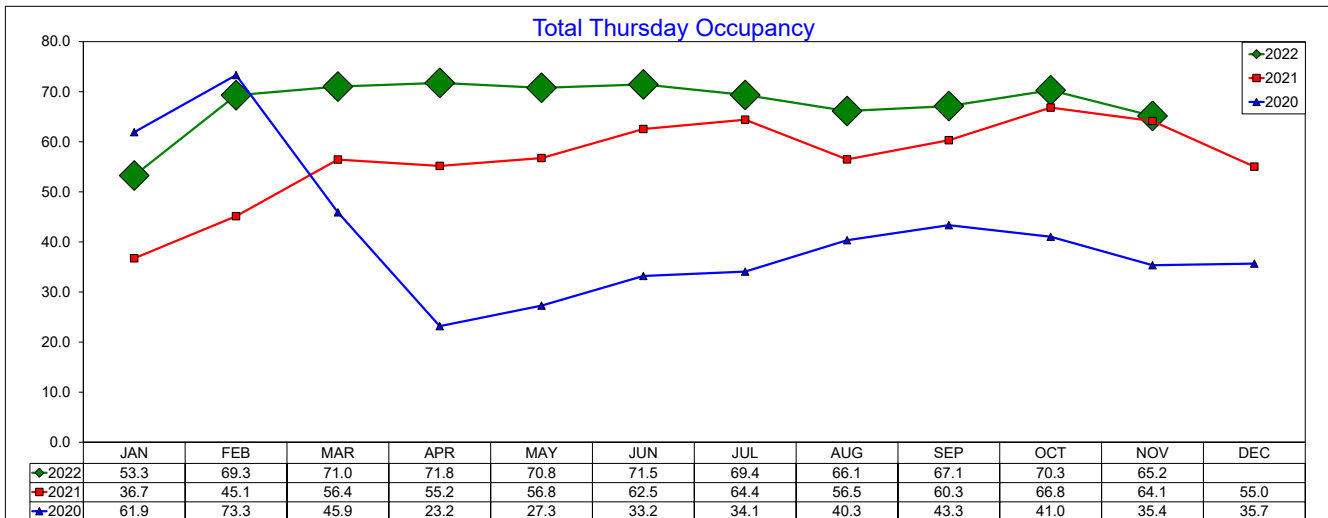
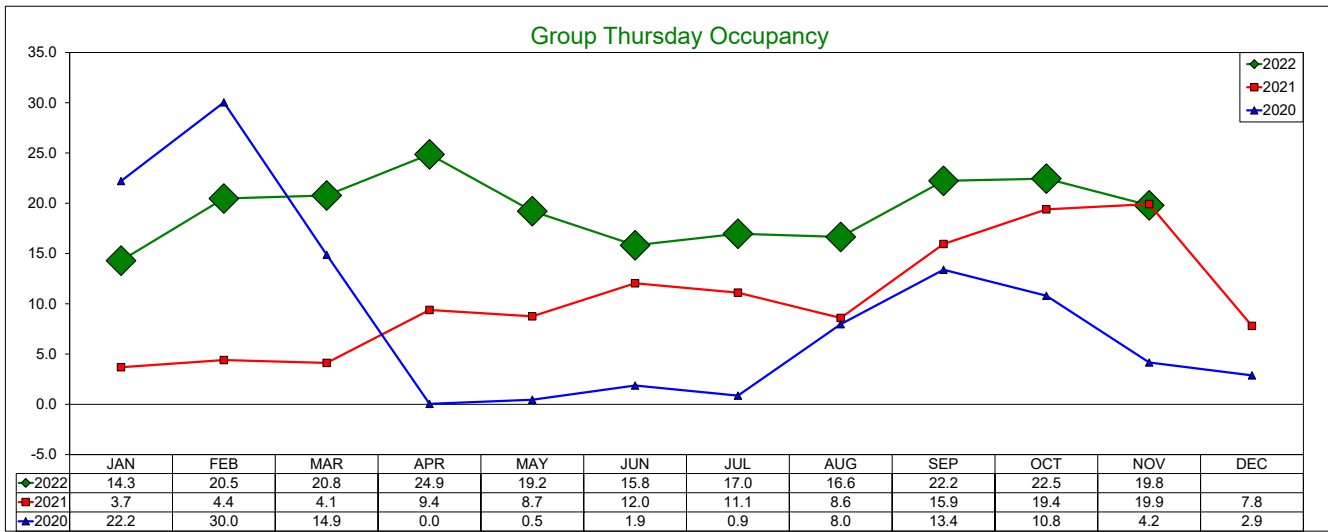
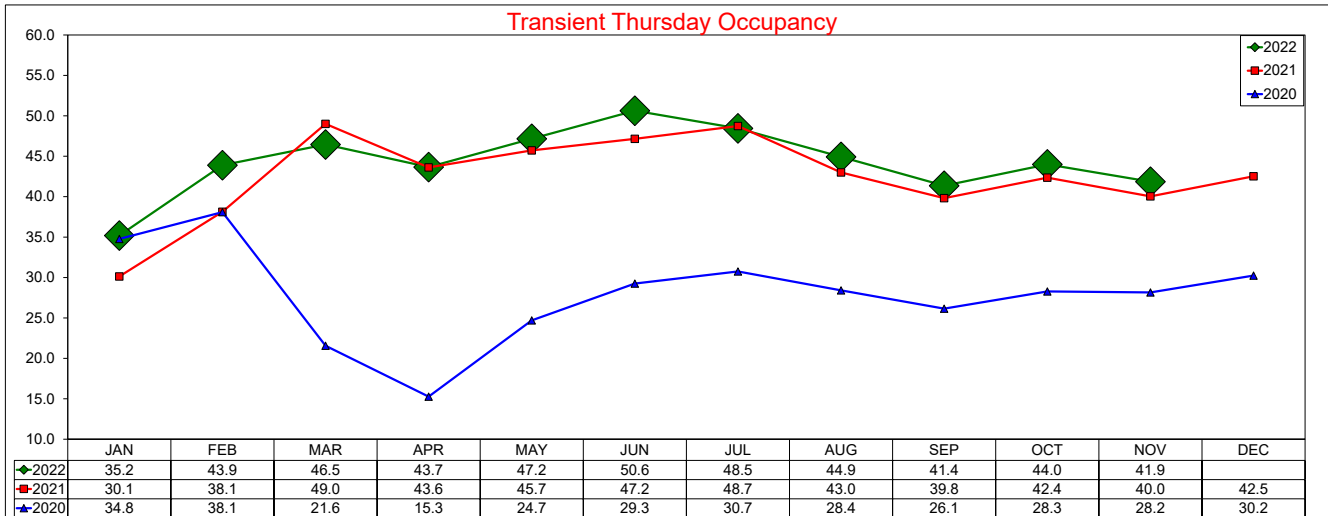

Three Year Comparison - Thursday - RevPAR

November 2022

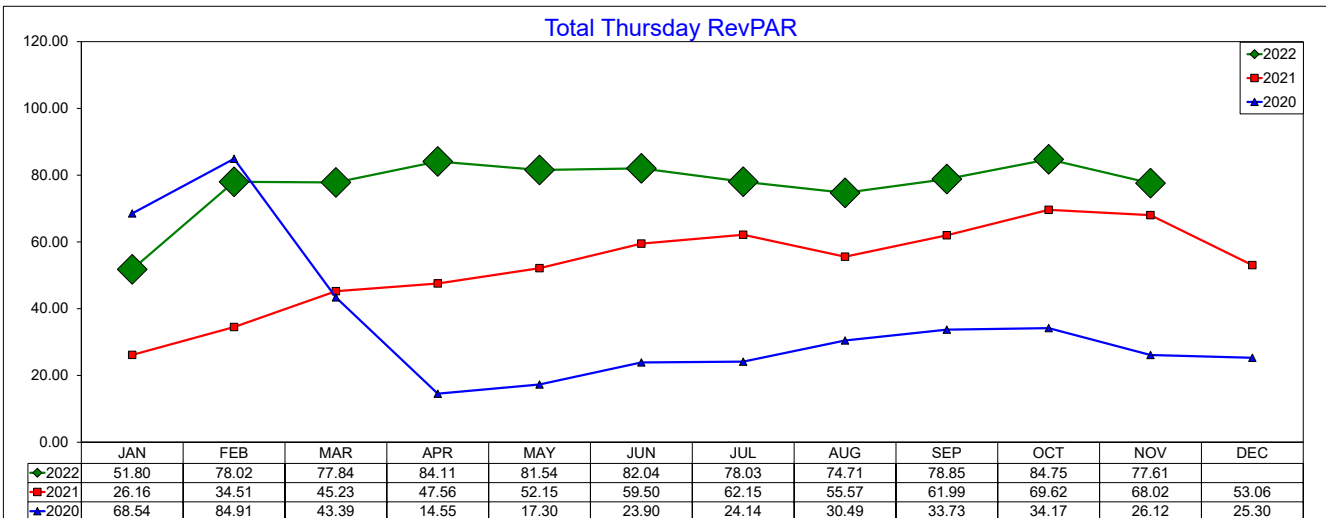
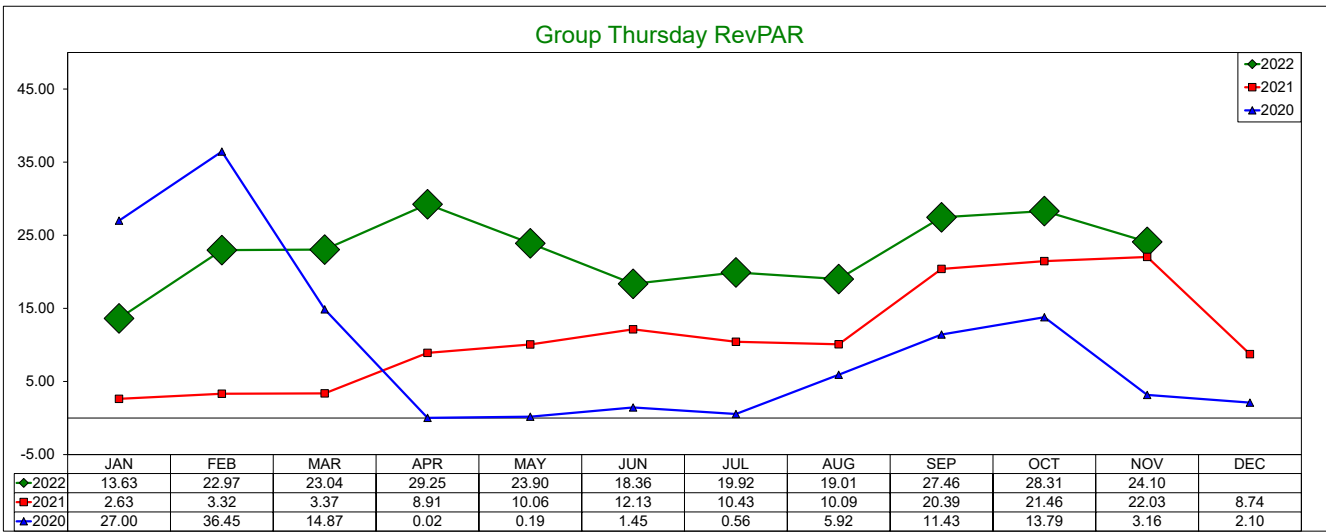
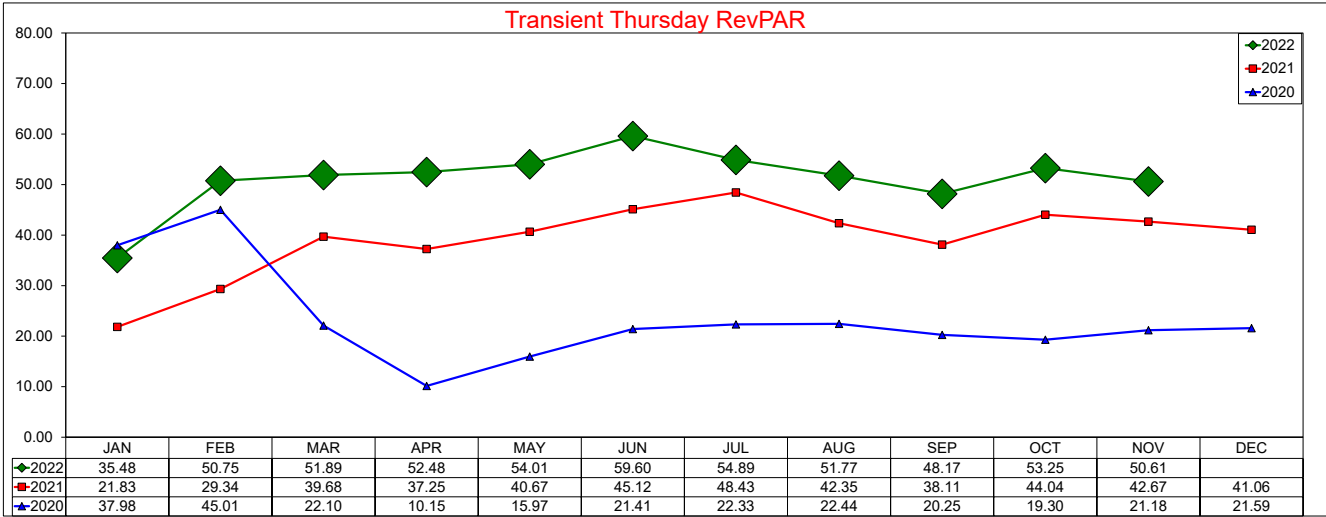

SOURCE: STR, INC. REPLICATION OR OTHER RE-USE OF THIS DATA WITHOUT THE EXPRESS WRITTEN PERMISSION OF STR IS STRICTLY PROHIBITED.

Three Year Comparison - Friday - ADR

November 2022

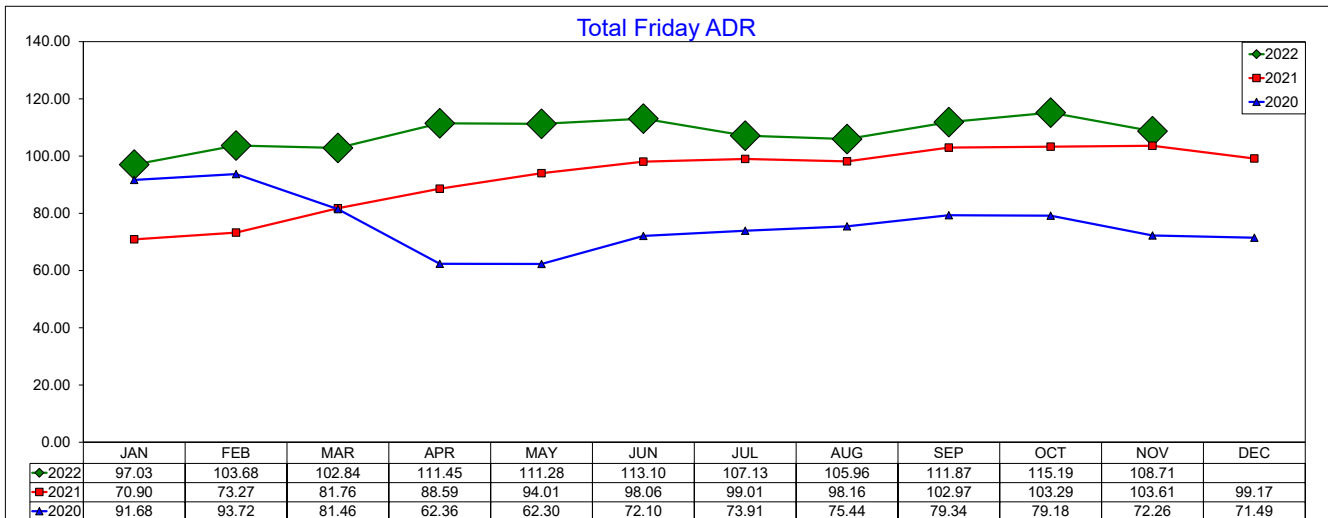
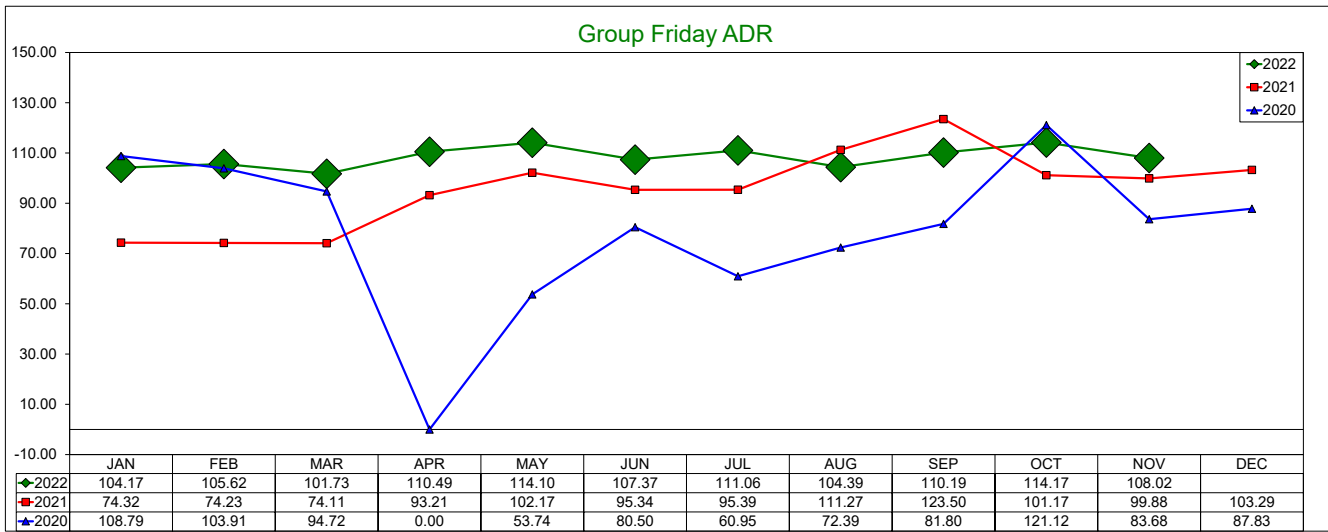
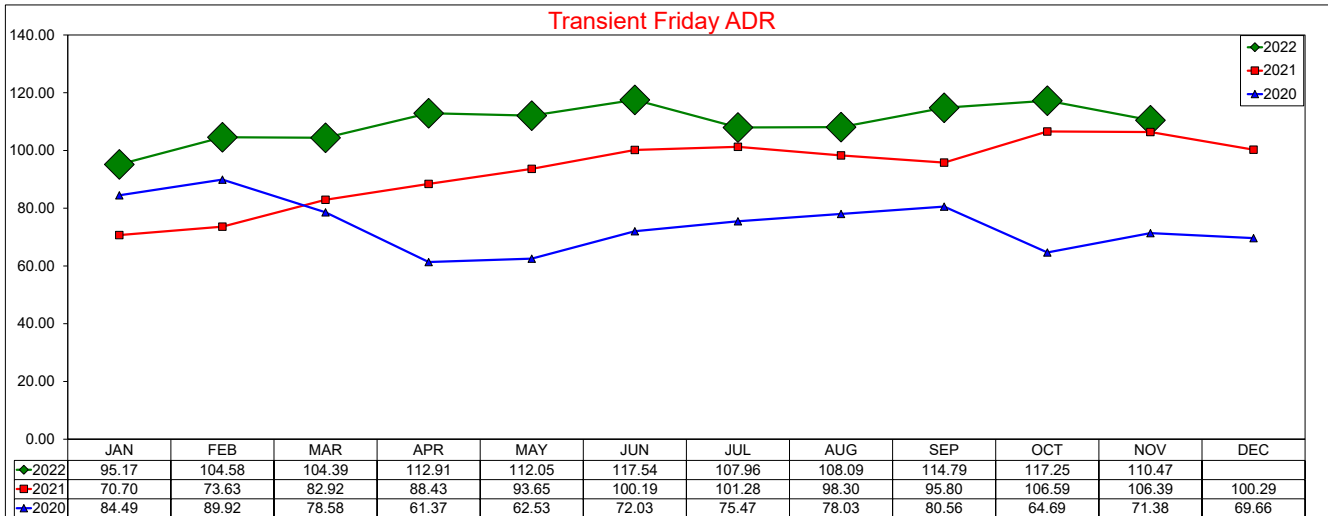

Three Year Comparison - Friday - Occupancy

November 2022

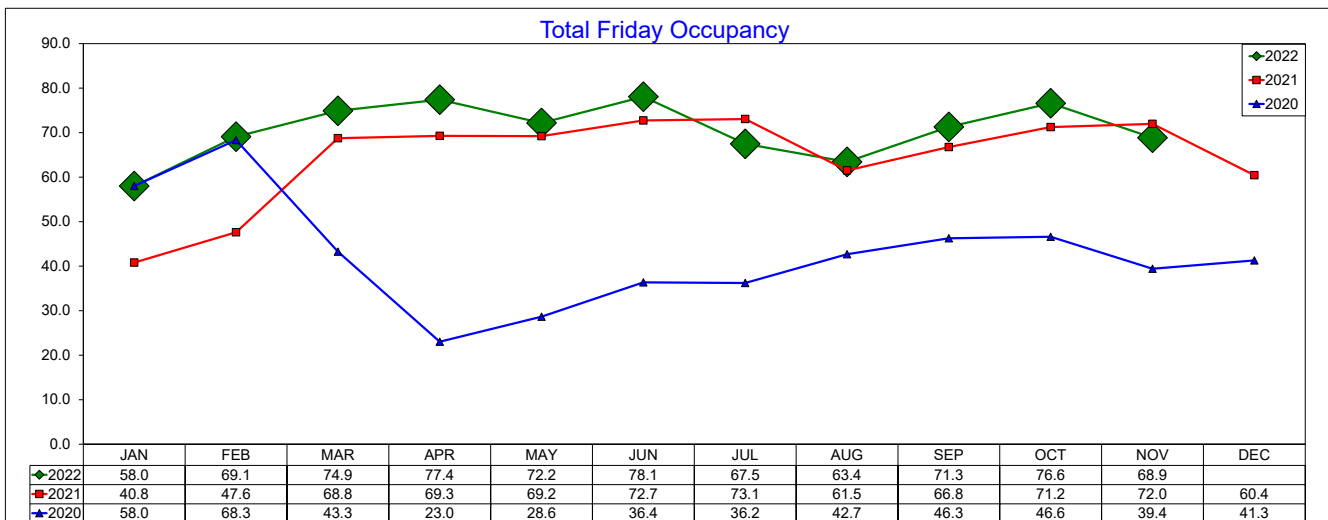
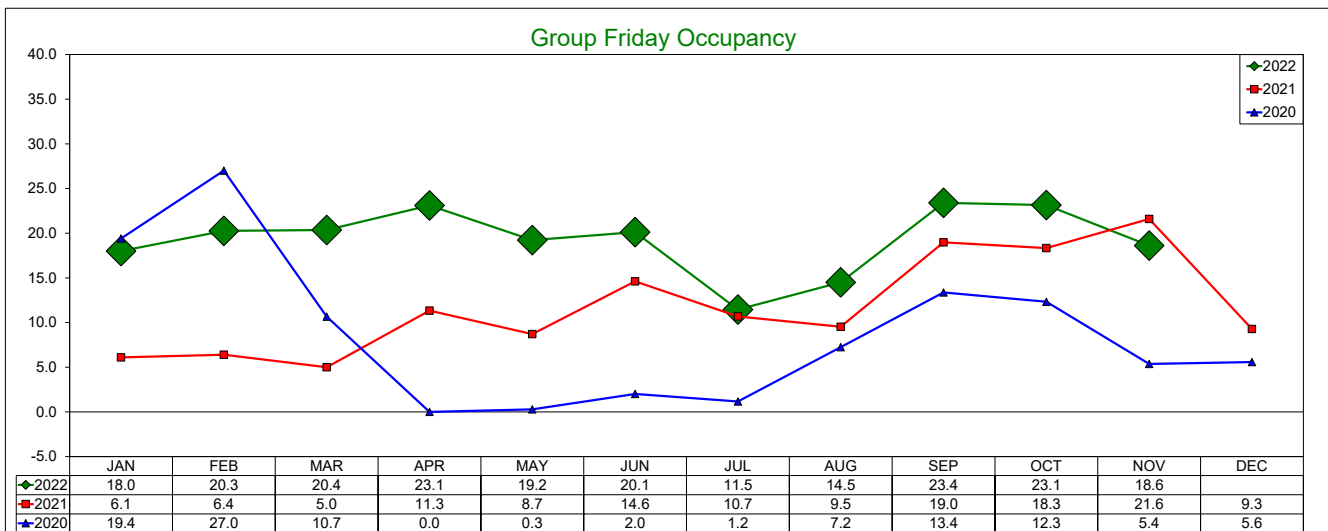
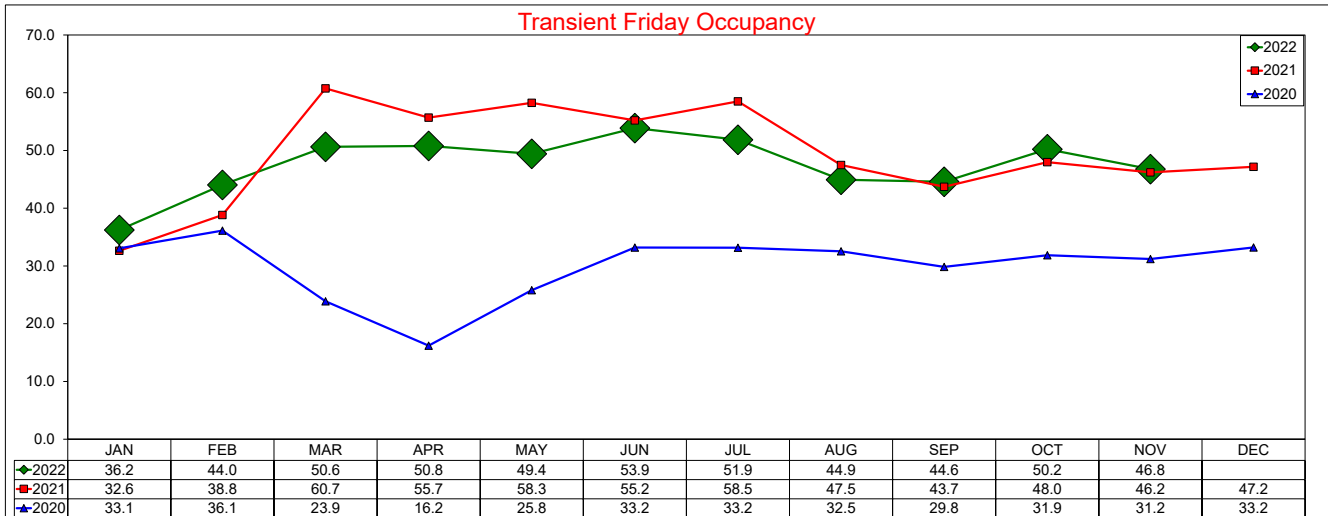

Three Year Comparison - Friday - RevPAR

November 2022

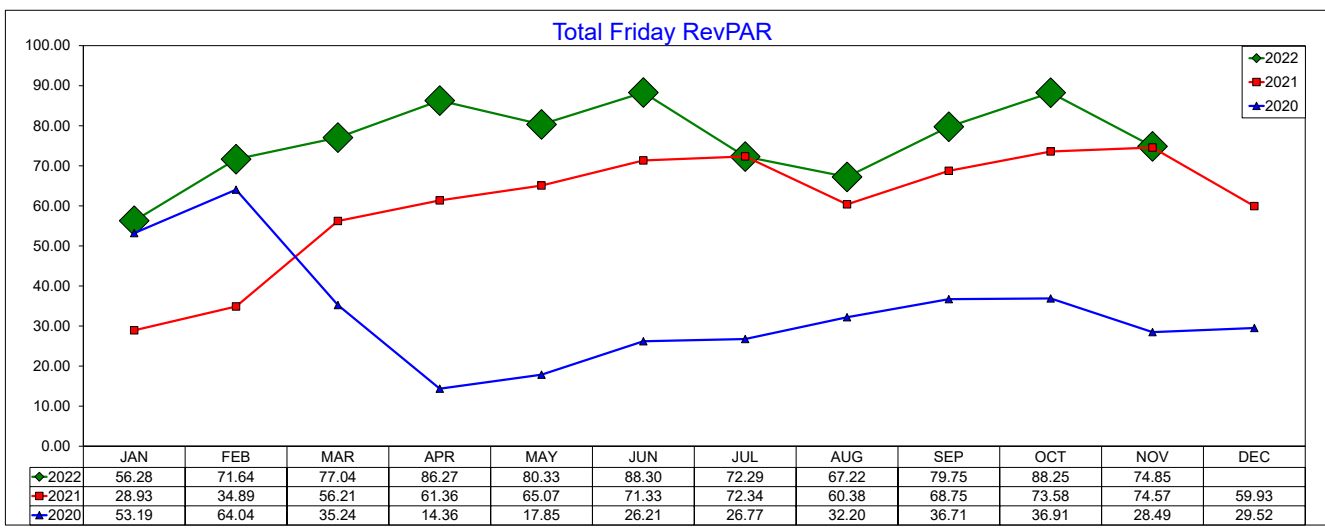
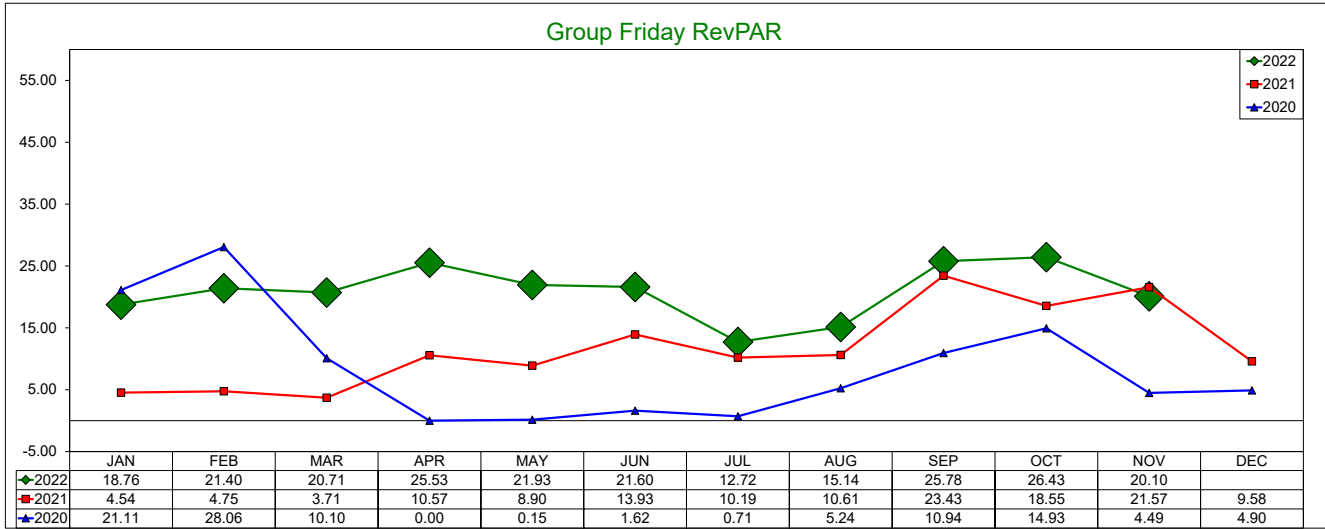
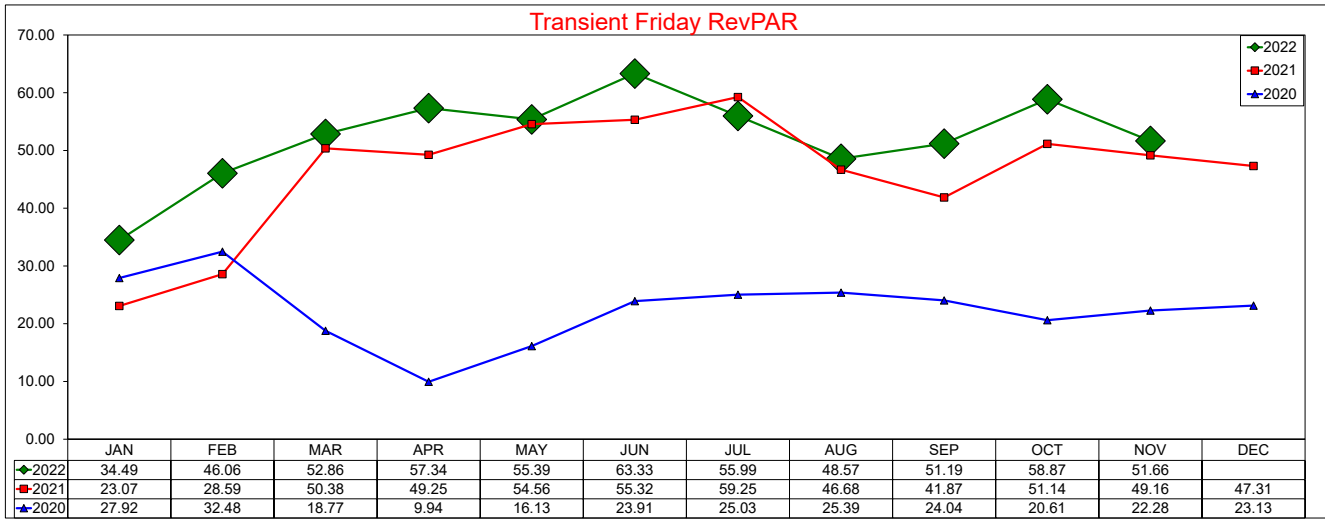

SOURCE: STR, INC. REPLICATION OR OTHER RE-USE OF THIS DATA WITHOUT THE EXPRESS WRITTEN PERMISSION OF STR IS STRICTLY PROHIBITED.

Three Year Comparison - Saturday - ADR

November 2022

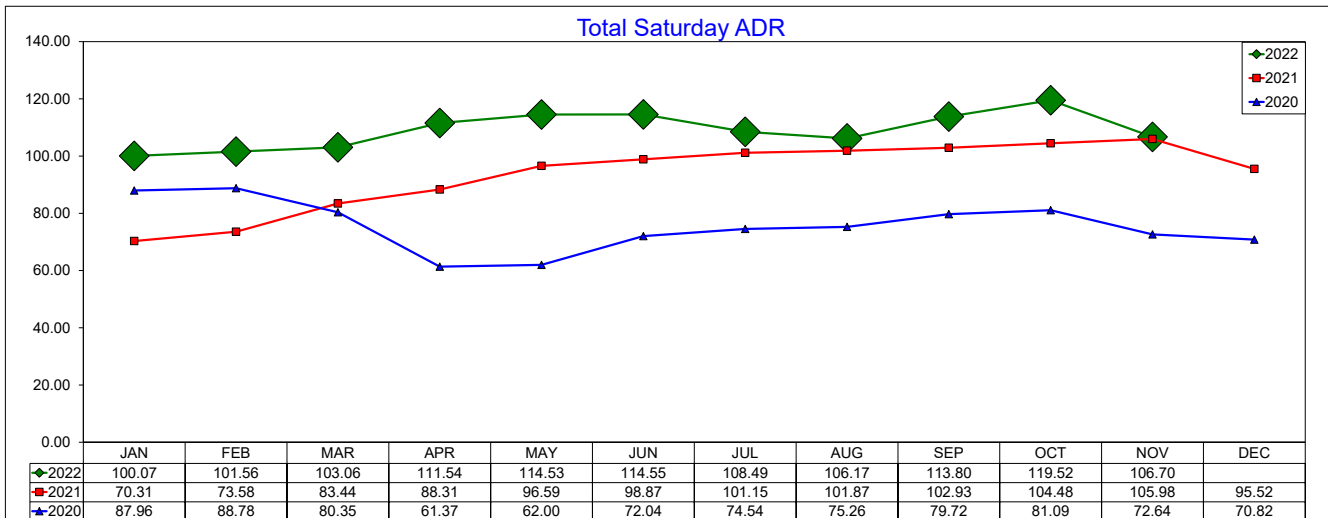
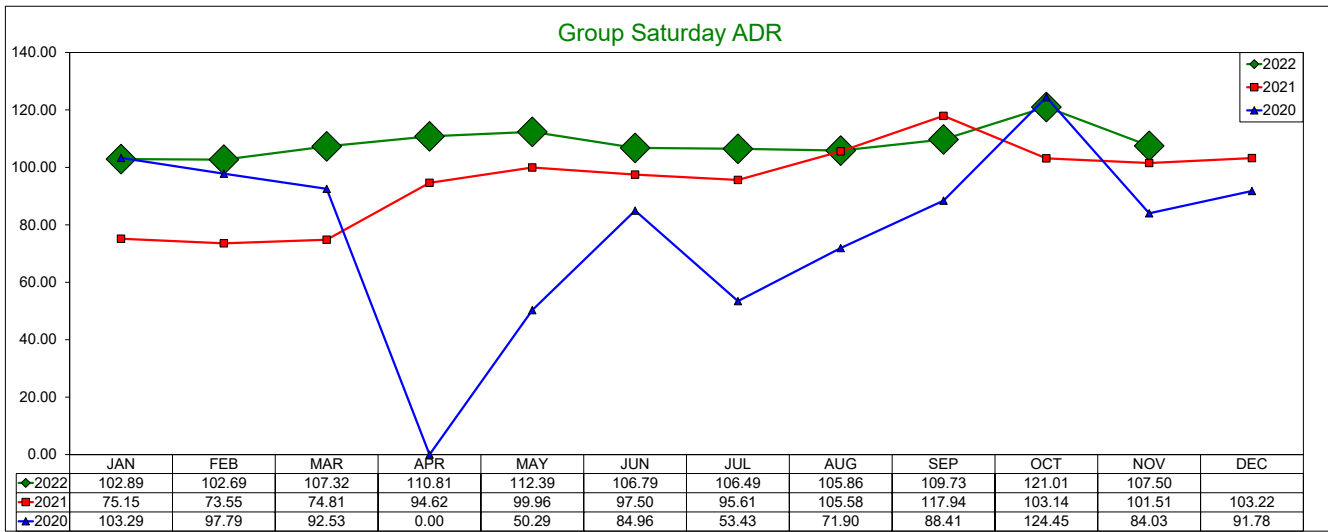
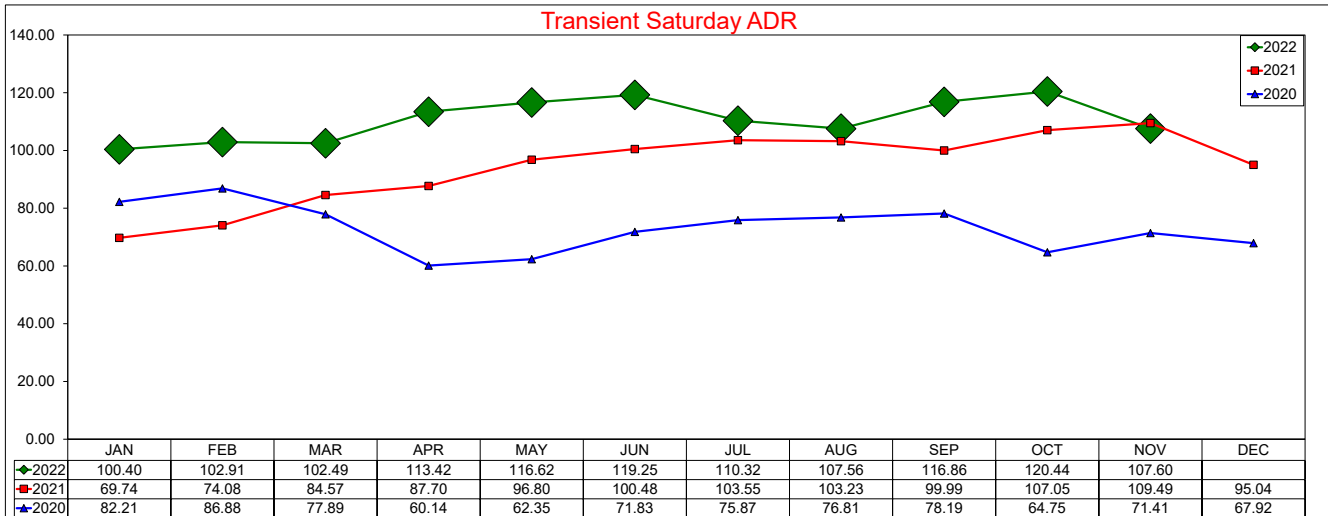

Three Year Comparison - Saturday - Occupancy

November 2022

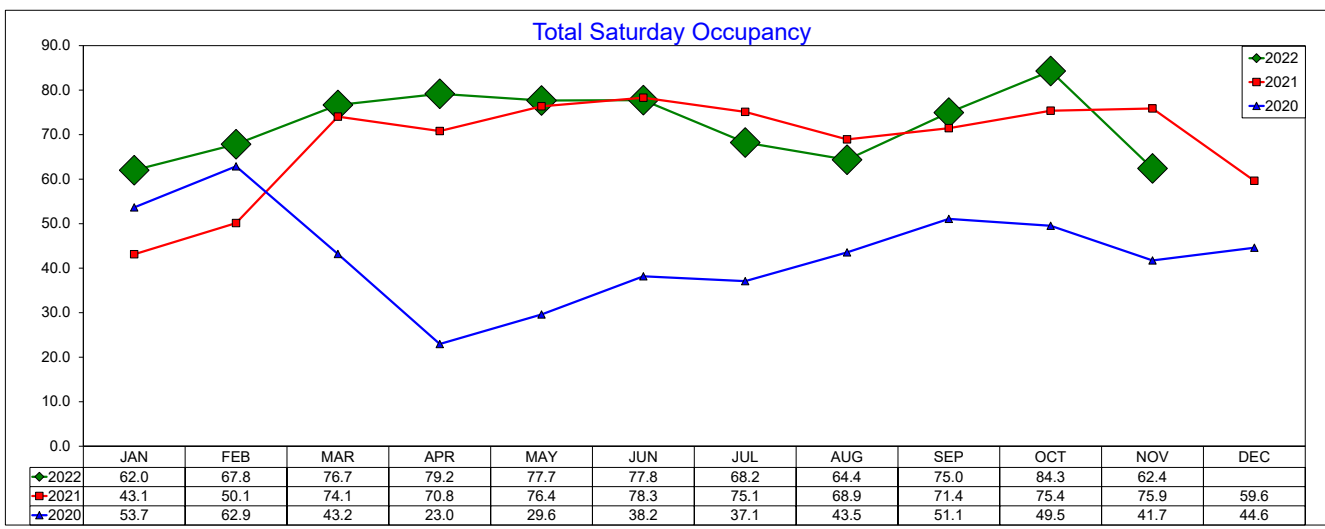
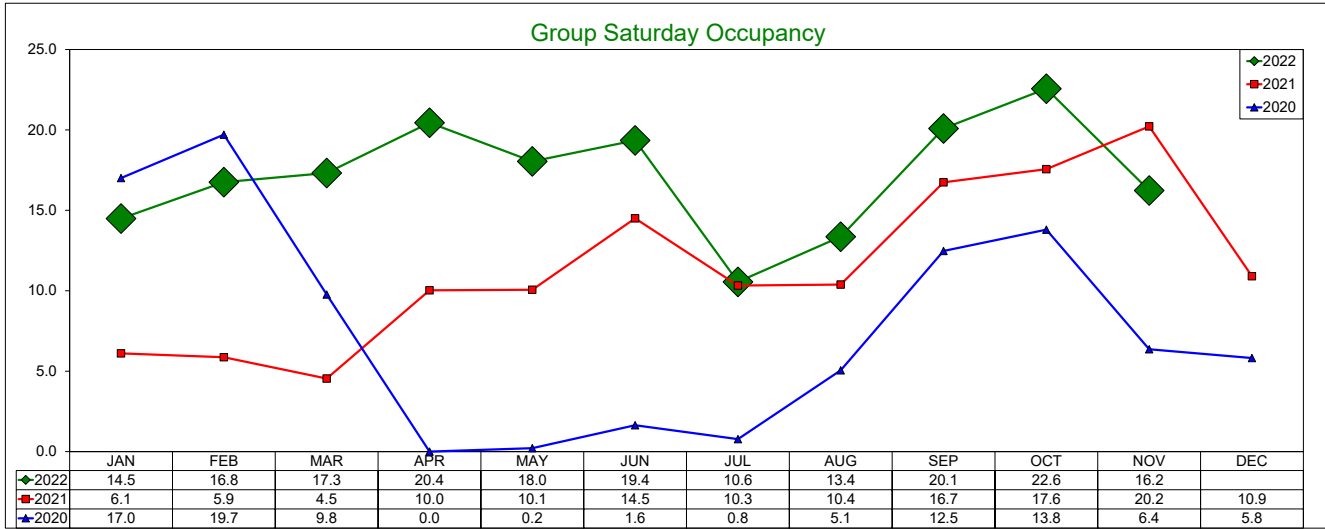
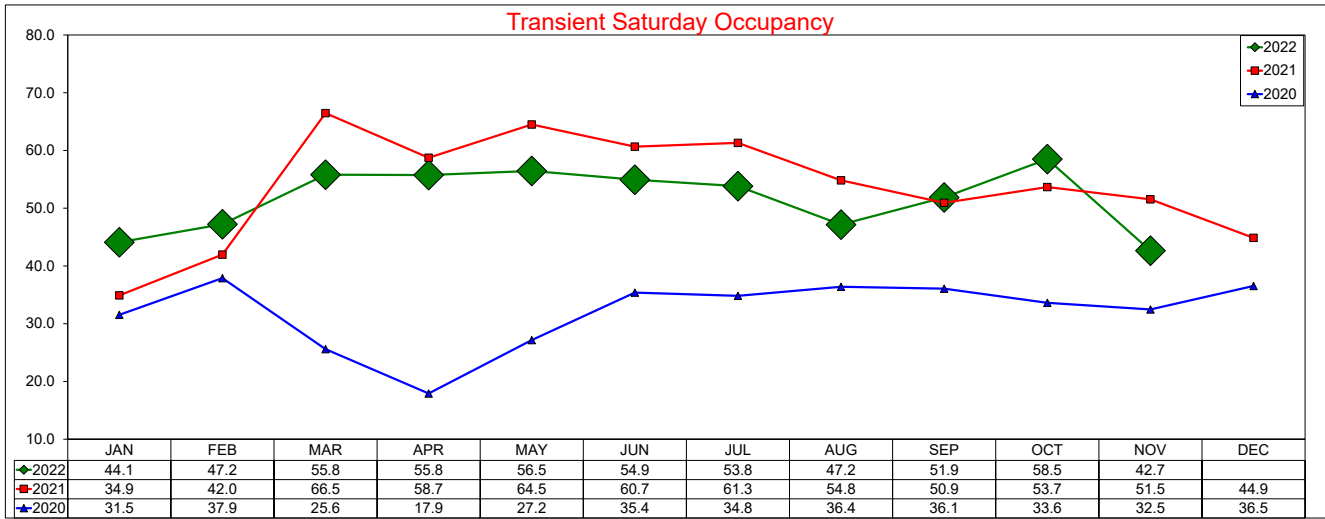

SOURCE: STR, INC. REPLICATION OR OTHER RE-USE OF THIS DATA WITHOUT THE EXPRESS WRITTEN PERMISSION OF STR IS STRICTLY PROHIBITED.

Three Year Comparison - Saturday - RevPAR

November 2022

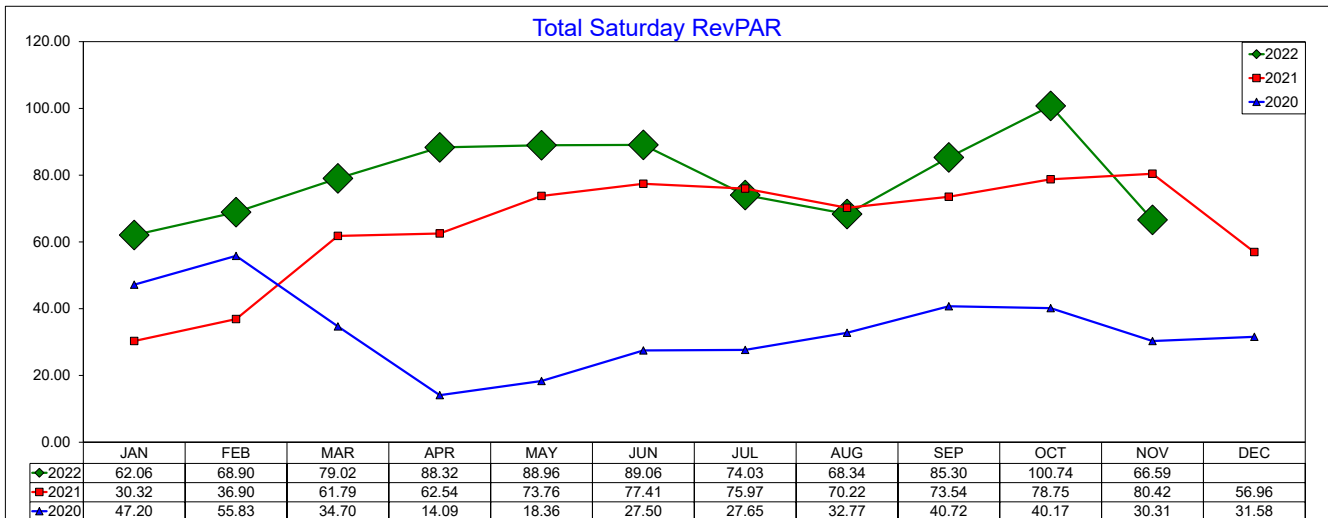
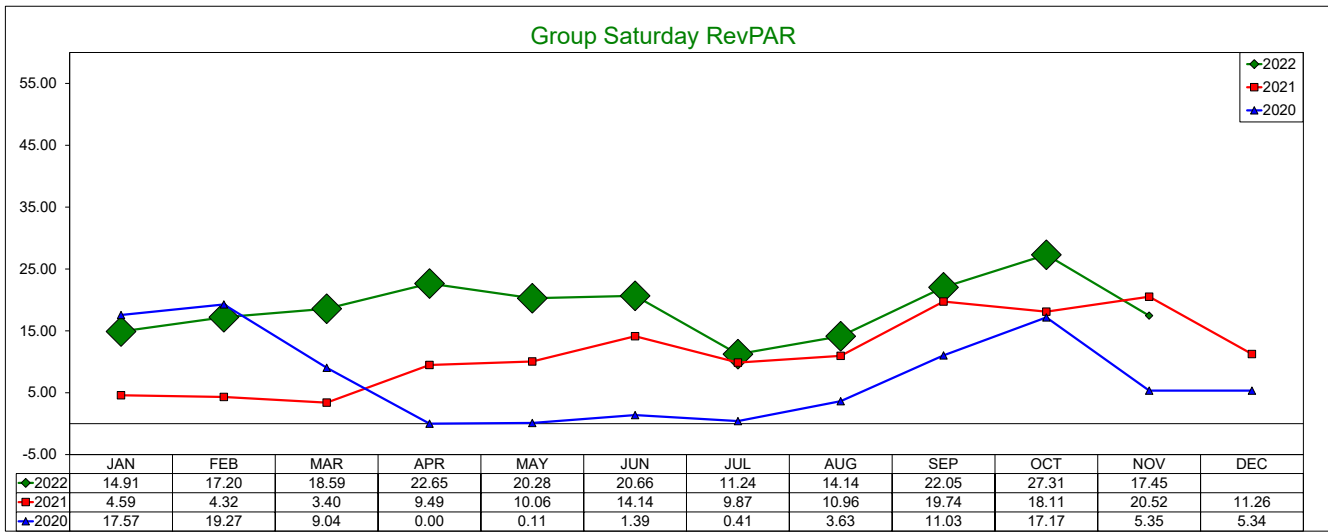
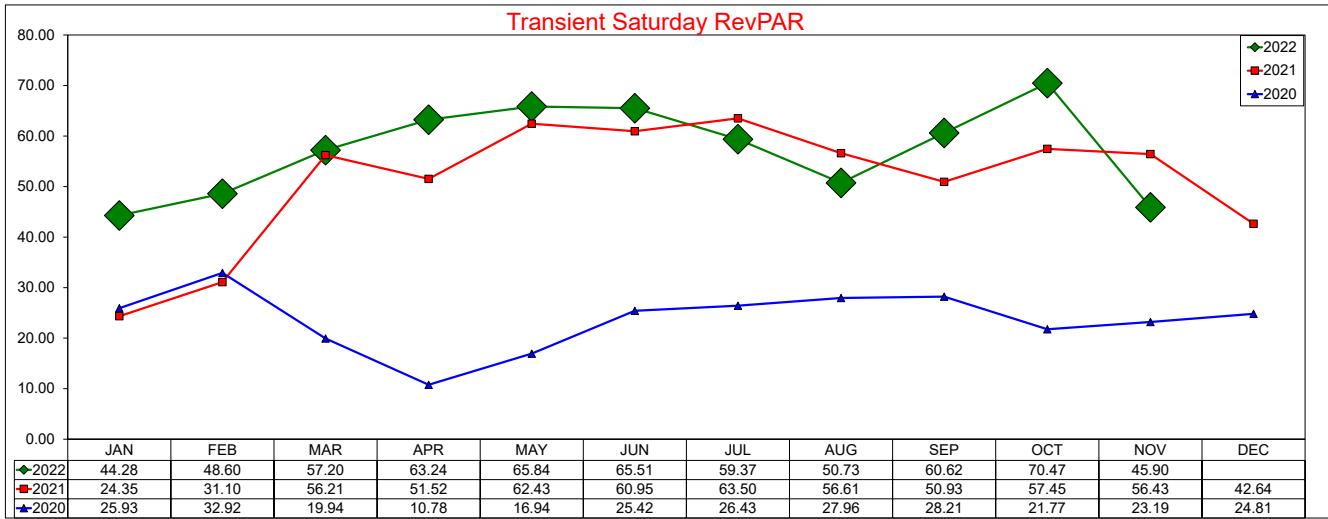

10 Year Average Daily Rate Comparison - Weekday/Weekend

Annual Year End Figures And YTD through November 2022

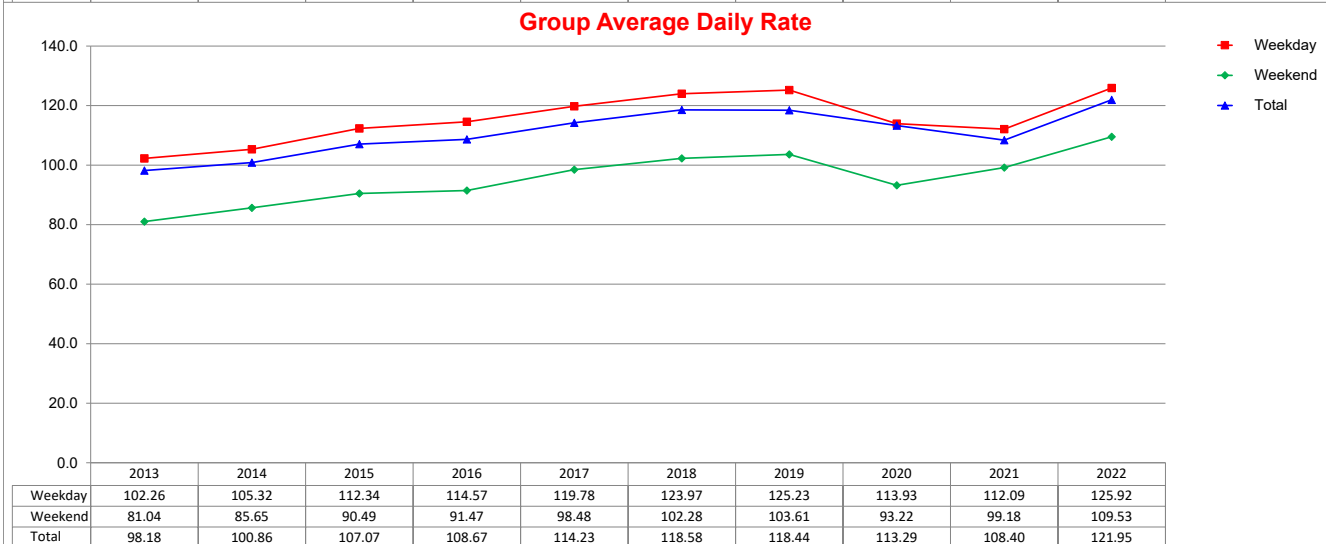
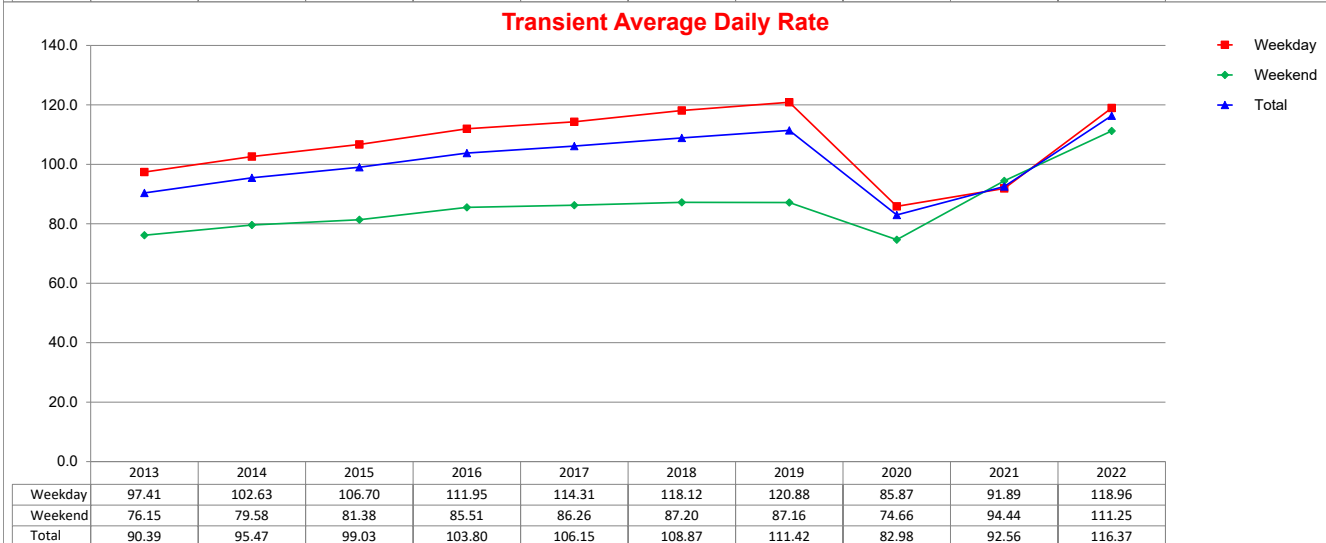
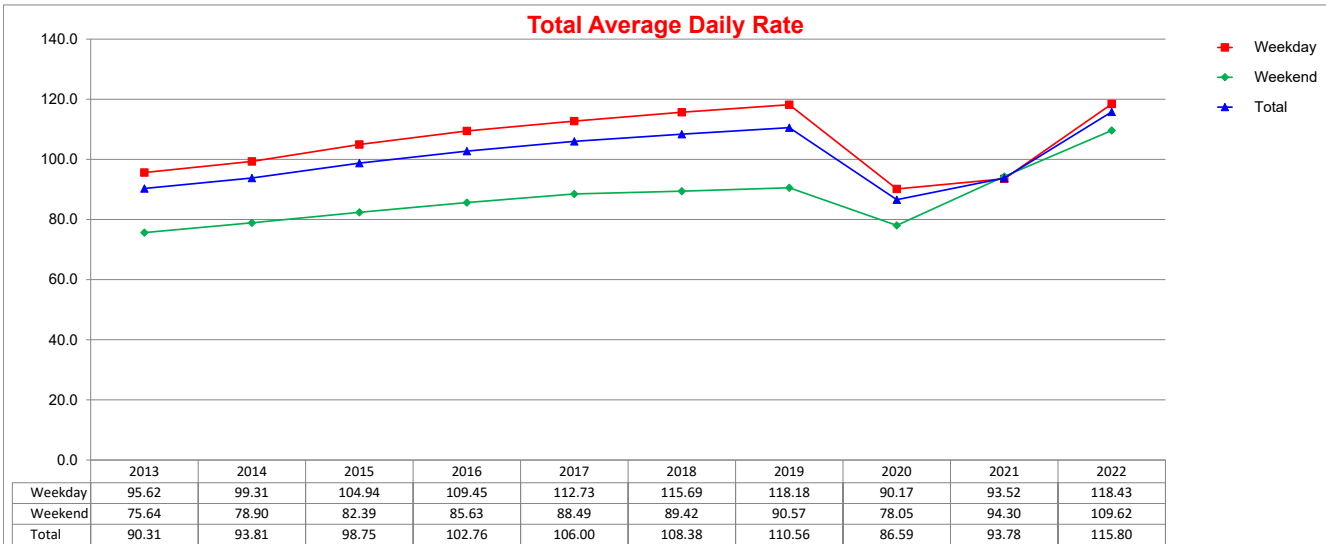

SOURCE: STR, INC. REPLICATION OR OTHER RE-USE OF THIS DATA WITHOUT THE EXPRESS WRITTEN PERMISSION OF STR IS STRICTLY PROHIBITED.

10 Year Occupancy Comparison - Weekday/Weekend

Annual Year End Figures And YTD through November 2022

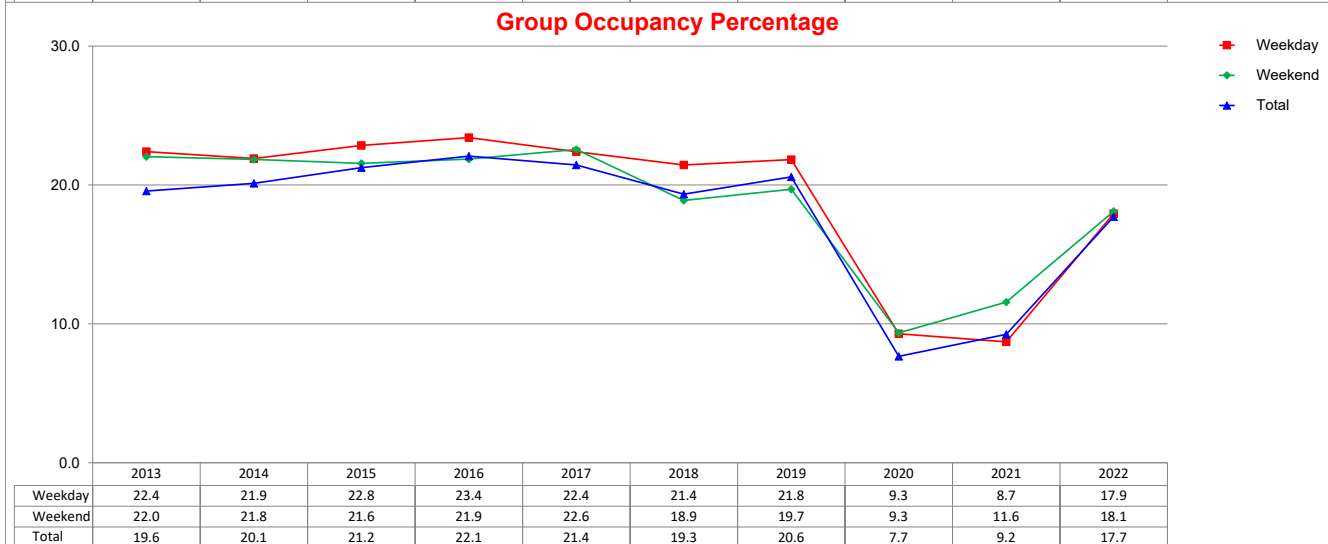
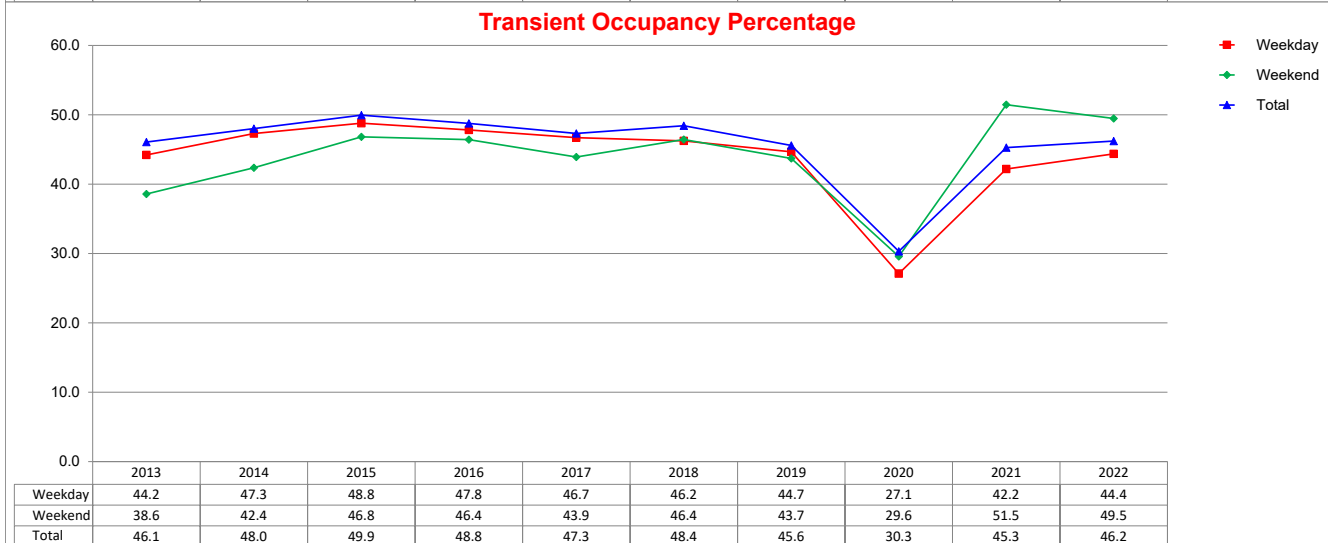
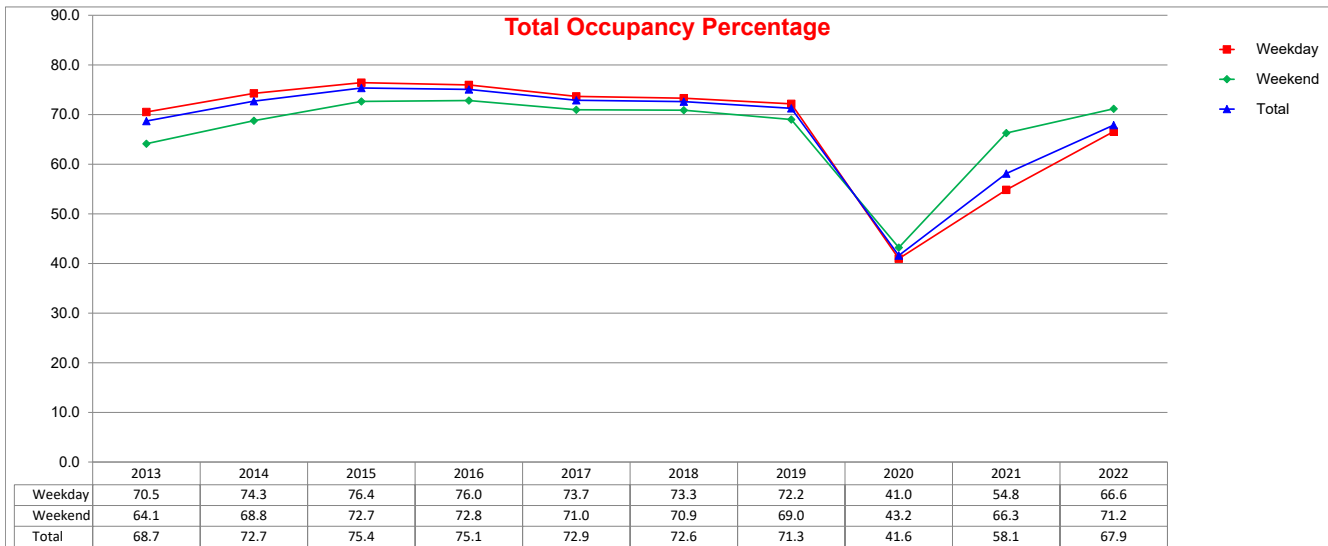

10 Year RevPAR Comparison - Weekday/Weekend

Annual Year End Figures And YTD through November 2022

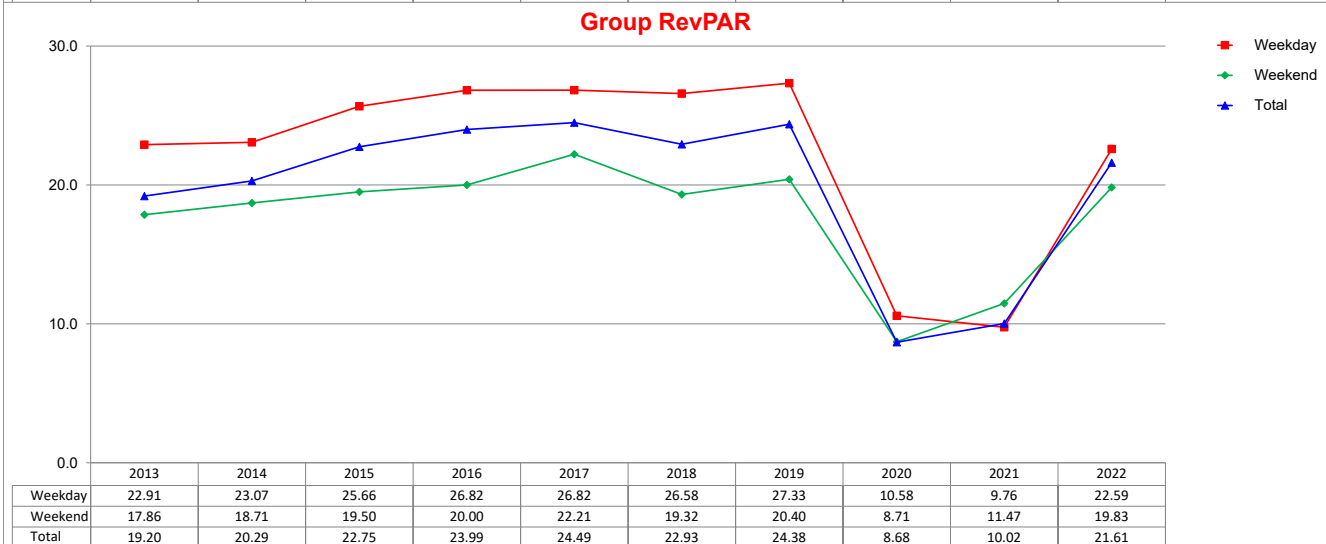
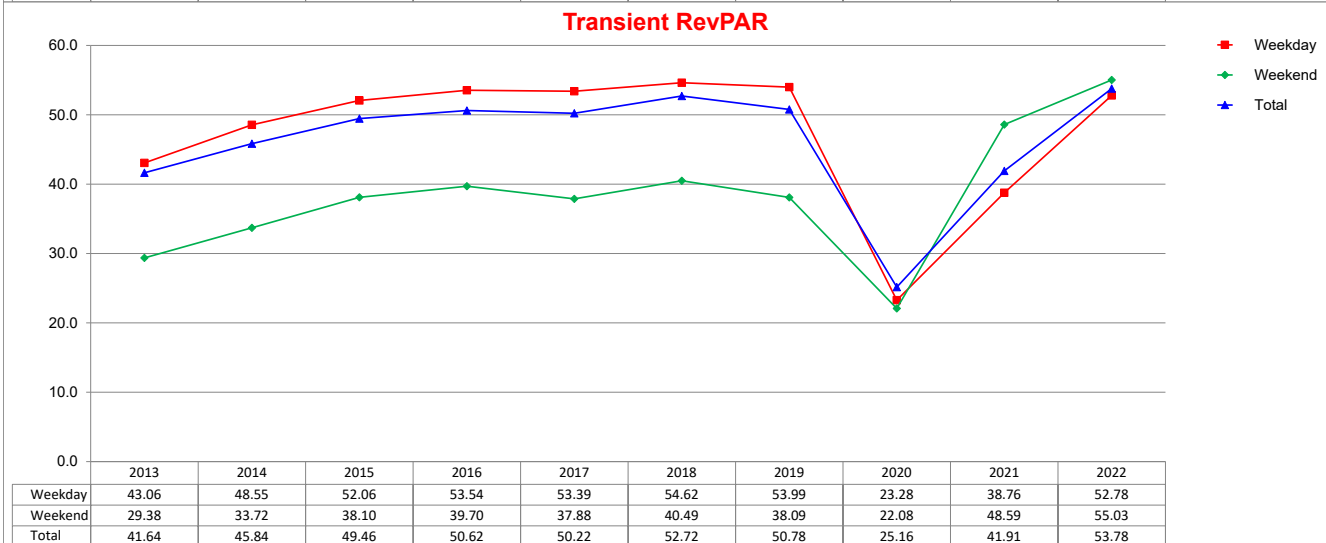
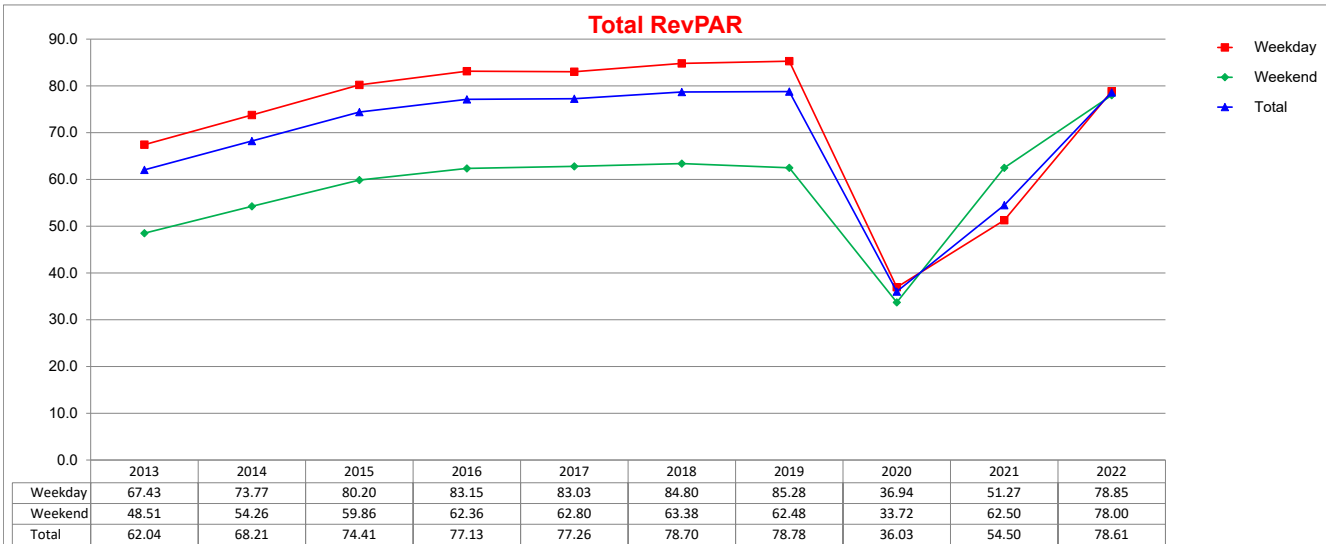

Three Year Comparison - Weekday/Weekend Combo - ADR

November 2022

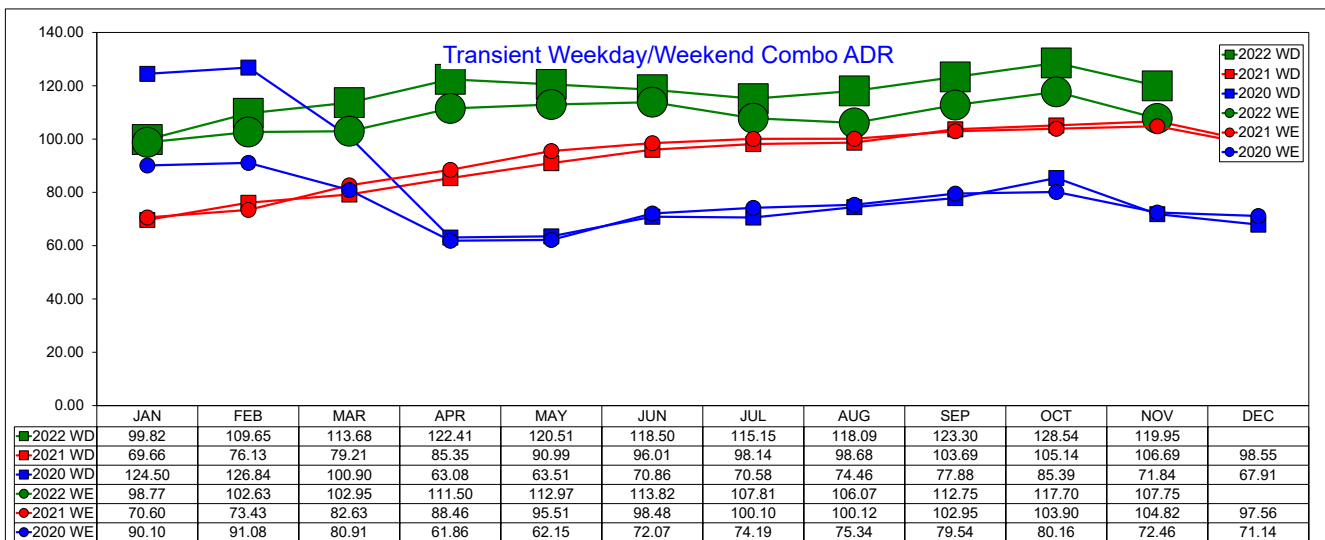
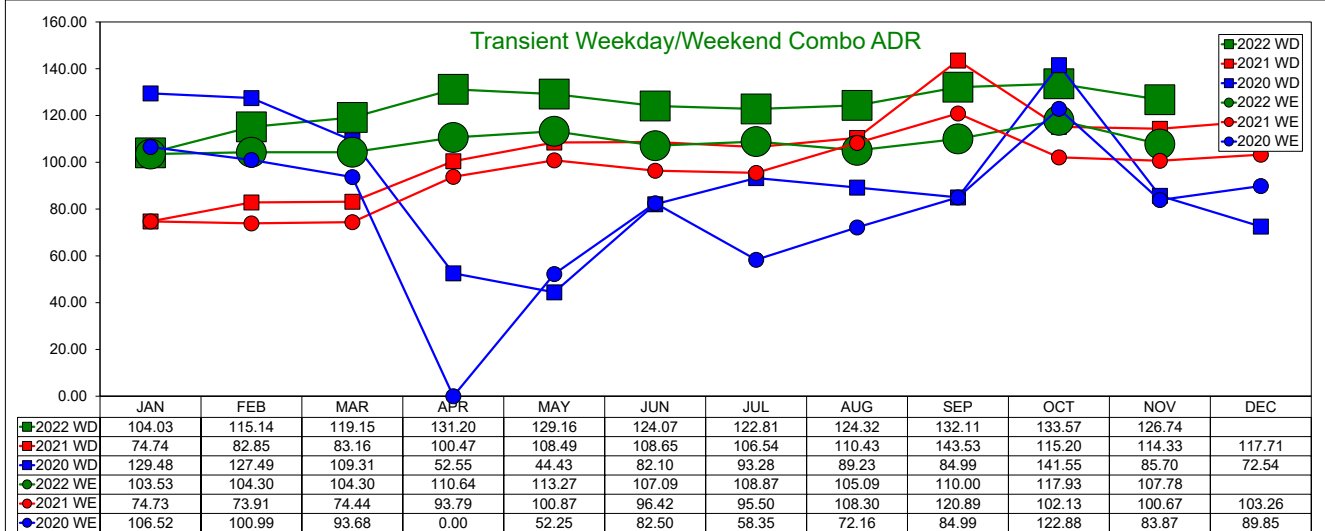
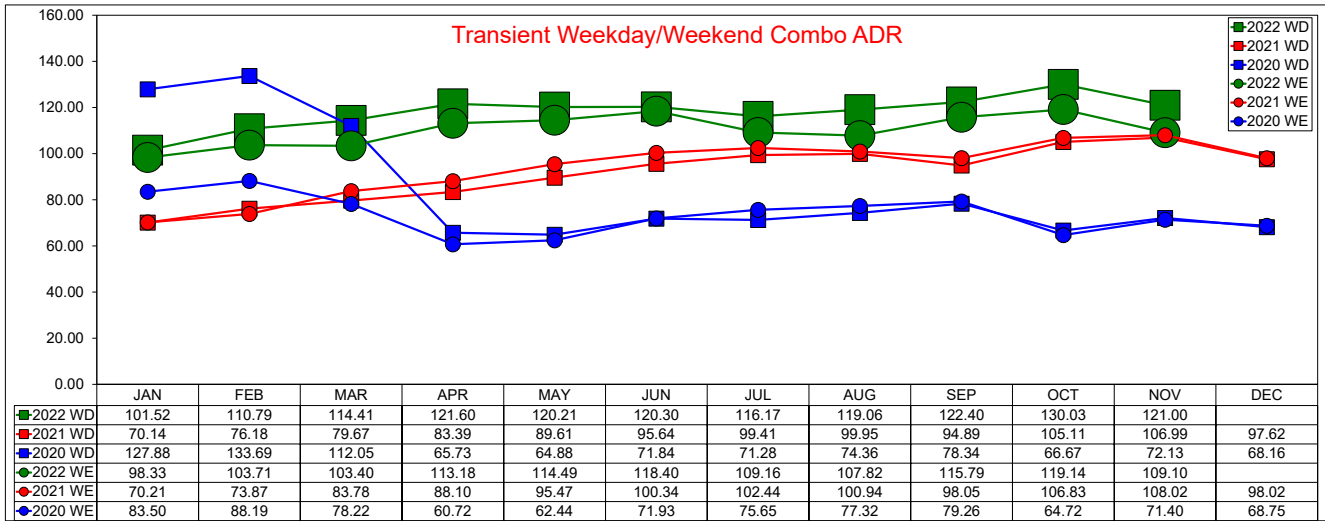

SOURCE: STR, INC. REPLICATION OR OTHER RE-USE OF THIS DATA WITHOUT THE EXPRESS WRITTEN PERMISSION OF STR IS STRICTLY PROHIBITED.

Three Year Comparison - Weekday/Weekend Combo - Occupancy

November 2022

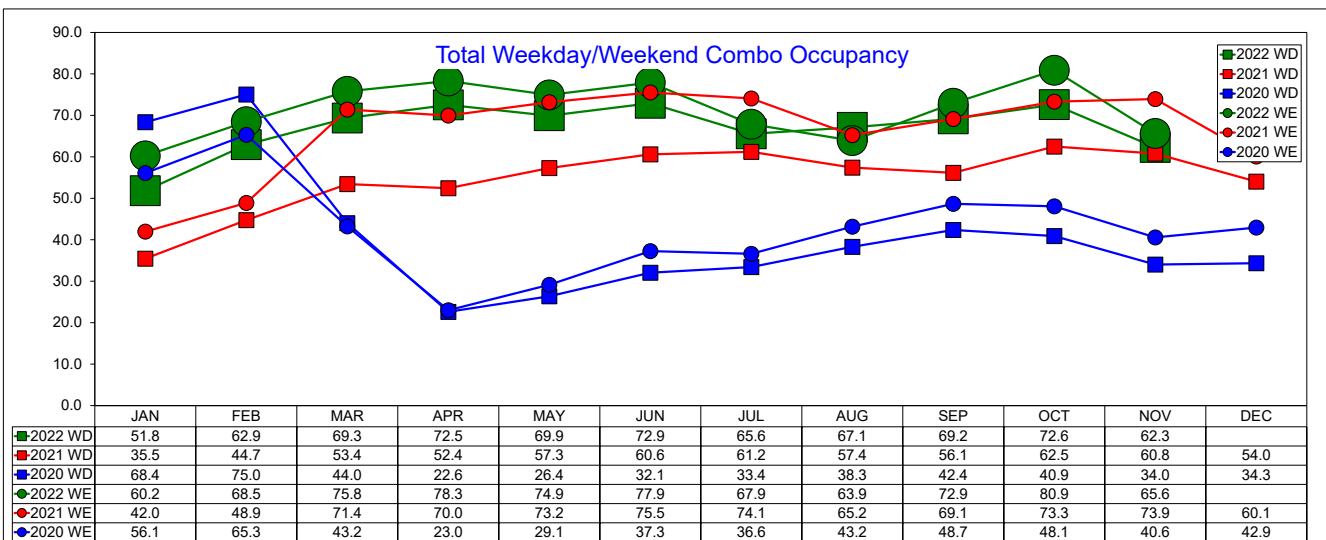
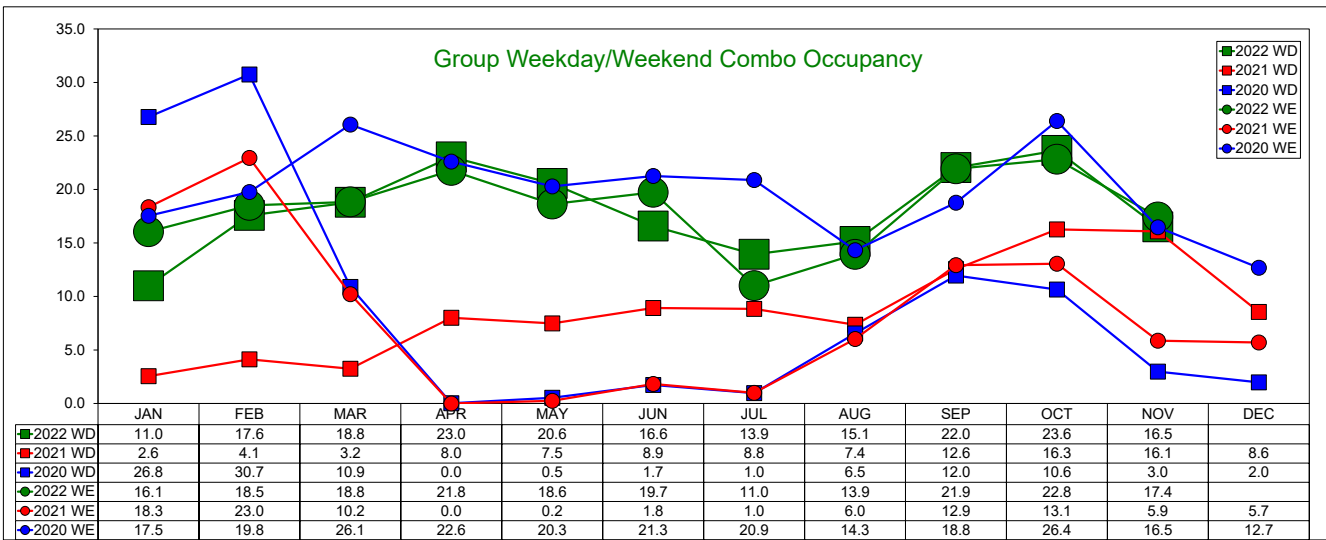
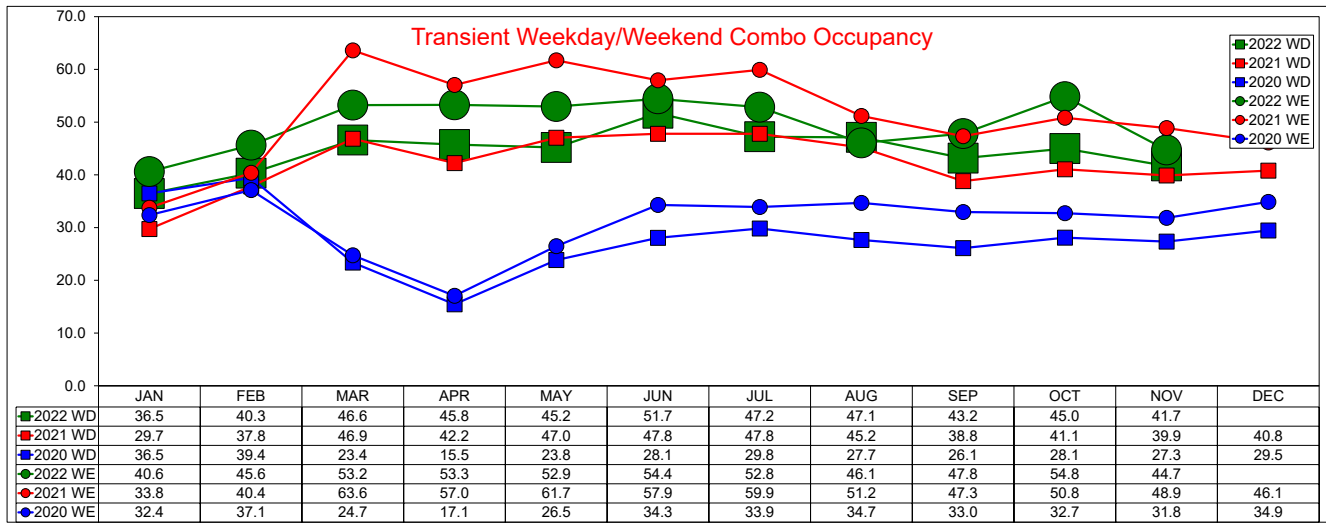

SOURCE: STR, INC. REPLICATION OR OTHER RE-USE OF THIS DATA WITHOUT THE EXPRESS WRITTEN PERMISSION OF STR IS STRICTLY PROHIBITED.

Three Year Comparison - Weekday/Weekend Combo - RevPAR

November 2022

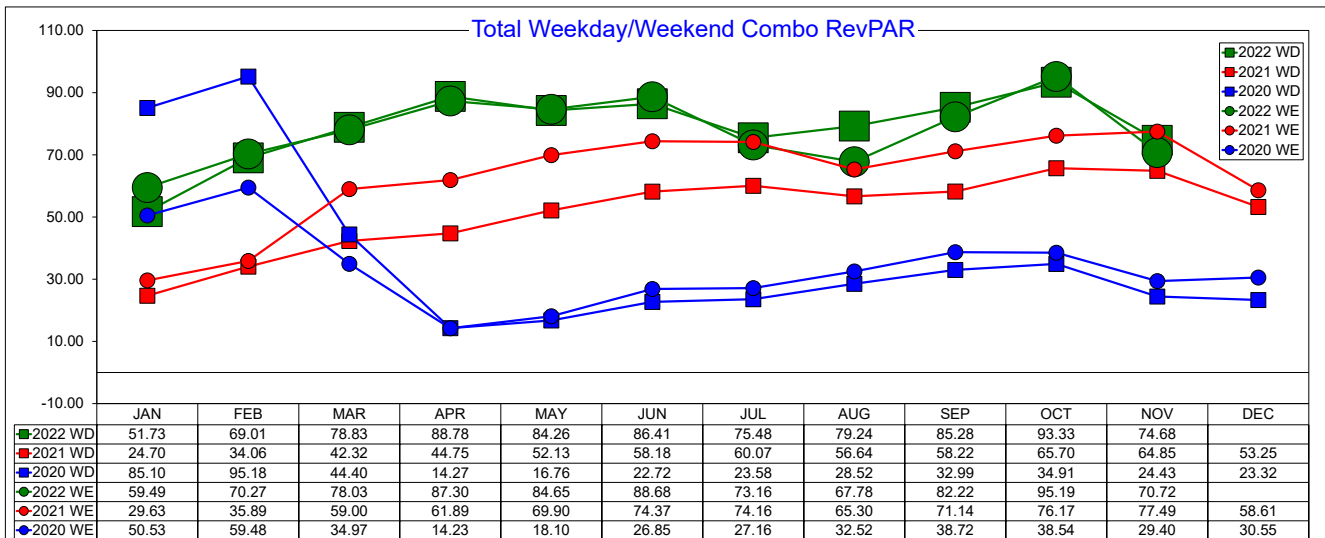
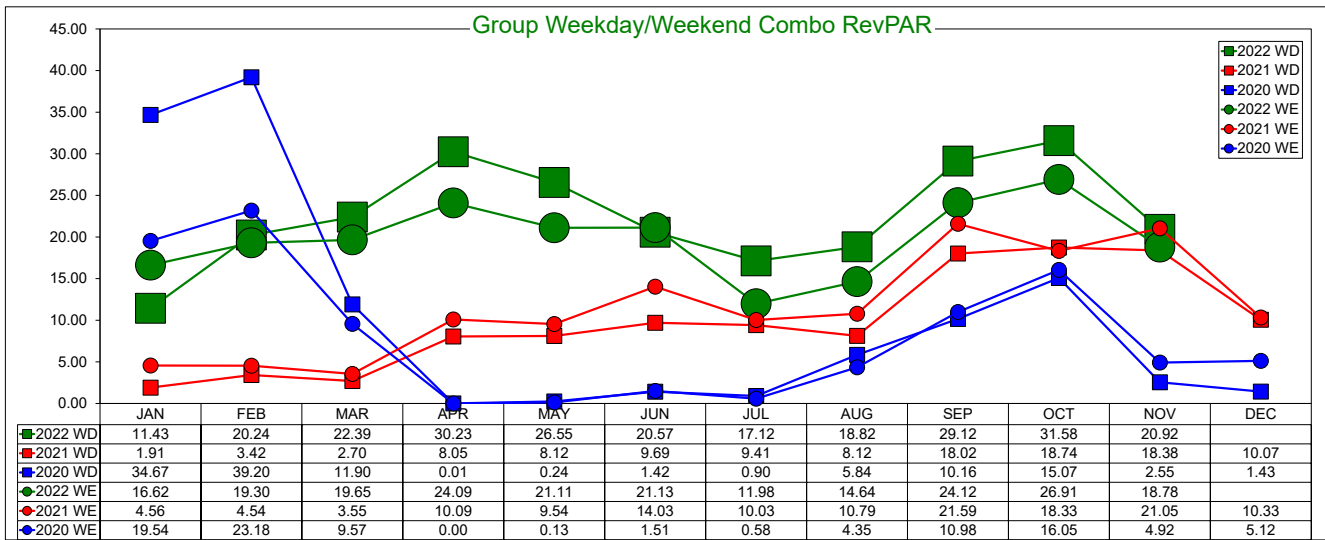
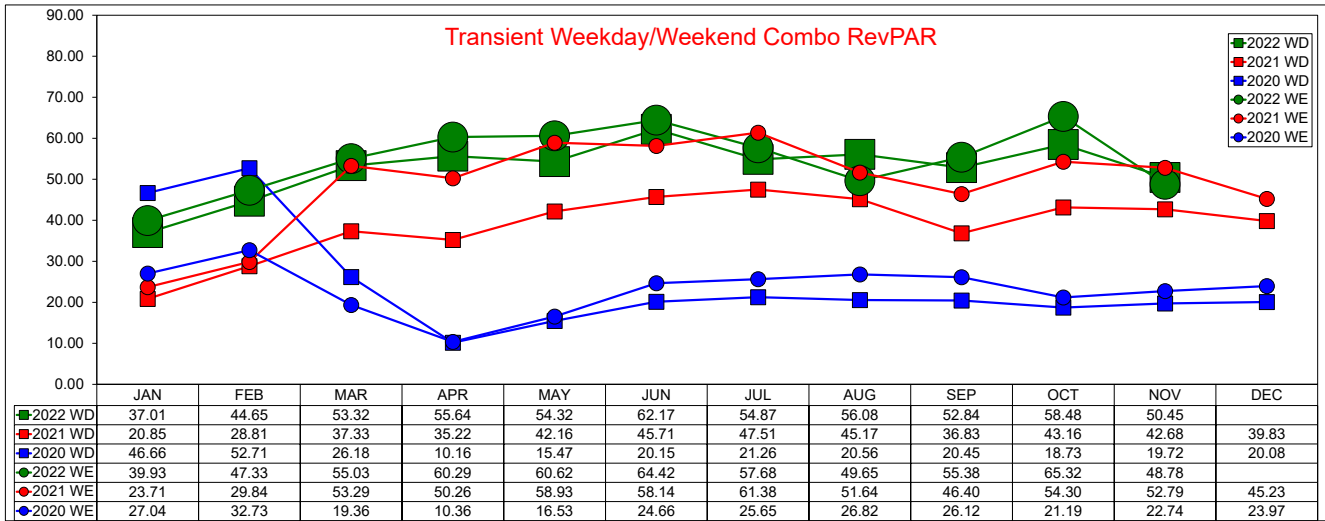

SOURCE: STR, INC. REPLICATION OR OTHER RE-USE OF THIS DATA WITHOUT THE EXPRESS WRITTEN PERMISSION OF STR IS STRICTLY PROHIBITED.

Three Year Comparison - Weekday - ADR

November 2022

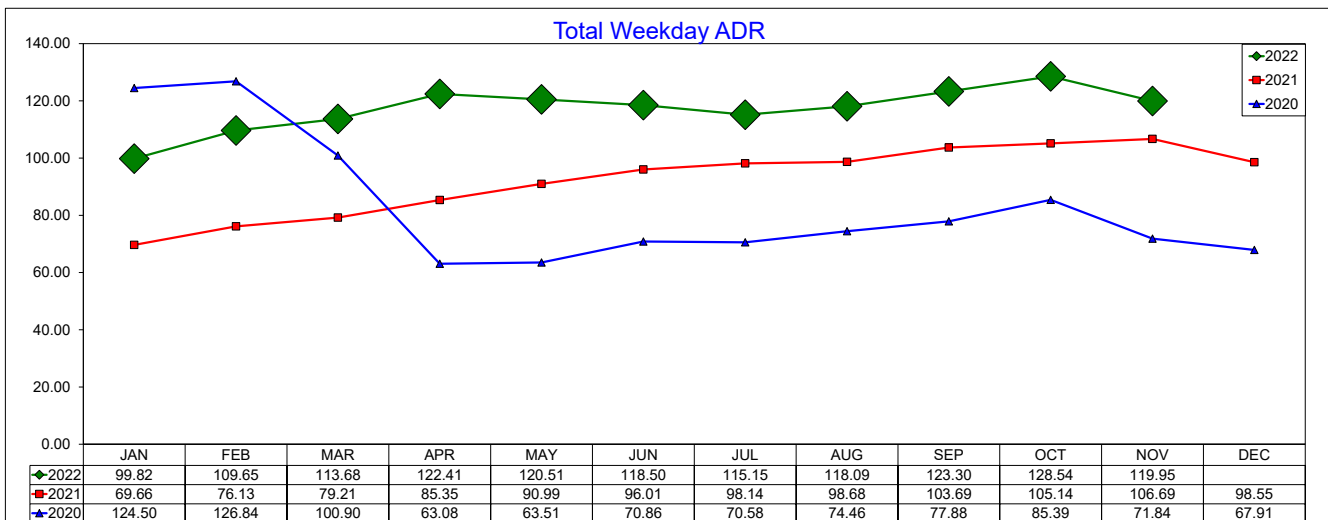
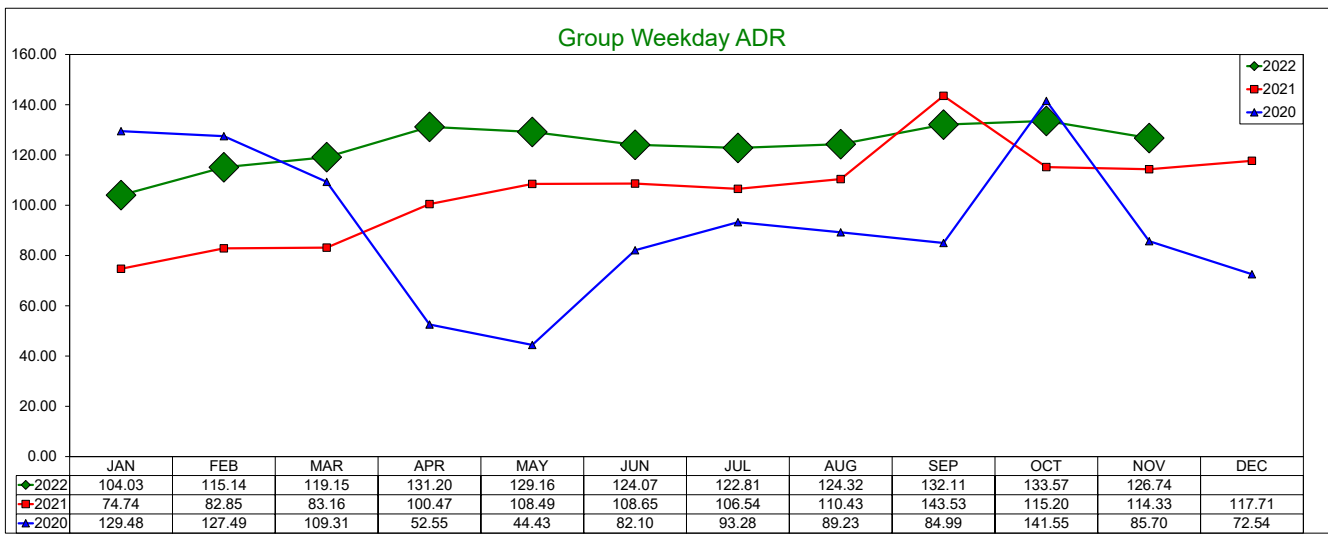
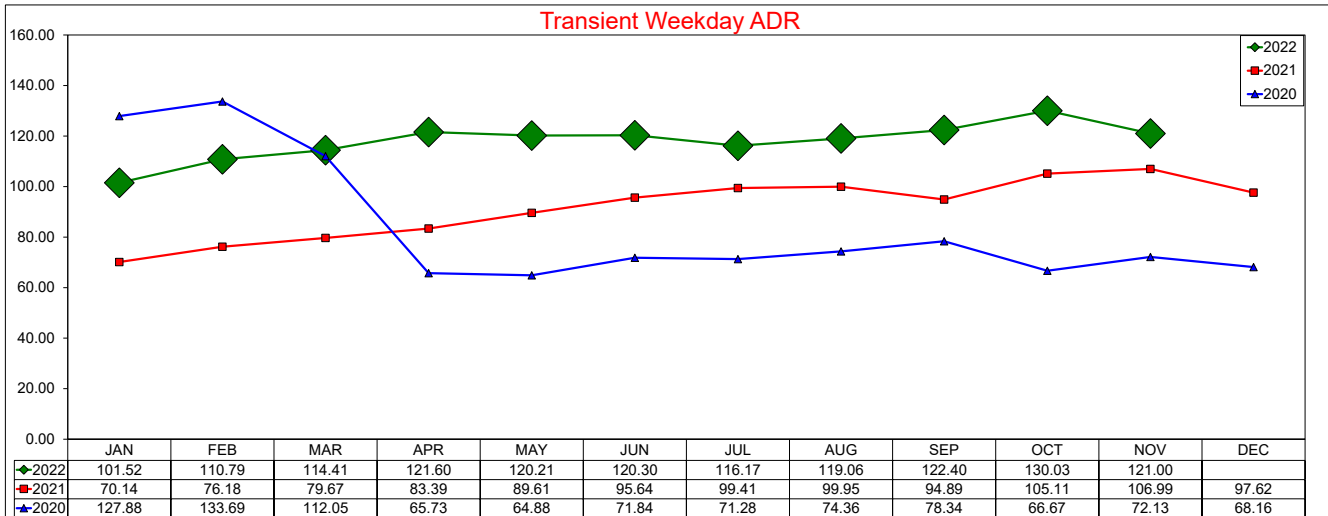

SOURCE: STR, INC. REPLICATION OR OTHER RE-USE OF THIS DATA WITHOUT THE EXPRESS WRITTEN PERMISSION OF STR IS STRICTLY PROHIBITED.

Three Year Comparison - Weekday - Occupancy

November 2022

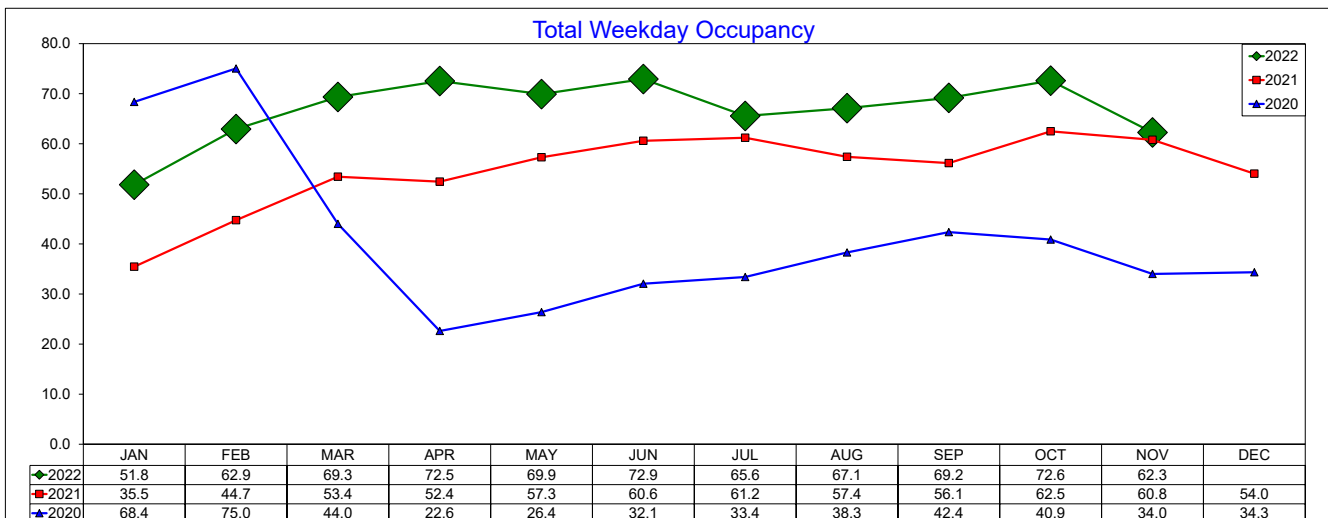
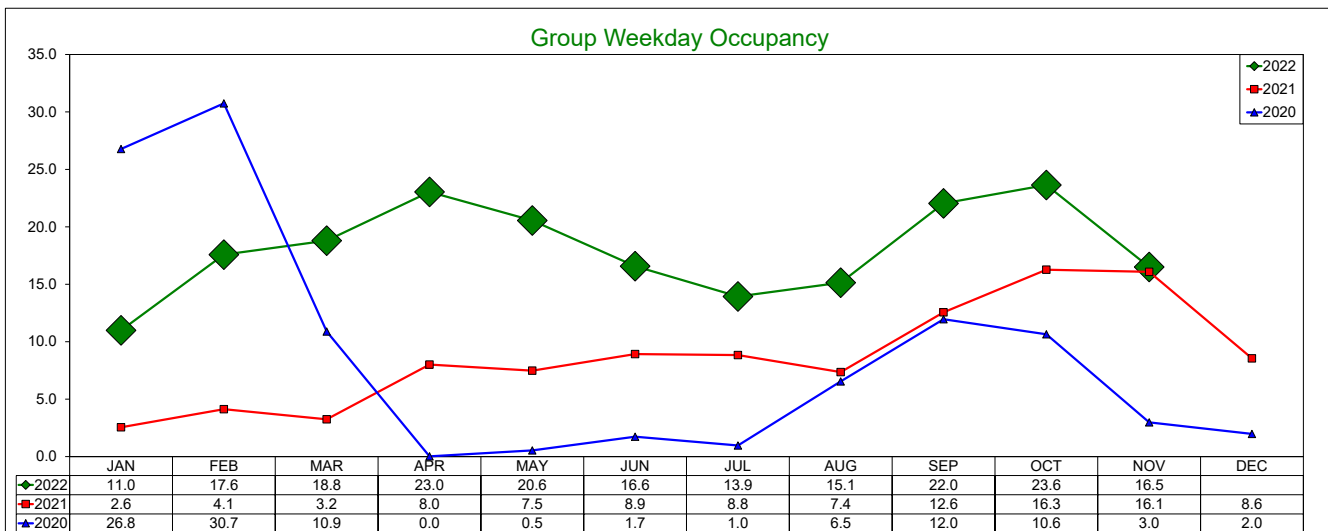
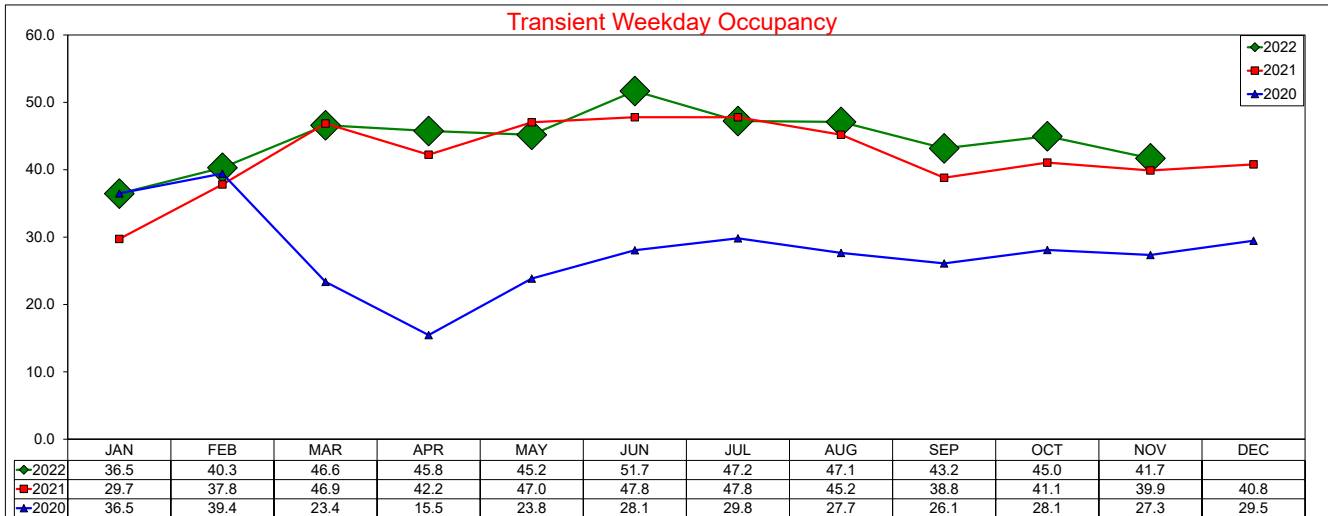

Three Year Comparison - Weekday - RevPAR

November 2022

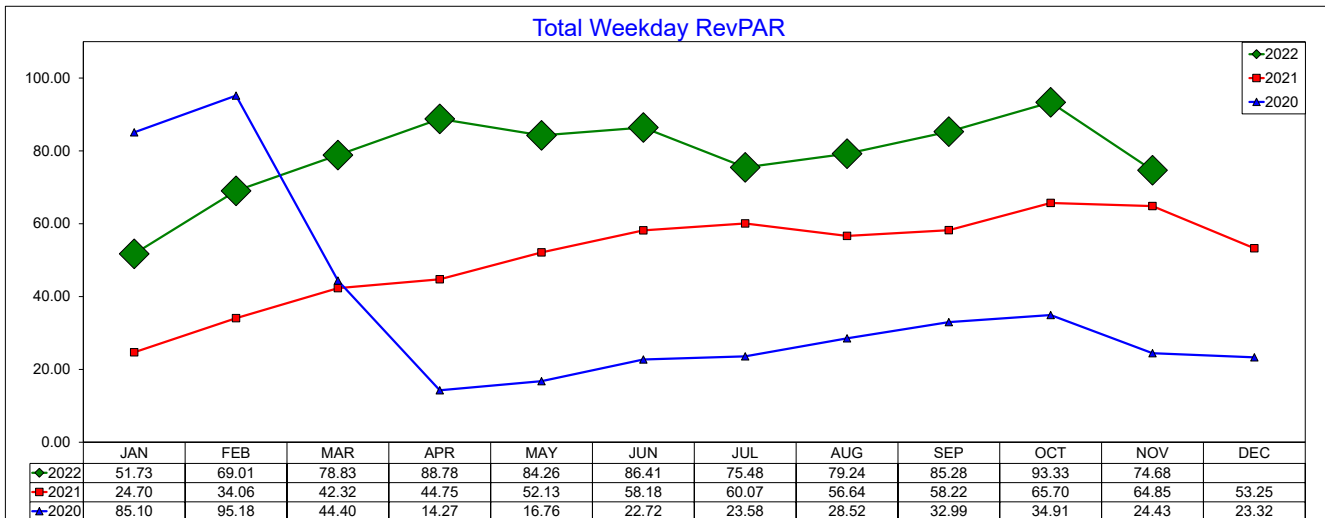
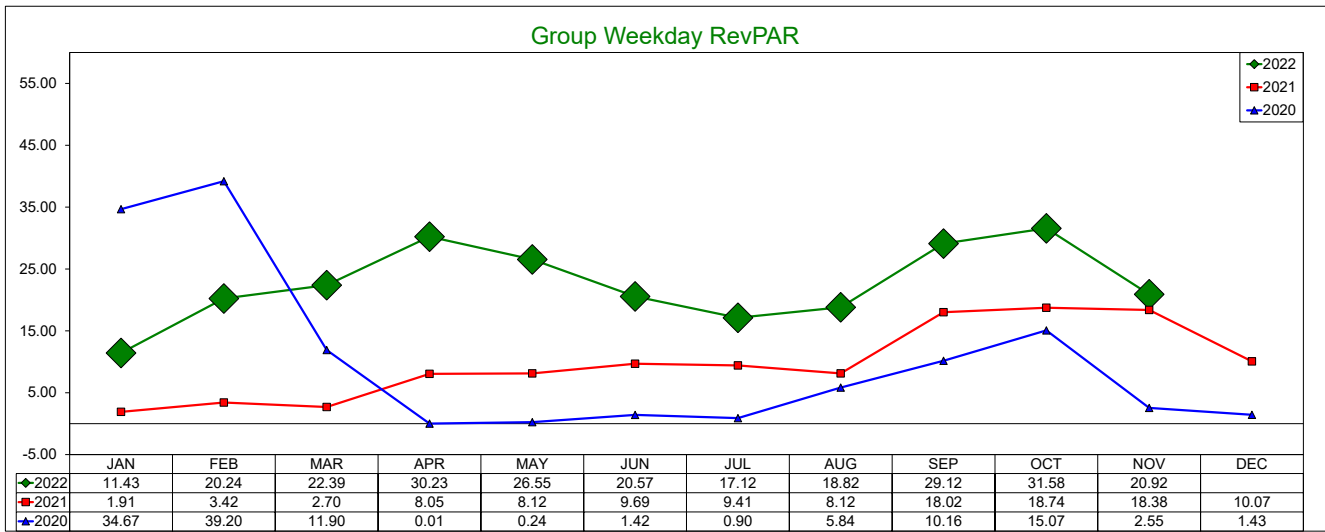
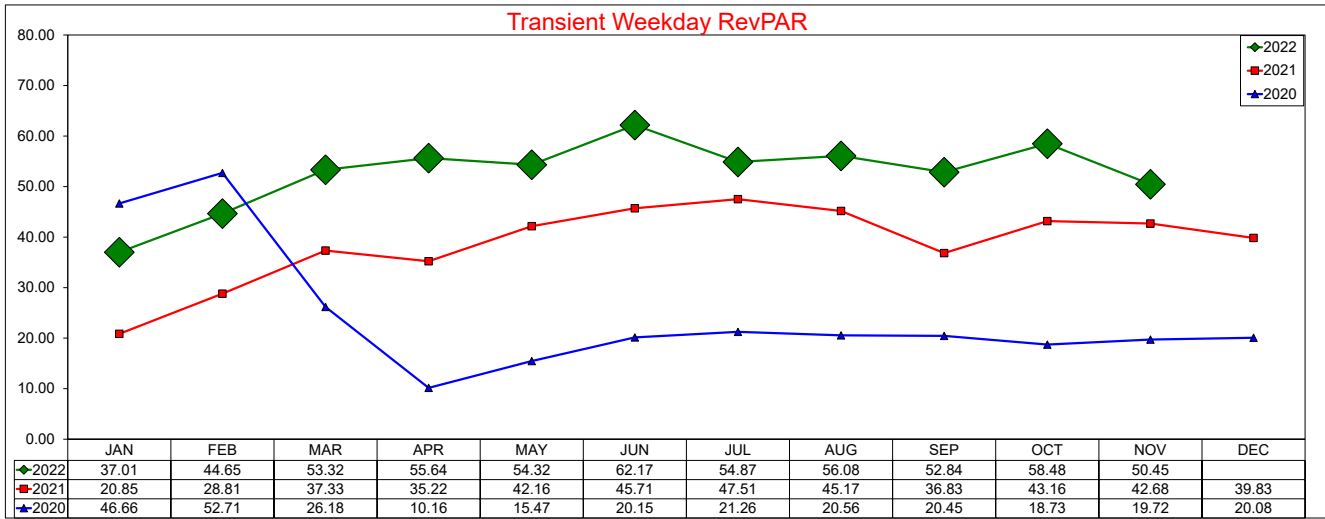

SOURCE: STR, INC. REPLICATION OR OTHER RE-USE OF THIS DATA WITHOUT THE EXPRESS WRITTEN PERMISSION OF STR IS STRICTLY PROHIBITED.

Three Year Comparison - Weekend - ADR

November 2022

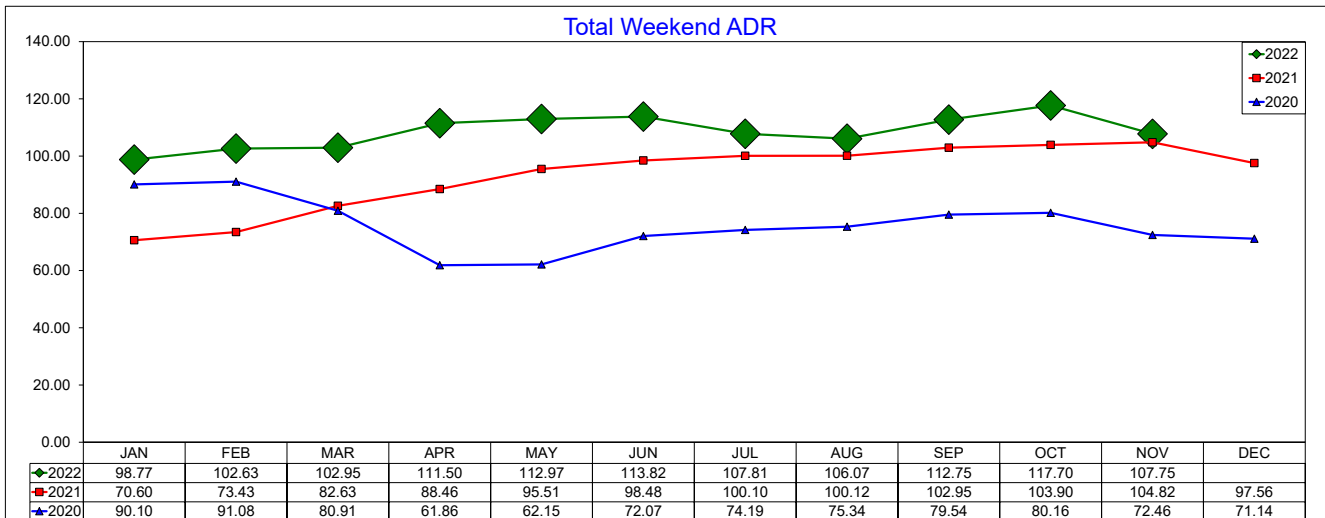
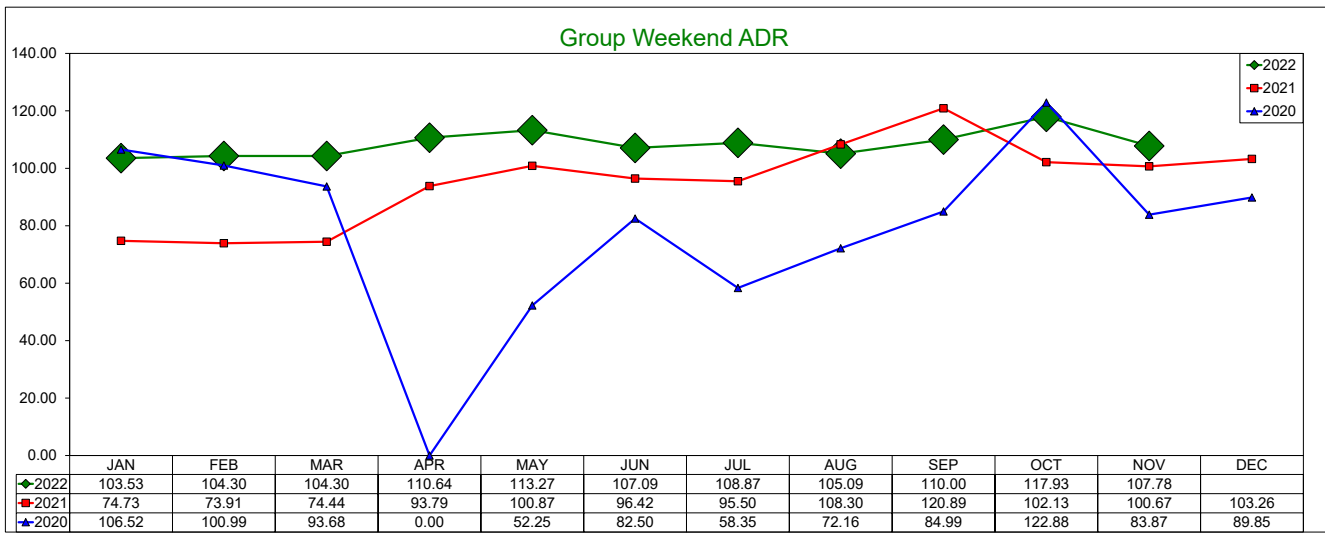
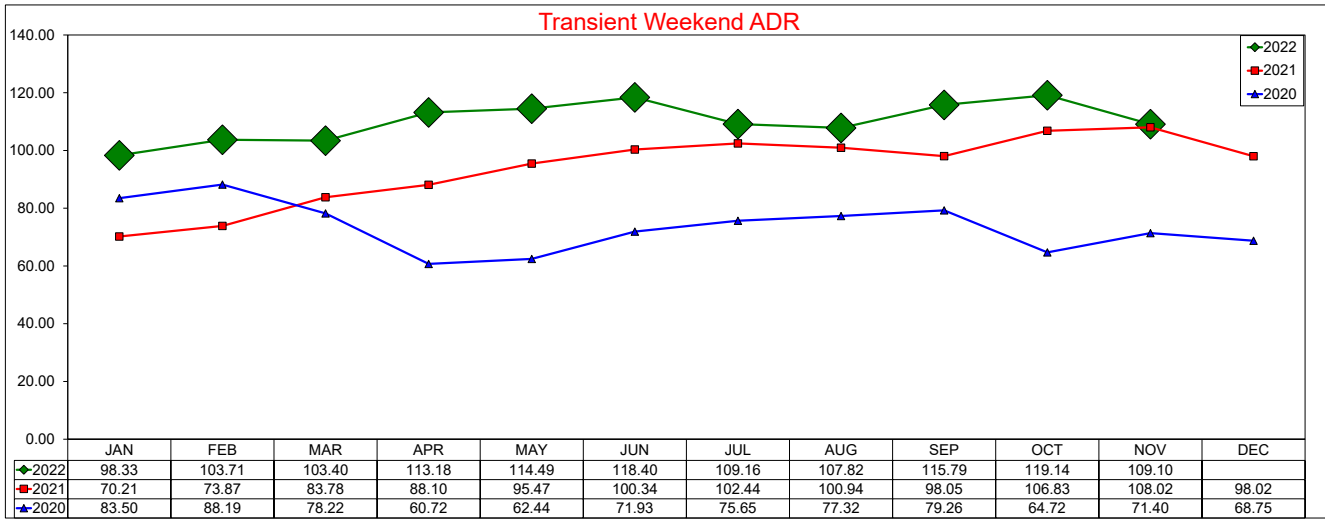

SOURCE: STR, INC. REPLICATION OR OTHER RE-USE OF THIS DATA WITHOUT THE EXPRESS WRITTEN PERMISSION OF STR IS STRICTLY PROHIBITED.

Three Year Comparison - Weekend - Occupancy

November 2022

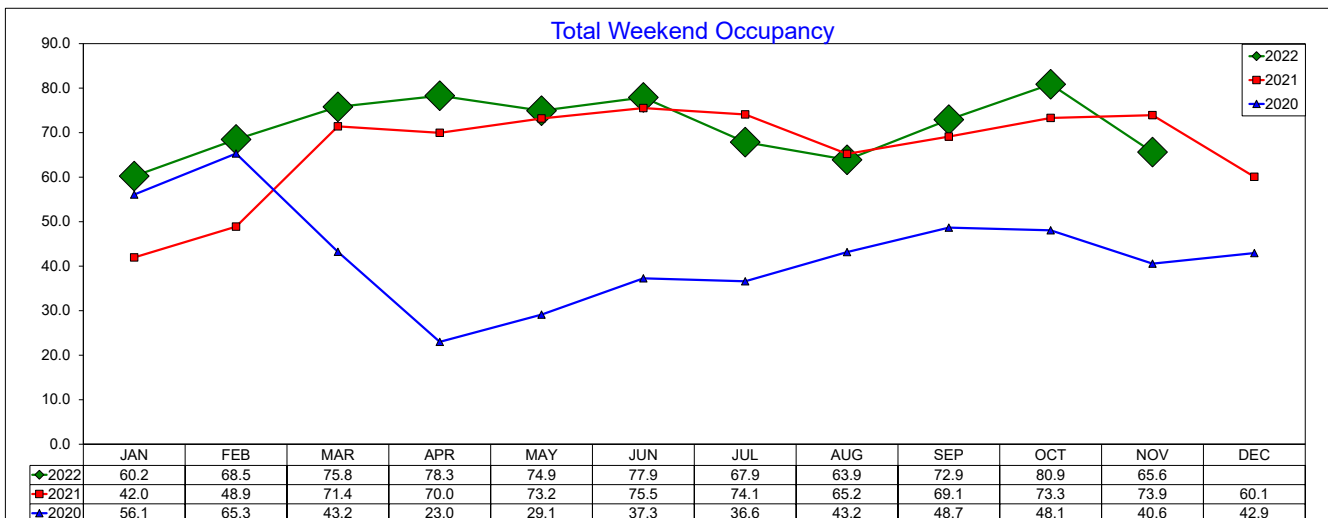
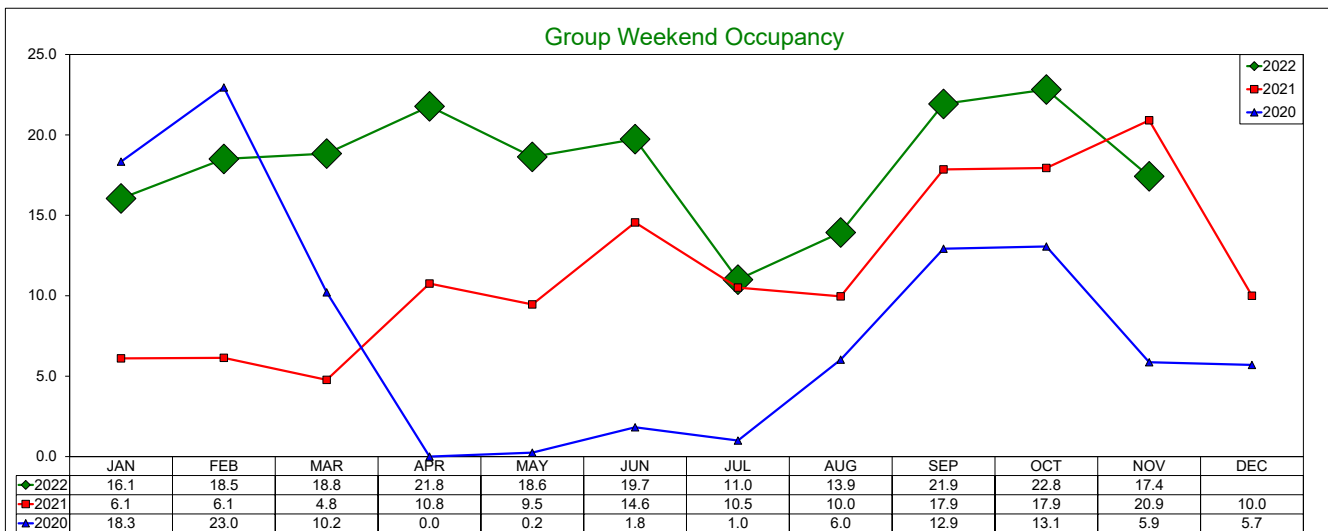
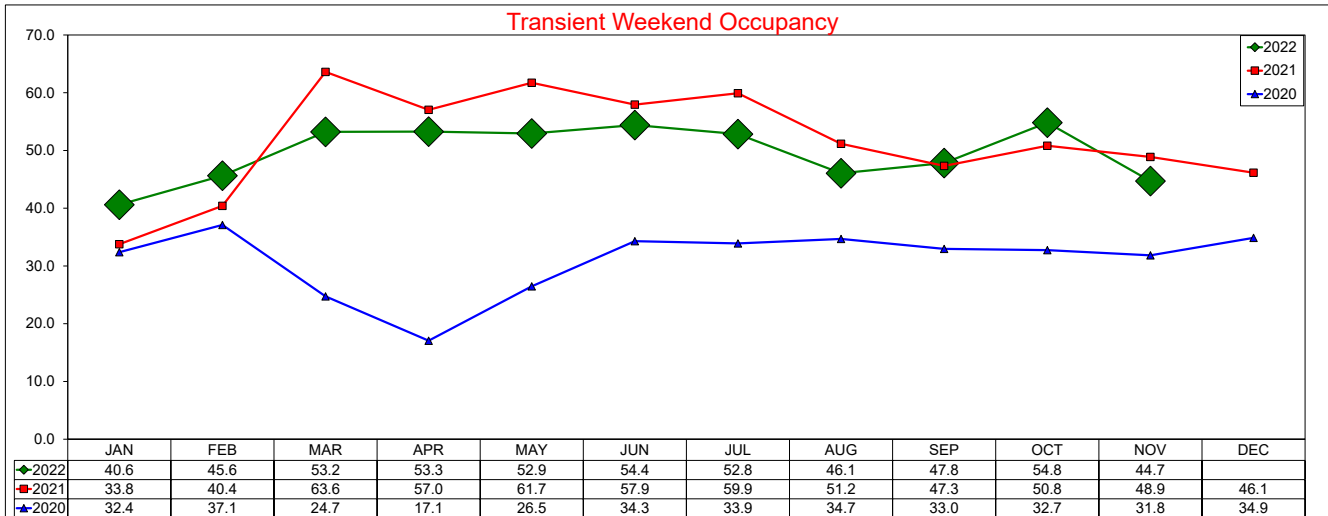

Three Year Comparison - Weekend - RevPAR

November 2022

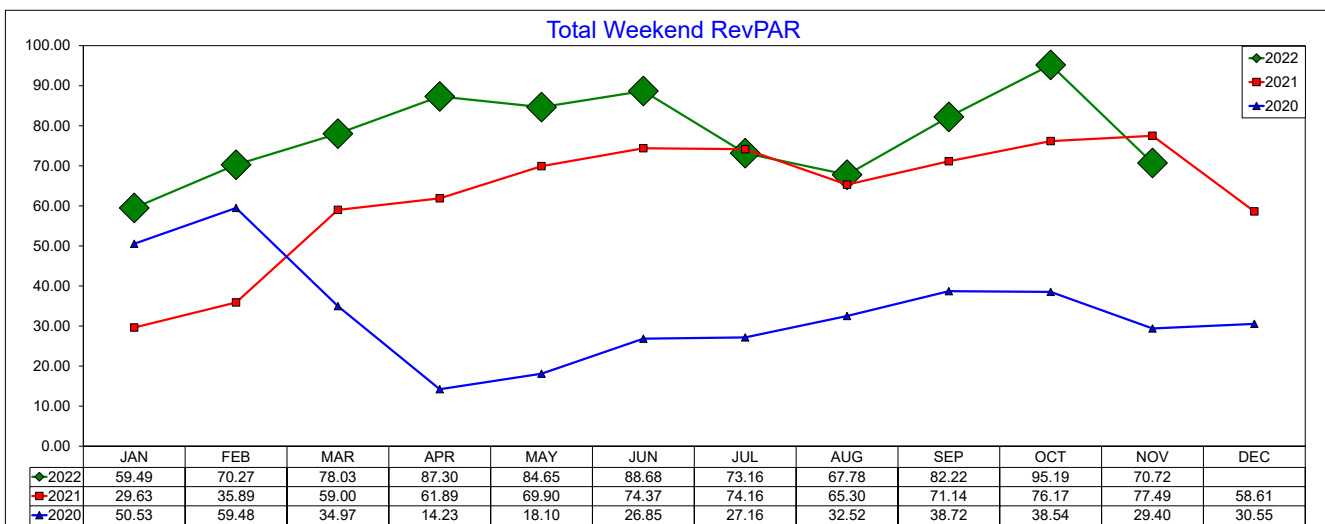
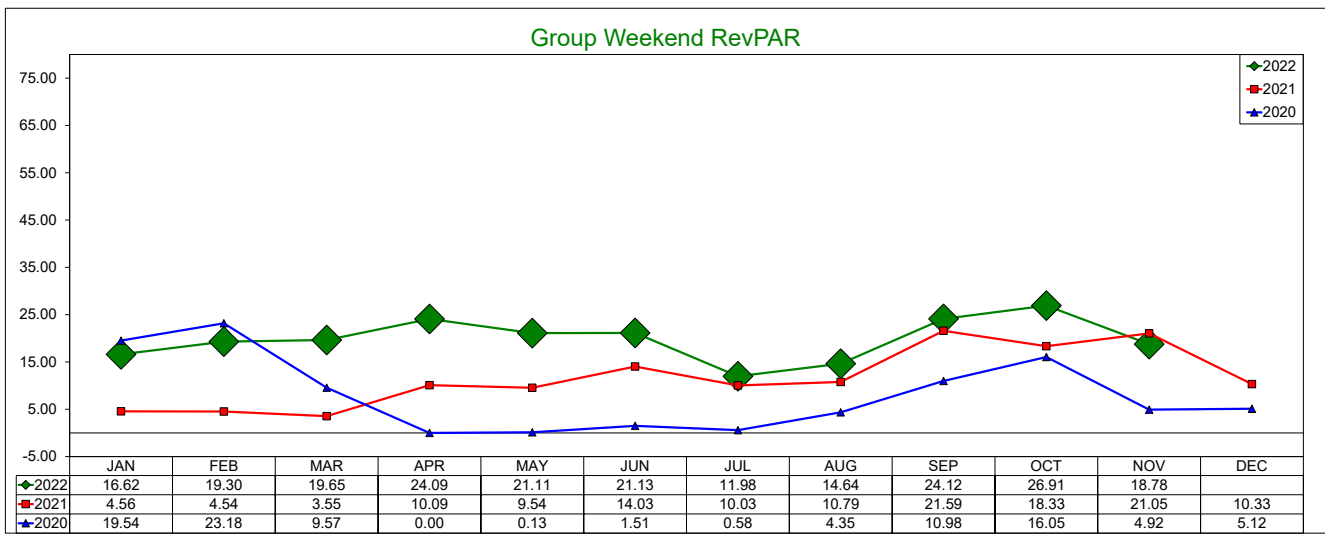
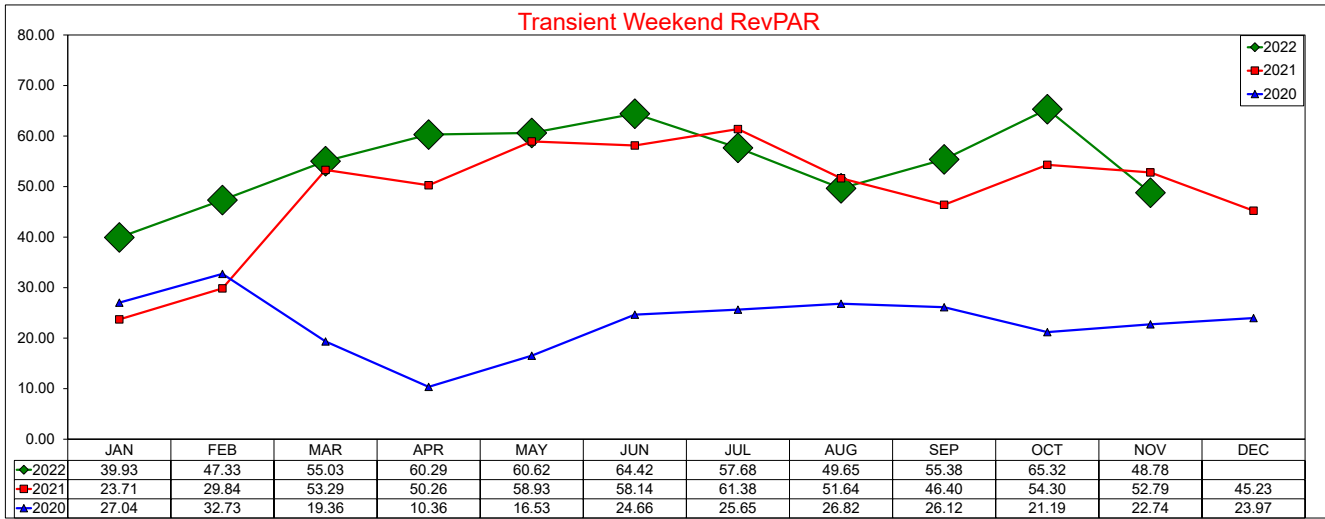

SOURCE: STR, INC. REPLICATION OR OTHER RE-USE OF THIS DATA WITHOUT THE EXPRESS WRITTEN PERMISSION OF STR IS STRICTLY PROHIBITED.

Three Year Comparison - Transient vs. Group - Full Week

November 2022

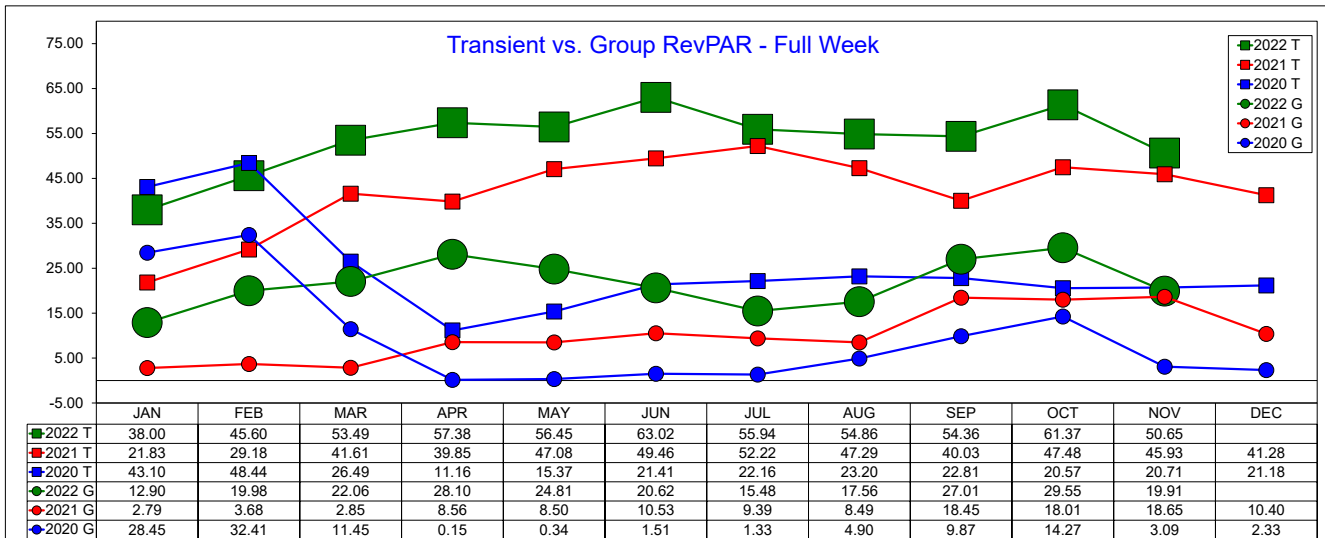
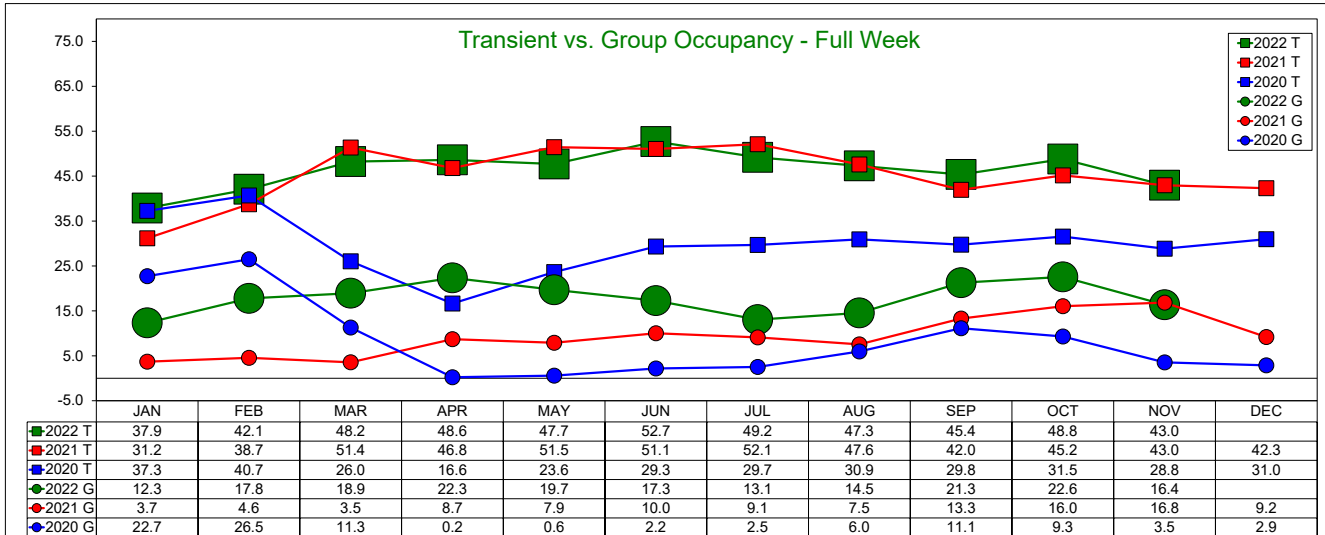
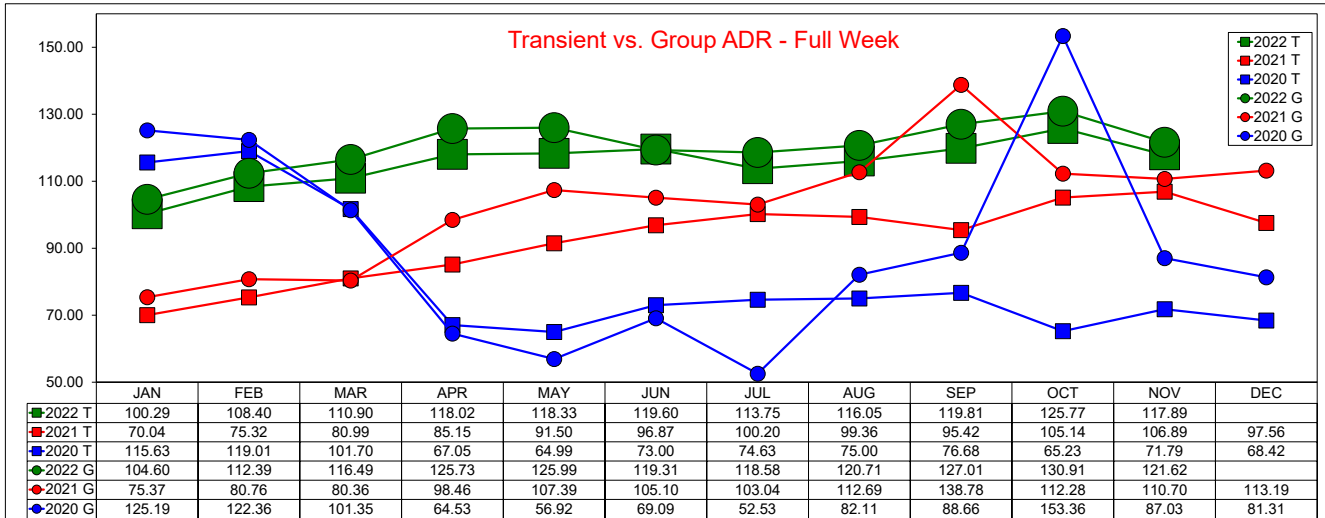

SOURCE: STR, INC. REPLICATION OR OTHER RE-USE OF THIS DATA WITHOUT THE EXPRESS WRITTEN PERMISSION OF STR IS STRICTLY PROHIBITED.

Three Year Comparison - Transient vs. Group - Weekday

November 2022

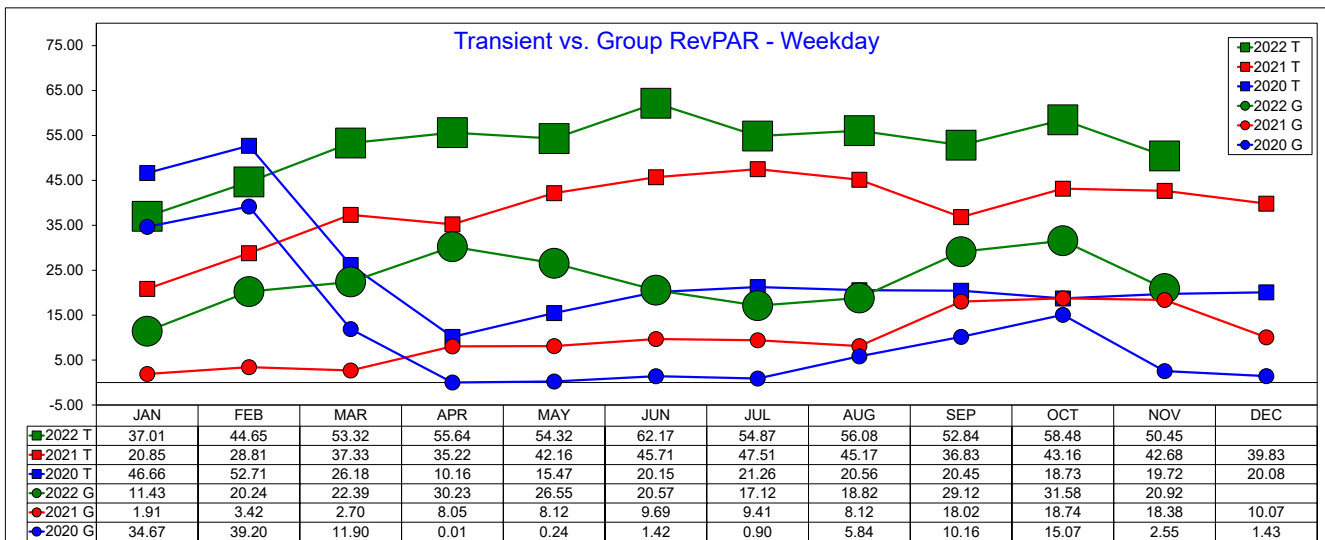
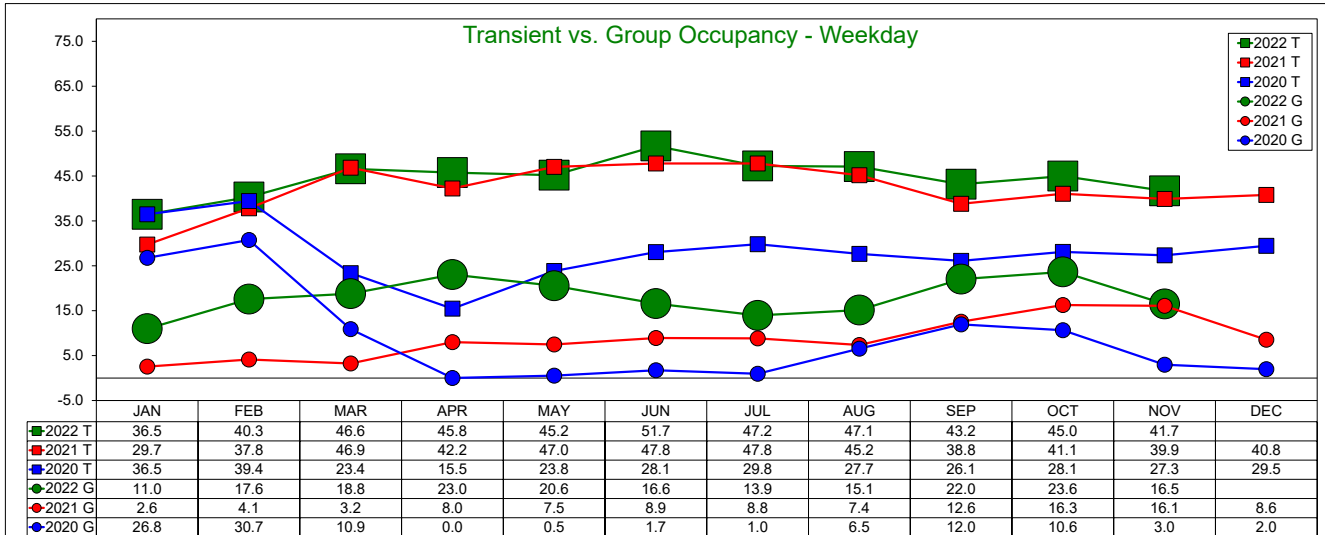
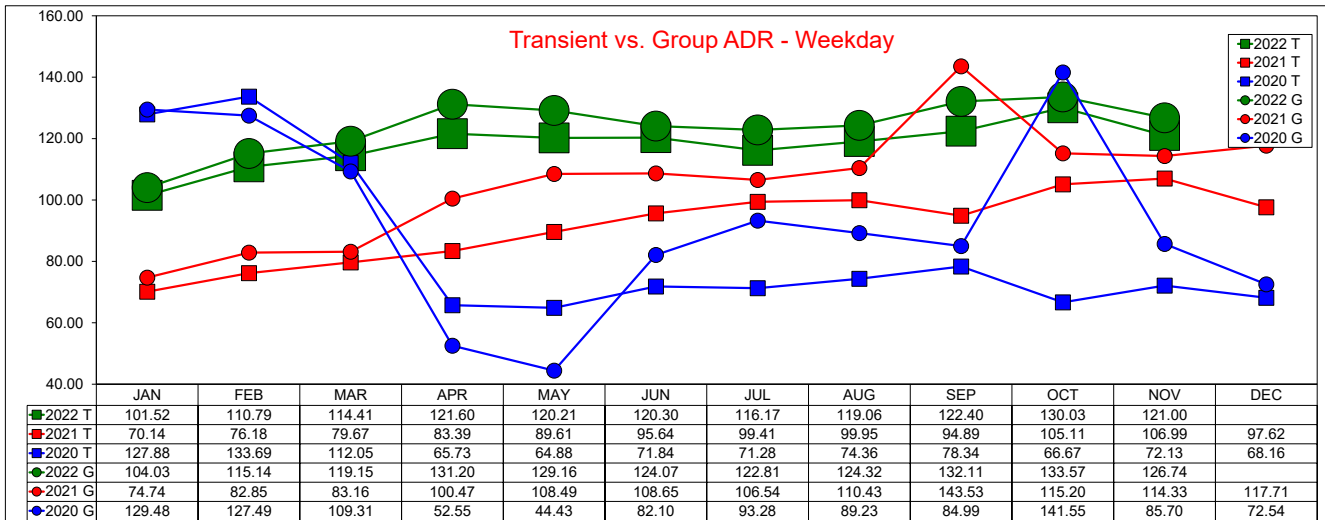

SOURCE: STR, INC. REPLICATION OR OTHER RE-USE OF THIS DATA WITHOUT THE EXPRESS WRITTEN PERMISSION OF STR IS STRICTLY PROHIBITED.

Three Year Comparison - Transient vs. Group - Weekend

November 2022

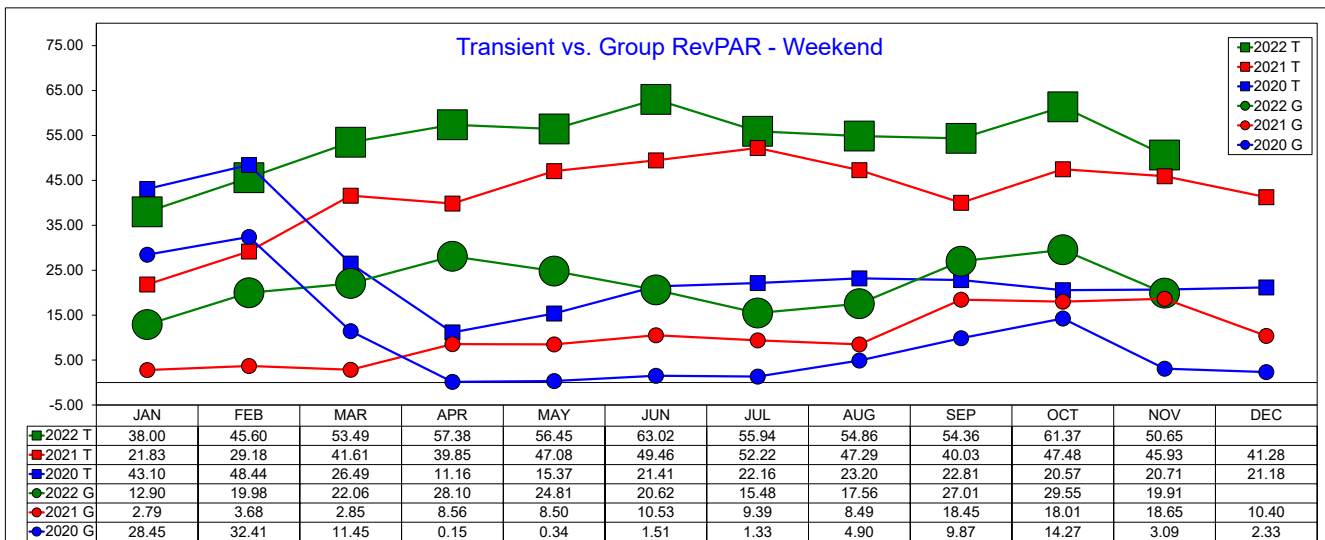
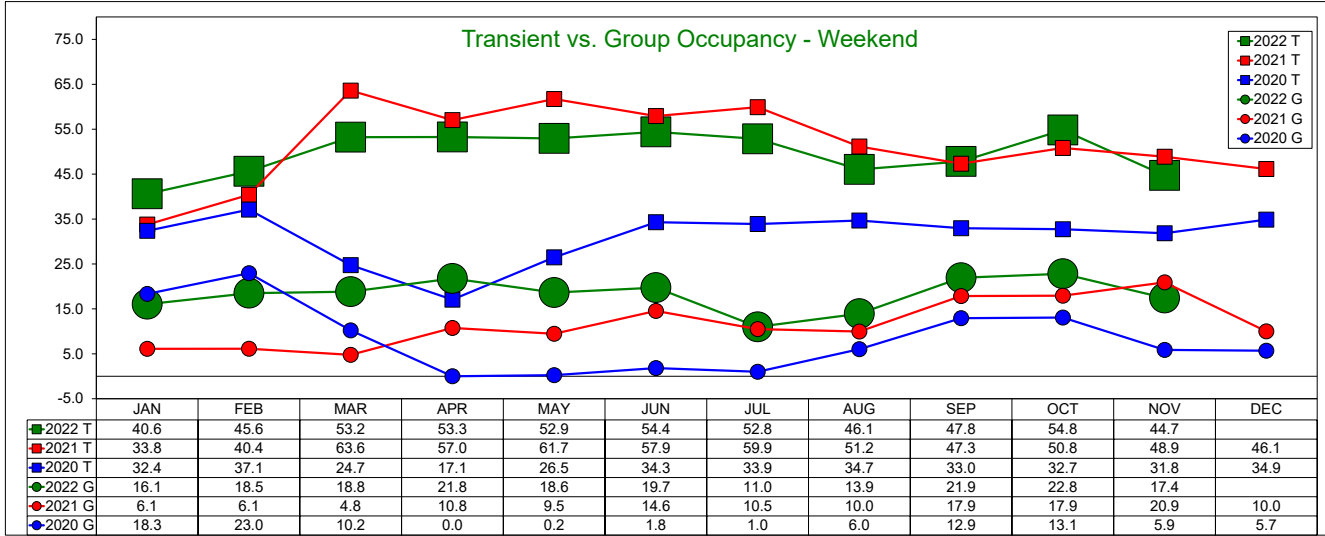
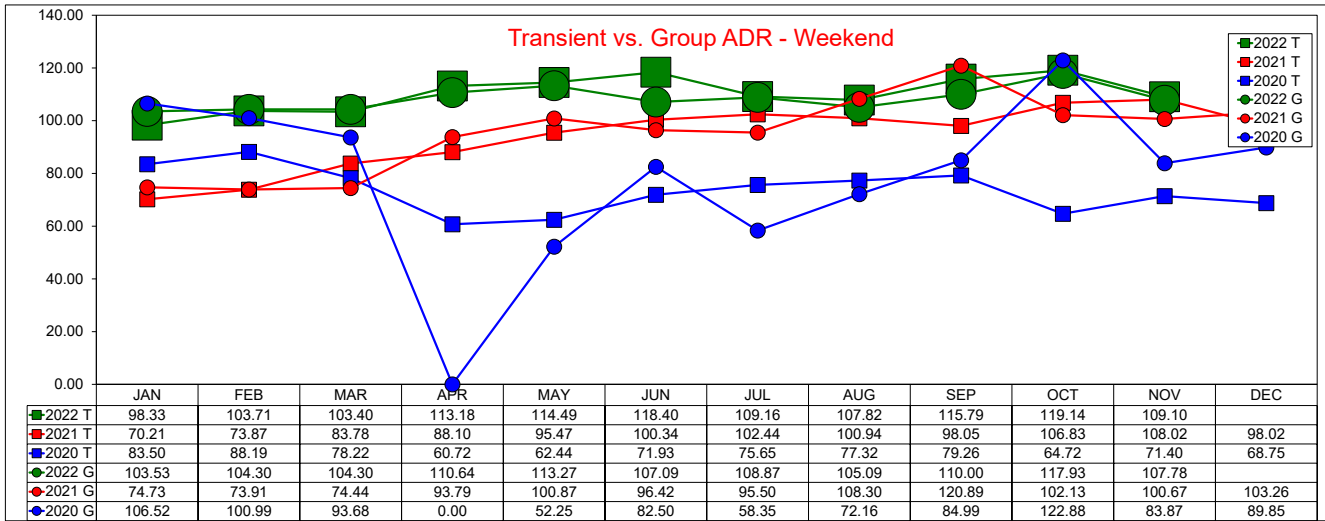

SOURCE: STR, INC. REPLICATION OR OTHER RE-USE OF THIS DATA WITHOUT THE EXPRESS WRITTEN PERMISSION OF STR IS STRICTLY PROHIBITED.

2022 - 2021 - 2020 COMPARISON
Occupancy/ADR/RevPAR

Month	Occ %			ADR			RevPAR		
	2022	2021	2020	2022	2021	2020	2022	2021	2020
January	54.00	37.62	64.85	99.60	69.98	115.88	53.82	26.33	75.15
February	64.50	46.20	72.06	107.53	75.17	116.84	69.37	34.73	84.20
March	71.00	58.30	43.72	110.73	80.20	95.92	78.63	46.75	41.94
April	74.50	58.00	22.59	118.59	86.32	62.74	88.29	50.05	14.17
May	71.20	62.10	27.10	118.46	92.37	63.06	84.36	57.39	17.11
June	74.30	65.60	33.37	117.19	98.71	71.23	87.02	64.73	23.77
July	66.30	65.60	34.32	112.72	98.71	71.64	74.73	64.73	24.59
August	66.30	59.60	39.74	115.10	99.00	74.62	76.28	59.05	29.65
September	70.30	59.60	44.01	120.02	103.46	78.29	84.36	61.66	34.46
October	75.00	66.20	43.17	125.15	104.50	83.41	93.87	69.17	36.01
November	63.20	64.10	35.68	116.57	106.32	72.00	73.62	68.17	25.69
December		55.60	36.54		98.35	68.83		54.65	25.15