

Tab 4 - Multi-Segment

Irving TX CVB

For the month of: May 2018

	Current Month - May 2018 vs May 2017												Year to Date - May 2018 vs May 2017											
	Occ %		ADR		RevPAR		Percent Change from May 2017						Occ %		ADR		RevPAR		Percent Change from YTD 2017					
	2018	2017	2018	2017	2018	2017	Occ	ADR	RevPAR	Room Rev	Room Avail	Room Sold	2018	2017	2018	2017	2018	2017	Occ	ADR	RevPAR	Room Rev	Room Avail	Room Sold
United States	68.2	67.7	129.90	126.60	88.59	85.77	0.7	2.6	3.3	5.4	2.0	2.7	64.2	63.7	128.57	125.19	82.57	79.72	0.8	2.7	3.6	5.7	2.0	2.9
Texas	66.4	64.0	106.90	102.56	70.98	65.64	3.7	4.2	8.1	11.4	3.0	6.9	66.4	63.9	108.04	104.32	71.74	66.69	3.9	3.6	7.6	10.6	2.8	6.8
Atlanta, GA	71.7	70.8	109.64	105.04	78.58	74.42	1.2	4.4	5.6	7.5	1.8	3.0	70.8	70.4	111.64	106.66	79.06	75.03	0.7	4.7	5.4	7.2	1.7	2.4
Arlington, TX	72.2	68.6	93.98	88.65	67.82	60.78	5.3	6.0	11.6	11.2	-0.3	4.9	69.1	67.6	91.10	89.46	62.92	60.45	2.2	1.8	4.1	3.5	-0.6	1.6
Charlotte, NC-SC	73.6	73.2	111.80	112.11	82.33	82.10	0.6	-0.3	0.3	3.3	3.0	3.6	70.0	69.7	112.08	109.87	78.49	76.62	0.4	2.0	2.4	6.5	4.0	4.4
Fort Worth, TX+	72.3	73.6	107.31	106.18	77.58	78.19	-1.8	1.1	-0.8	3.9	4.7	2.8	73.1	71.7	108.63	105.24	79.36	75.46	1.9	3.2	5.2	9.9	4.5	6.5
Frisco, TX+	68.8	70.8	140.41	136.62	96.63	96.68	-2.8	2.8	-0.1	29.6	29.6	26.1	68.6	72.6	145.51	138.14	99.75	100.33	-5.6	5.3	-0.6	28.9	29.6	22.4
Grapevine, TX+	75.4	72.2	178.05	171.17	134.28	123.67	4.4	4.0	8.6	11.8	2.9	7.5	76.5	76.4	180.81	175.89	138.26	134.39	0.1	2.8	2.9	3.5	0.6	0.7
Irving, TX+	74.5	72.7	109.09	110.74	81.26	80.50	2.5	-1.5	0.9	1.9	0.9	3.4	73.8	72.9	110.22	109.14	81.35	79.56	1.3	1.0	2.3	2.7	0.4	1.7
Nashville, TN	79.6	79.3	154.85	147.43	123.19	116.85	0.4	5.0	5.4	10.2	4.6	5.0	71.8	72.6	145.52	138.64	104.54	100.66	-1.1	5.0	3.9	8.9	4.9	3.8
Phoenix, AZ	67.2	65.1	117.53	114.99	78.95	74.82	3.2	2.2	5.5	7.8	2.1	5.4	77.1	75.4	155.32	153.23	119.74	115.52	2.3	1.4	3.7	6.0	2.2	4.5
San Jose, CA+	83.2	82.0	201.02	189.46	167.24	155.37	1.4	6.1	7.6	9.4	1.6	3.1	78.9	76.3	197.10	186.37	155.48	142.21	3.4	5.8	9.3	11.1	1.6	5.1

Competitive Set Comparison												
	Actual Figures						Percent of Change from Last Year					
	Current Month			Year-To-Date			Current Month			Year-To-Date		
	OCC	ADR	RvPAR	OCC	ADR	RvPAR	OCC	ADR	RvPAR	OCC	ADR	RvPAR
US	68.20	129.90	88.59	64.22	128.57	82.57	0.7	2.6	3.3	0.8	2.7	3.6
Texas	66.40	106.90	70.98	66.40	108.04	71.74	3.7	4.2	8.1	3.9	3.6	7.6
Irving	74.48	109.09	81.26	73.81	110.22	81.35	2.5	-1.5	0.9	1.3	1.0	2.3
Best USA	SanJose	SanJose	SanJose	SanJose	SanJose	SanJose	Arlngtn	SanJose	Arlngtn	SanJose	SanJose	SanJose
	83.20	201.02	167.24	78.89	197.10	155.48	5.3	6.1	11.6	3.4	5.8	9.3
Best Texas	Grpvine	Grpvine	Grpvine	Grpvine	Grpvine	Grpvine	Arlngtn	Arlngtn	Arlngtn	Arlngtn	Frisco	Ft Worth
	75.42	178.05	134.28	76.47	180.81	138.26	5.3	6.0	11.6	2.2	5.3	5.2
Worst USA	Phoenix	Arlngtn	Arlngtn	Frisco	Arlngtn	Arlngtn	Frisco	Irving	Ft Worth	Frisco	Irving	Frisco
	67.17	93.98	67.82	68.55	91.10	62.92	-2.8	-1.5	-0.8	-5.6	1.0	-0.6
Worst Texas	Frisco	Arlngtn	Arlngtn	Frisco	Arlngtn	Arlngtn	Frisco	Irving	Ft Worth	Frisco	Irving	Frisco
	68.82	93.98	67.82	68.55	91.10	62.92	-2.8	-1.5	-0.8	-5.6	1.0	-0.6

Note: "Best" and "Worst" notations above refer to destinations within this competitive set only

A blank row indicates insufficient data.

The STR Destination Report is a publication of STR, Inc. and STR Global, Ltd., and is intended solely for use by paid subscribers. Reproduction or distribution of the STR Destination Report, in whole or part, without written permission is prohibited and subject to legal action. If you have received this report and are NOT a subscriber to the STR Destination Report, please contact us immediately. Source: 2018 STR, Inc. / STR Global, Ltd. trading as "STR".

Tab 6 - Multi-Segment Custom Sets+

Irving TX CVB

For the month of: May 2018

	Current Month - May 2018 vs May 2017													Year to Date - May 2018 vs May 2017												
	Occ %		ADR		RevPAR		Percent Change from May 2017						Occ %		ADR		RevPAR		Percent Change from YTD 2017							
	2018	2017	2018	2017	2018	2017	Occ	ADR	RevPAR	Room Rev	Room Avail	Room Sold	2018	2017	2018	2017	2018	2017	Occ	ADR	RevPAR	Room Rev	Room Avail	Room Sold		
Irving, TX+	74.5	72.7	109.09	110.74	81.26	80.50	2.5	-1.5	0.9	1.9	0.9	3.4	73.8	72.9	110.22	109.14	81.35	79.56	1.3	1.0	2.3	2.7	0.4	1.7		
Luxury/Full Service Irving+	72.5	69.1	149.21	158.16	108.10	109.34	4.8	-5.7	-1.1	-1.1	0.0	4.8	72.4	70.1	151.38	152.31	109.63	106.73	3.3	-0.6	2.7	2.7	0.0	3.3		
All Suite/Extended Stay Irving+	78.4	76.2	94.02	93.73	73.73	71.42	2.9	0.3	3.2	3.3	0.0	3.0	75.5	75.4	95.75	94.73	72.30	71.45	0.1	1.1	1.2	1.2	0.0	0.1		
Limited Service Irving+	72.5	74.3	112.94	110.13	81.86	81.78	-2.4	2.6	0.1	6.6	6.5	3.9	75.7	75.9	112.62	108.76	85.24	82.58	-0.3	3.5	3.2	5.9	2.6	2.3		
Budget Irving+	73.9	73.0	58.36	55.54	43.15	40.53	1.3	5.1	6.5	6.6	0.2	1.5	72.6	72.3	55.92	55.36	40.58	40.00	0.4	1.0	1.4	1.6	0.2	0.6		
Las Colinas+	76.5	72.4	125.36	131.60	95.94	95.31	5.7	-4.7	0.7	0.7	0.0	5.7	74.0	71.2	126.13	124.79	93.38	88.87	4.0	1.1	5.1	5.1	0.0	4.0		
DFW North+	77.5	76.4	105.12	103.84	81.46	79.33	1.4	1.2	2.7	2.8	0.1	1.5	78.7	78.1	107.70	106.05	84.74	82.79	0.8	1.6	2.4	2.4	0.1	0.9		
DFW South+	68.5	68.8	90.10	89.62	61.69	61.70	-0.5	0.5	-0.0	3.2	3.2	2.7	68.1	69.3	90.25	91.23	61.43	63.23	-1.8	-1.1	-2.9	-1.6	1.3	-0.5		
Full Service Las Colinas+	71.7	66.0	185.42	205.57	132.93	135.66	8.6	-9.8	-2.0	-2.0	0.0	8.6	69.7	64.4	185.47	187.37	129.31	120.58	8.3	-1.0	7.2	7.2	0.0	8.3		
Limited Service Las Colinas+	79.5	76.3	92.67	93.01	73.64	70.97	4.1	-0.4	3.8	3.8	0.0	4.1	76.6	75.4	93.57	92.55	71.70	69.74	1.7	1.1	2.8	2.8	0.0	1.7		
Full Service DFW North+	76.7	70.1	135.93	140.04	104.32	98.15	9.5	-2.9	6.3	6.3	0.0	9.5	78.9	74.2	139.98	142.82	110.40	105.94	6.3	-2.0	4.2	4.2	0.0	6.3		
Limited Service DFW North+	78.0	80.7	84.45	82.37	65.87	66.48	-3.4	2.5	-0.9	-0.8	0.1	-3.2	78.6	80.7	85.60	82.98	67.24	66.99	-2.7	3.2	0.4	0.5	0.1	-2.6		
Full Service DFW South+																										
Limited Service DFW South+	69.0	67.0	82.82	78.40	57.12	52.55	2.9	5.6	8.7	13.8	4.7	7.7	68.4	67.5	80.69	79.48	55.21	53.64	1.4	1.5	2.9	4.9	1.9	3.3		
ICC Comp Set No Boutiques+	76.2	69.4	150.35	154.86	114.58	107.54	9.7	-2.9	6.5	6.5	0.0	9.7	76.1	72.8	154.86	155.67	117.80	113.38	4.4	-0.5	3.9	3.9	0.0	4.4		

	AirBNB Data													Percent Change from Prior Year YTD												
	Occ %		ADR		RevPAR		Percent Change from Prior Year						Occ %		ADR		RevPAR		Percent Change from Prior Year YTD							
	2018	2017	2018	2017	2018	2017	Occ	ADR	RevPAR	Rev	Avail	Sold	2018	2017	2018	2017	2018	2017	Occ	ADR	RevPAR	Rev	Avail	Sold		
Entire Place	55.1	57.5	159.81	144.98	88.11	83.41	-4.2	10.2	5.6	83.0	72.3	72.2	62.0	59.9	138.01	121.45	85.56	72.72	3.5	13.6	17.7	54.5	34.6	42.3		
Hotel Comparable	48.2	56.2	89.61	79.28	43.20	44.53	-14.2	13.0	-3.0	73.6	78.9	53.6	60.1	62.5	86.48	74.65	51.99	46.63	-3.8	15.8	11.5	50.3	34.8	29.7		

	Current Year	Last Year	% Change
Entire Place	92	70	31.4
Private Room	121	71	70.4
Shared Room	16	17	(5.9)
Total Available Listings	229	158	44.9

	Participation			
	Properties		Rooms	
	Census	Sample	Census	Sample
Irving, TX+	83.0	70.0	12116	10452
Luxury/Full Service Irving+	14.0	12.0	4394	3794
All Suite/Extended Stay Irving+	31.0	30.0	3503	3396
Limited Service Irving+	14.0	14.0	1786	1786
Budget Irving+	24.0	14.0	2433	1476
Las Colinas+	28.0	27.0	4670	4334
DFW North+	25.0	24.0	3899	3839
DFW South+	30.0	19.0	3547	2279
Full Service Las Colinas+	6.0	6.0	1757	1757
Limited Service Las Colinas+	22.0	21.0	2913	2577
Full Service DFW North+	4.0	4.0	1581	1581
Limited Service DFW North+	21.0	20.0	2318	2258
Full Service DFW South+	4.0	2.0	1056	456
Limited Service DFW South+	26.0	17.0	2491	1823
ICC Comp Set No Boutiques+	5.0	5.0	2084	2084

A blank row indicates insufficient data.

Irving, Texas & United States Comparison

May 2018

Irving	A.D.R.				OCCUPANCY				RevPAR			
	Current	% Chg	YTD	% Chg	Current	% Chg	YTD	% Chg	Current	% Chg	YTD	% Chg
JANUARY	109.98	2.2%	109.98	2.2%	66.4%	-3.3%	66.4%	-3.3%	73.07	-1.2%	73.07	-1.2%
FEBRUARY	111.95	-0.1%	110.99	1.1%	74.4%	3.6%	70.2%	0.0%	83.26	3.4%	77.90	1.1%
MAR	107.92	0.5%	109.88	0.9%	76.5%	1.8%	72.4%	0.7%	82.58	2.3%	79.53	1.6%
APRIL	112.17	3.8%	110.50	1.6%	77.4%	1.7%	73.7%	1.0%	86.86	5.5%	81.42	2.7%
MAY	109.09	-1.5%	110.22	1.0%	74.5%	2.5%	73.8%	1.3%	81.26	0.9%	81.35	2.3%
JUNE												
JULY												
AUGUST												
SEPTEMBER												
OCTOBER												
NOVEMBER												
DECEMBER												
12 mo. rolling averages:												
	ADR	106.58	1.4%		Occupancy	73.2%	-0.2%		RevPAR	77.97	1.2%	

Texas	A.D.R.				OCCUPANCY				RevPAR			
	Current	% Chg	YTD	% Chg	Current	% Chg	YTD	% Chg	Current	% Chg	YTD	% Chg
JANUARY	101.95	3.8%	101.95	3.8%	59.1%	6.1%	59.1%	6.1%	60.23	10.1%	60.23	10.1%
FEBRUARY	106.30	-1.8%	104.16	0.8%	66.3%	4.0%	62.5%	5.0%	70.50	2.1%	65.11	5.9%
MAR	112.60	4.2%	107.35	2.1%	71.9%	3.4%	65.8%	4.4%	80.98	7.8%	70.60	6.6%
APRIL	111.03	7.0%	108.31	3.4%	68.3%	2.5%	66.4%	3.9%	75.87	9.7%	71.92	7.4%
MAY	106.90	4.2%	108.04	3.6%	66.4%	3.7%	66.4%	3.9%	70.98	8.1%	71.74	7.6%
JUNE												
JULY												
AUGUST												
SEPTEMBER												
OCTOBER												
NOVEMBER												
DECEMBER												

USA	A.D.R.				OCCUPANCY				RevPAR			
	Current	% Chg	YTD	% Chg	Current	% Chg	YTD	% Chg	Current	% Chg	YTD	% Chg
JANUARY	123.33	2.0%	123.33	2.0%	54.5%	0.9%	54.5%	0.9%	67.17	2.9%	67.17	2.9%
FEBRUARY	126.38	2.3%	124.88	2.2%	61.7%	1.2%	57.9%	1.0%	78.02	3.5%	72.30	3.2%
MAR	131.56	3.0%	127.37	2.5%	68.5%	0.9%	61.6%	0.9%	90.17	3.9%	78.46	3.5%
APRIL	130.33	3.3%	128.19	2.7%	67.9%	0.9%	63.2%	0.9%	88.54	4.2%	81.00	3.7%
MAY	129.90	2.6%	128.57	2.7%	68.2%	0.7%	64.2%	0.8%	88.59	3.3%	82.57	3.6%
JUNE												
JULY												
AUGUST												
SEPTEMBER												
OCTOBER												
NOVEMBER												
DECEMBER												

Note: The "Change %" column refers to the change from the prior year's figure.

SOURCE: STR, INC. REPLICATION OR OTHER RE-USE OF THIS DATA WITHOUT THE EXPRESS WRITTEN PERMISSION OF STR IS STRICTLY PROHIBITED.

Three Year Comparison - CITY OF IRVING - ALL PROPERTIES

May 2018

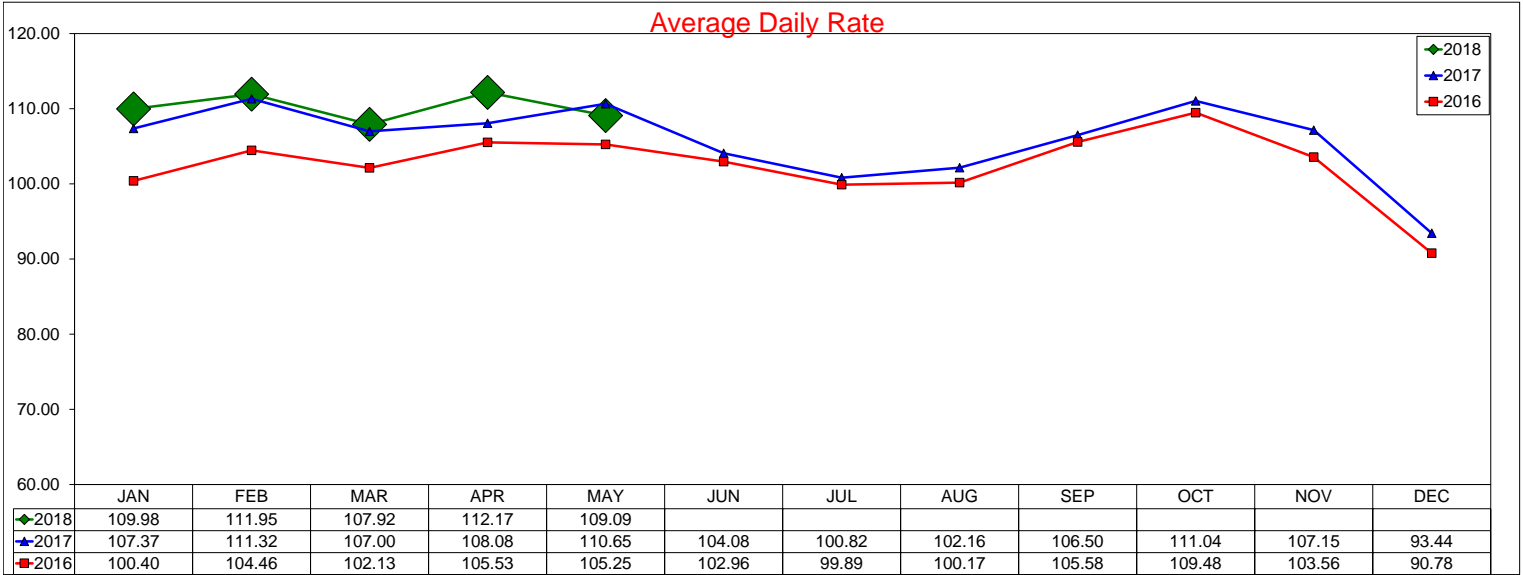

12 month ADR Rolling Average through May 2018 is \$106.58 with a change from last year of 1.4%

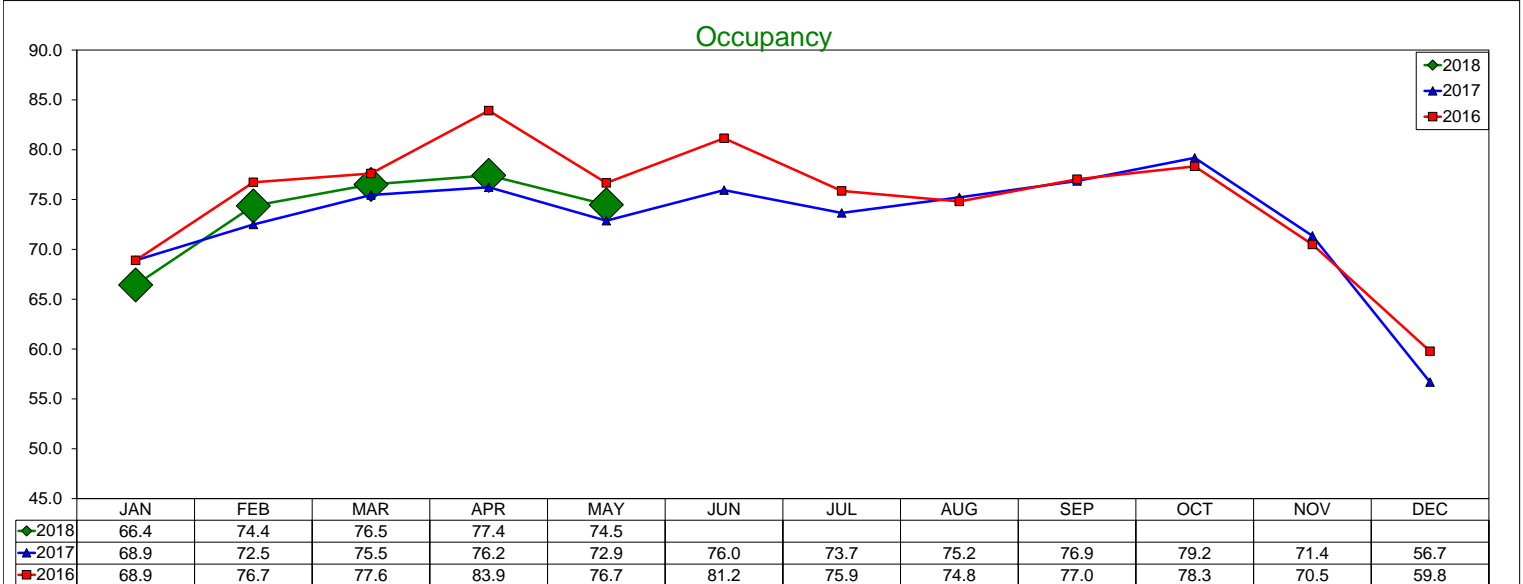

12 month Occupancy Rolling Average through May 2018 is 73.15% with a change from last year of -0.2%

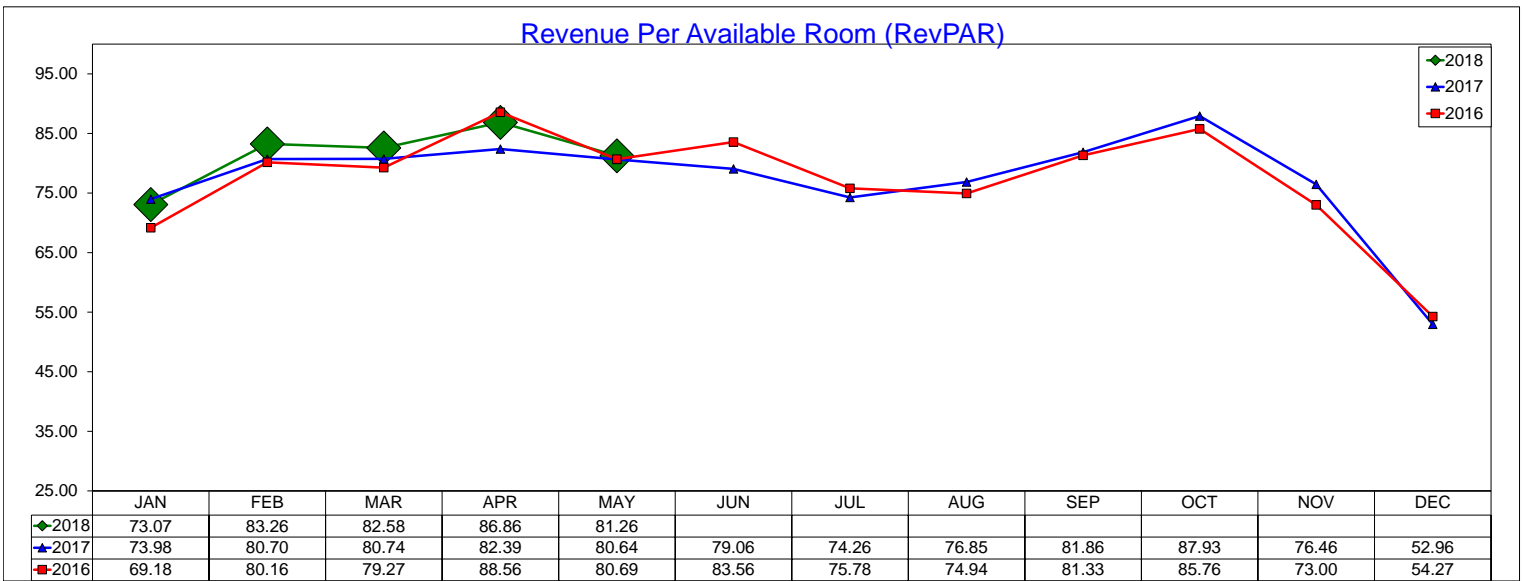

12 month RevPAR Rolling Average through May 2018 is \$77.97 with a change from last year of 1.2%

Three Year Comparison - ICC Comp Set

May 2018

Comp set includes: Marriott Las Colinas, Omni Mandalay, Marriott DFW, Sheraton DFW, Westin DFW

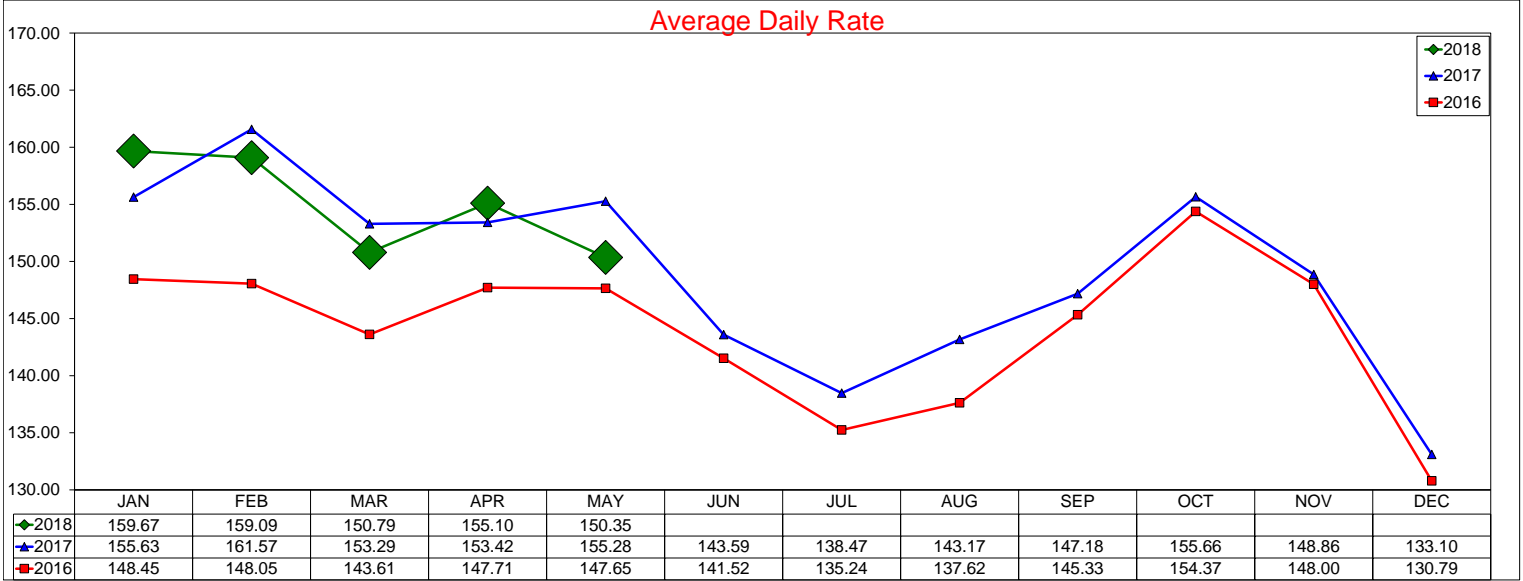

12 month ADR Rolling Average through May 2018 is \$149.39 with a change from last year of 0.9%

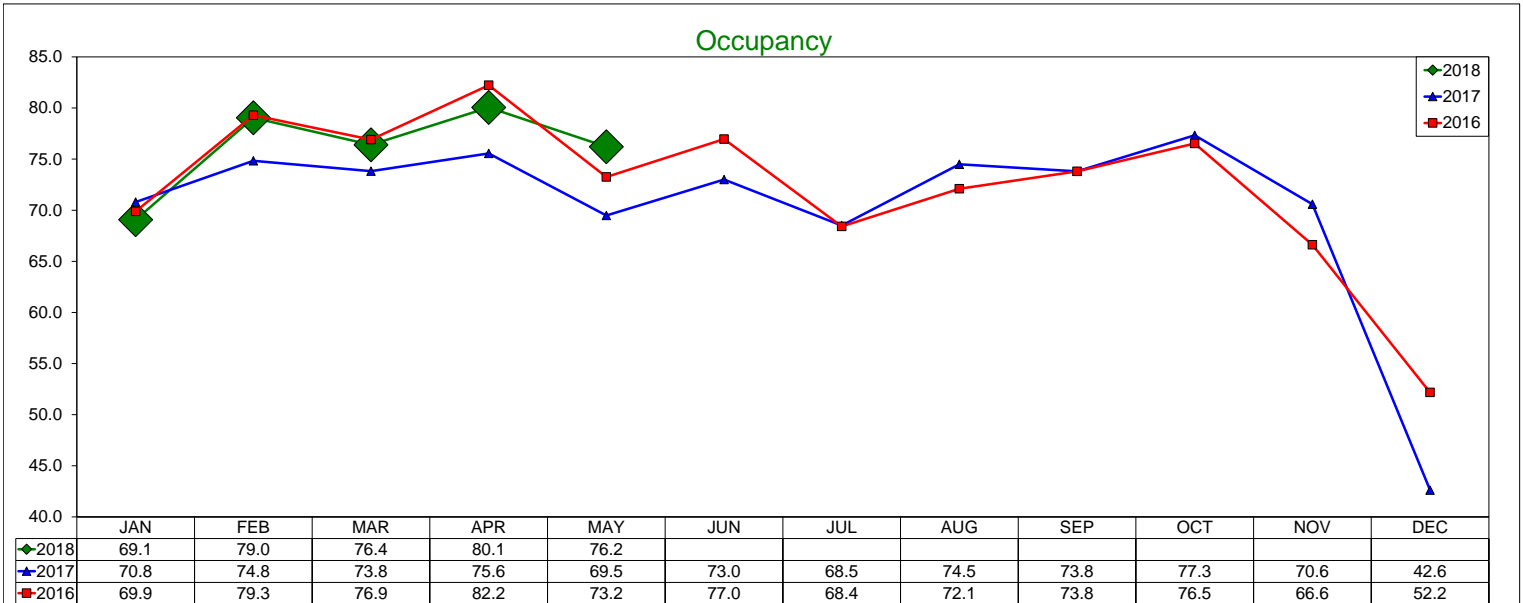

12 month Occupancy Rolling Average through May 2018 is 71.67% with a change from last year of 1.1%

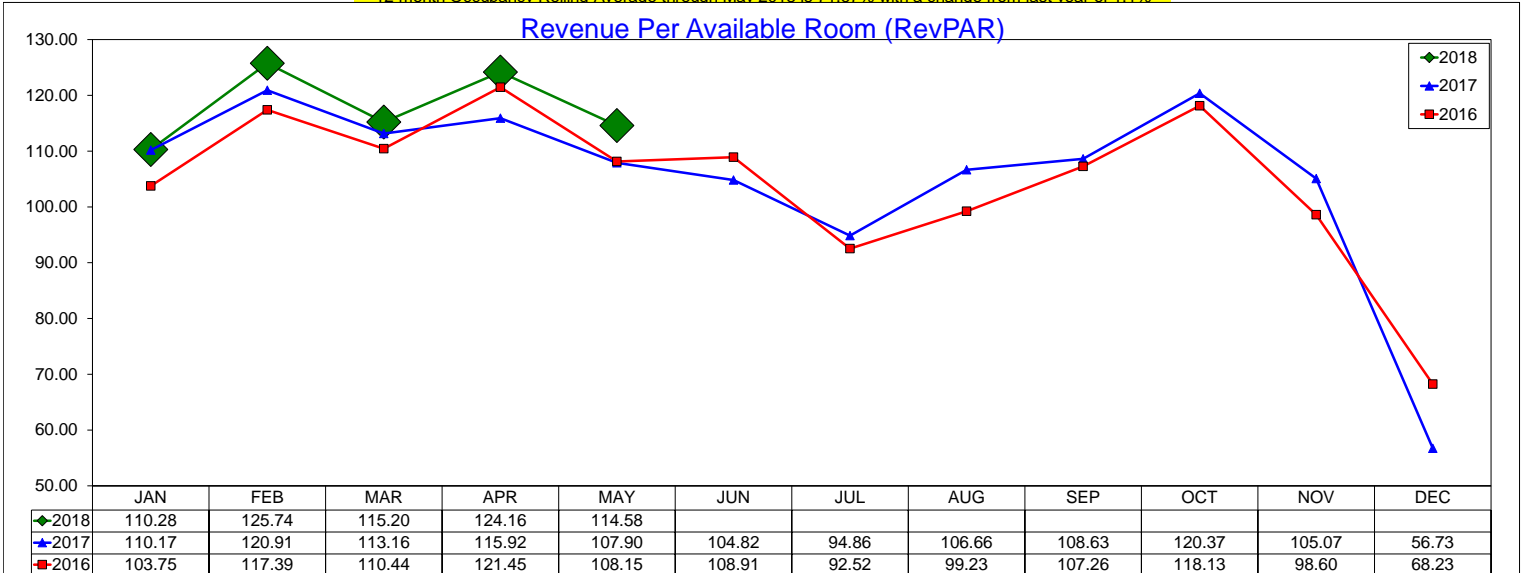

12 month RevPAR Rolling Average through May 2018 is \$107.07 with a change from last year of 2.1%

Three Year Comparison - Luxury/Full Service - Irving

May 2018

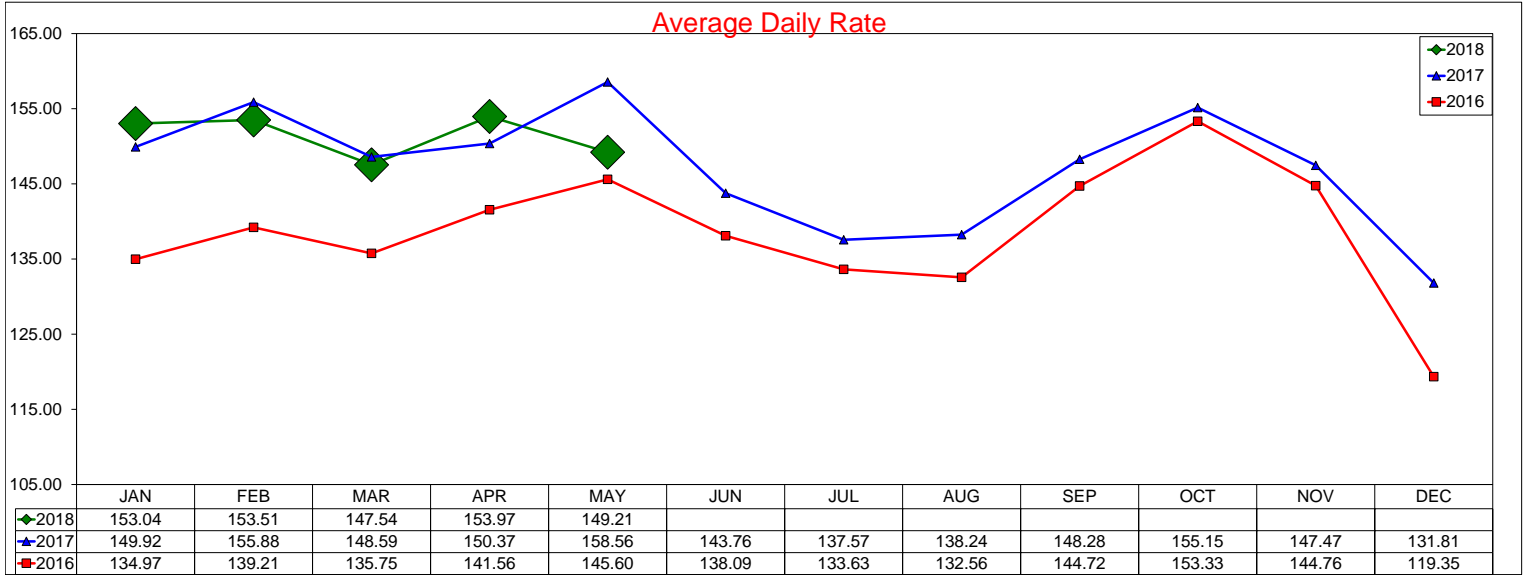

12 month ADR Rolling Average through May 2018 is \$147.14 with a change from last year of 1.8%

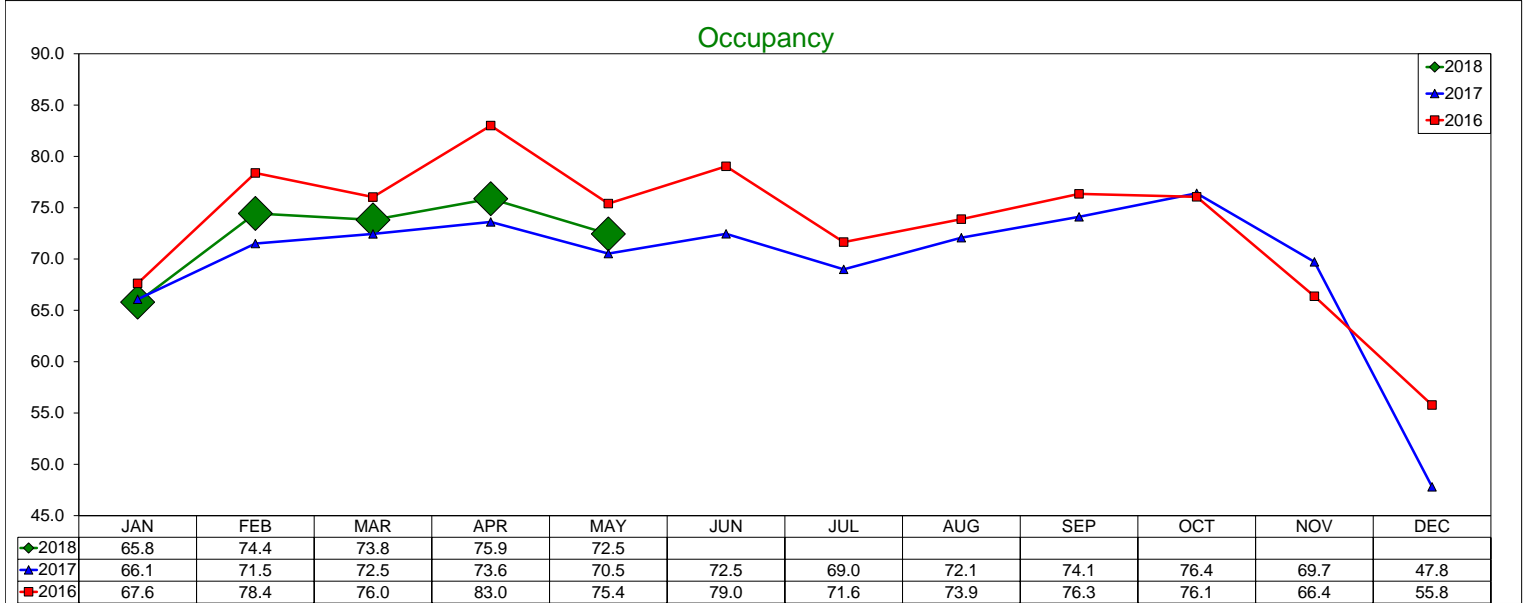

12 month Occupancy Rolling Average through May 2018 is 70.3% with a change from last year of -0.4%

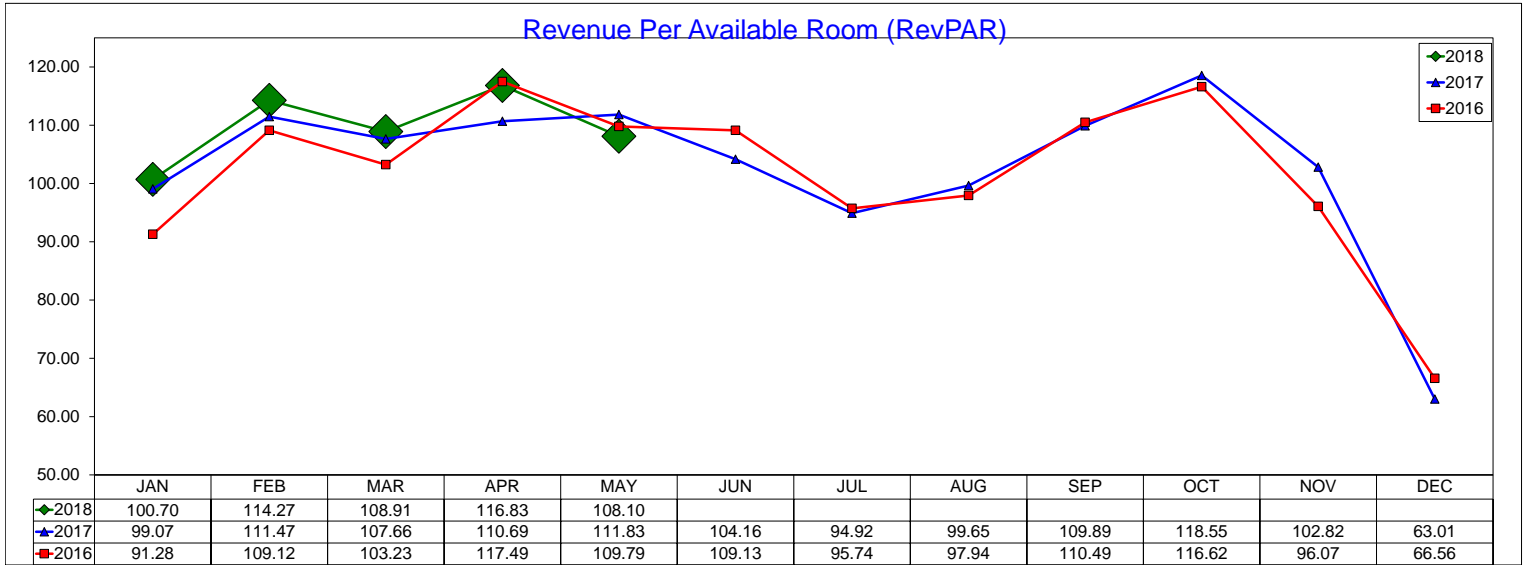

12 month RevPAR Rolling Average through May 2018 is \$103.45 with a change from last year of 1.4%

Three Year Comparison - All Suite/Extended Stay - Irving

May 2018

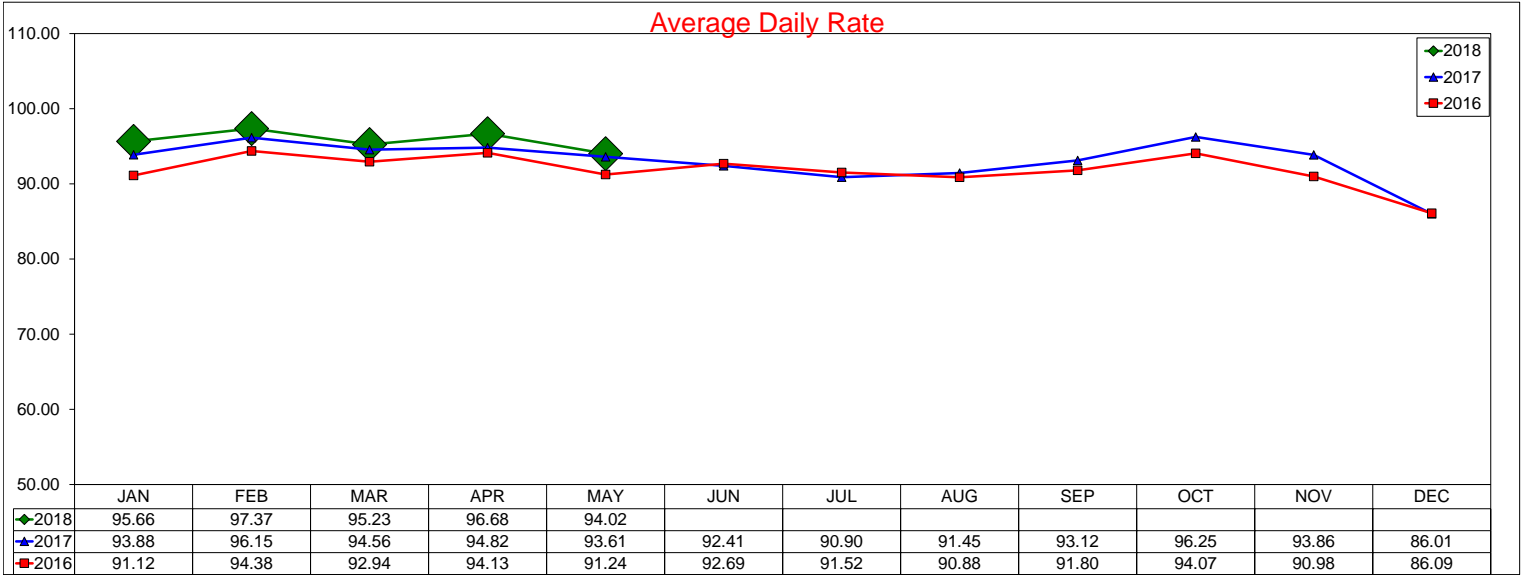

12 month ADR Rolling Average through May 2018 is \$93.66 with a change from last year of 1.0%

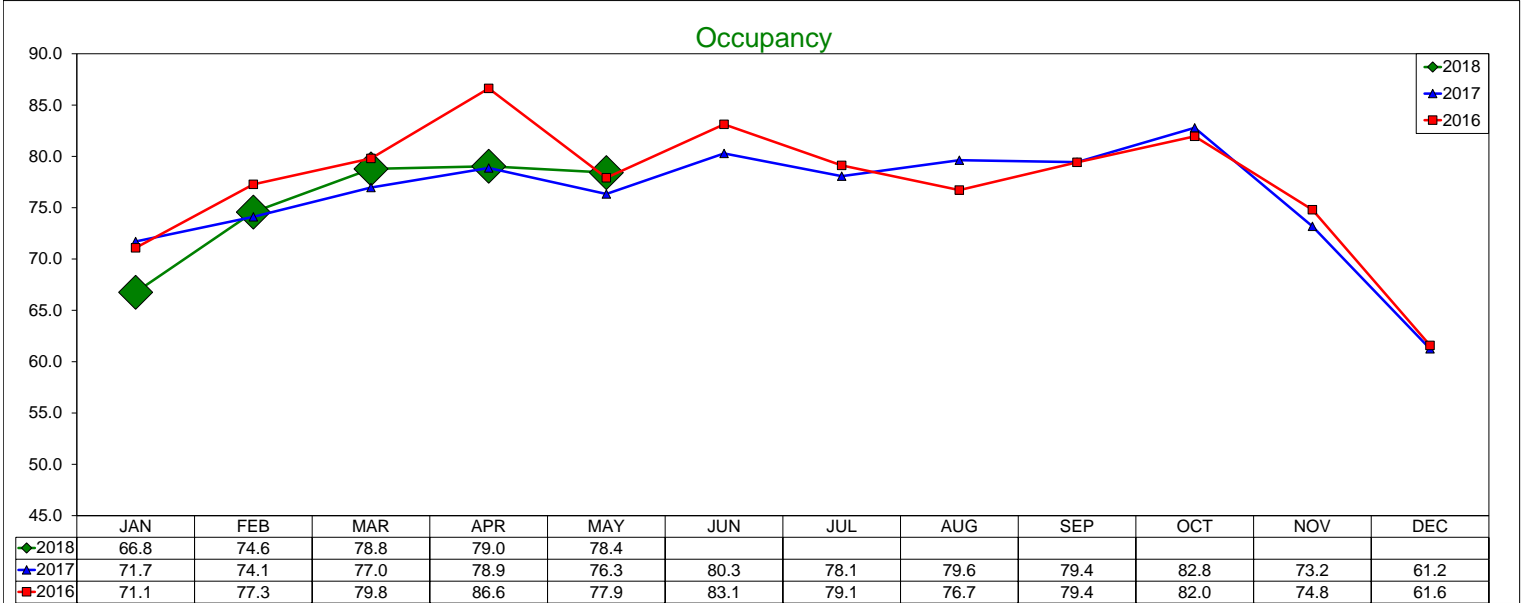

12 month Occupancy Rolling Average through May 2018 is 76.01% with a change from last year of -0.1%

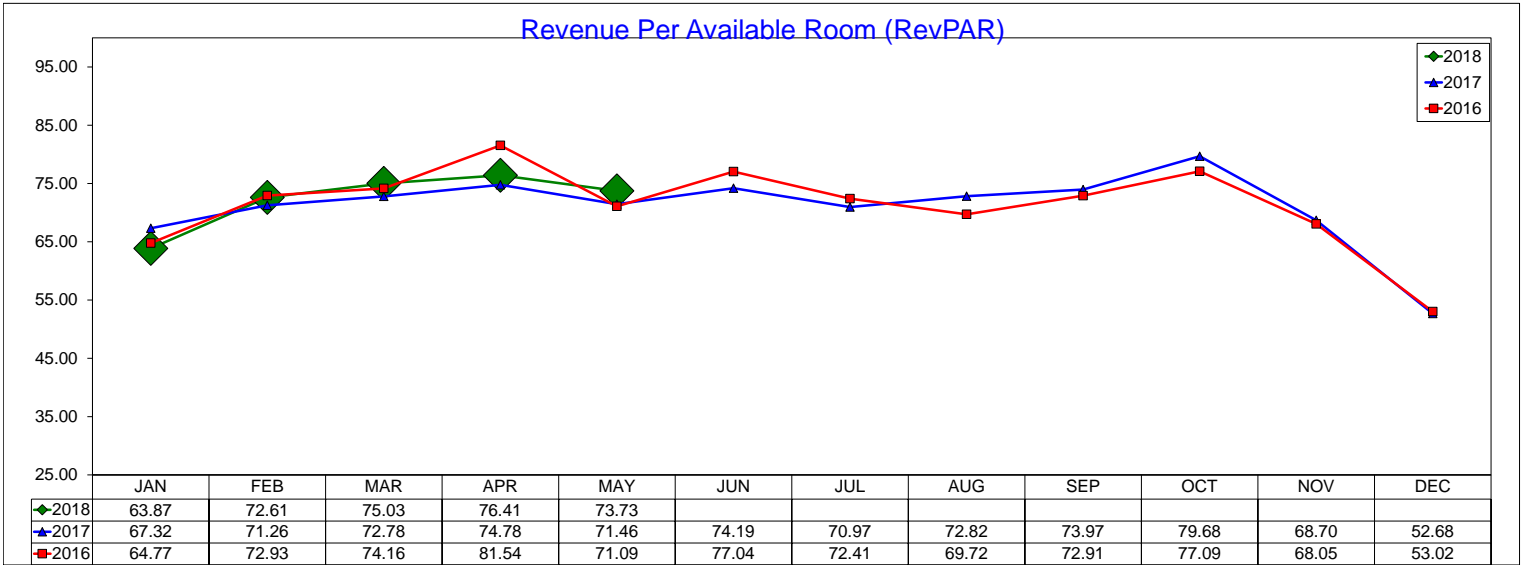

12 month RevPAR Rolling Average through May 2018 is \$71.19 with a change from last year of 0.9%

Three Year Comparison - Limited Service - Irving

May 2018

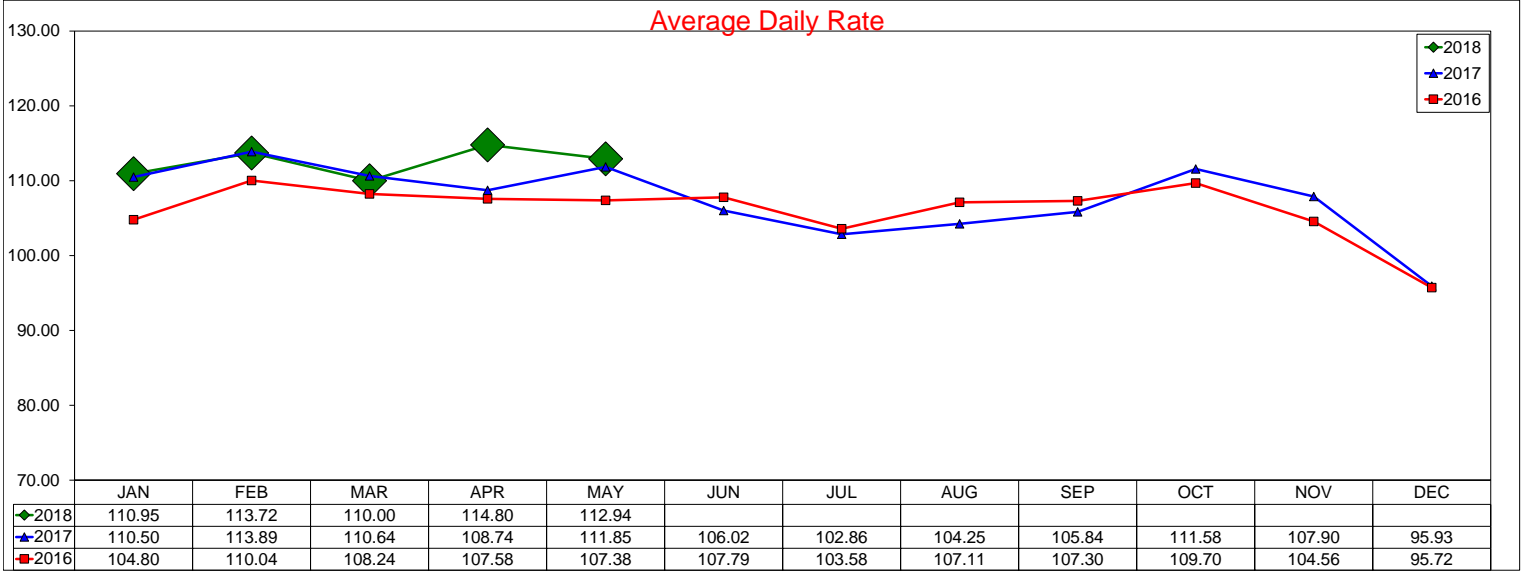

12 month ADR Rolling Average through May 2018 is \$108.19 with a change from last year of 1.3%

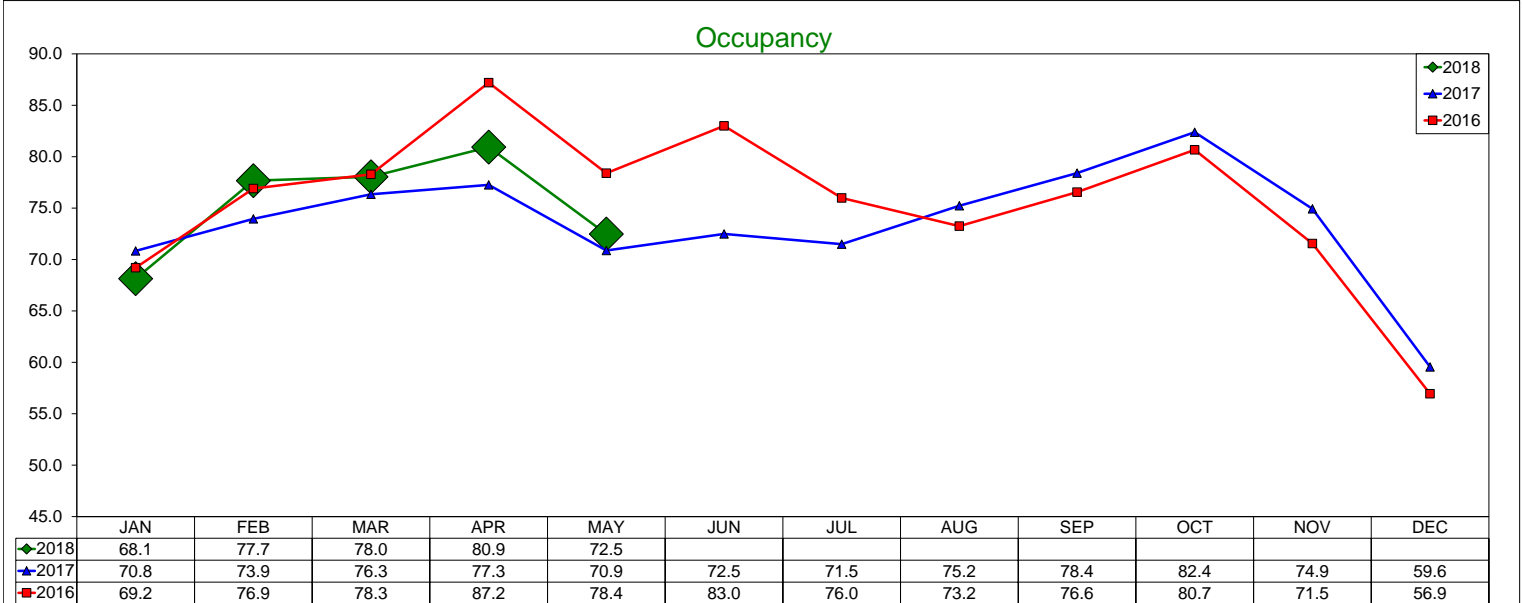

12 month Occupancy Rolling Average through May 2018 is 74.24% with a change from last year of -0.6%

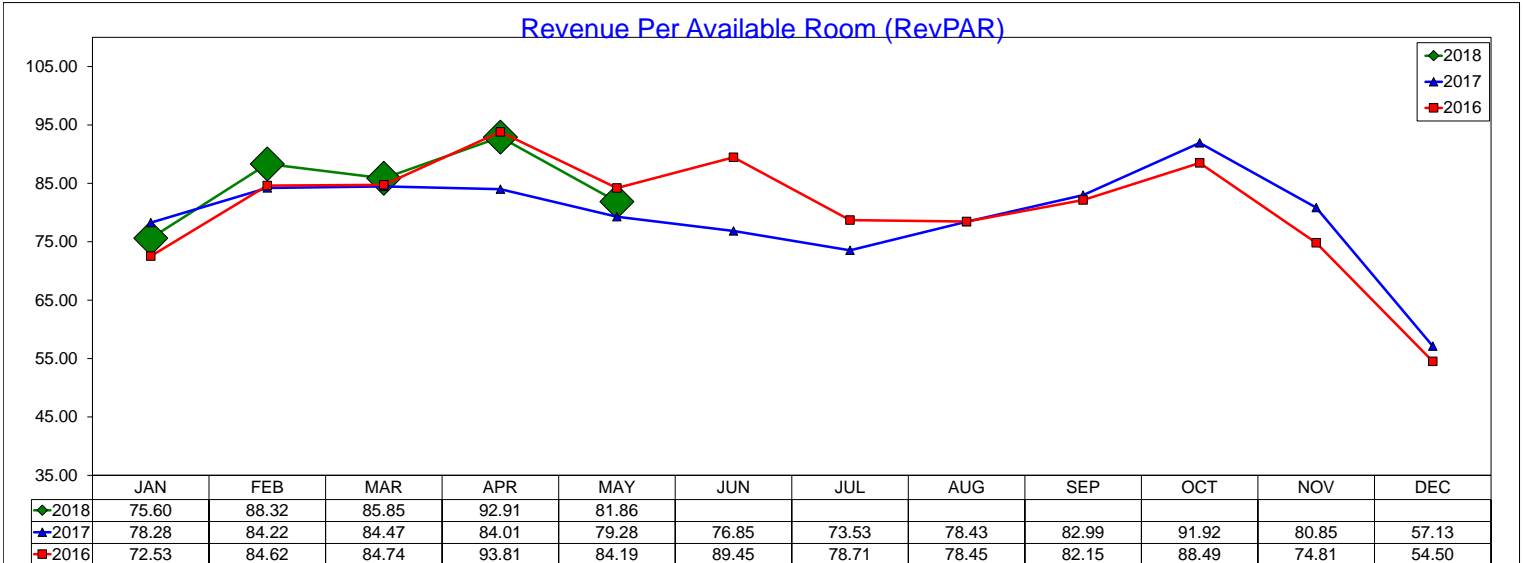

12 month RevPAR Rolling Average through May 2018 is \$80.32 with a change from last year of 0.7%

Three Year Comparison - Budget - Irving

May 2018

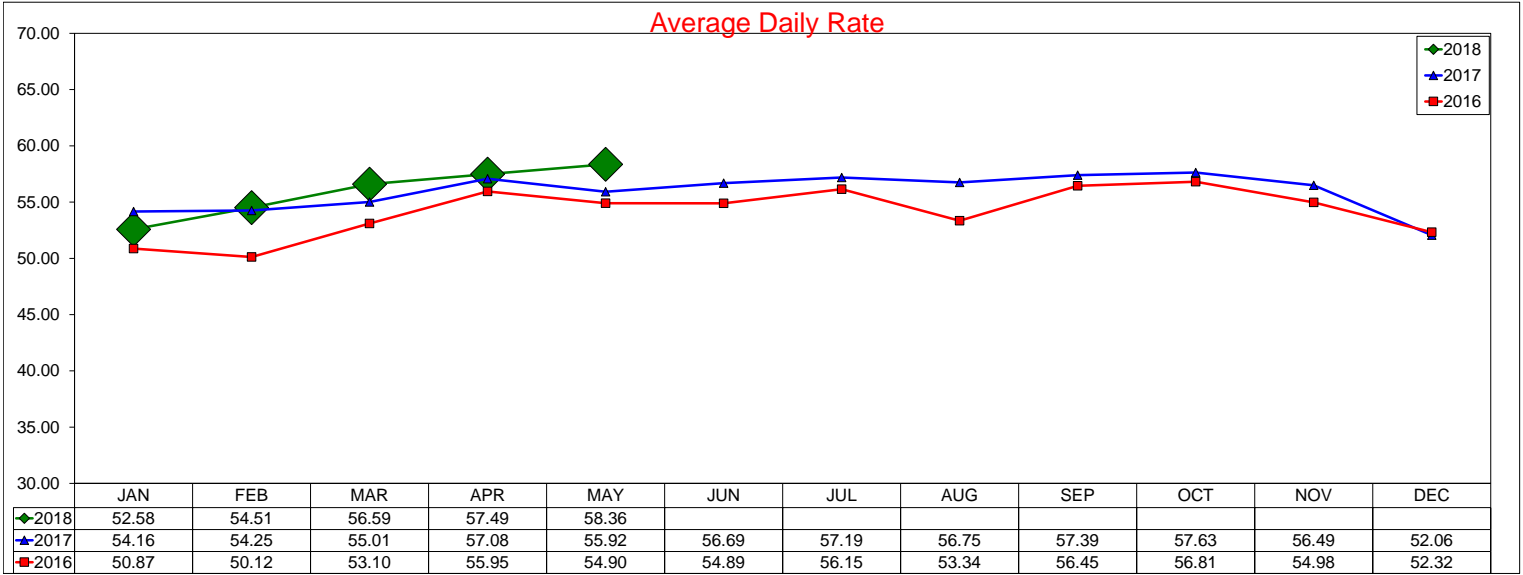

#REF!

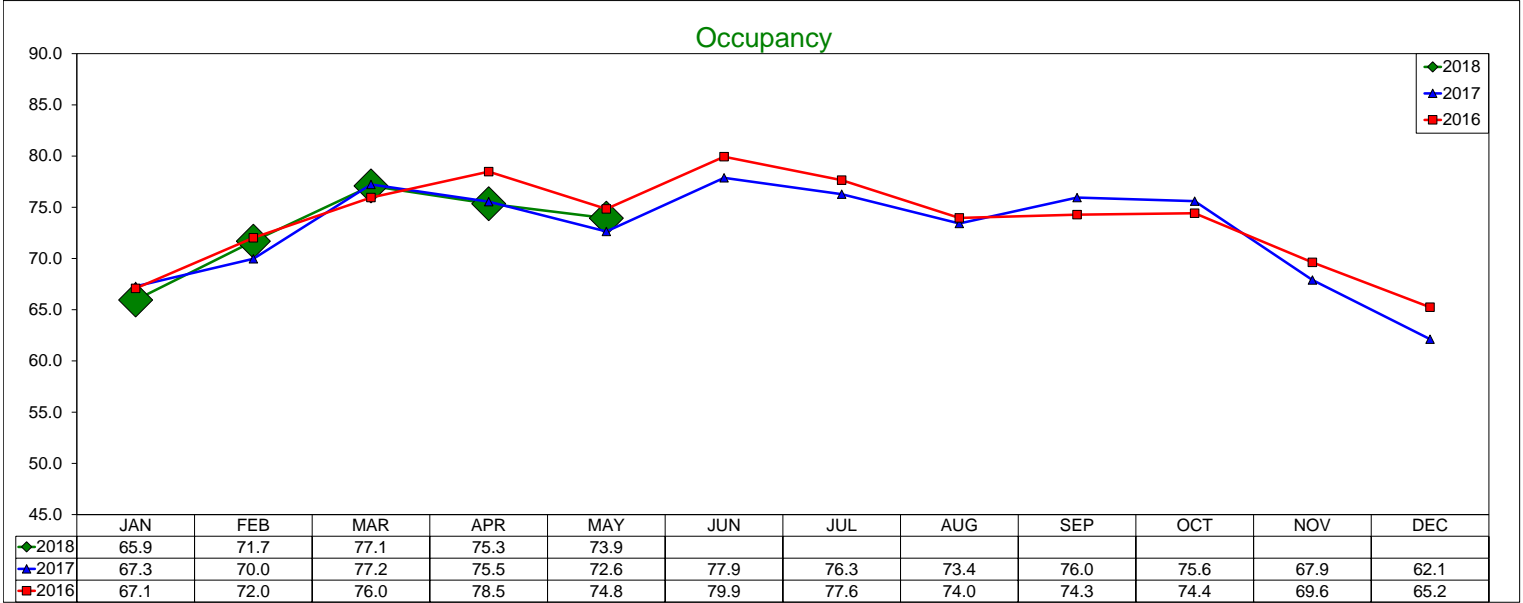

#REF!

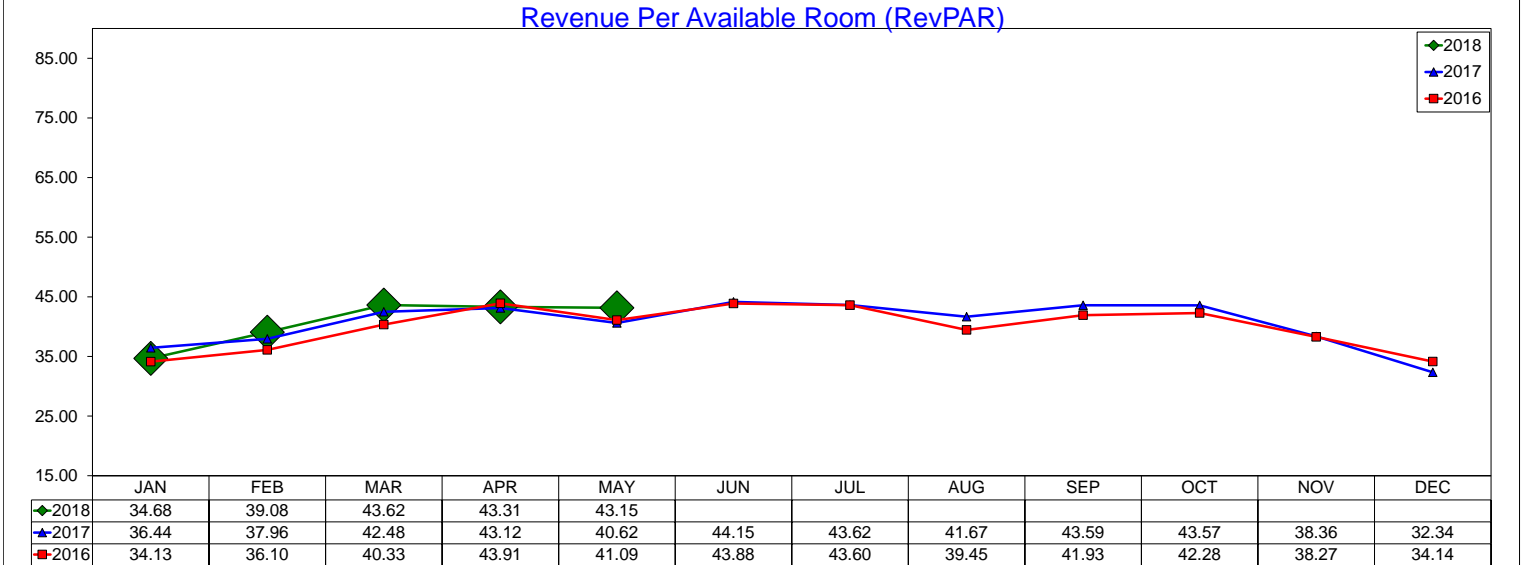

#REF!

Three Year Comparison - Las Colinas

May 2018

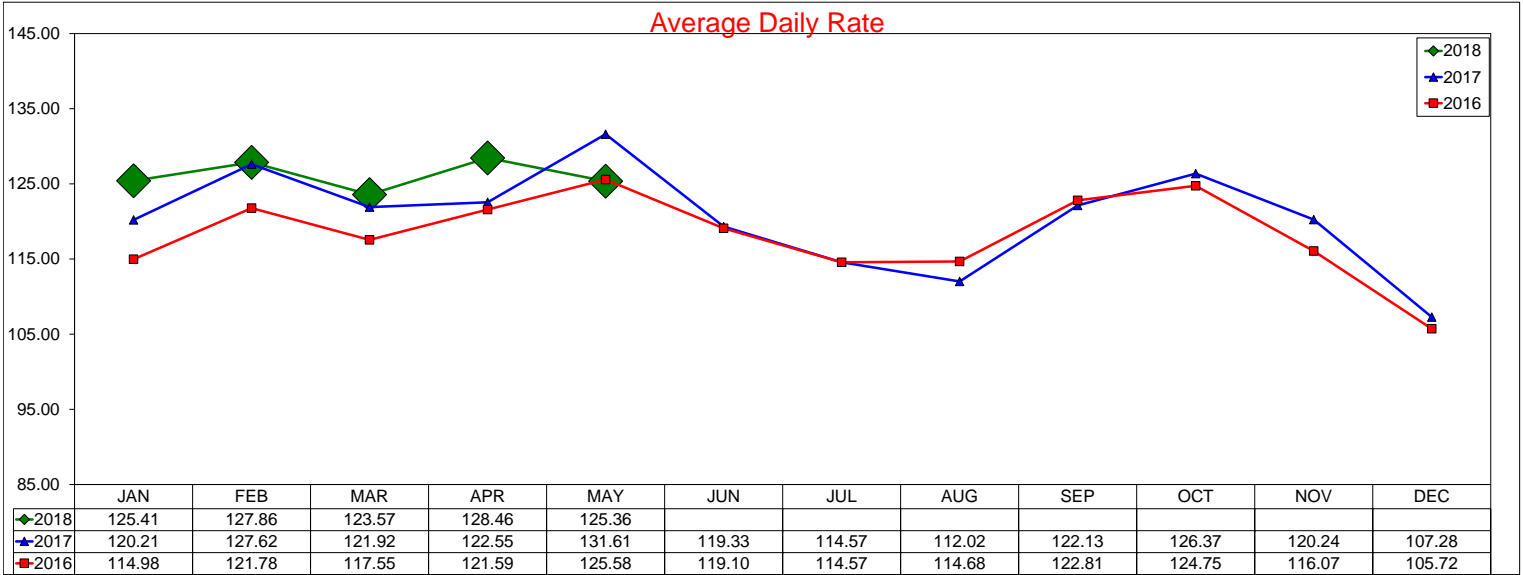

12 month ADR Rolling Average through May 2018 is \$121.38 with a change from last year of 0.8%

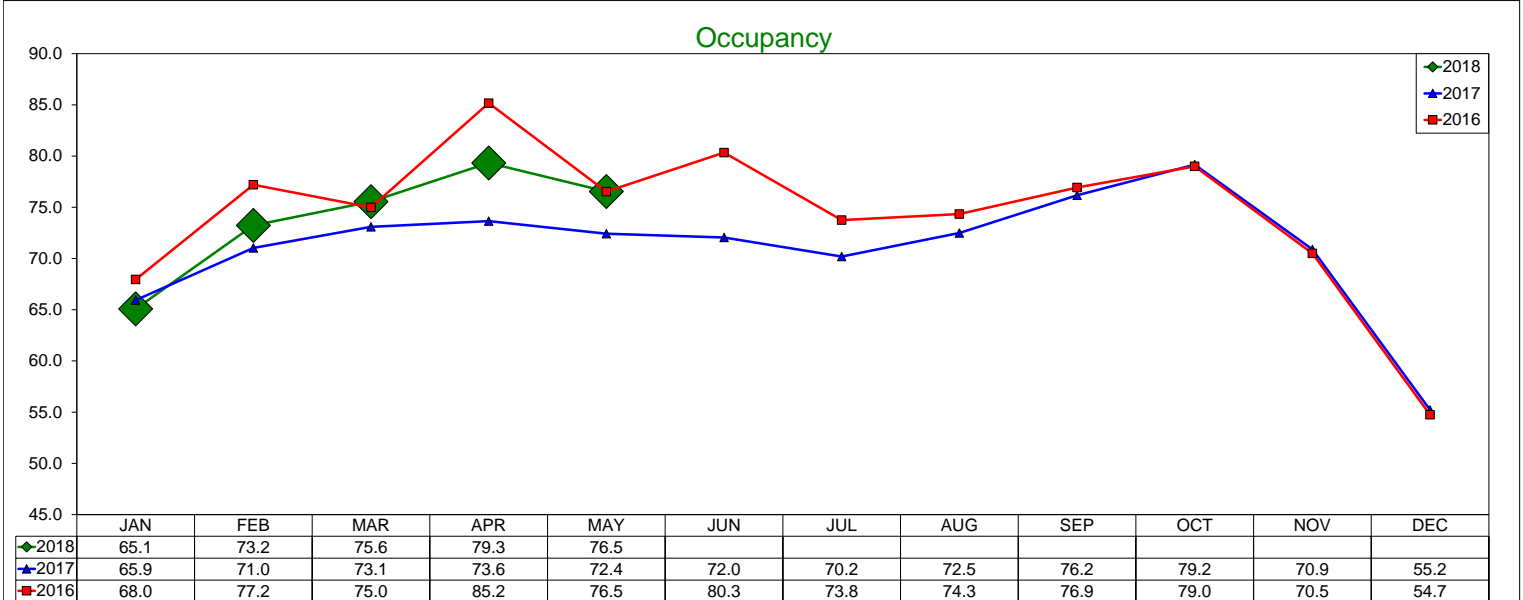

12 month Occupancy Rolling Average through May 2018 is 72.12% with a change from last year of 0.2%

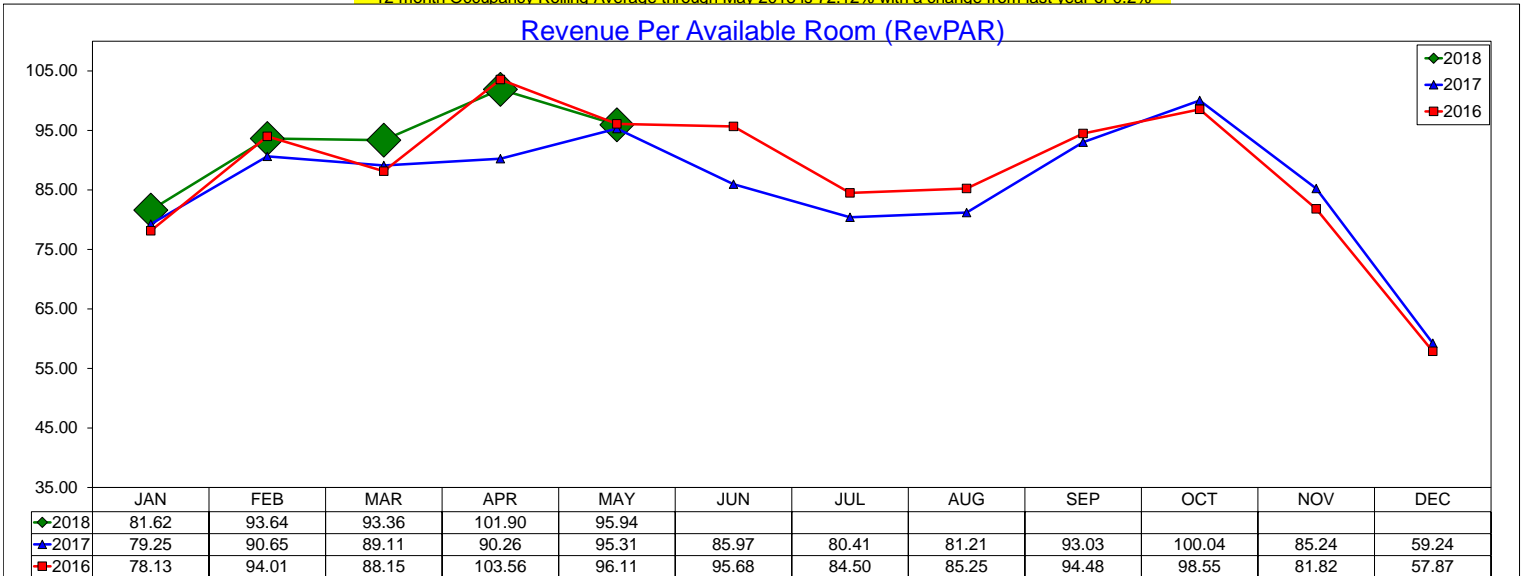

12 month RevPAR Rolling Average through May 2018 is \$87.54 with a change from last year of 1.0%

Three Year Comparison - DFW North

May 2018

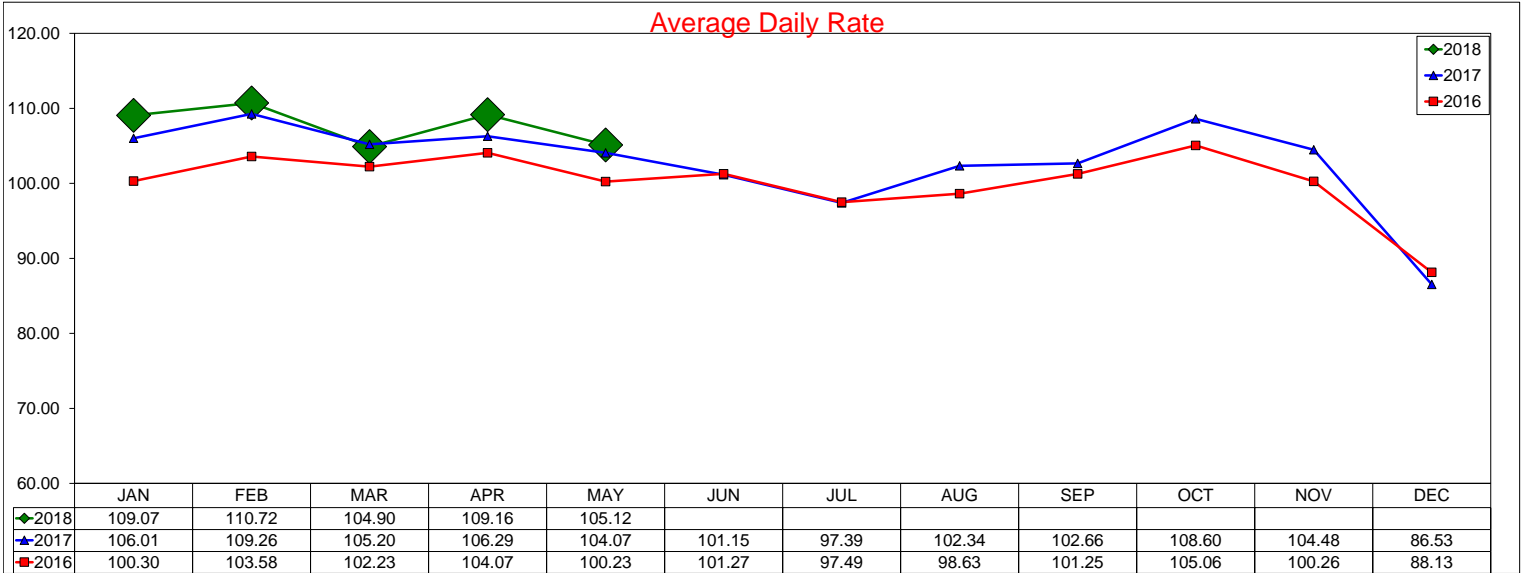

12 month ADR Rolling Average through May 2018 is \$103.82 with a change from last year of 1.8%

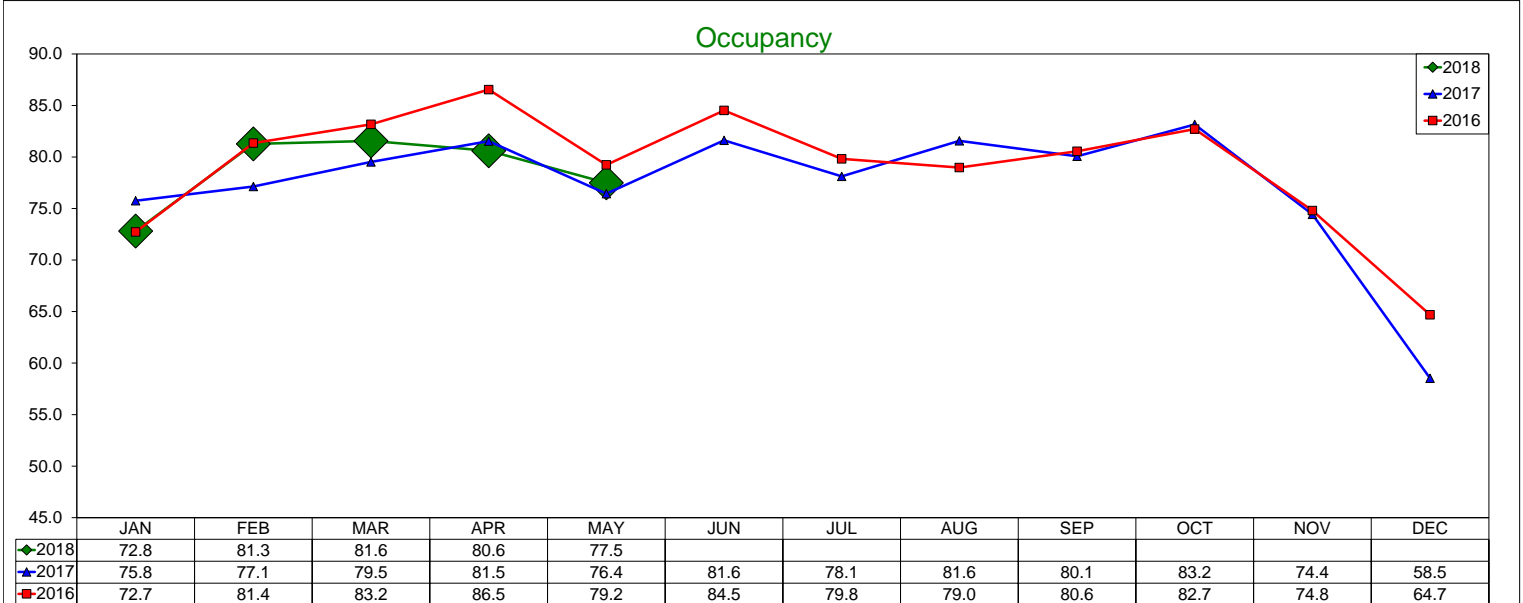

12 month Occupancy Rolling Average through May 2018 is 77.55% with a change from last year of -0.4%

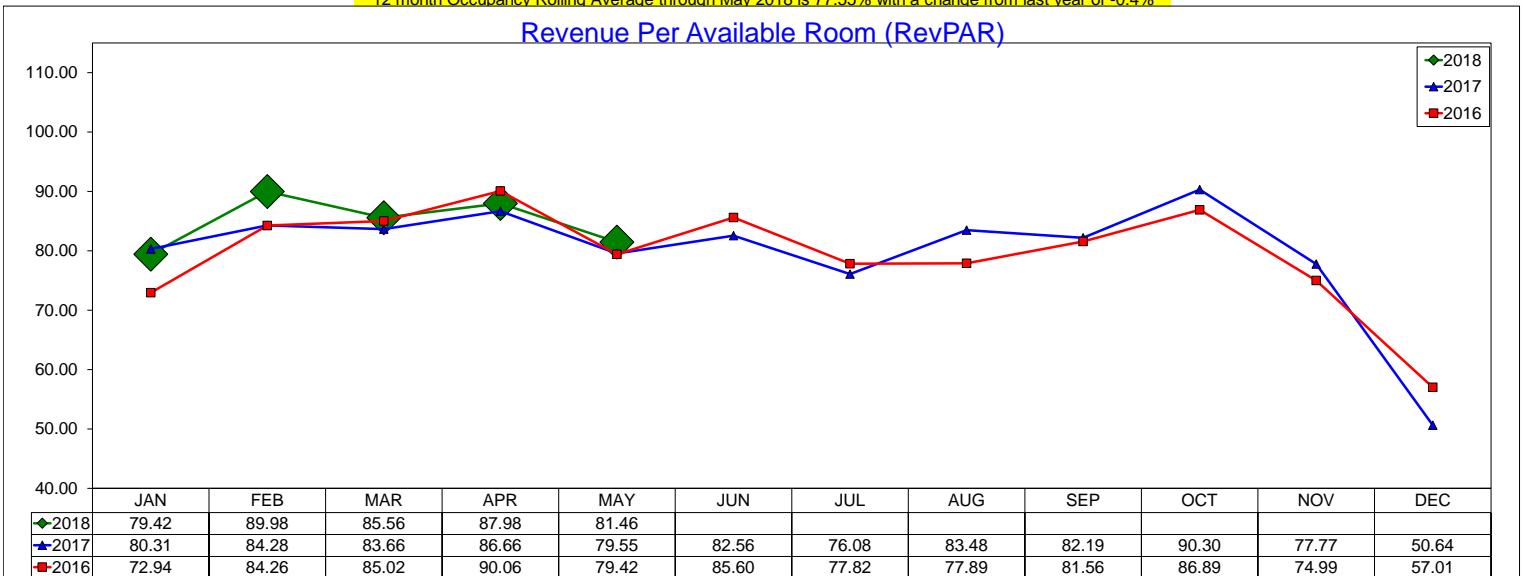

12 month RevPAR Rolling Average through May 2018 is \$80.52 with a change from last year of 1.3%

Three Year Comparison - DFW South

May 2018

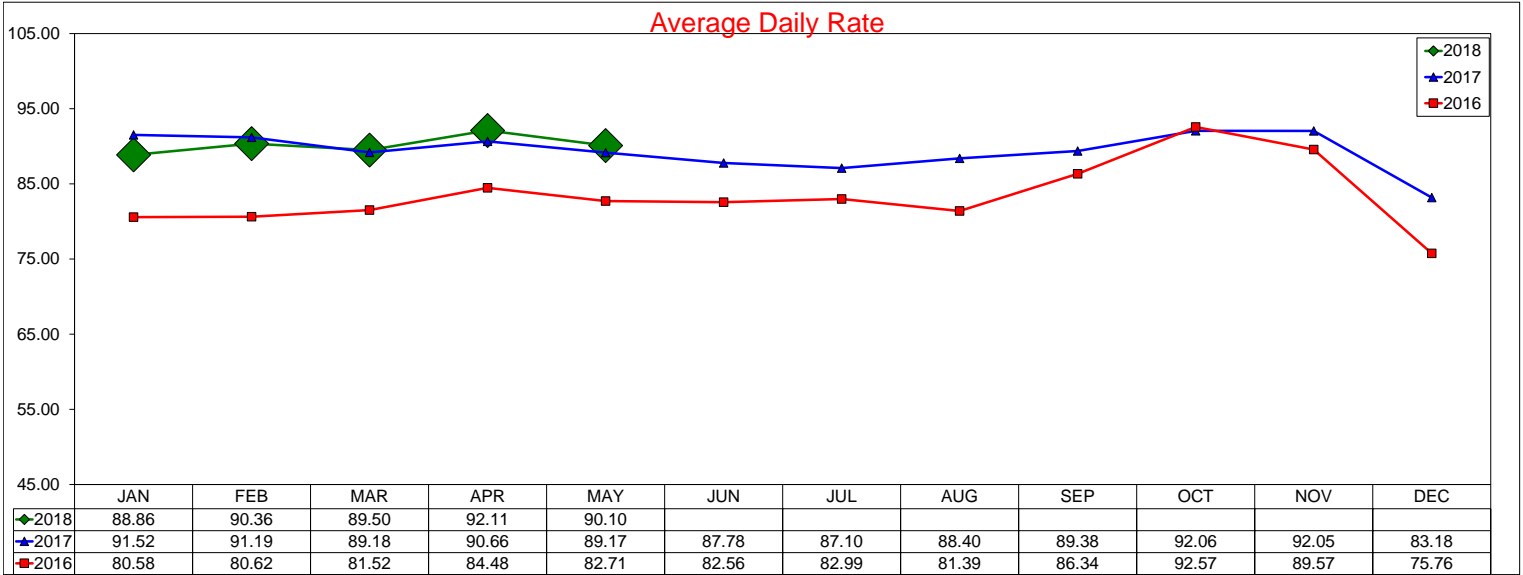

12 month ADR Rolling Average through May 2018 is \$89.33 with a change from last year of 2.2%

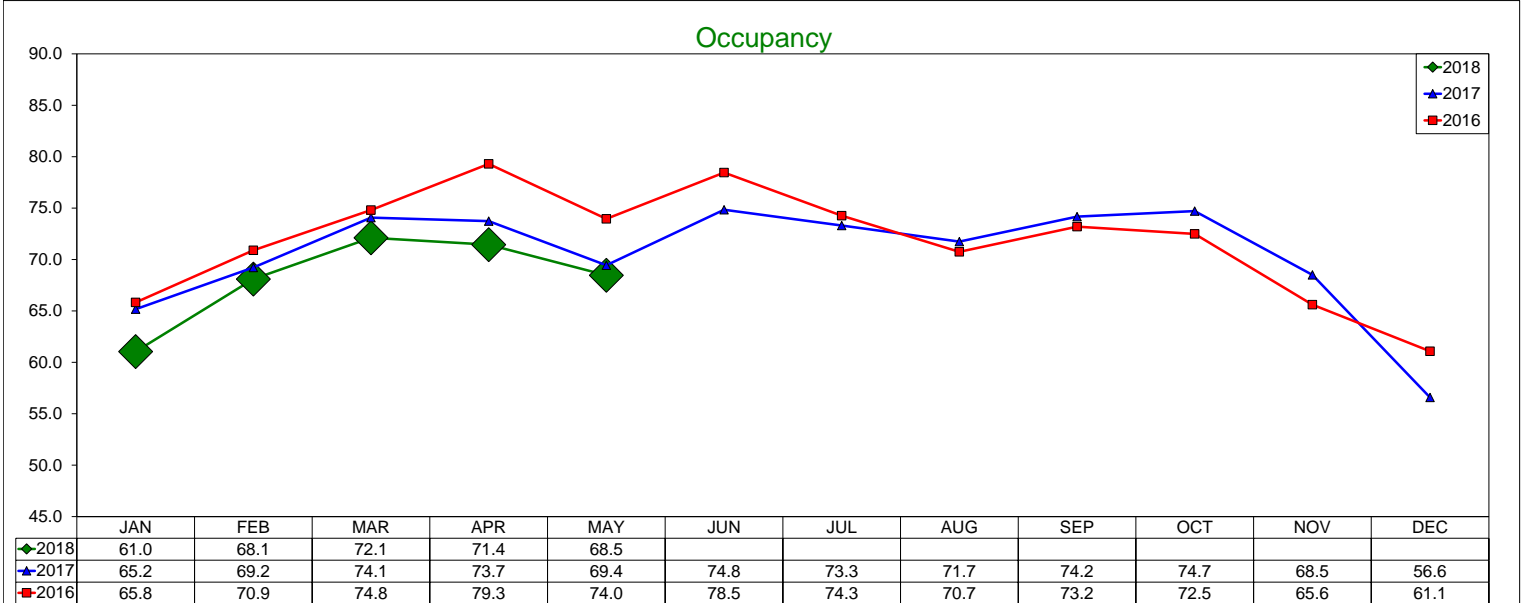

12 month Occupancy Rolling Average through May 2018 is 69.57% with a change from last year of -0.5%

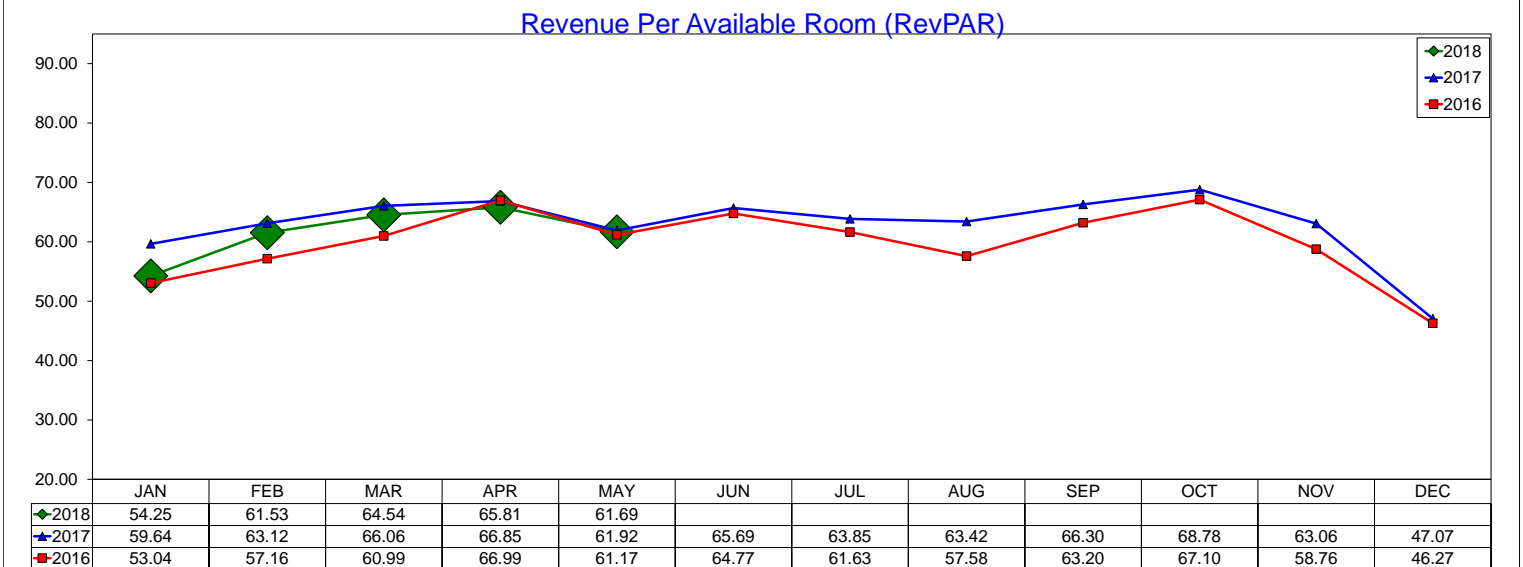

12 month RevPAR Rolling Average through May 2018 is \$62.15 with a change from last year of 1.6%

Three Year Comparison - Full Service - Las Colinas

May 2018

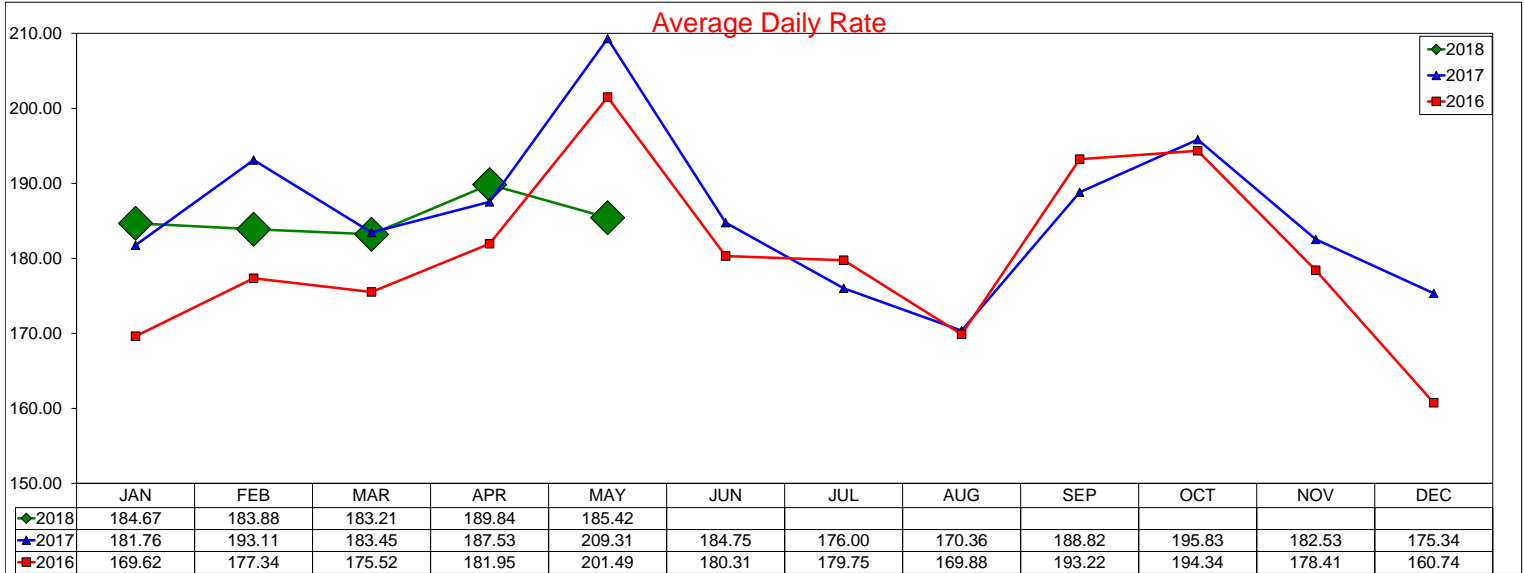

12 month ADR Rolling Average through May 2018 is \$184 with a change from last year of -0.1%

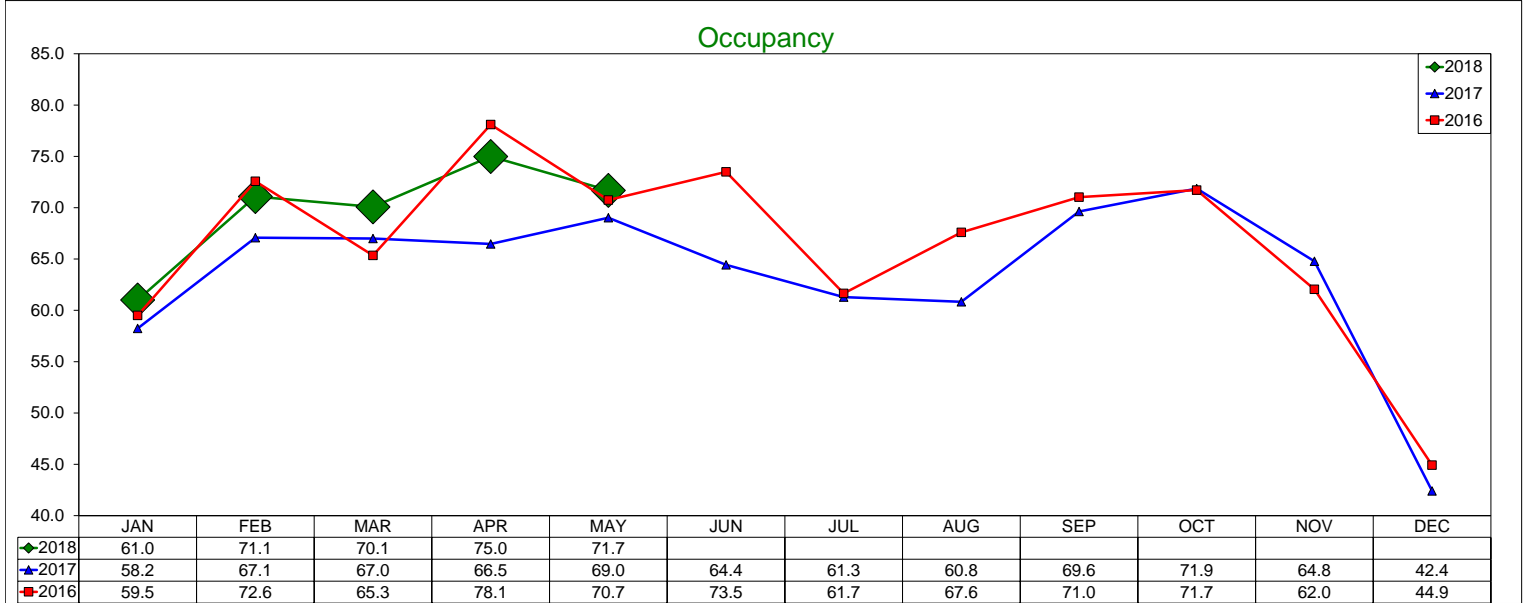

12 month Occupancy Rolling Average through May 2018 is 65.45% with a change from last year of 2.1%

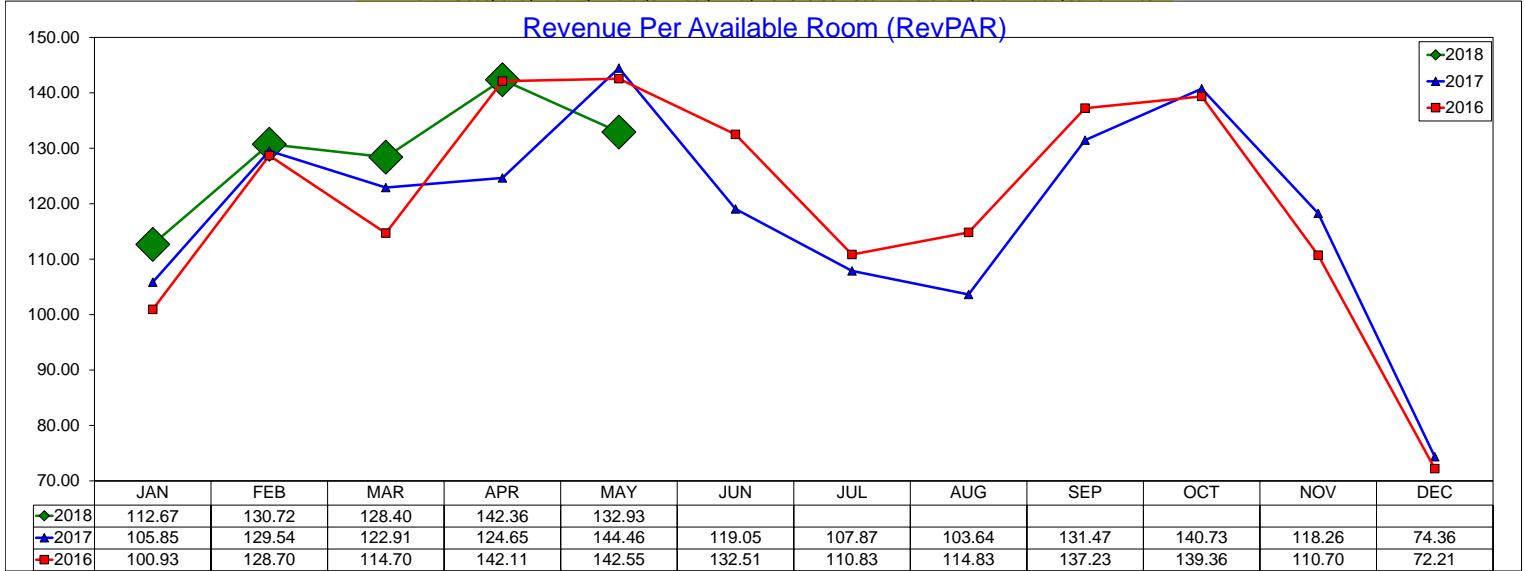

12 month RevPAR Rolling Average through May 2018 is \$120.44 with a change from last year of 2.0%

Three Year Comparison - Limited Service - Las Colinas

May 2018

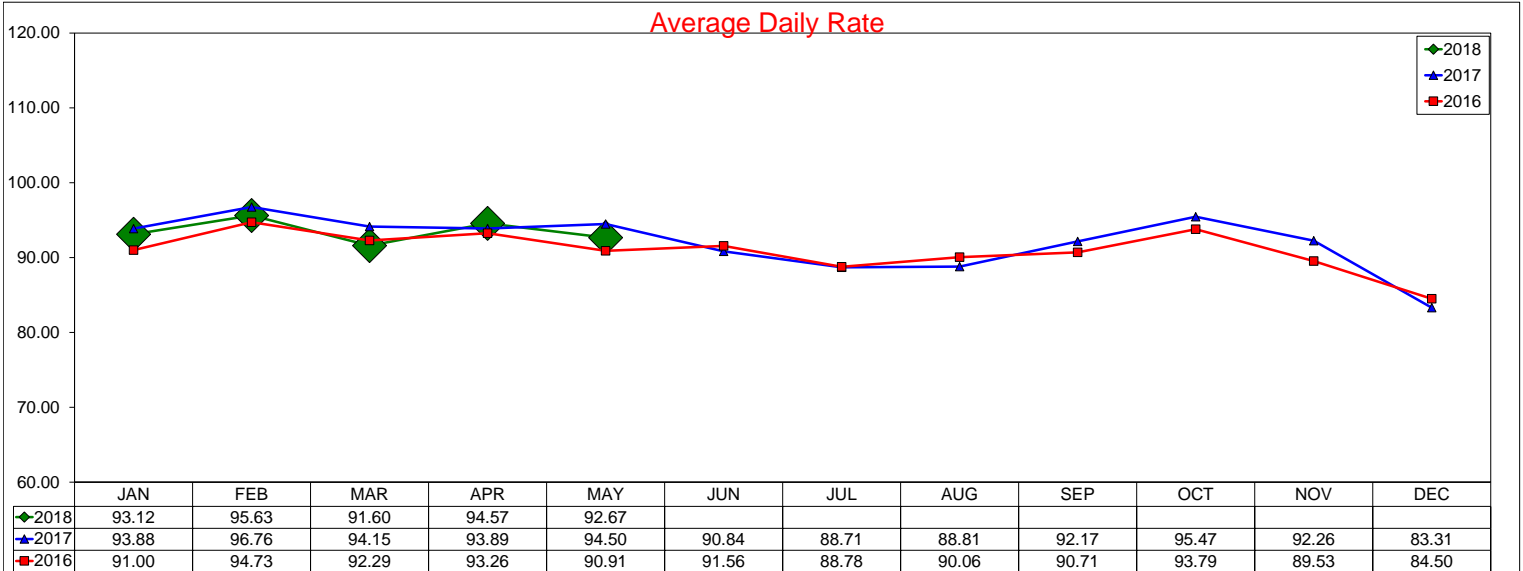

12 month ADR Rolling Average through May 2018 is \$91.67 with a change from last year of 0.7%

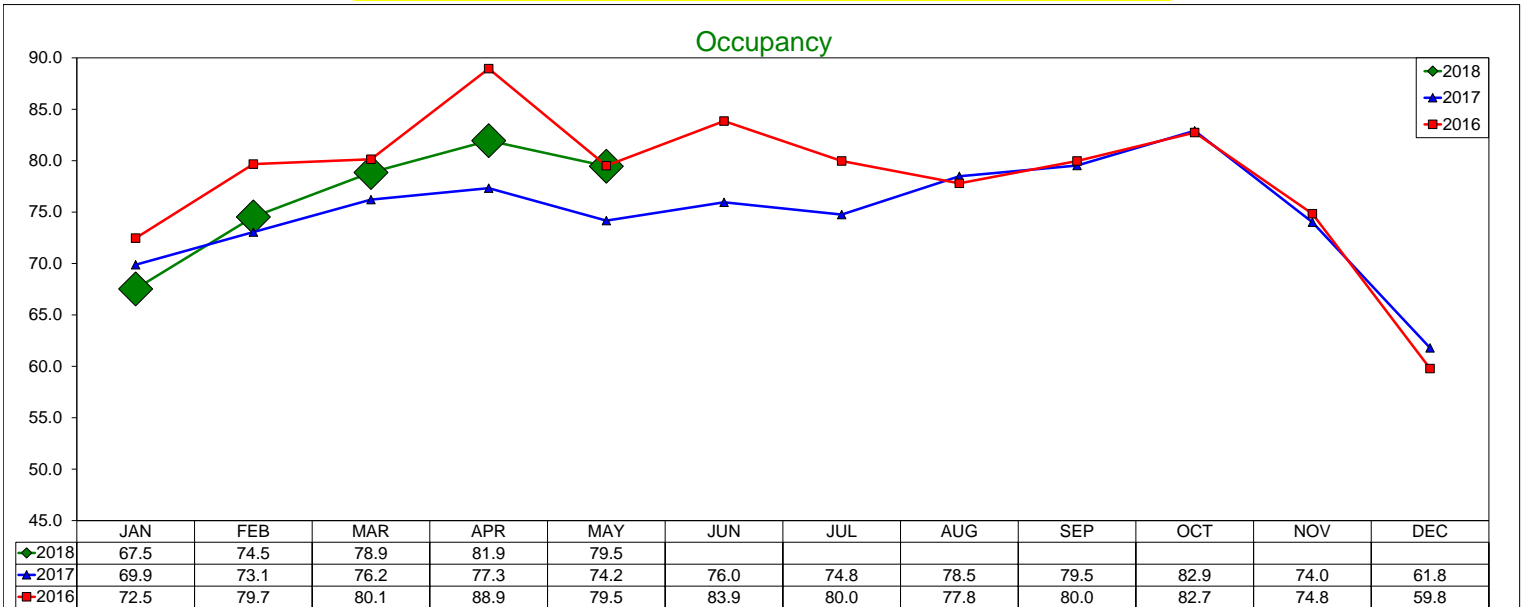

12 month Occupancy Rolling Average through May 2018 is 75.79% with a change from last year of -0.7%

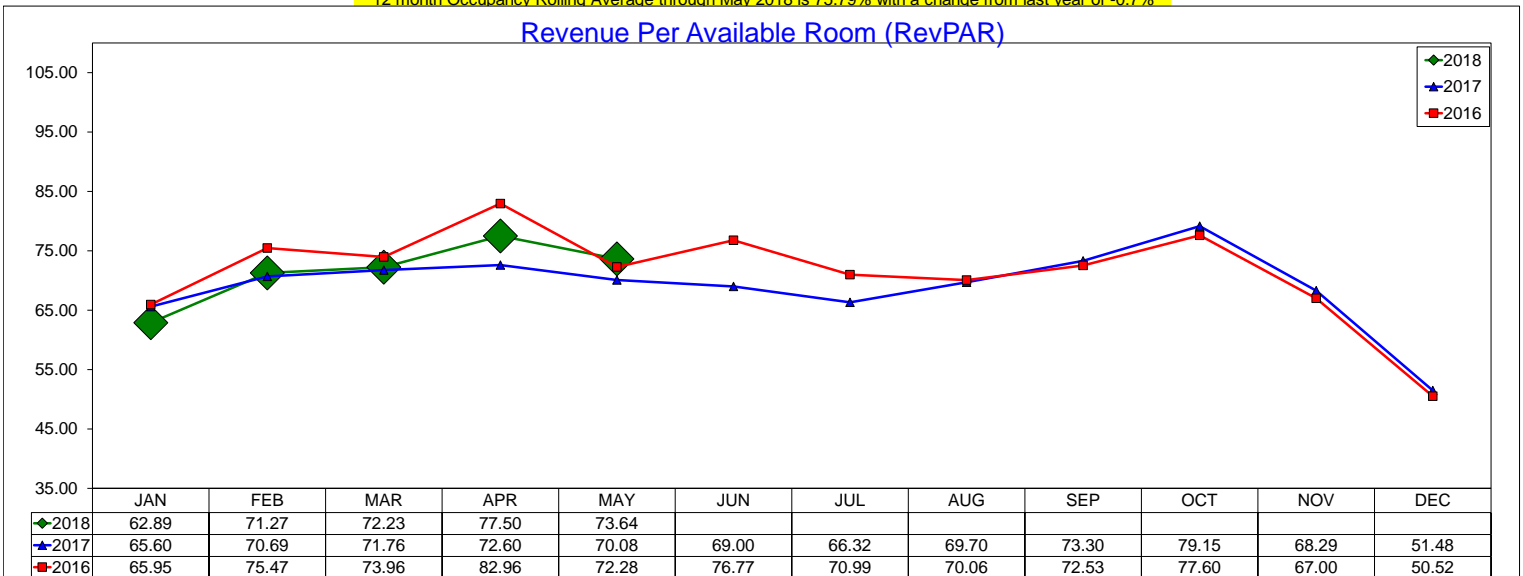

12 month RevPAR Rolling Average through May 2018 is \$69.48 with a change from last year of 0.0%

Three Year Comparison - Full Service - DFW North

May 2018

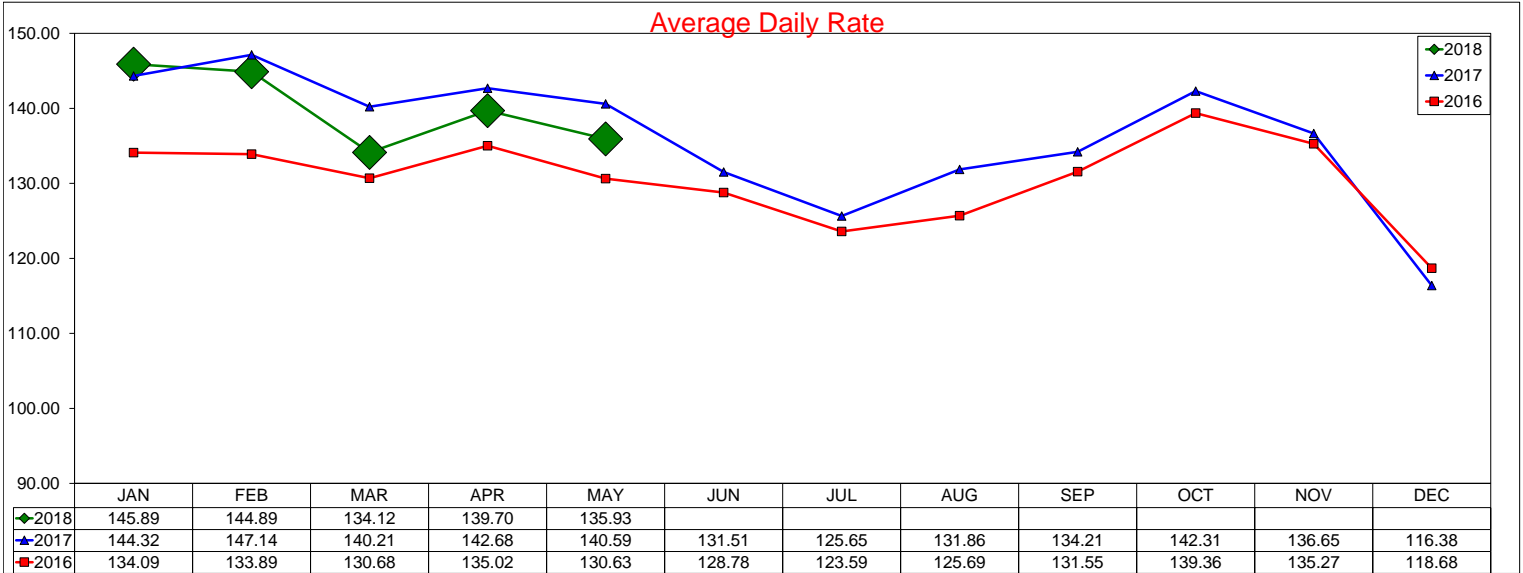

12 month ADR Rolling Average through May 2018 is \$135.59 with a change from last year of 0.5%

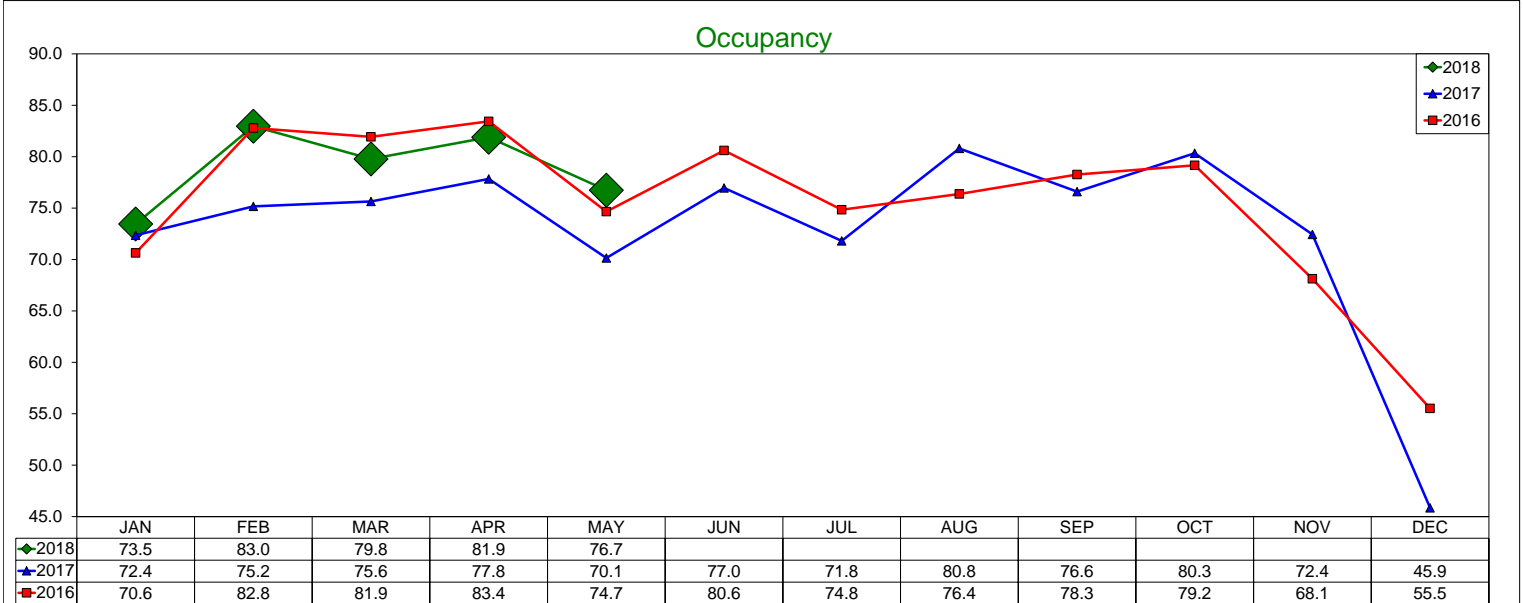

12 month Occupancy Rolling Average through May 2018 is 74.88% with a change from last year of 1.7%

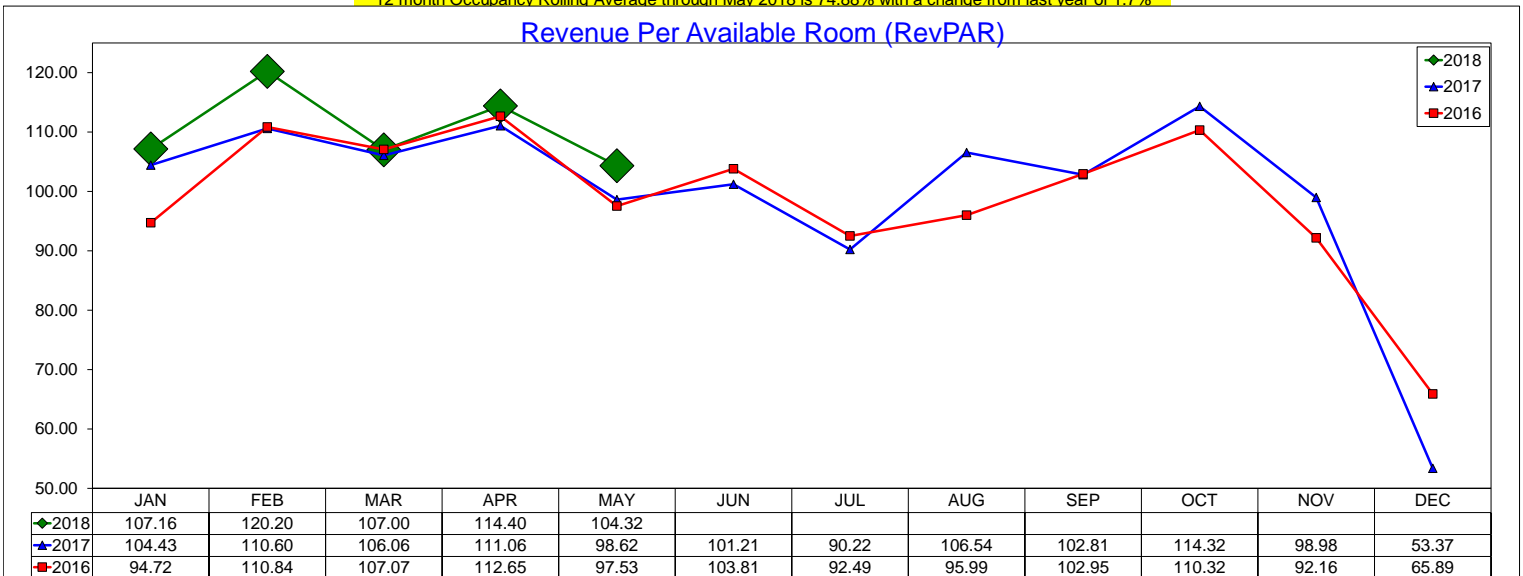

12 month RevPAR Rolling Average through May 2018 is \$101.53 with a change from last year of 2.2%

Three Year Comparison - Limited Service - DFW North

May 2018

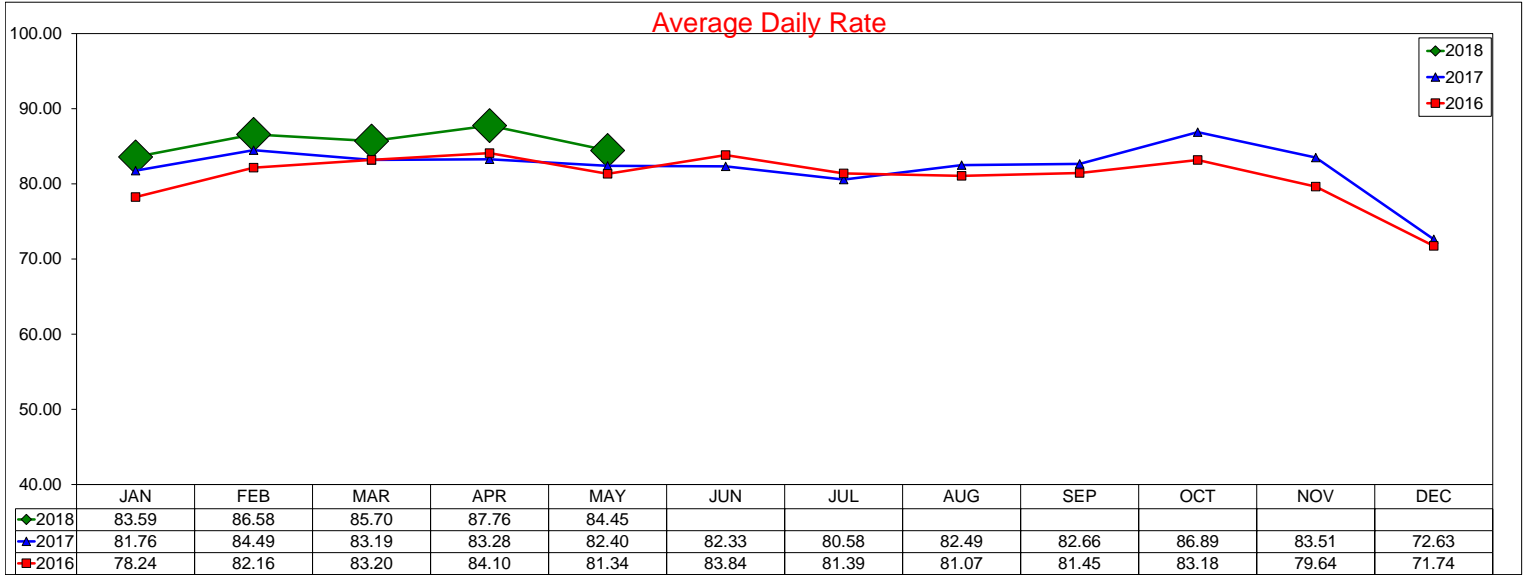

12 month ADR Rolling Average through May 2018 is \$83.38 with a change from last year of 2.3%

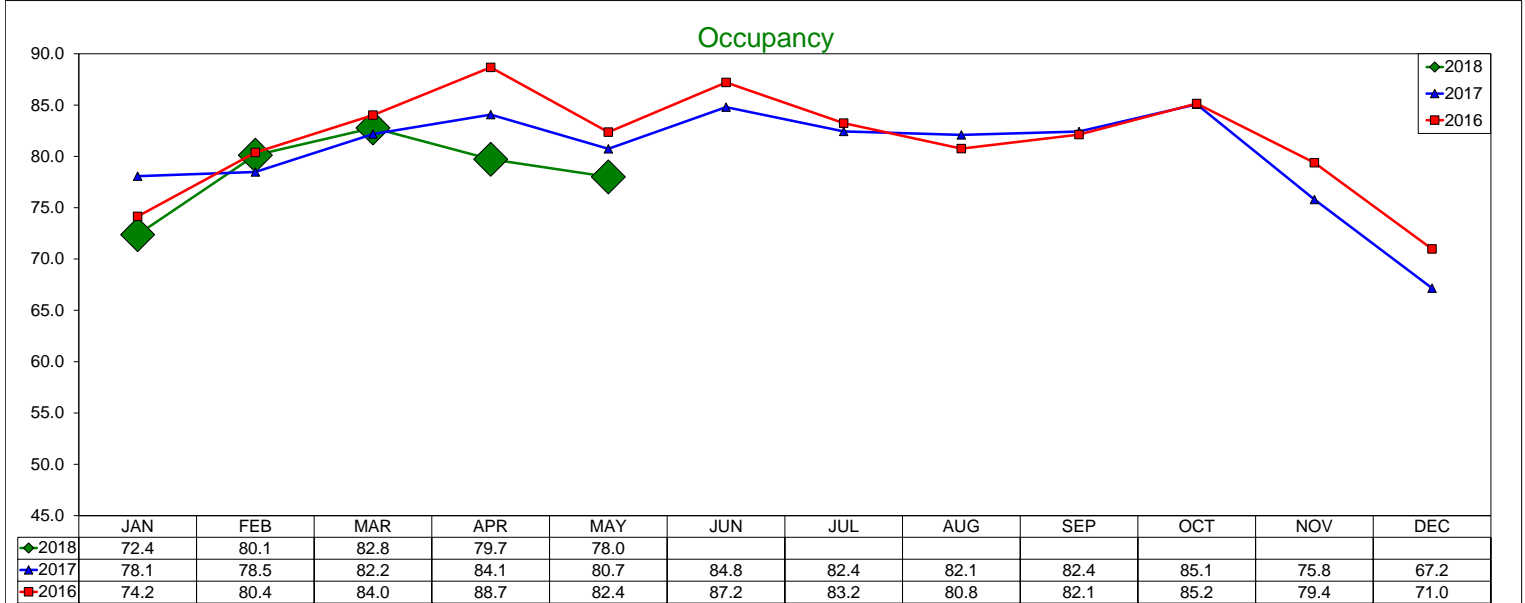

12 month Occupancy Rolling Average through May 2018 is 79.38% with a change from last year of -1.8%

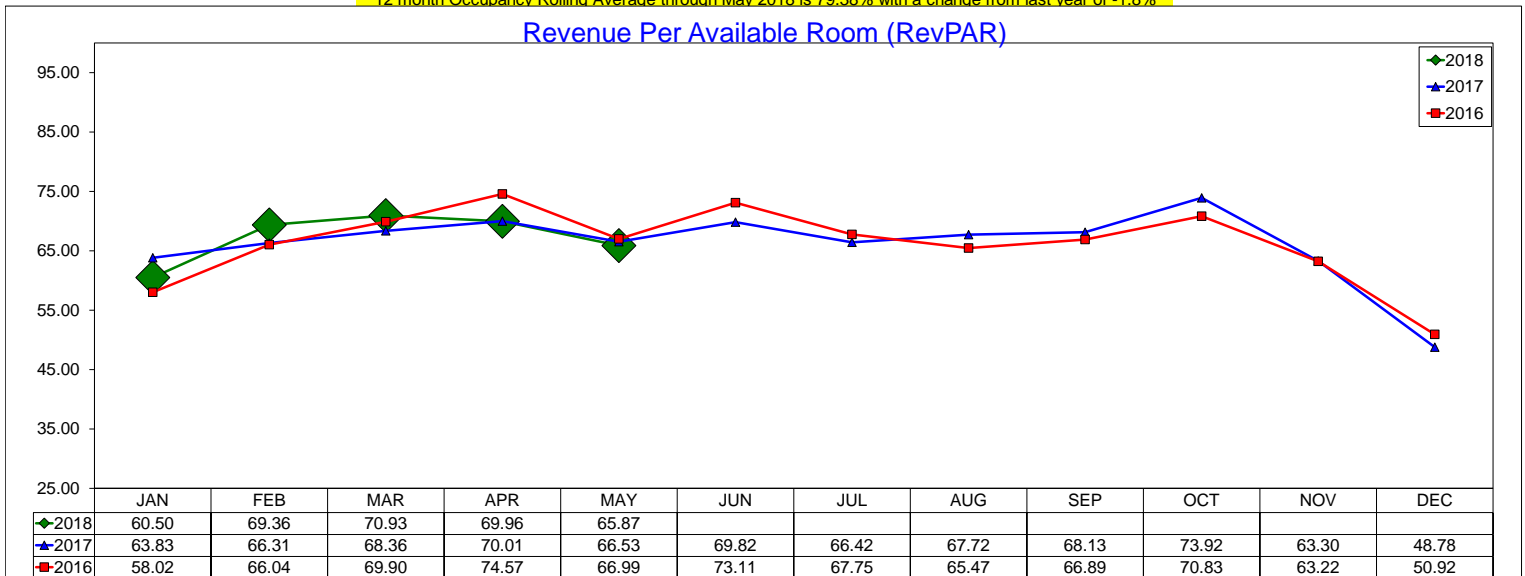

12 month RevPAR Rolling Average through May 2018 is \$66.18 with a change from last year of 0.4%

Three Year Comparison - Full Service - DFW South

May 2018

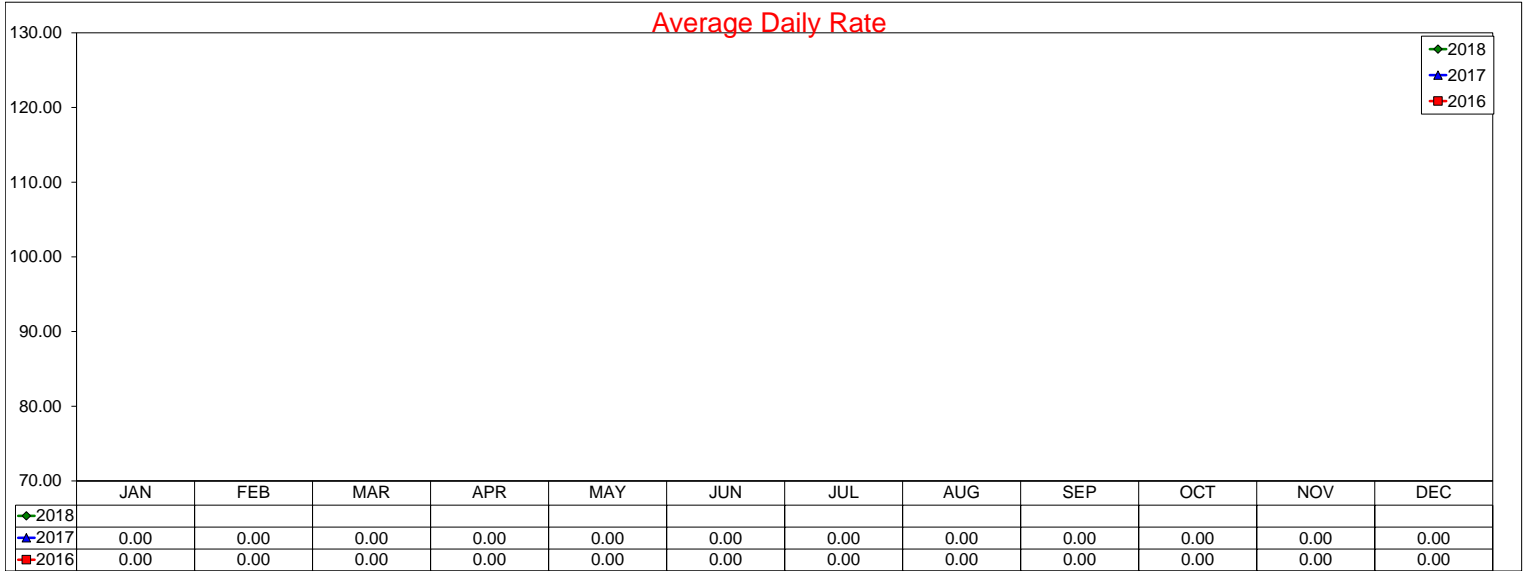

#DIV/0!

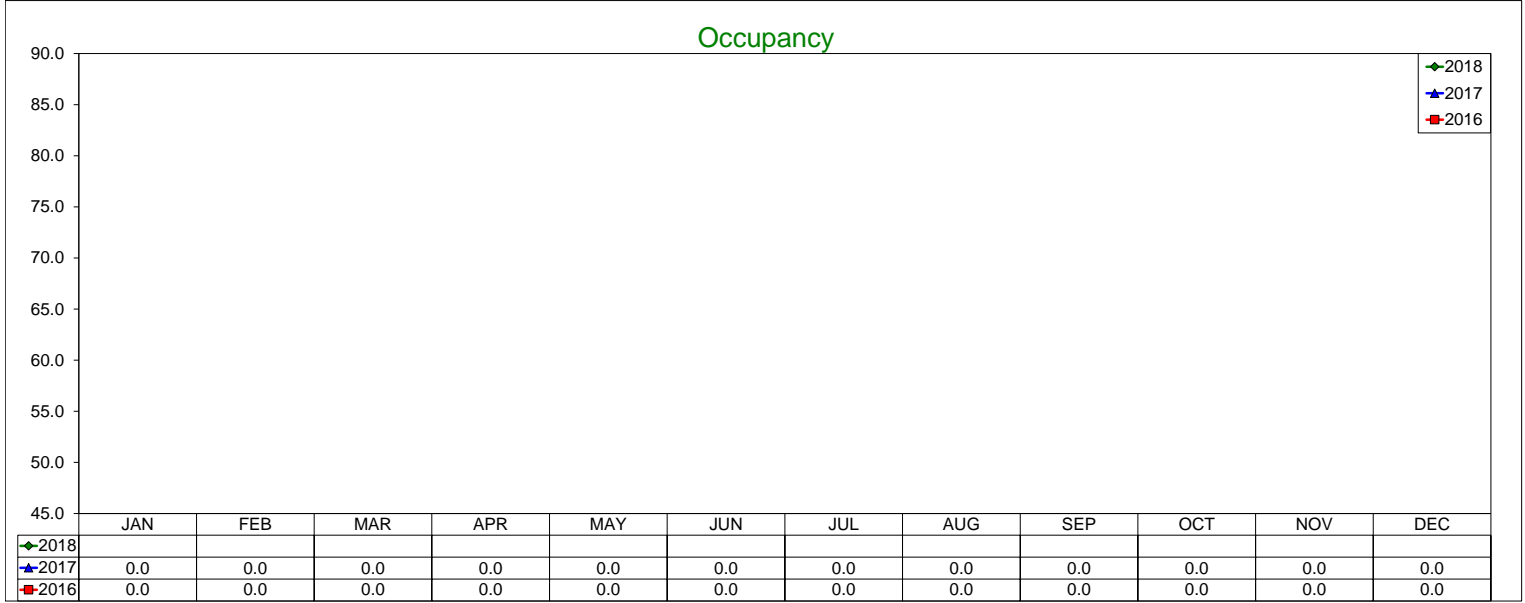

#DIV/0!

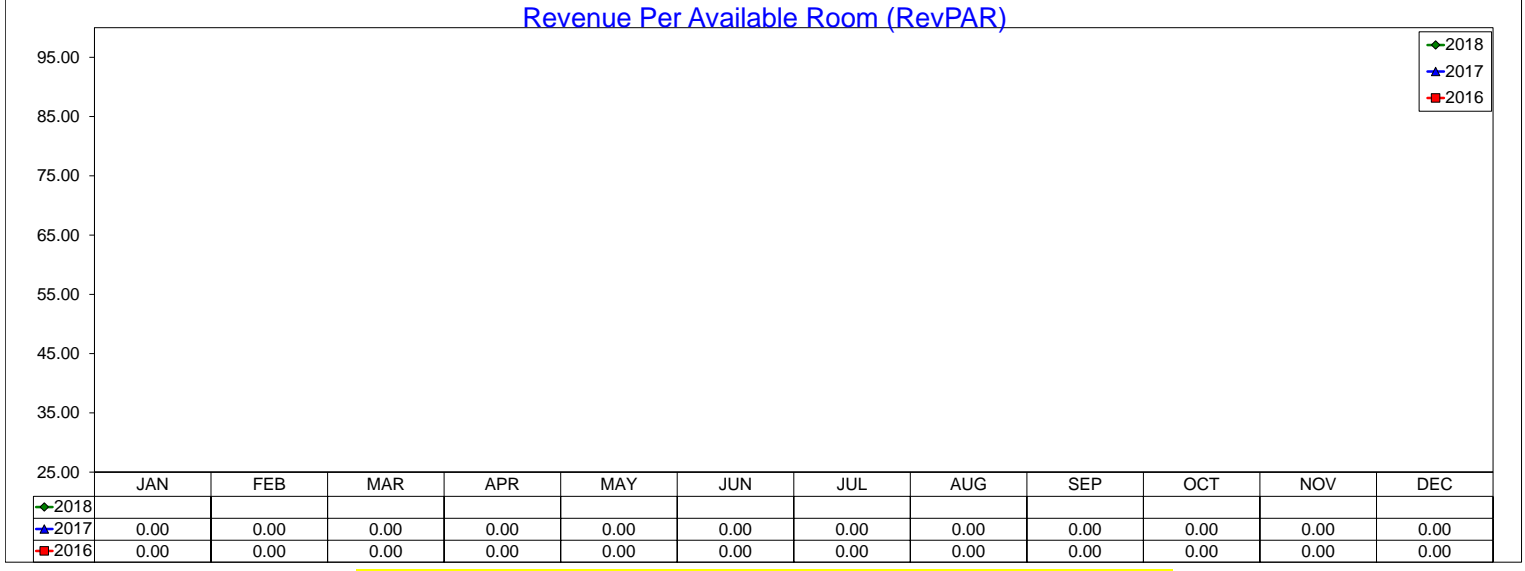

#DIV/0!

SOURCE: STR, INC. REPLICATION OR OTHER RE-USE OF THIS DATA WITHOUT THE EXPRESS WRITTEN PERMISSION OF STR IS STRICTLY PROHIBITED.

Three Year Comparison - Limited Service - DFW South

May 2018

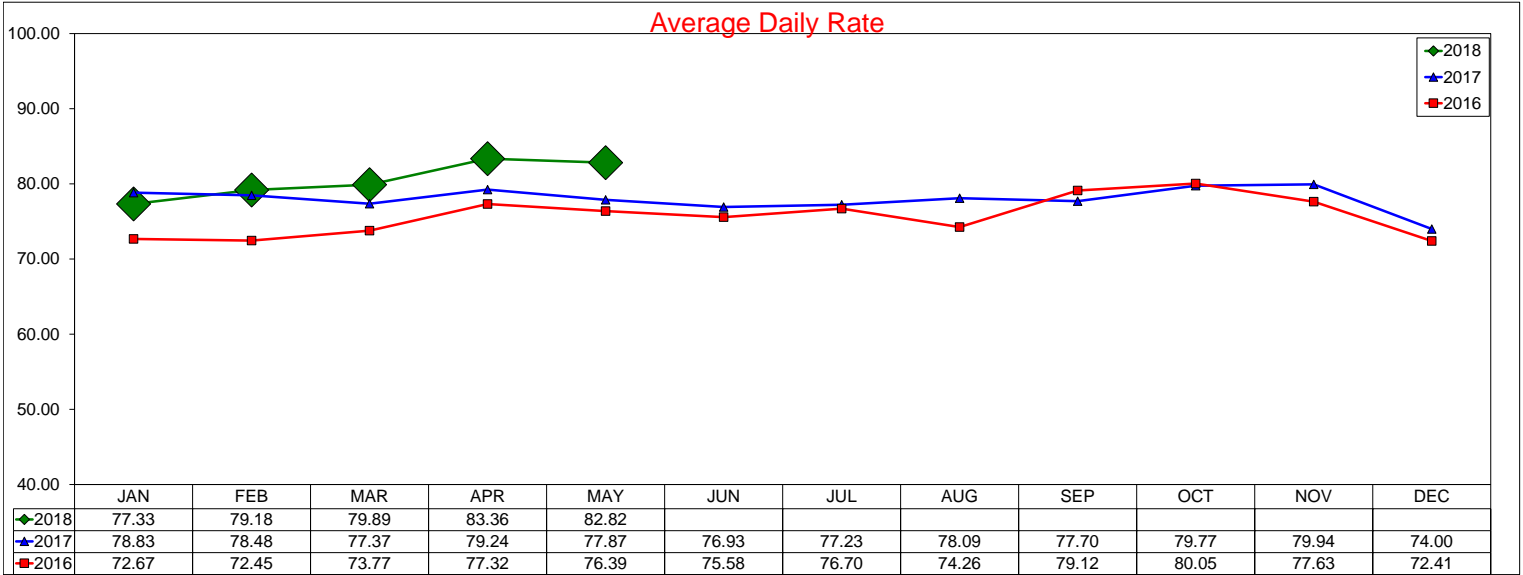

12 month ADR Rolling Average through May 2018 is \$78.98 with a change from last year of 1.3%

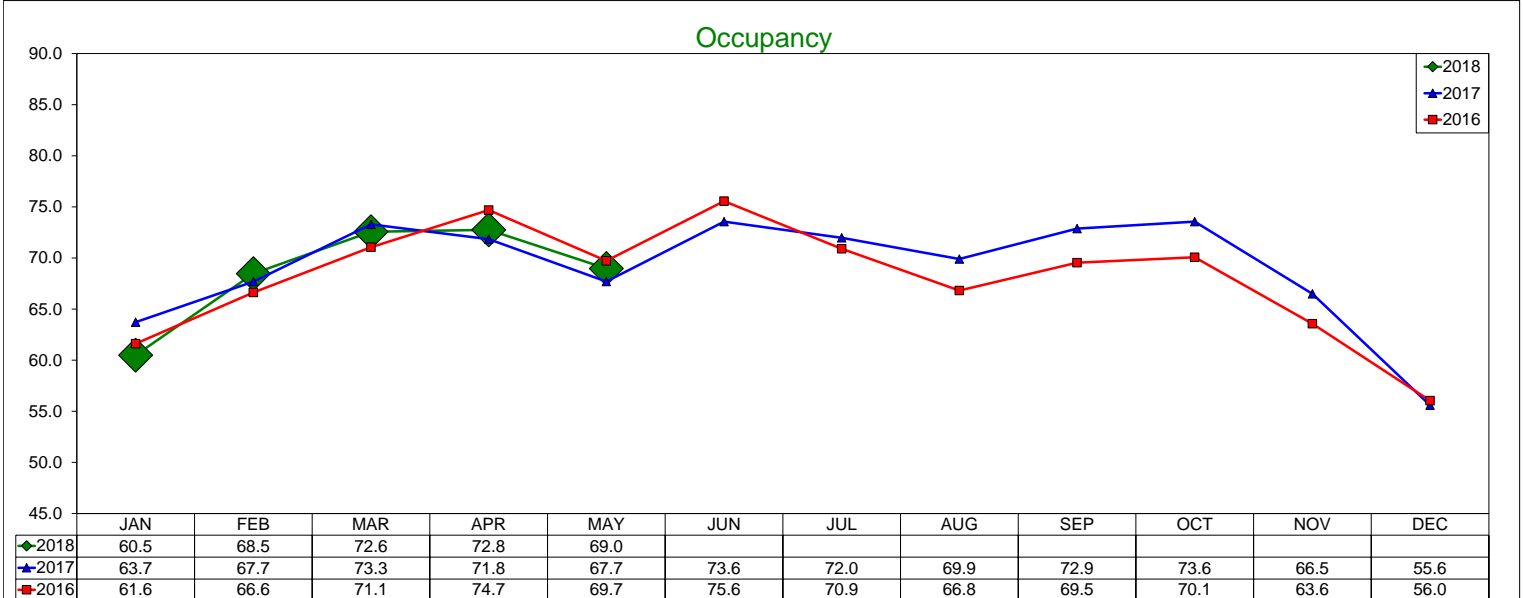

12 month Occupancy Rolling Average through May 2018 is 68.92% with a change from last year of 2.7%

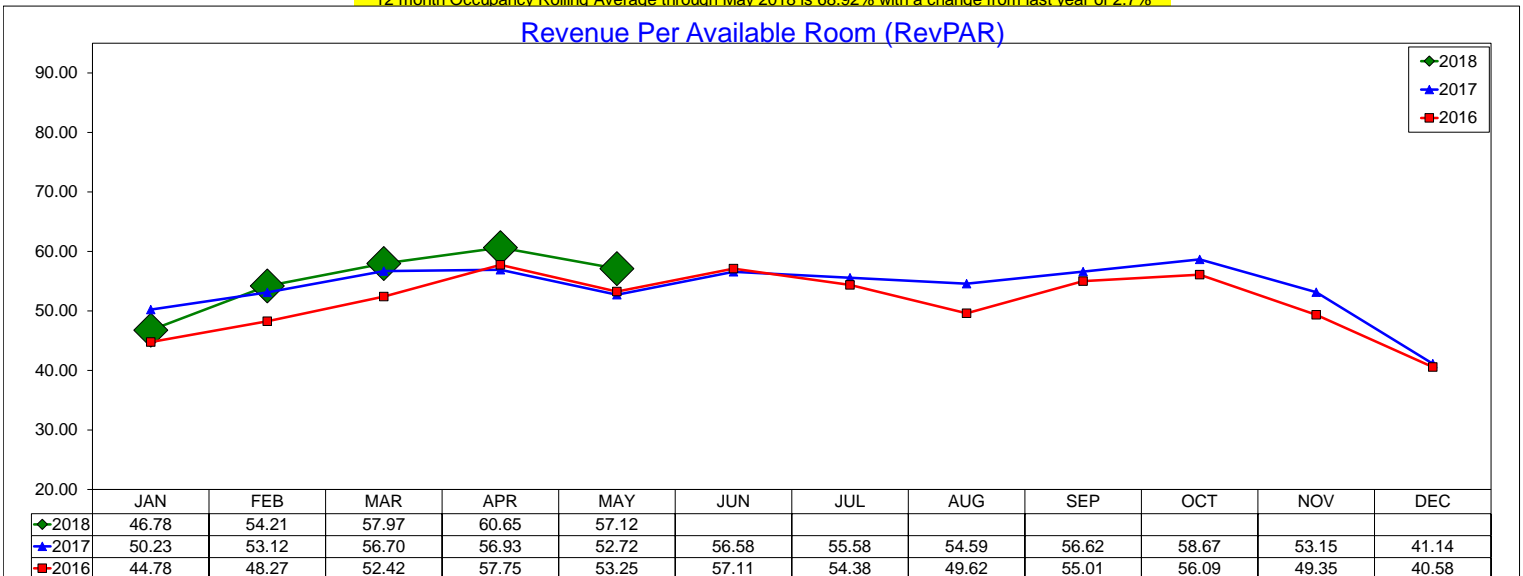

12 month RevPAR Rolling Average through May 2018 is \$54.43 with a change from last year of 4.0%

Daily ADR by Month 2018

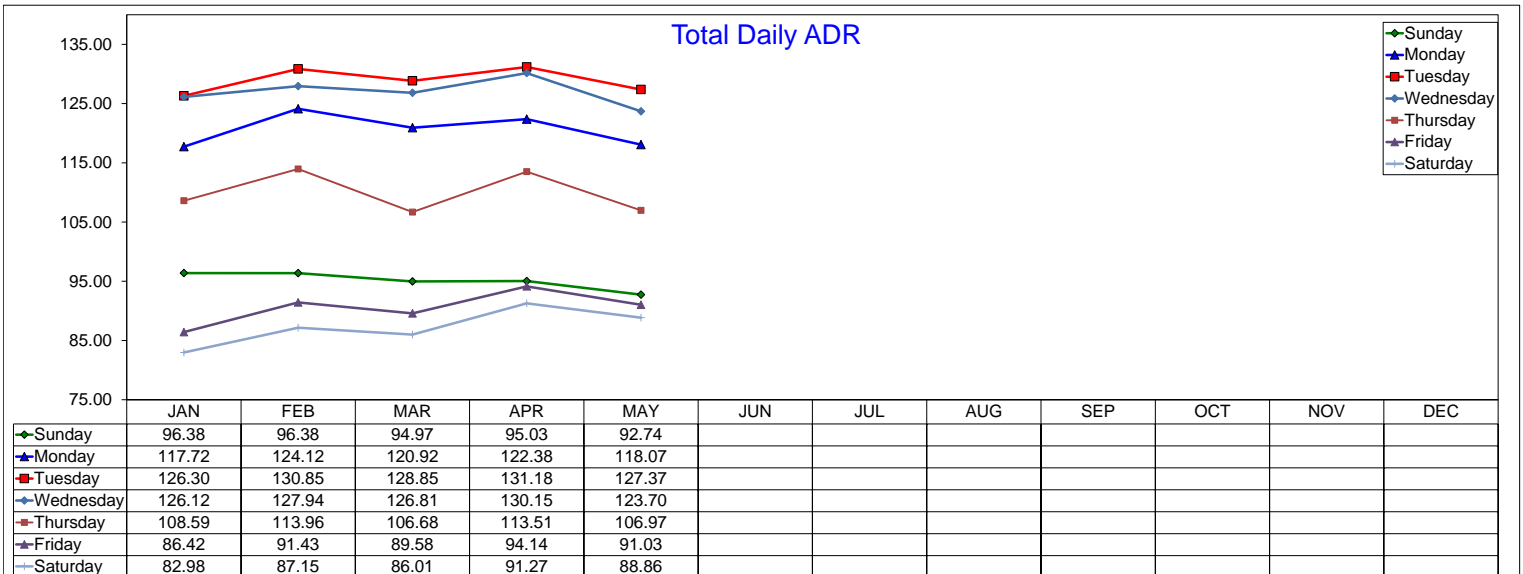
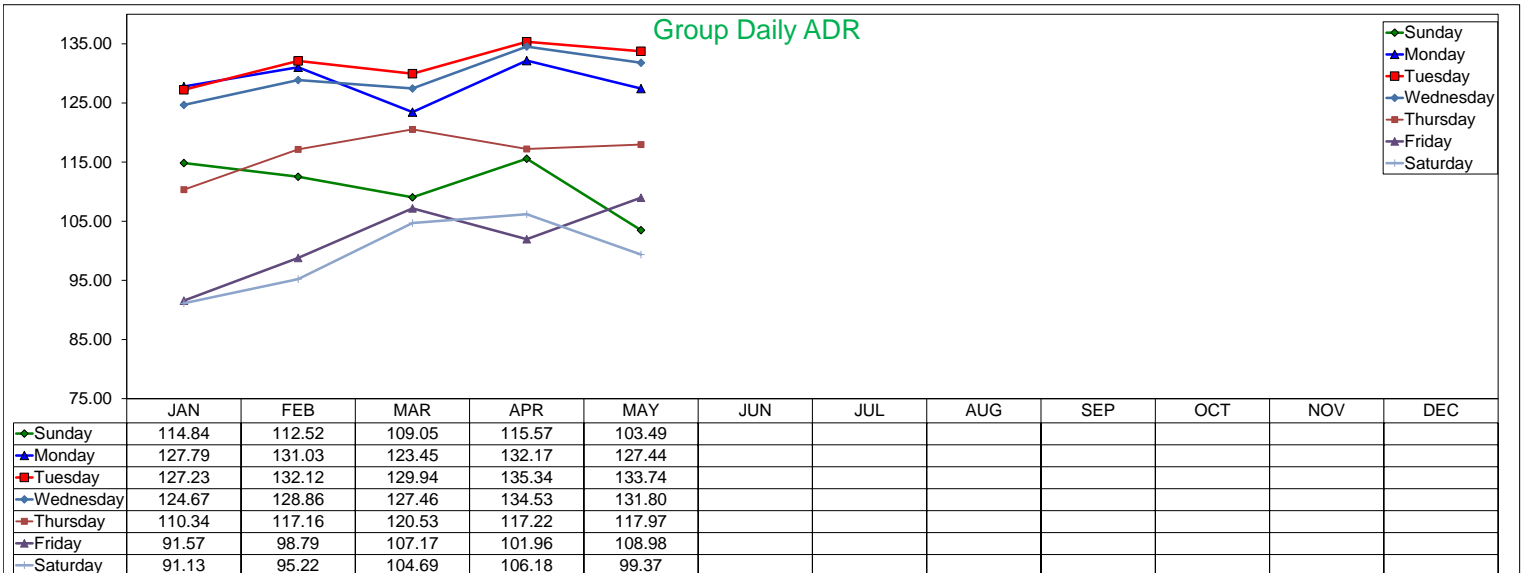
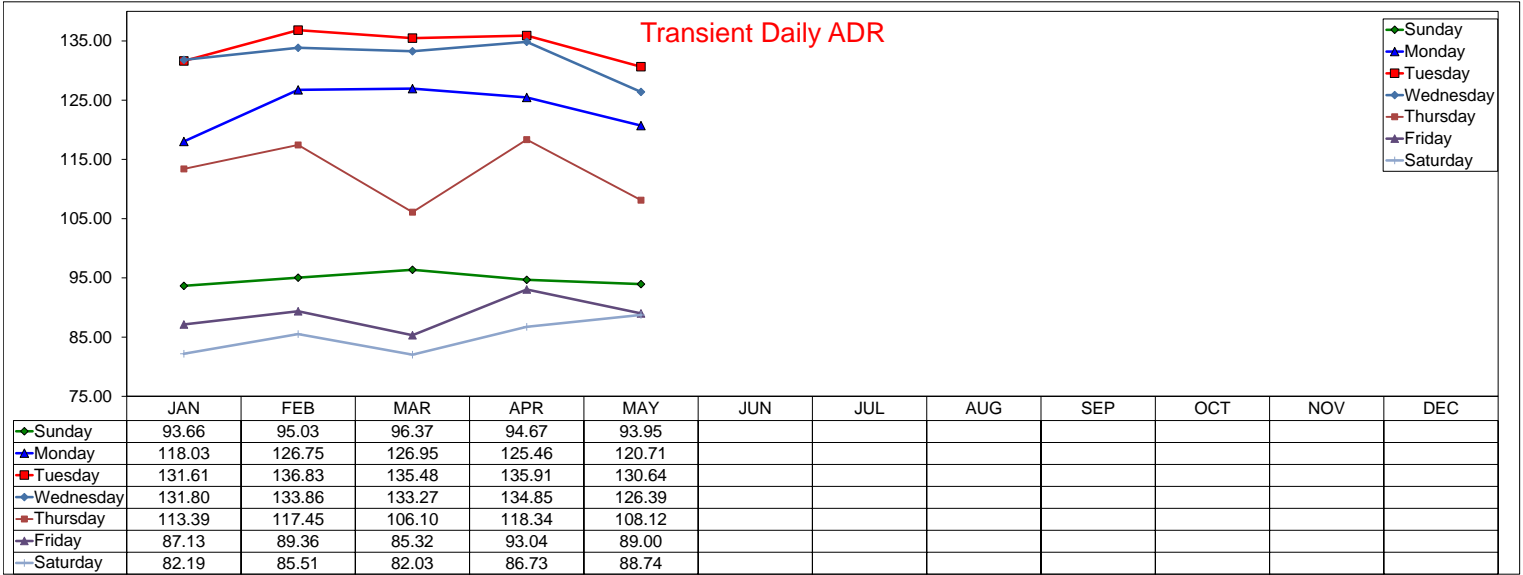

Daily Occupancy by Month 2018

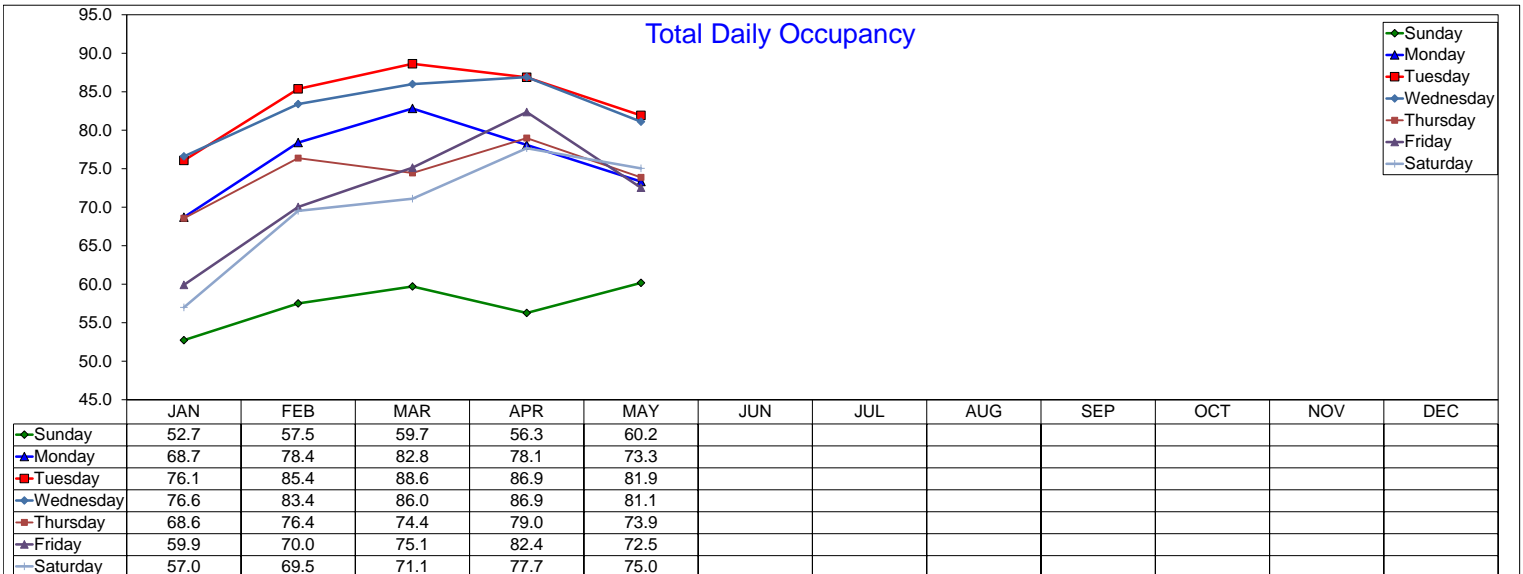
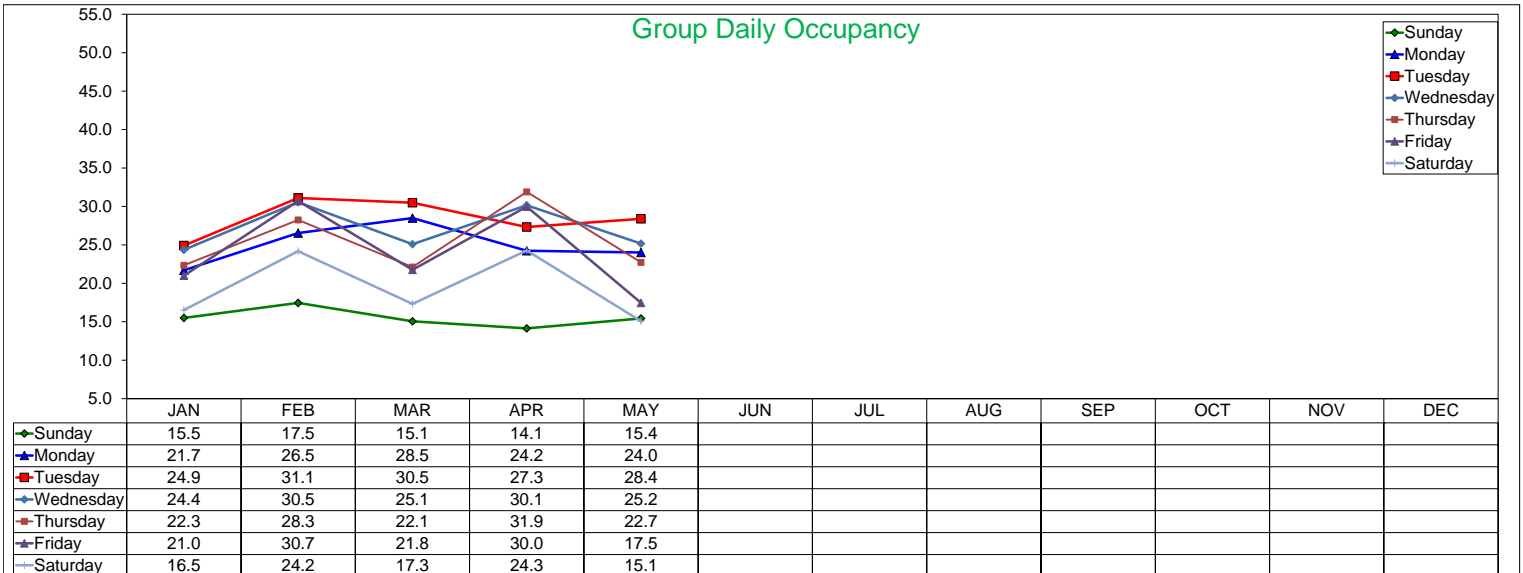
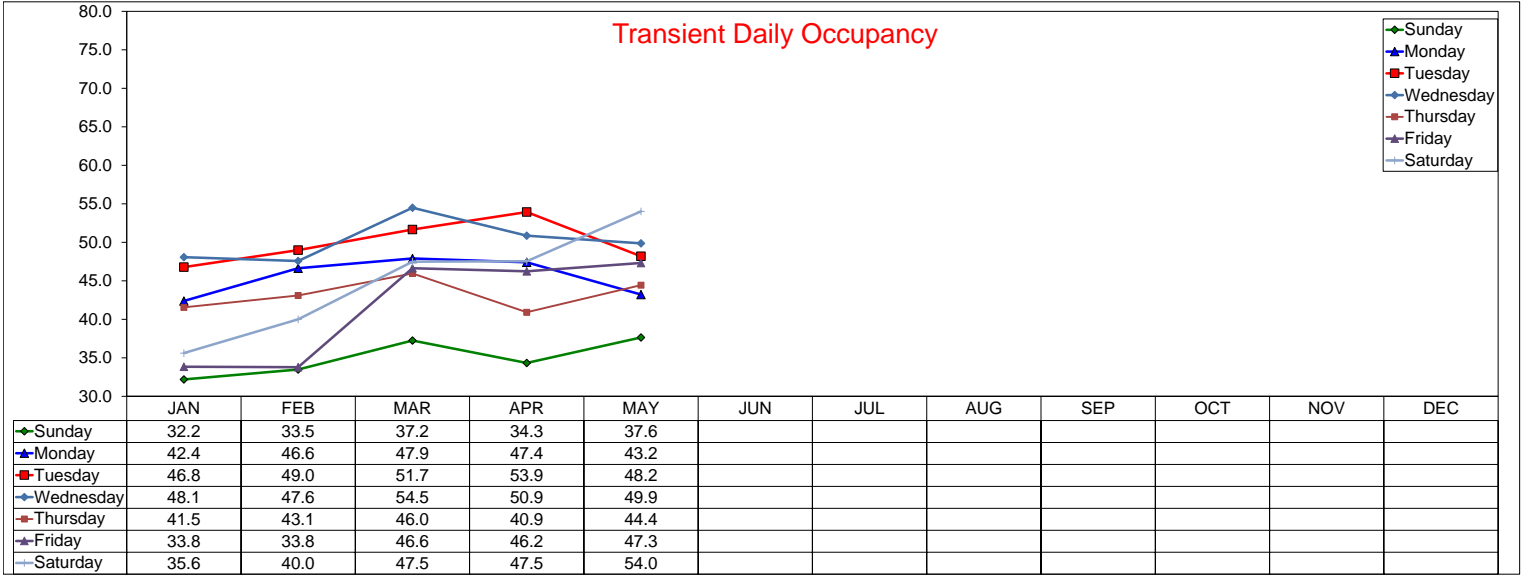

Daily RevPAR by Month 2018

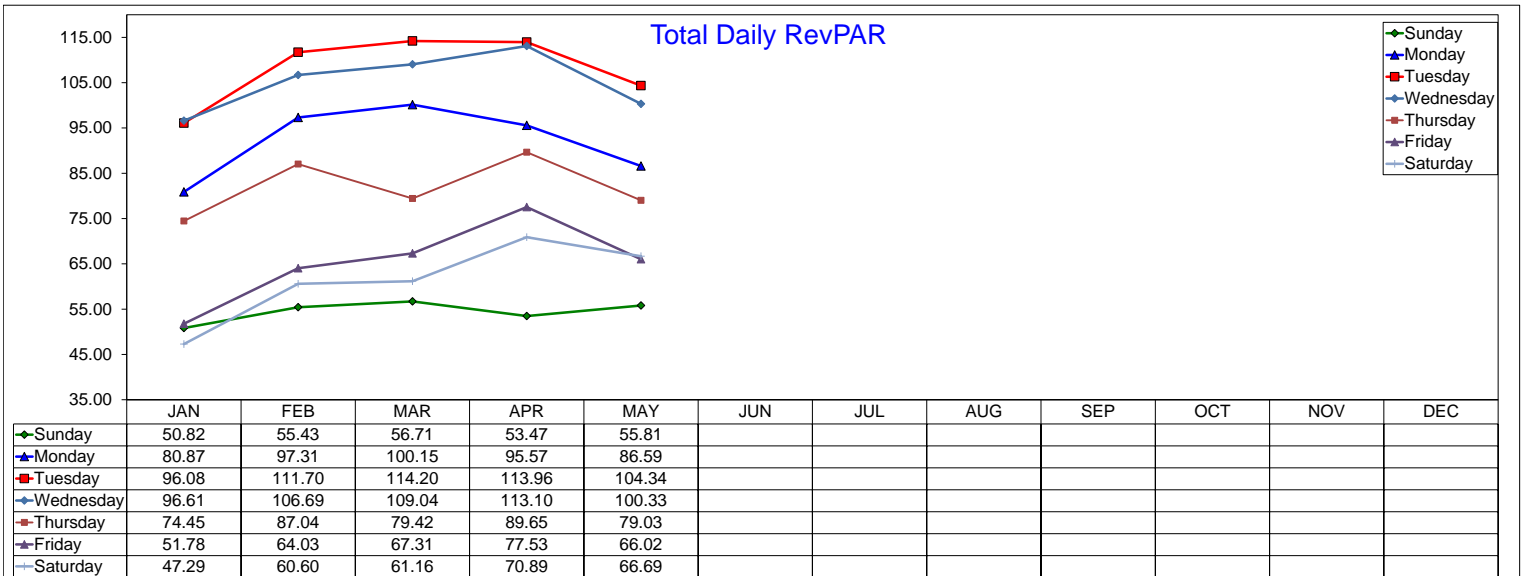
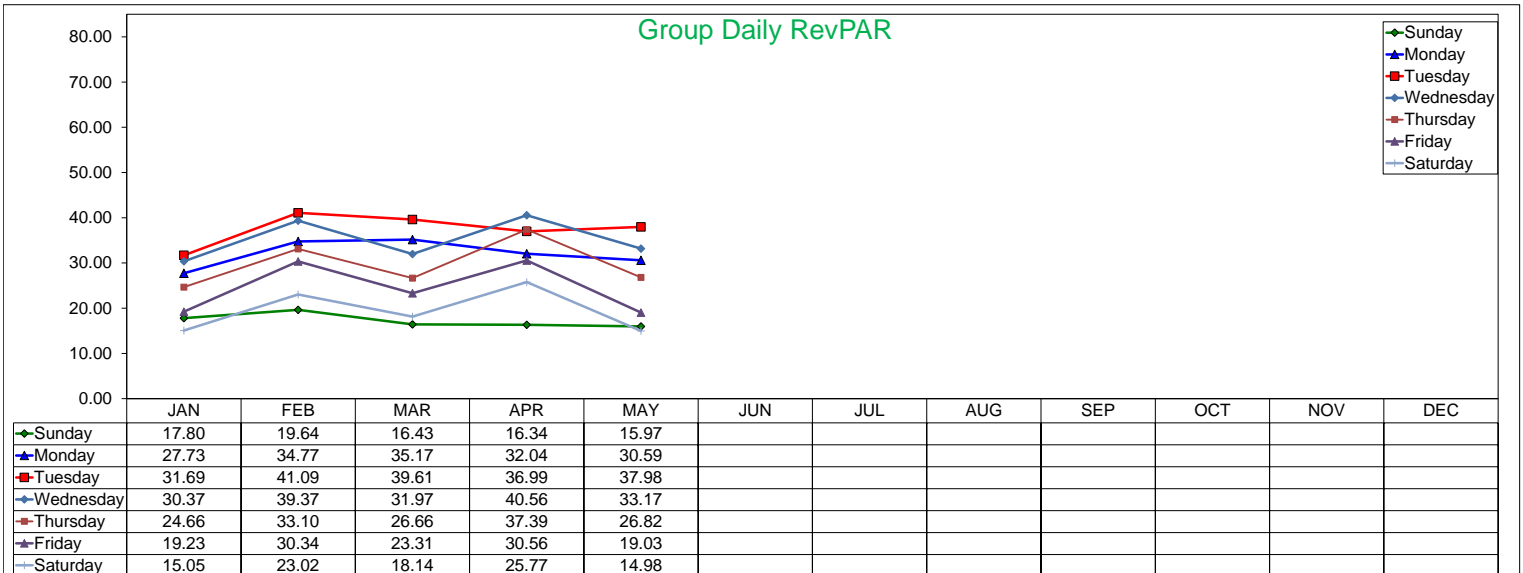
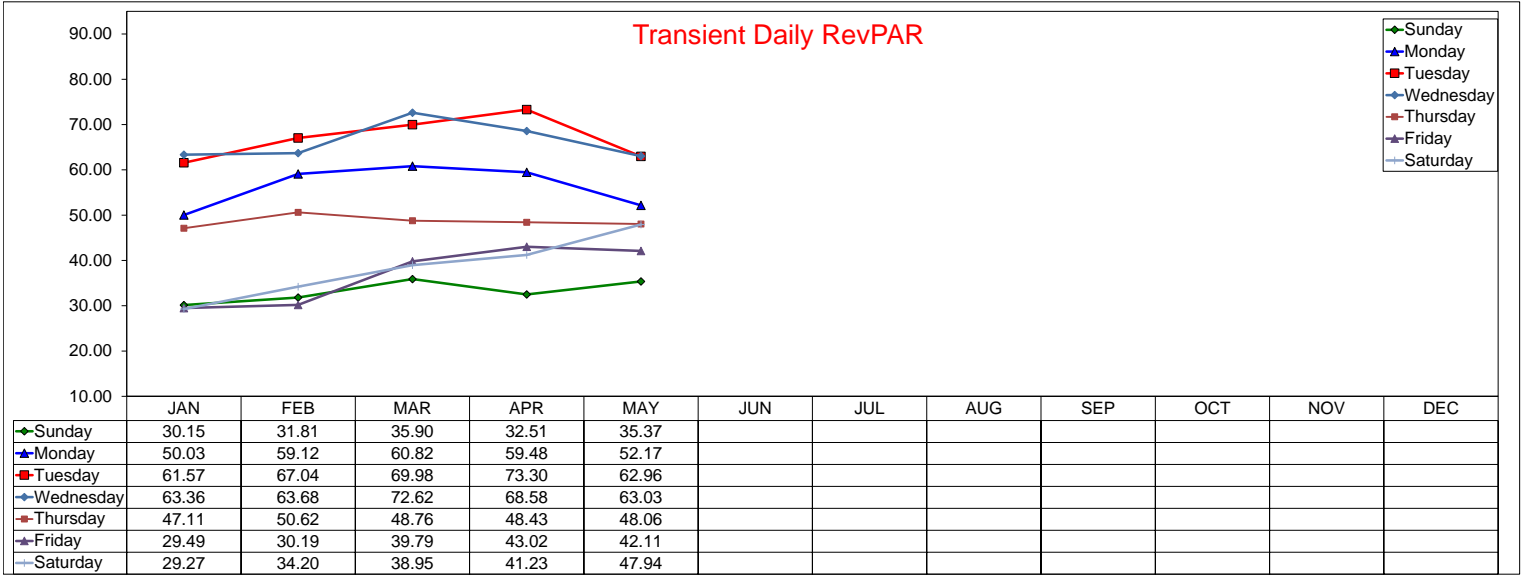

Daily ADR by Month 2017

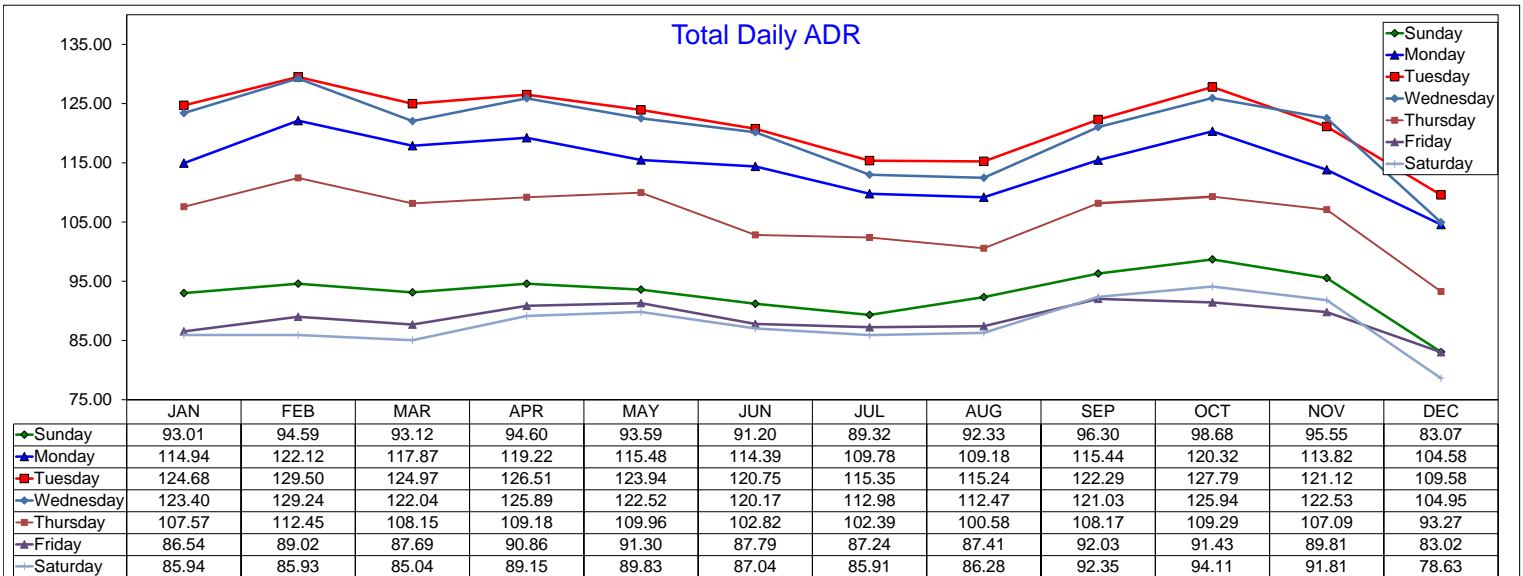
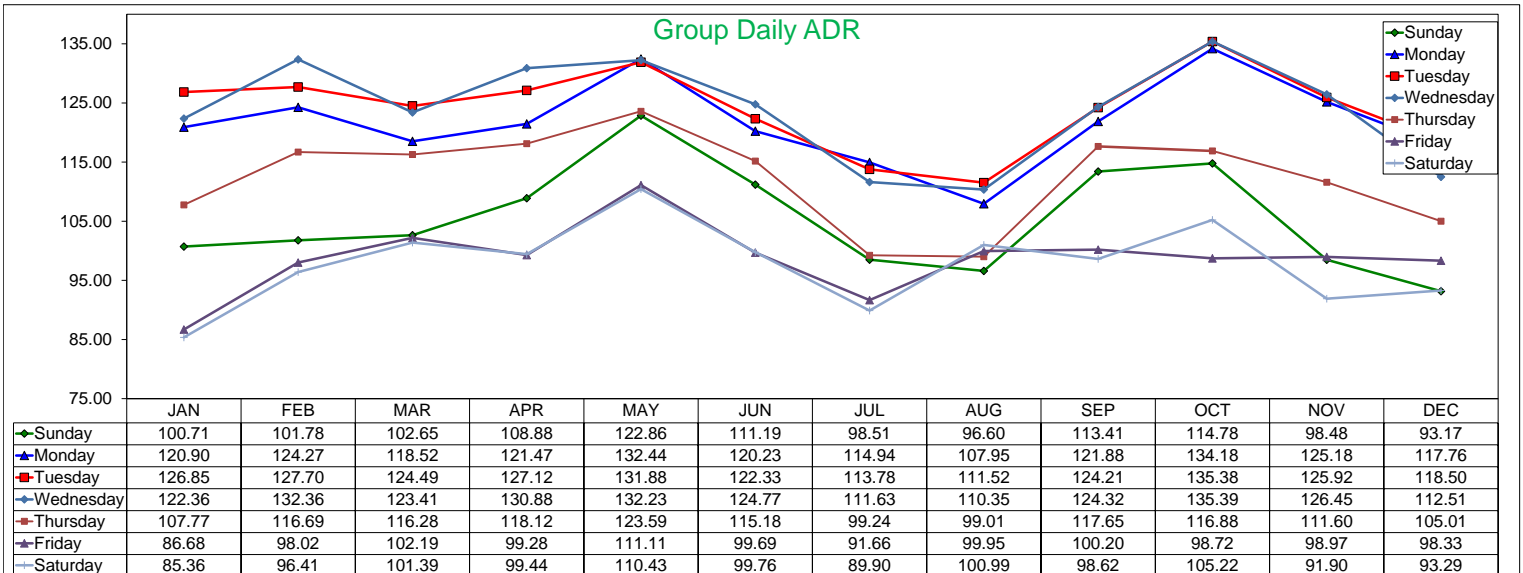
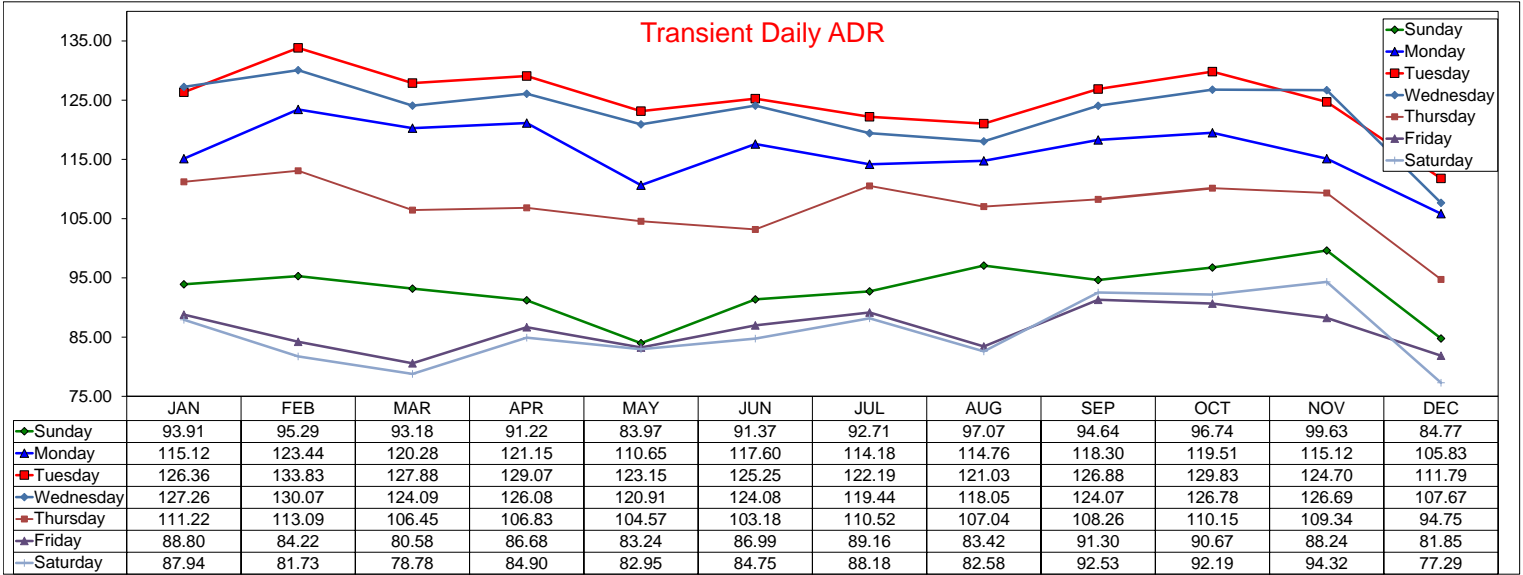

Daily Occupancy by Month 2017

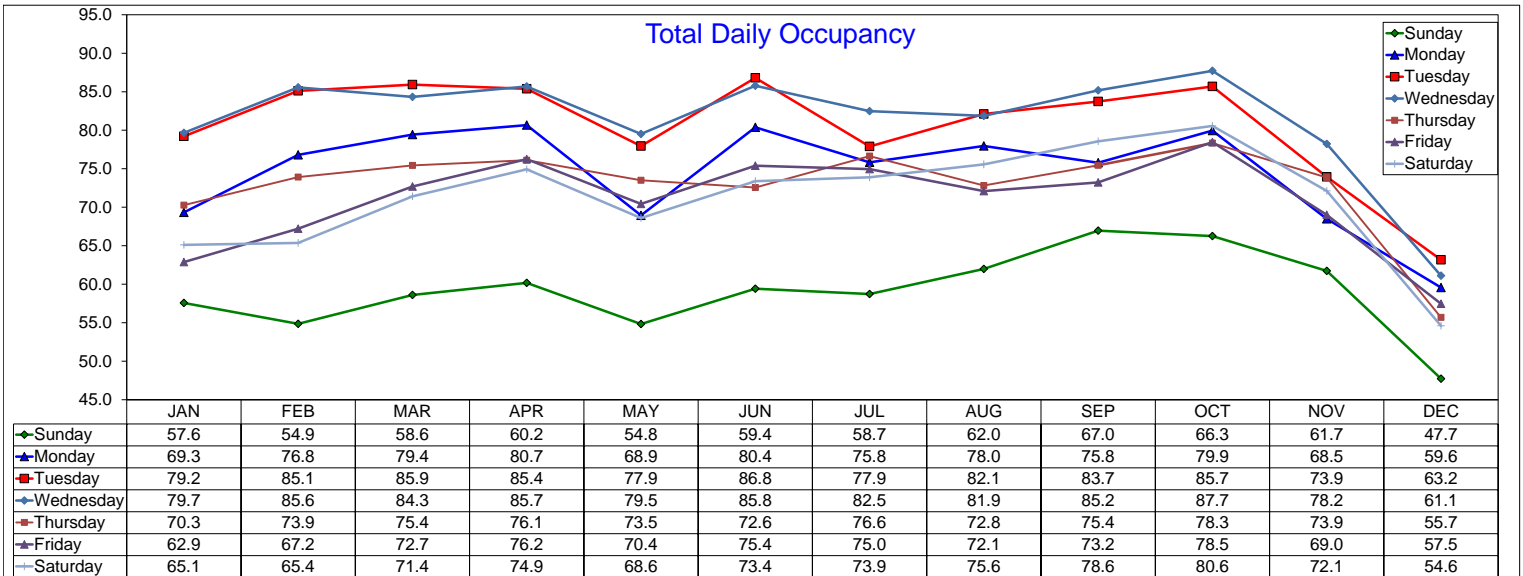
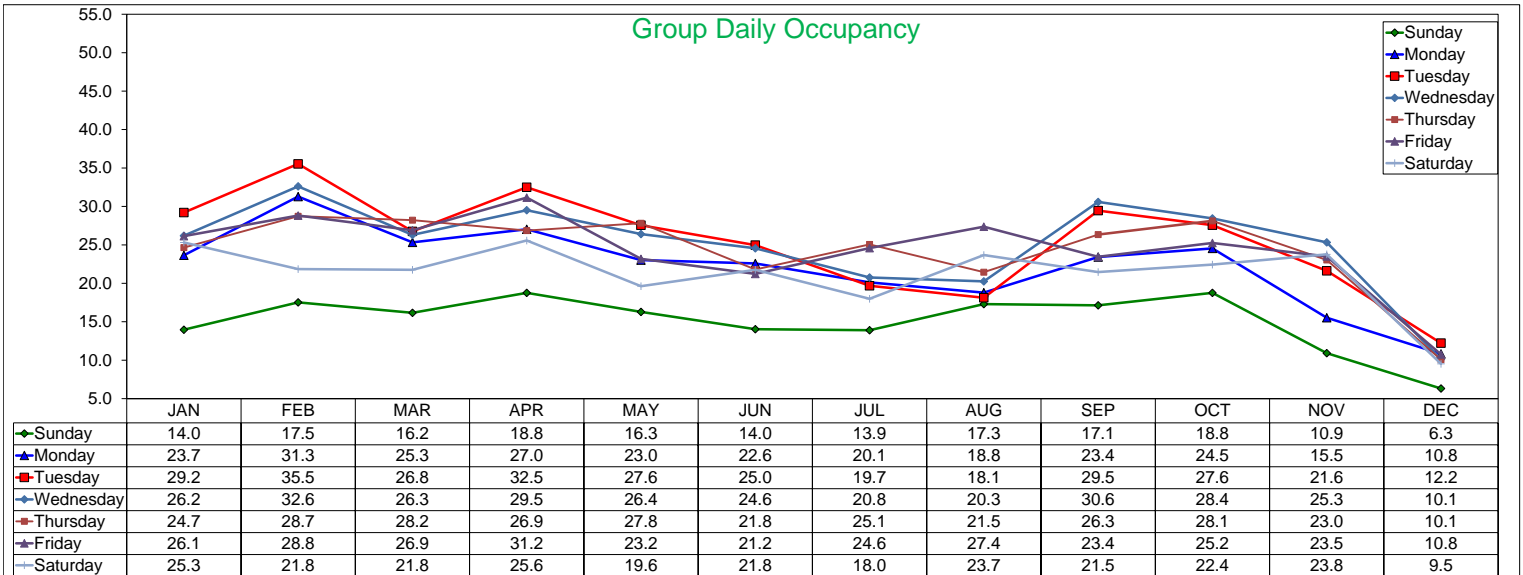
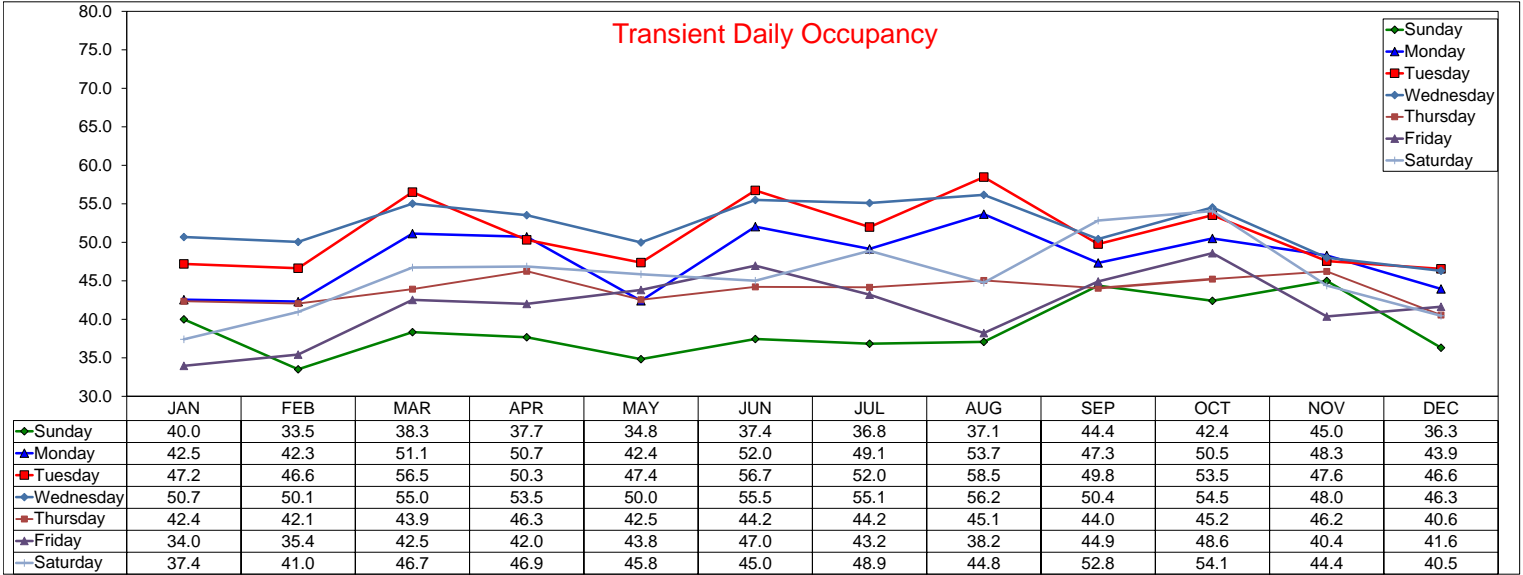

Daily RevPAR by Month 2017

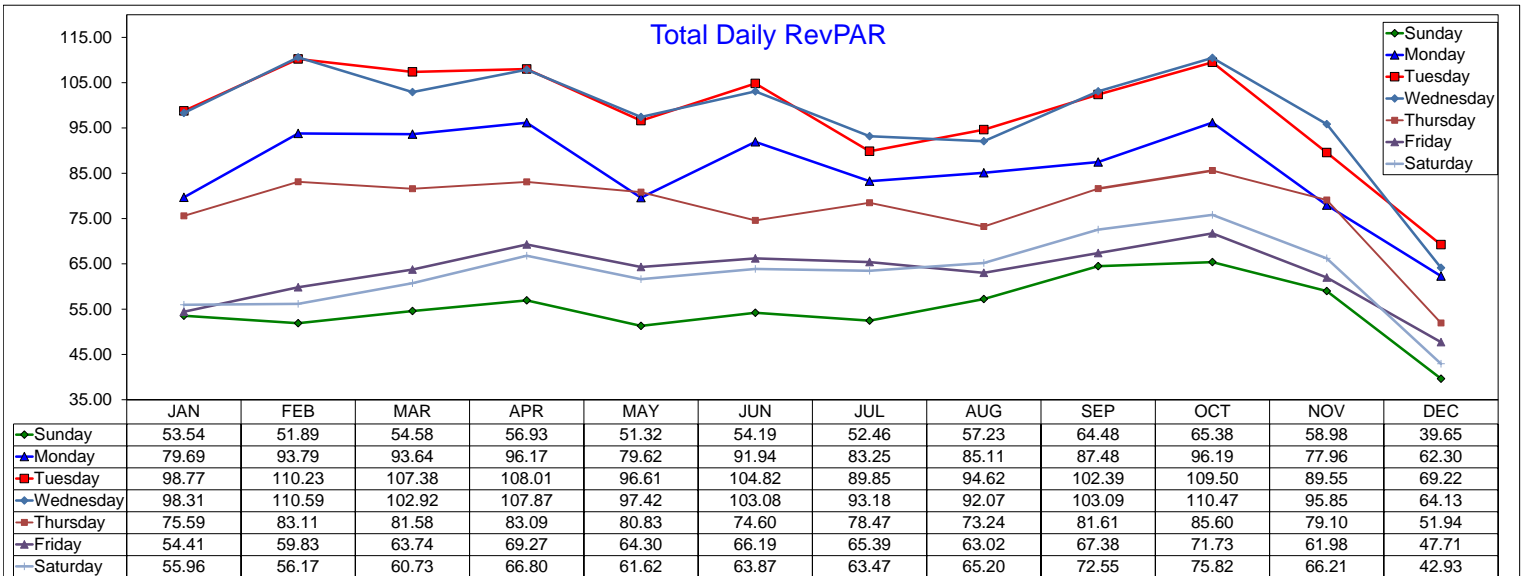
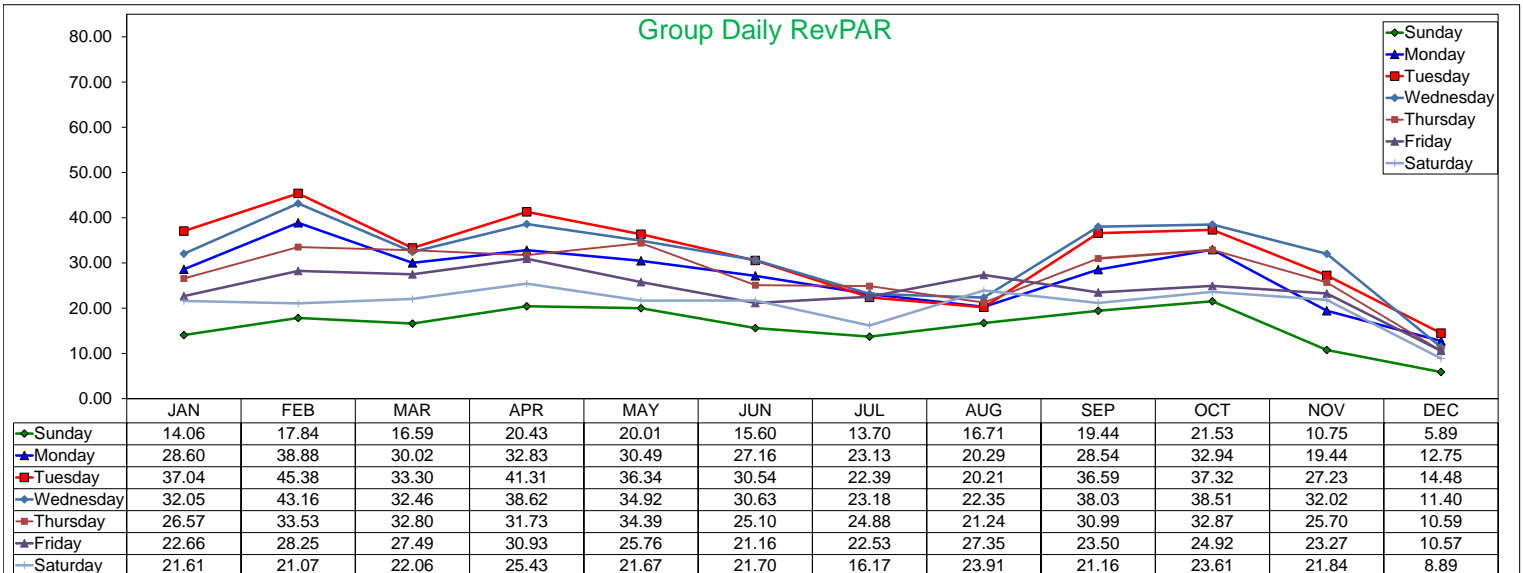
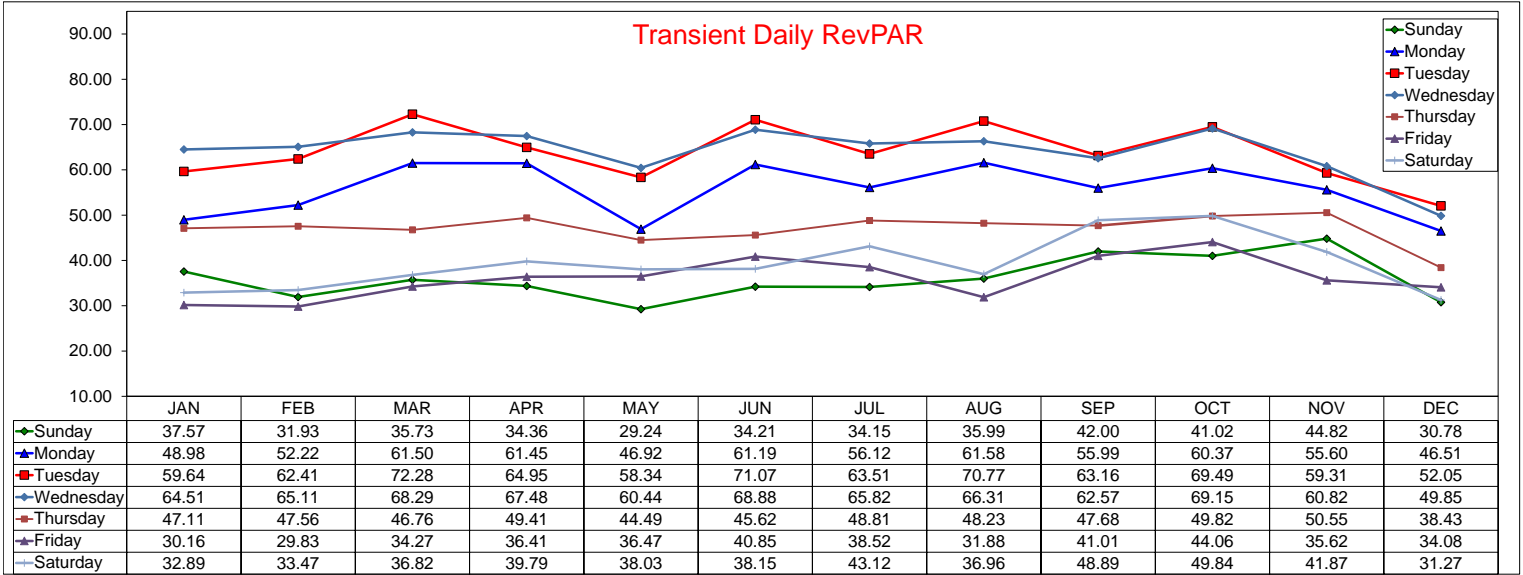

Three Year Comparison - Sunday - ADR

May 2018

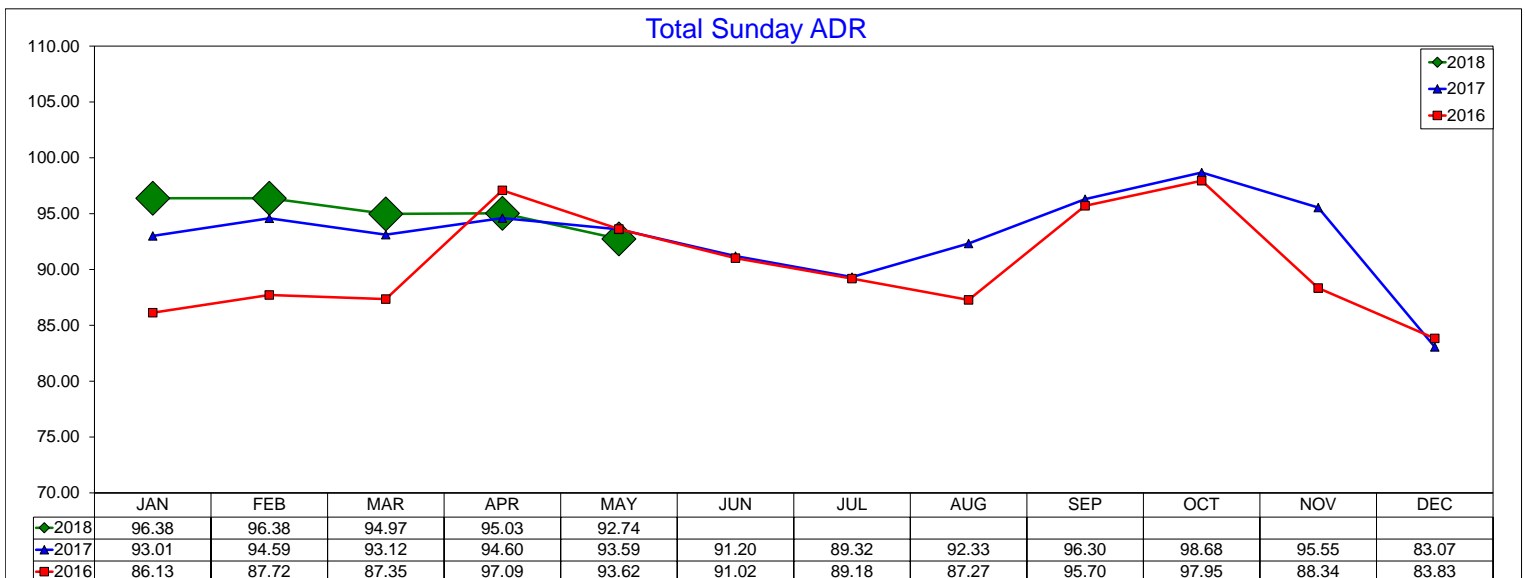
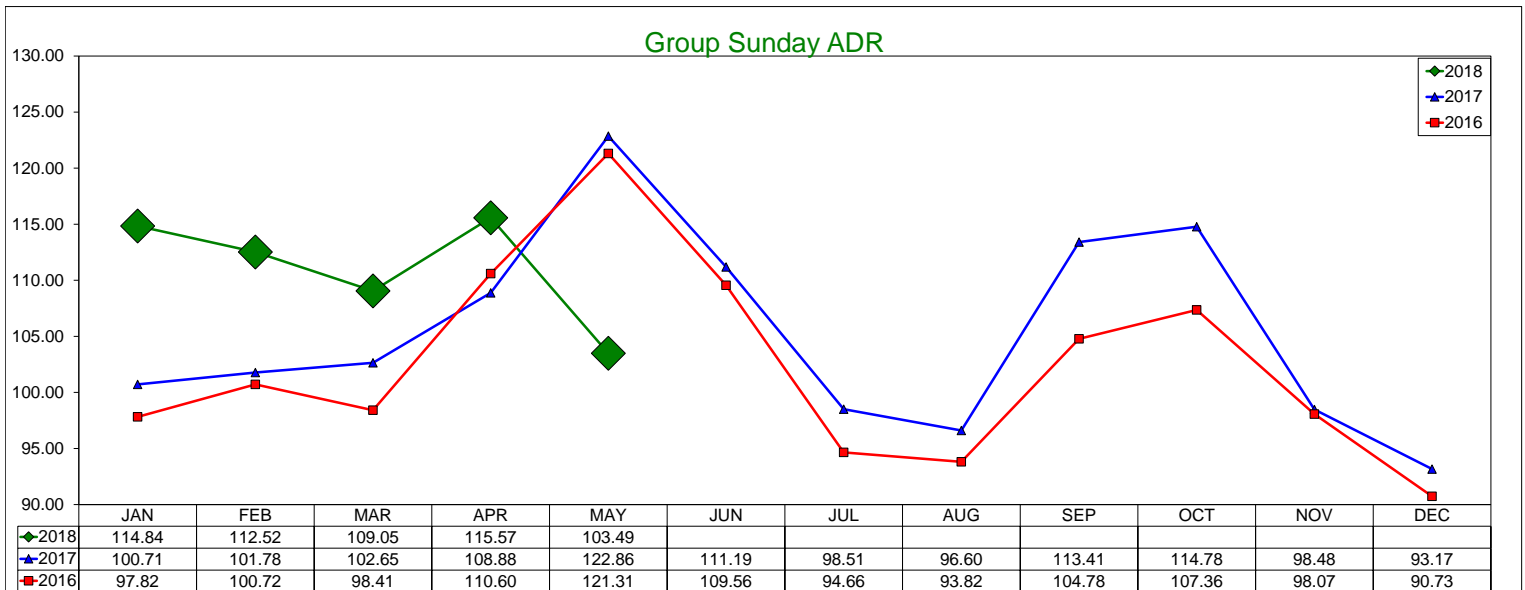
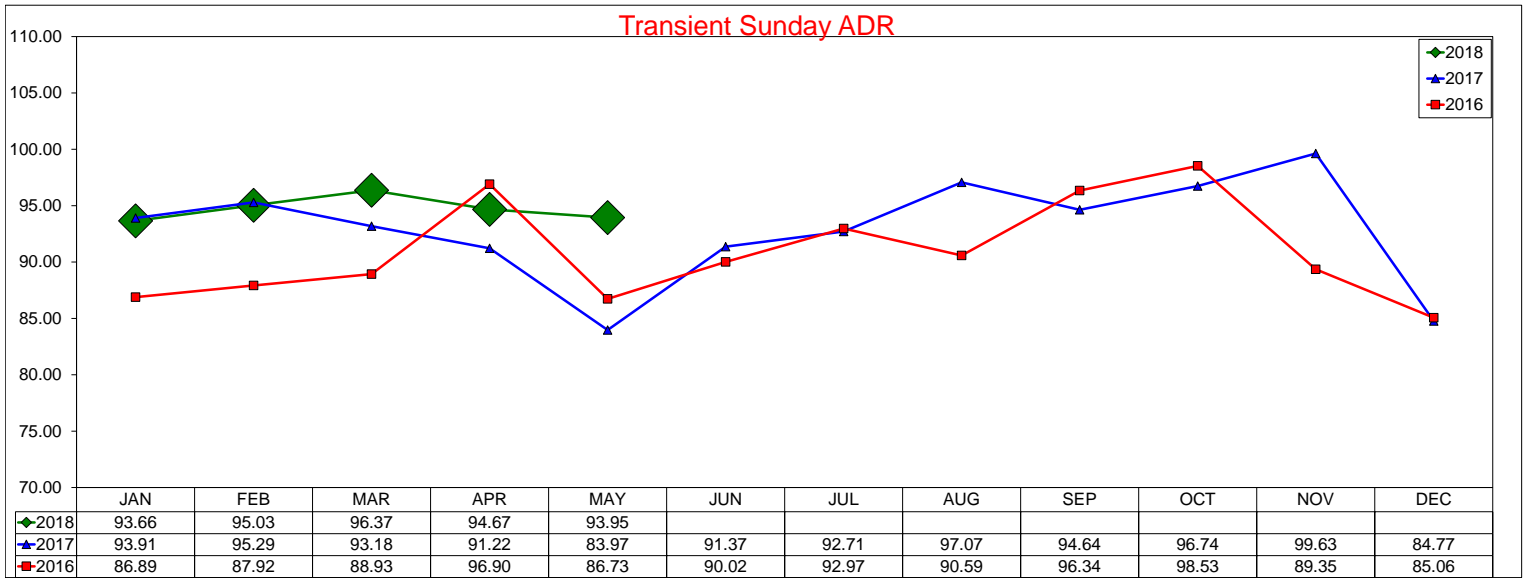

Three Year Comparison - Sunday - Occupancy

May 2018

Transient Sunday Occupancy

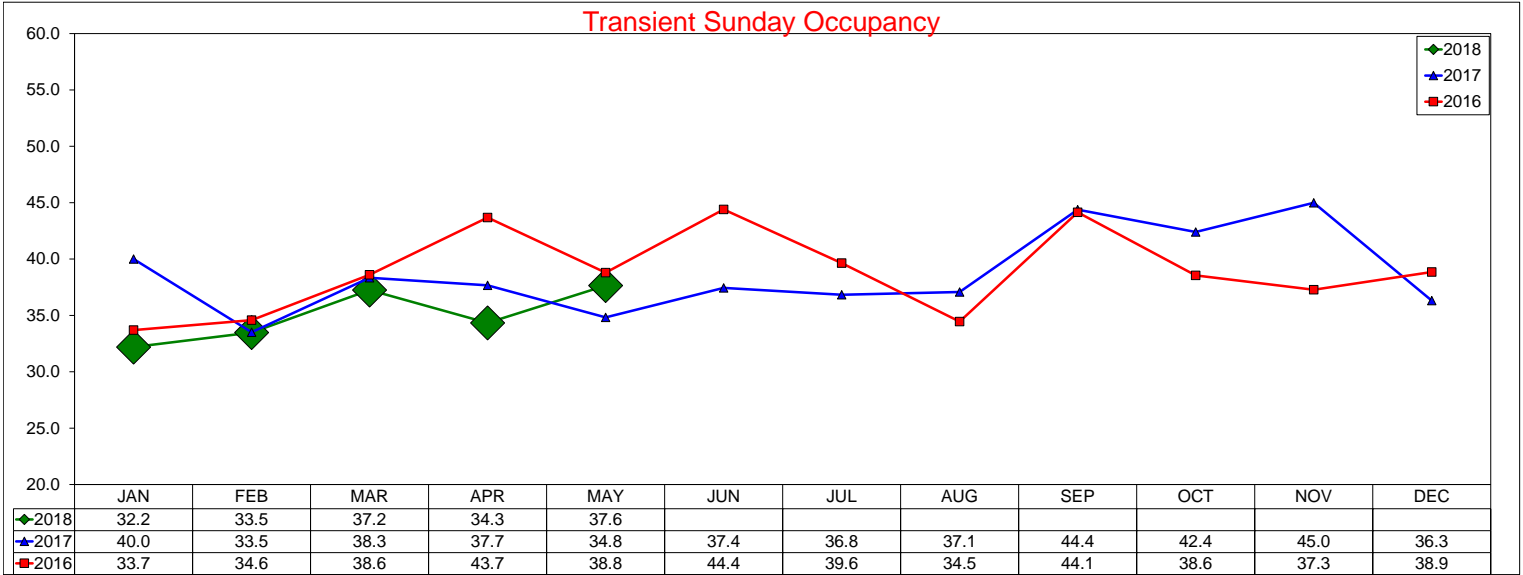

Group Sunday Occupancy

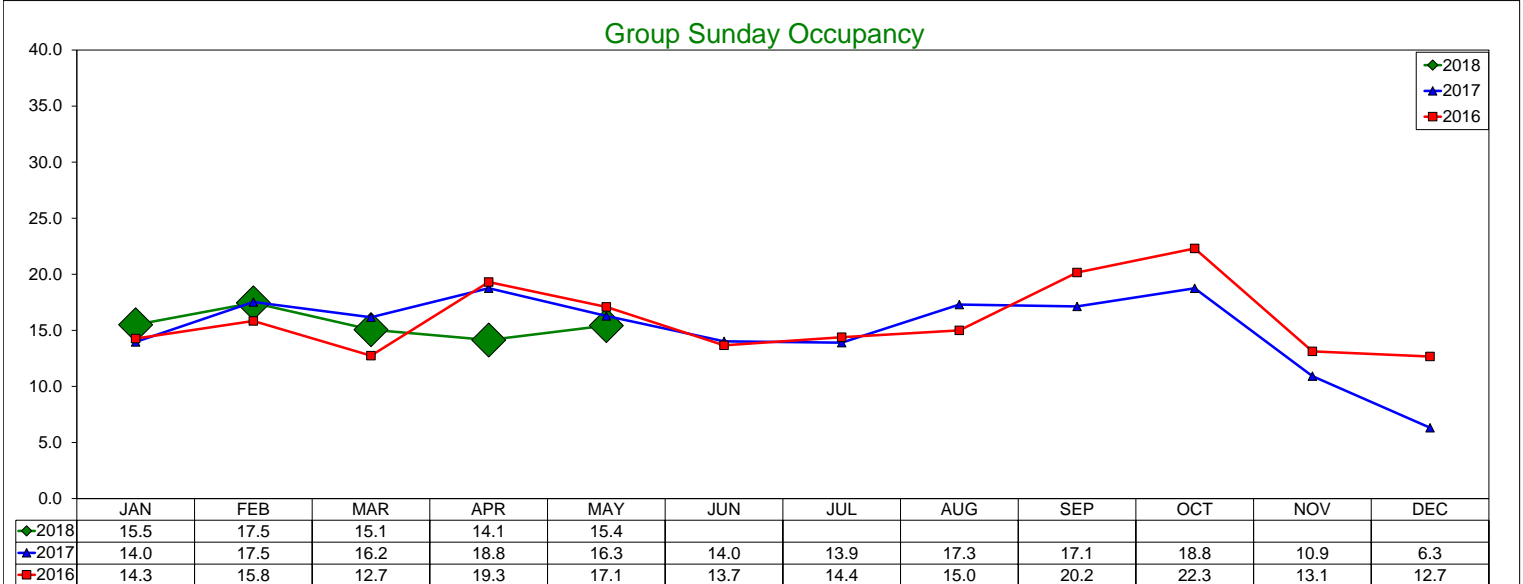

Total Sunday Occupancy

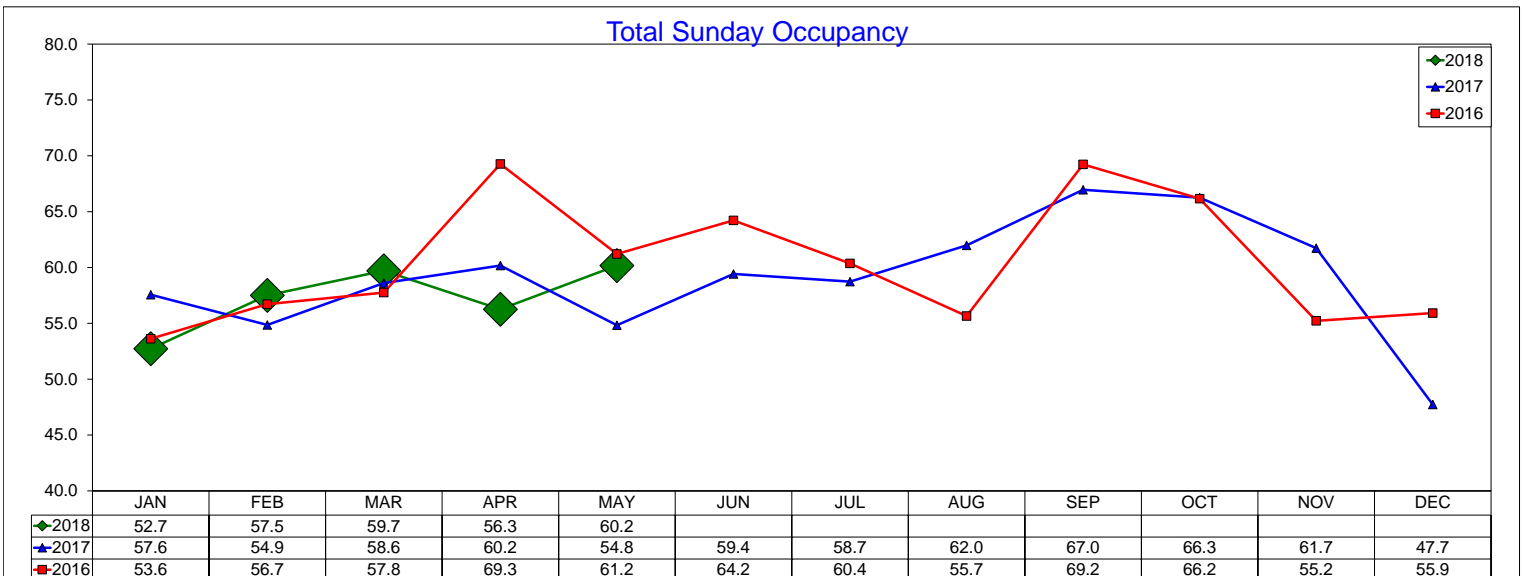

Three Year Comparison - Sunday - RevPAR

May 2018

Transient Sunday RevPAR

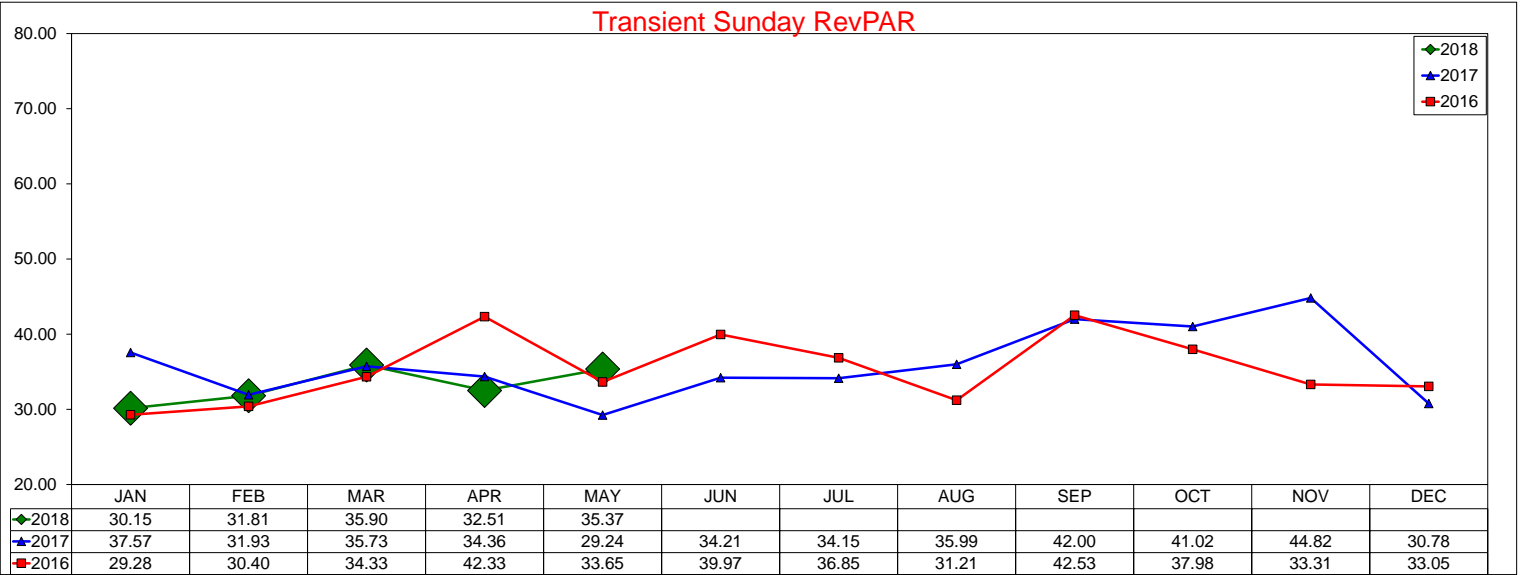

Group Sunday RevPAR

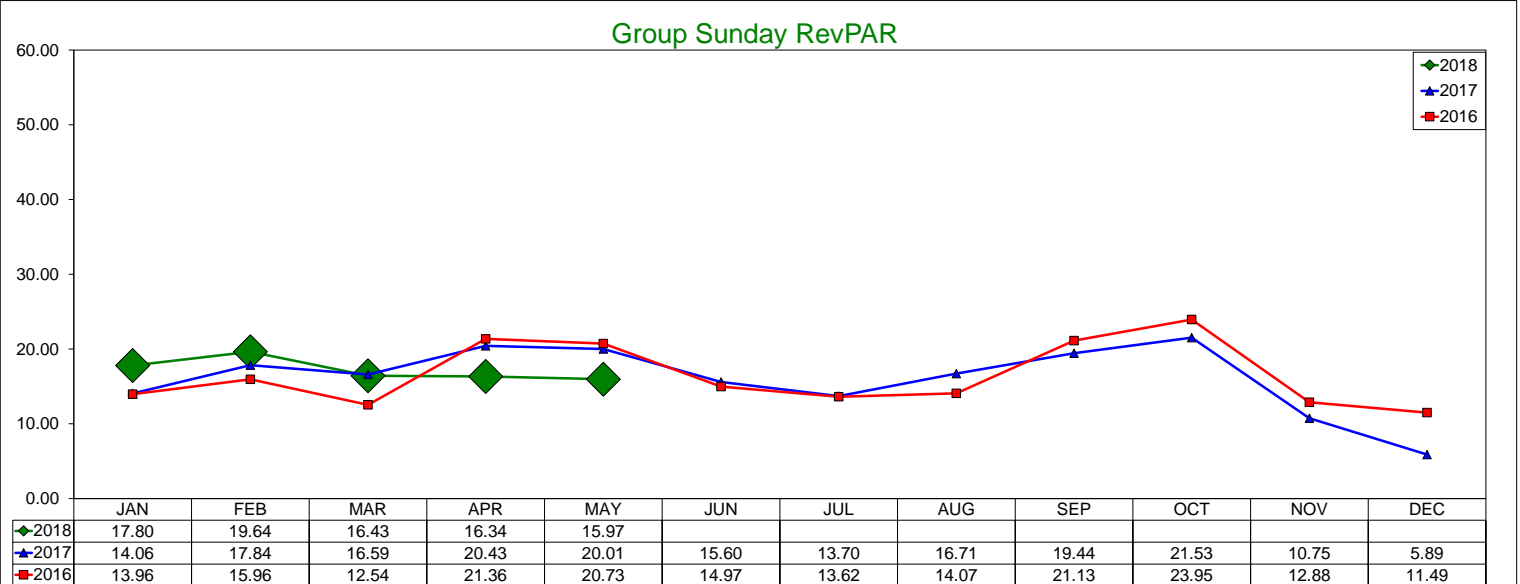

Total Sunday RevPAR

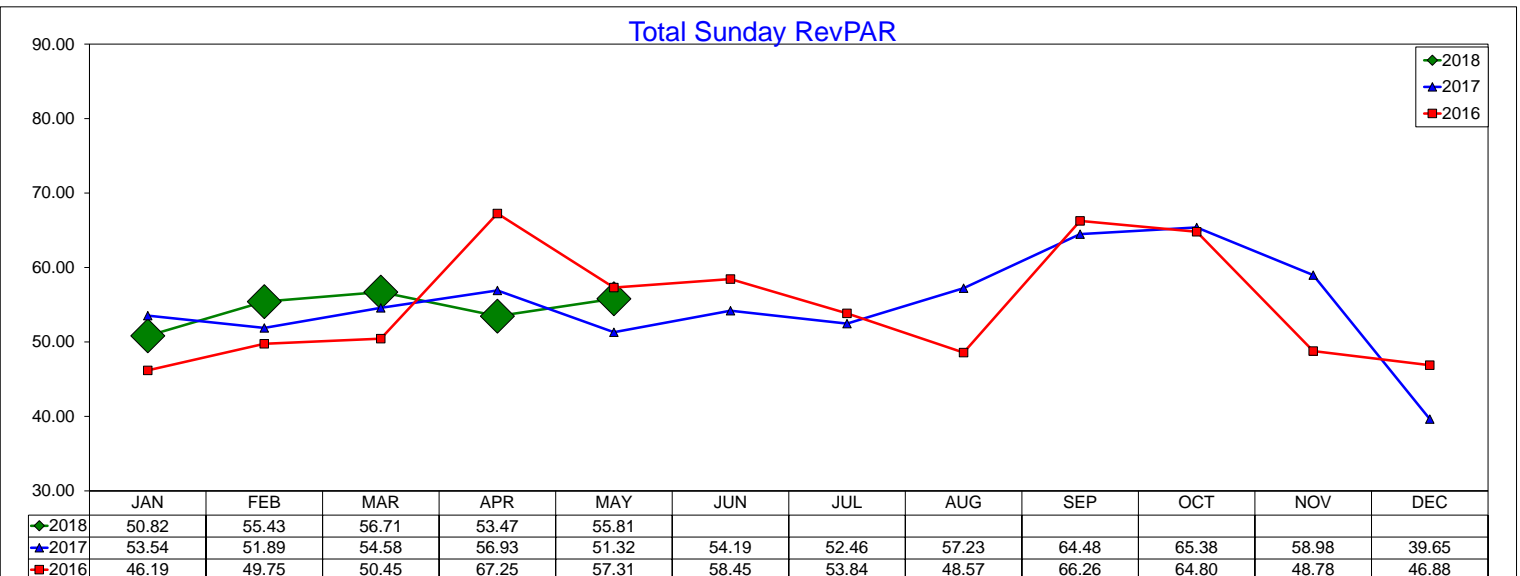

Three Year Comparison - Monday - ADR

May 2018

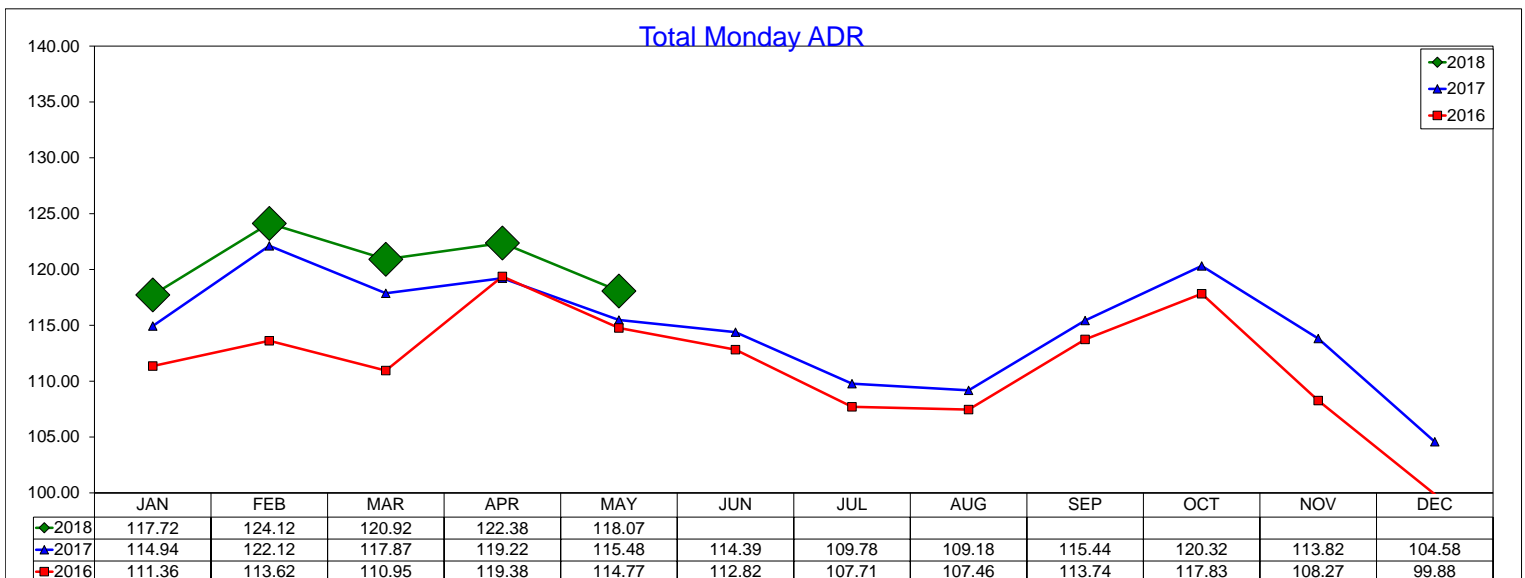
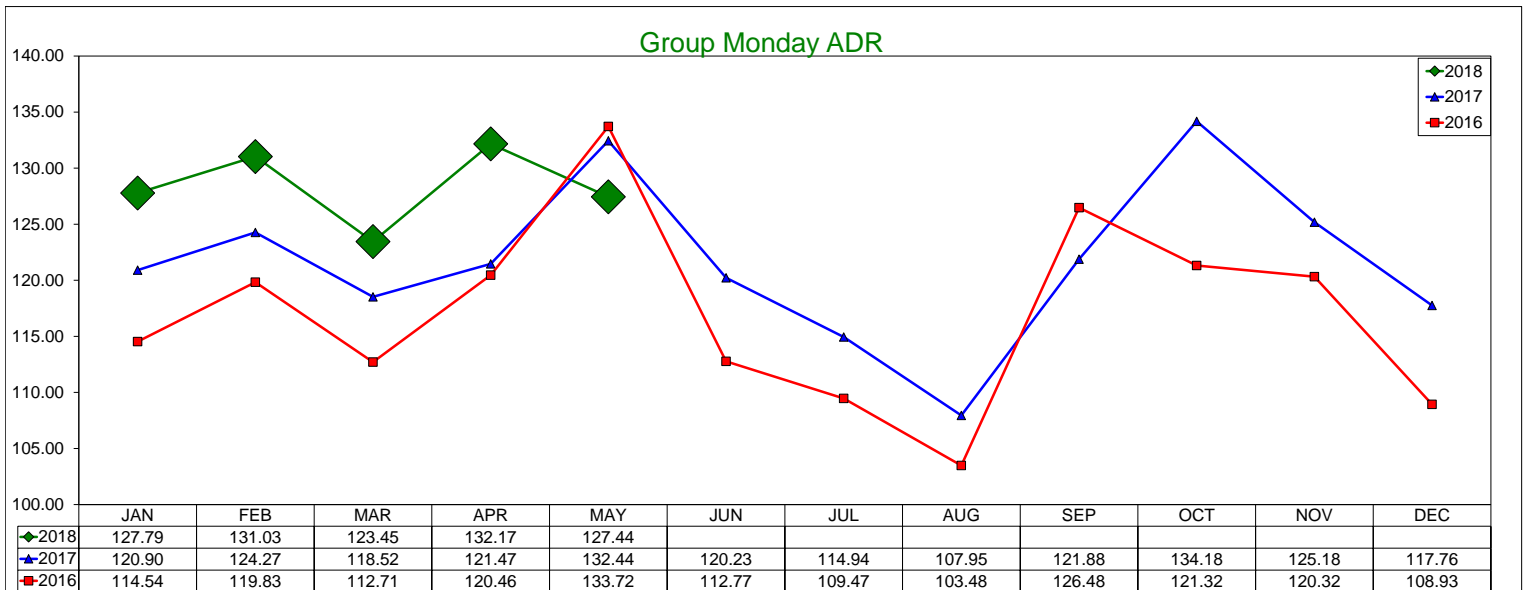
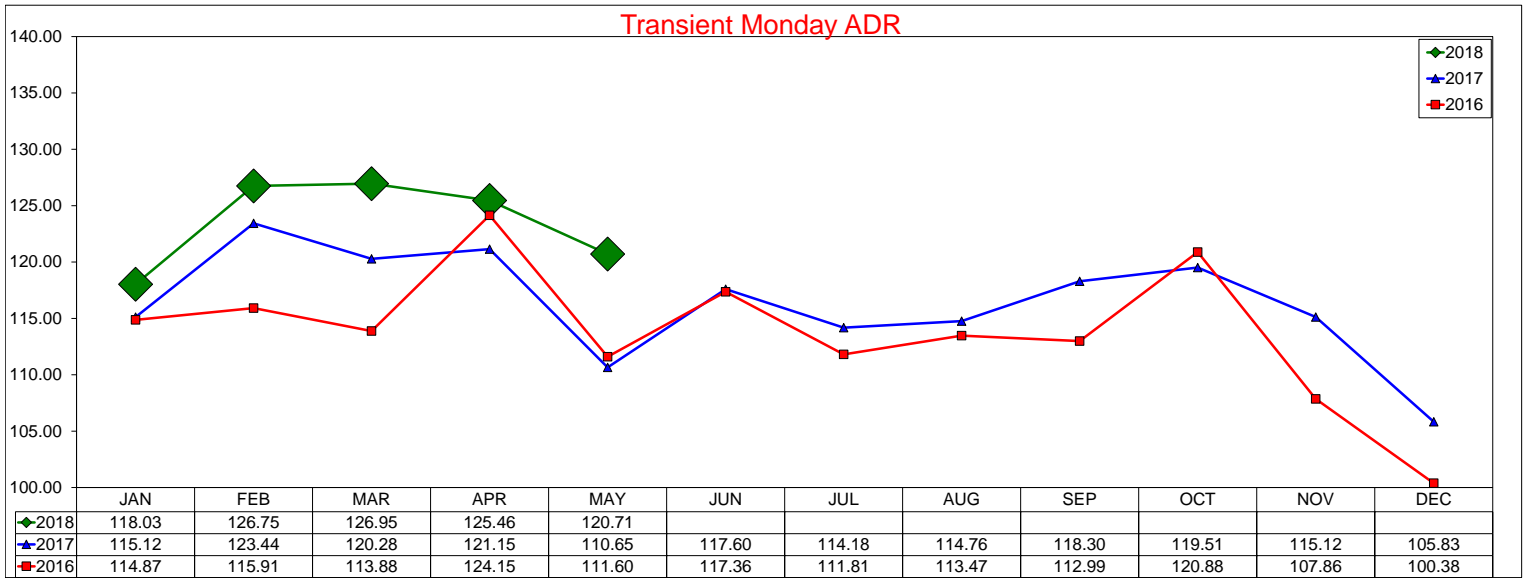

Three Year Comparison - Monday - Occupancy

May 2018

Transient Monday Occupancy

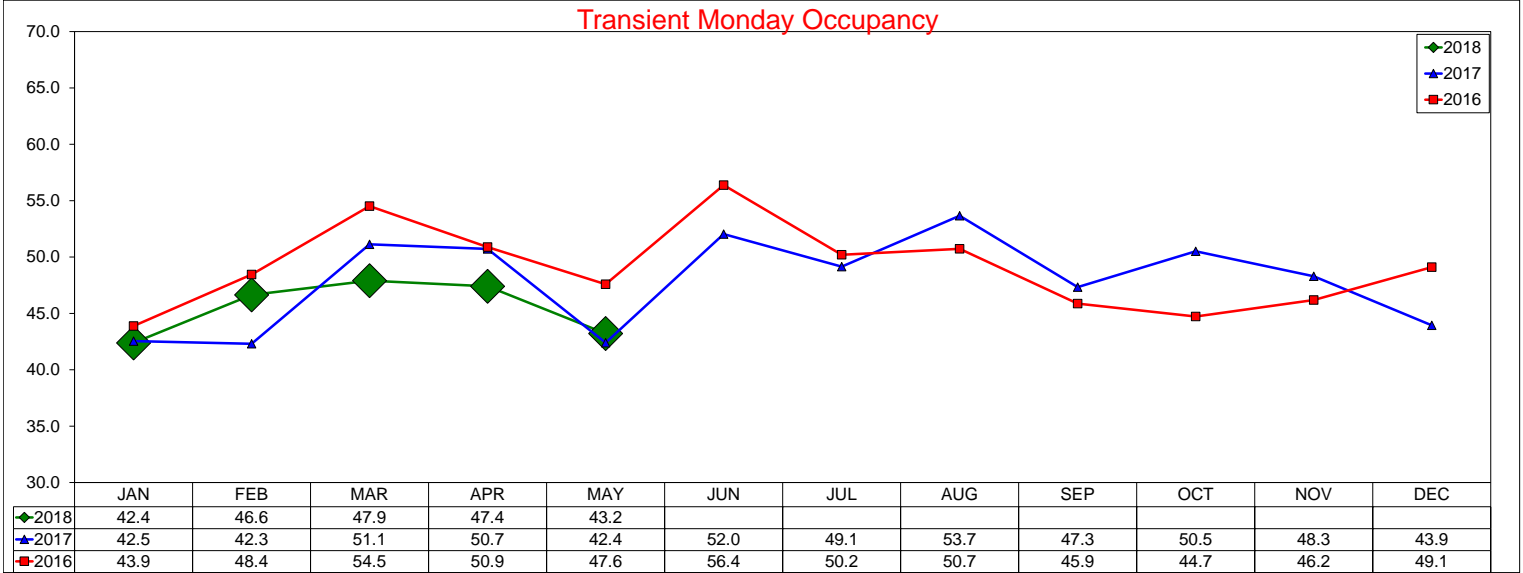

Group Monday Occupancy

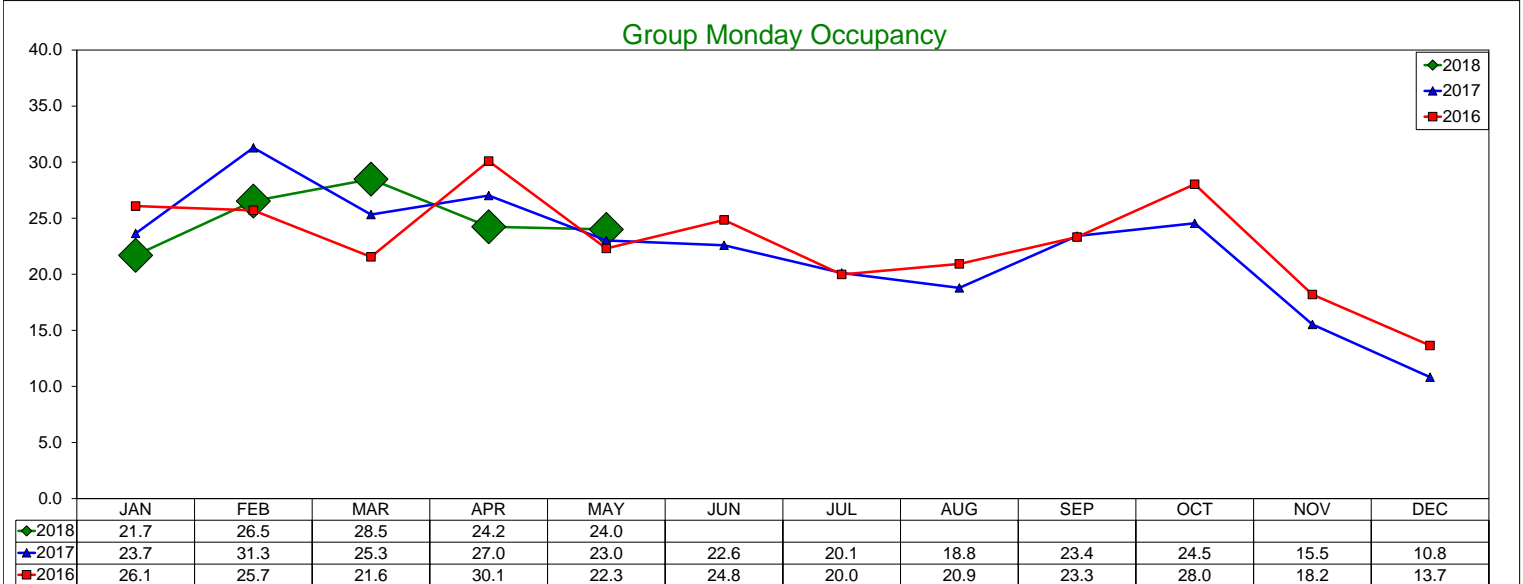

Total Monday Occupancy

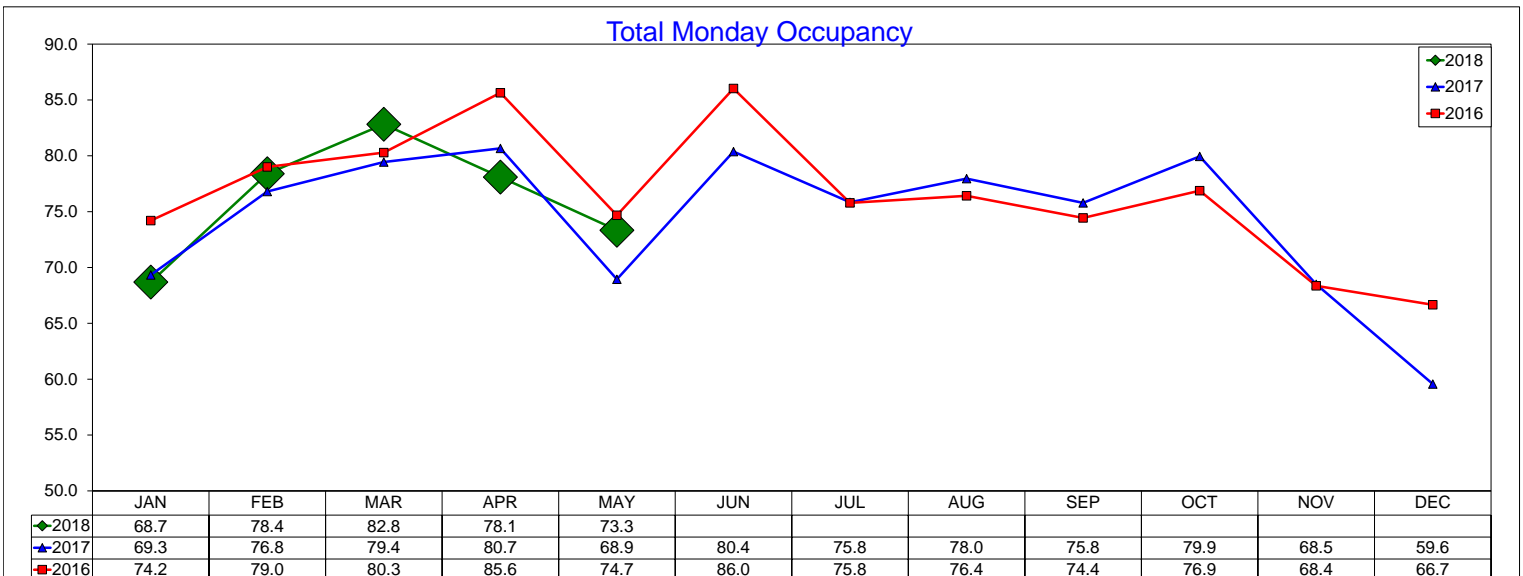

Three Year Comparison - Monday - RevPAR

May 2018

Transient Monday RevPAR

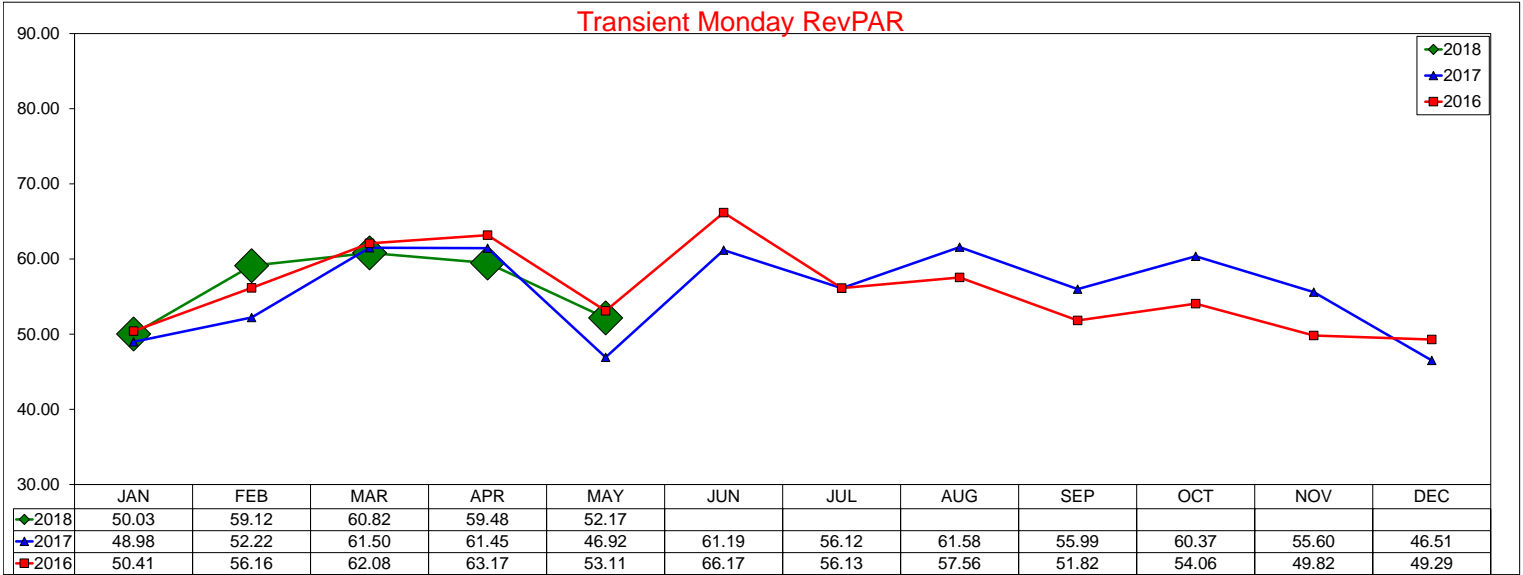

Group Monday RevPAR

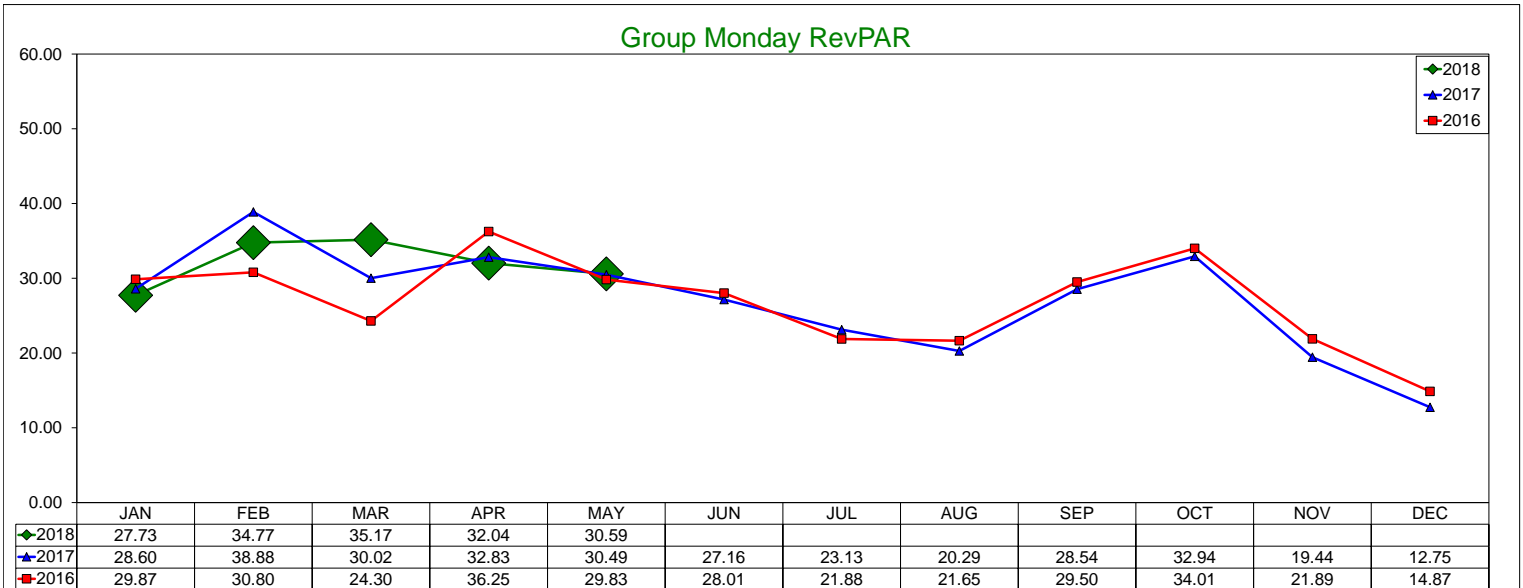

Total Monday RevPAR

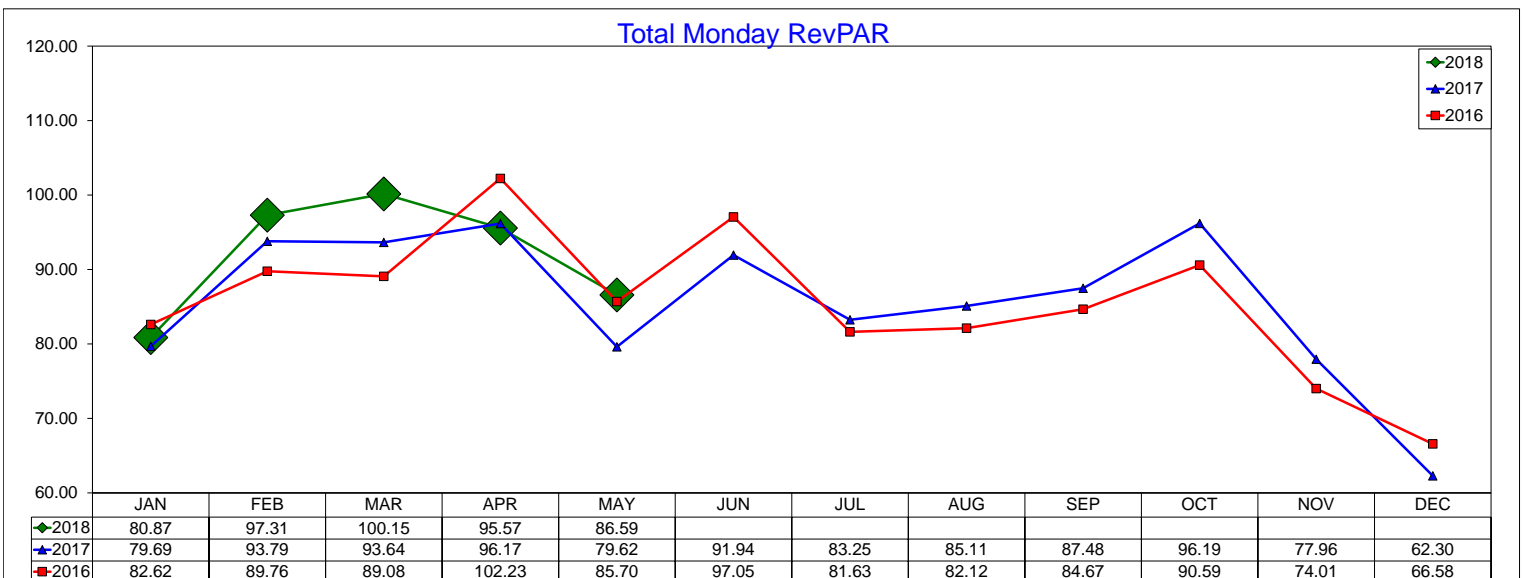

Three Year Comparison - Tuesday - ADR

May 2018

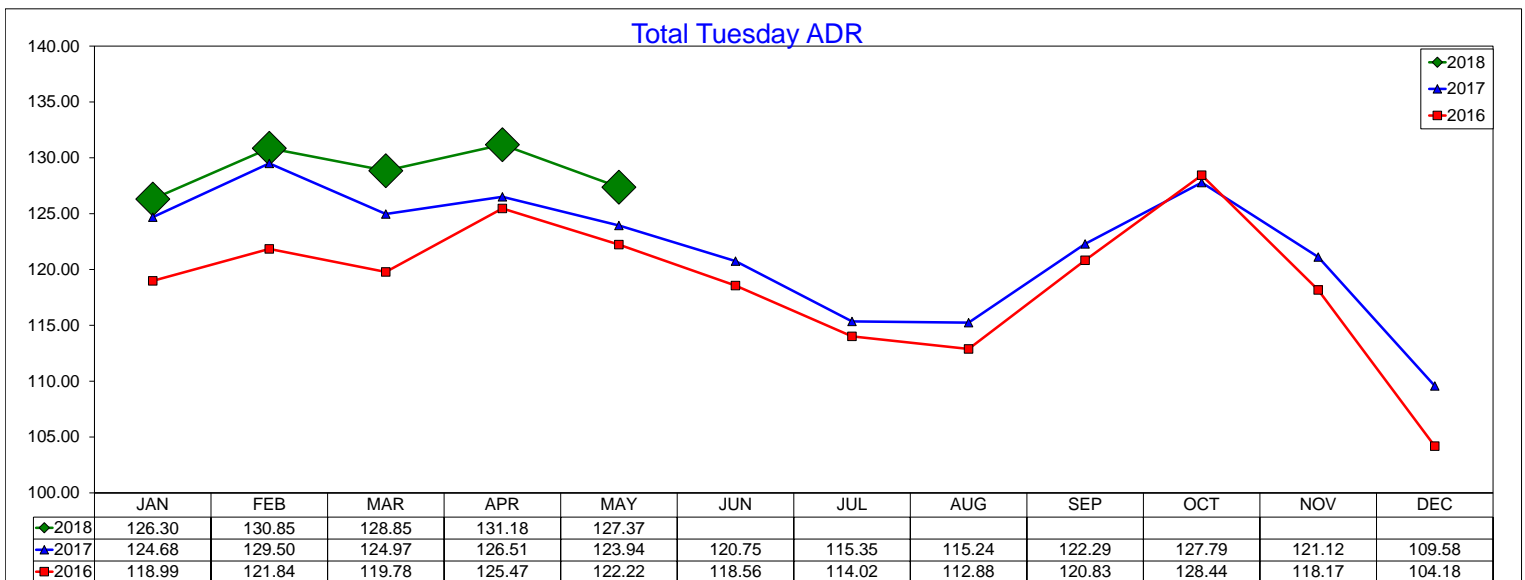
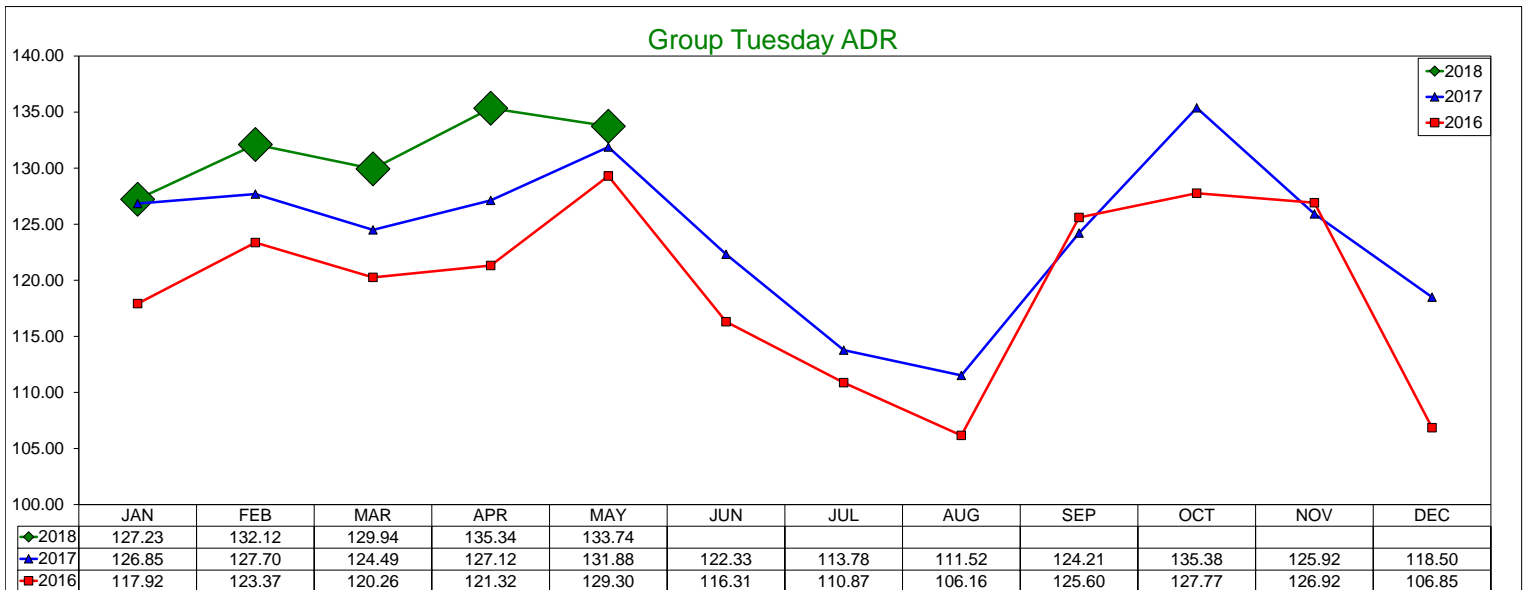
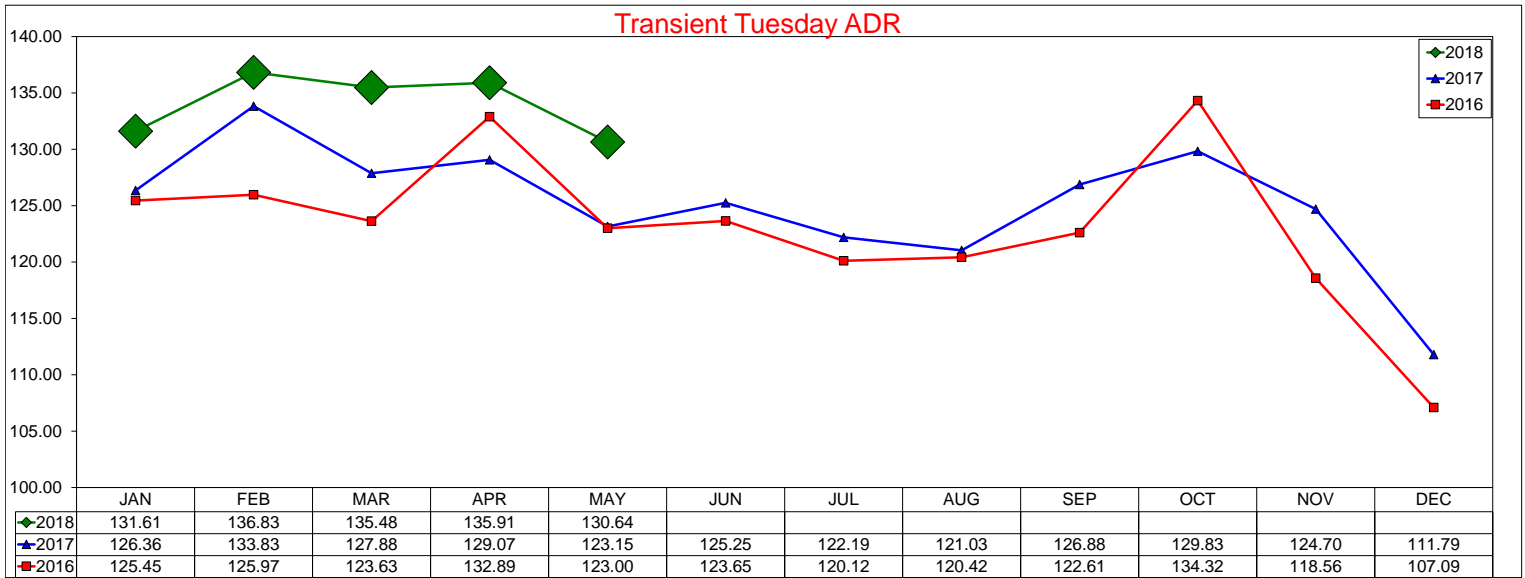

Three Year Comparison - Tuesday - Occupancy

May 2018

Transient Tuesday Occupancy

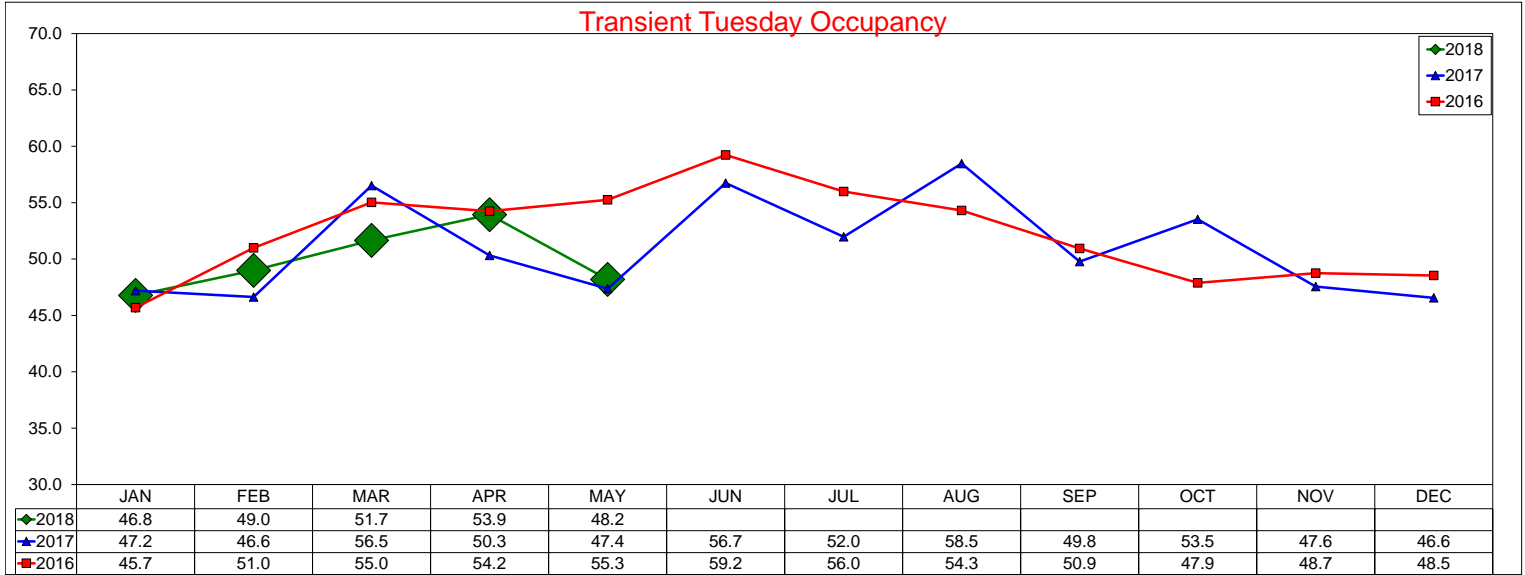

Group Tuesday Occupancy

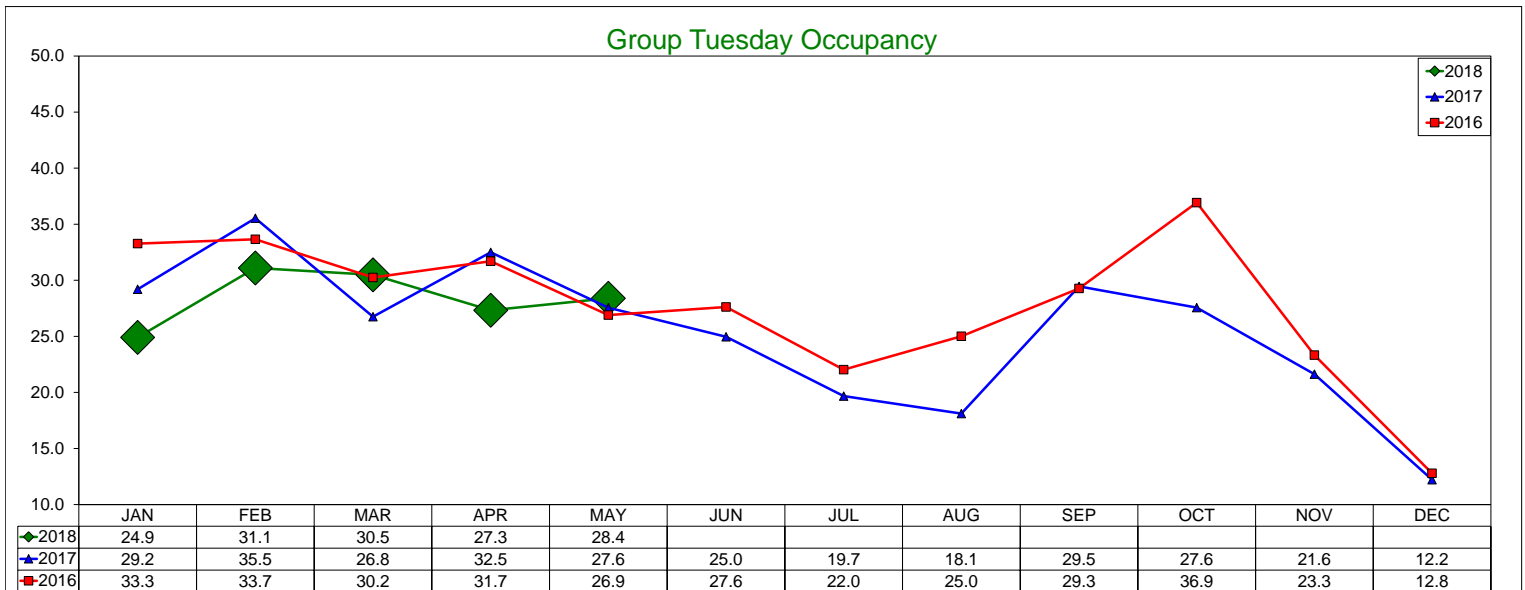

Total Tuesday Occupancy

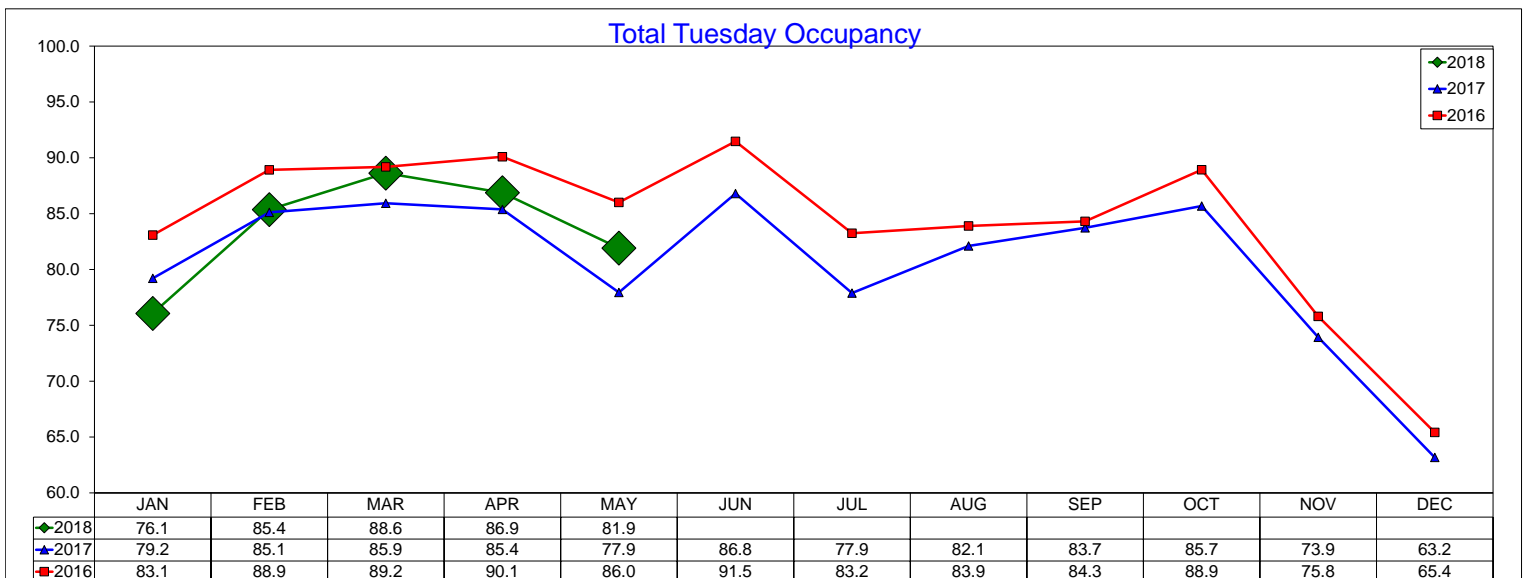

Three Year Comparison - Tuesday - RevPAR

May 2018

Transient Tuesday RevPAR

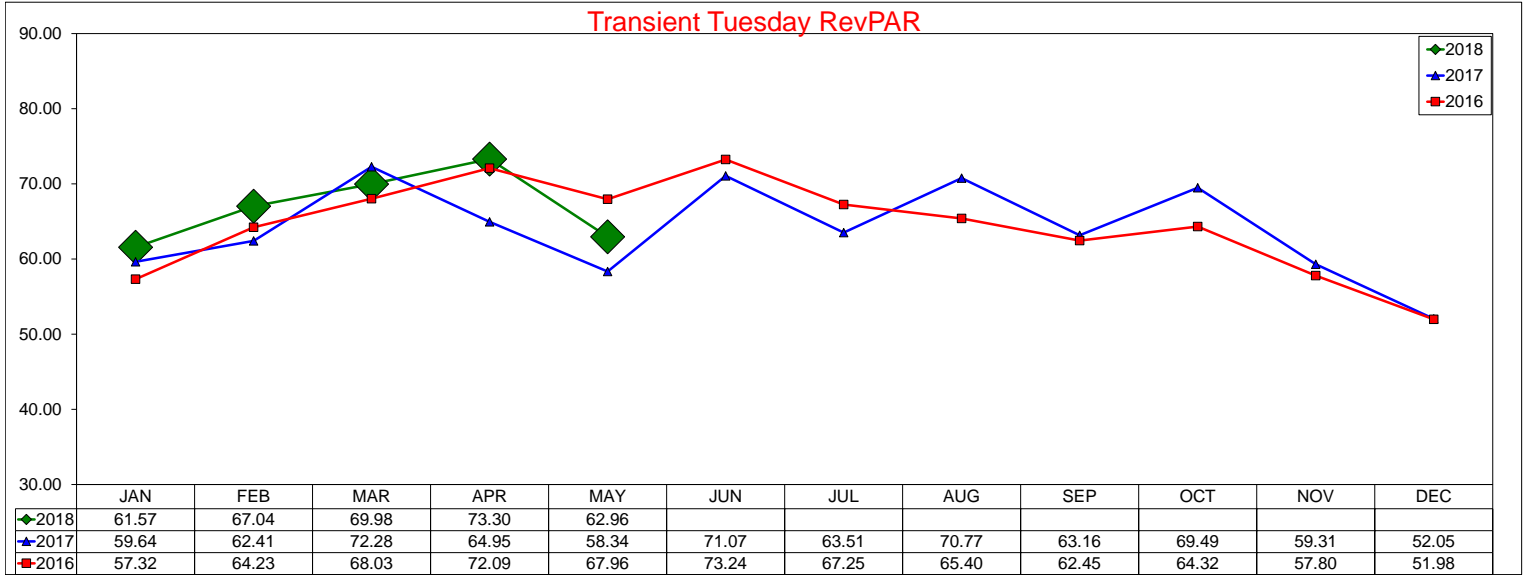

Group Tuesday RevPAR

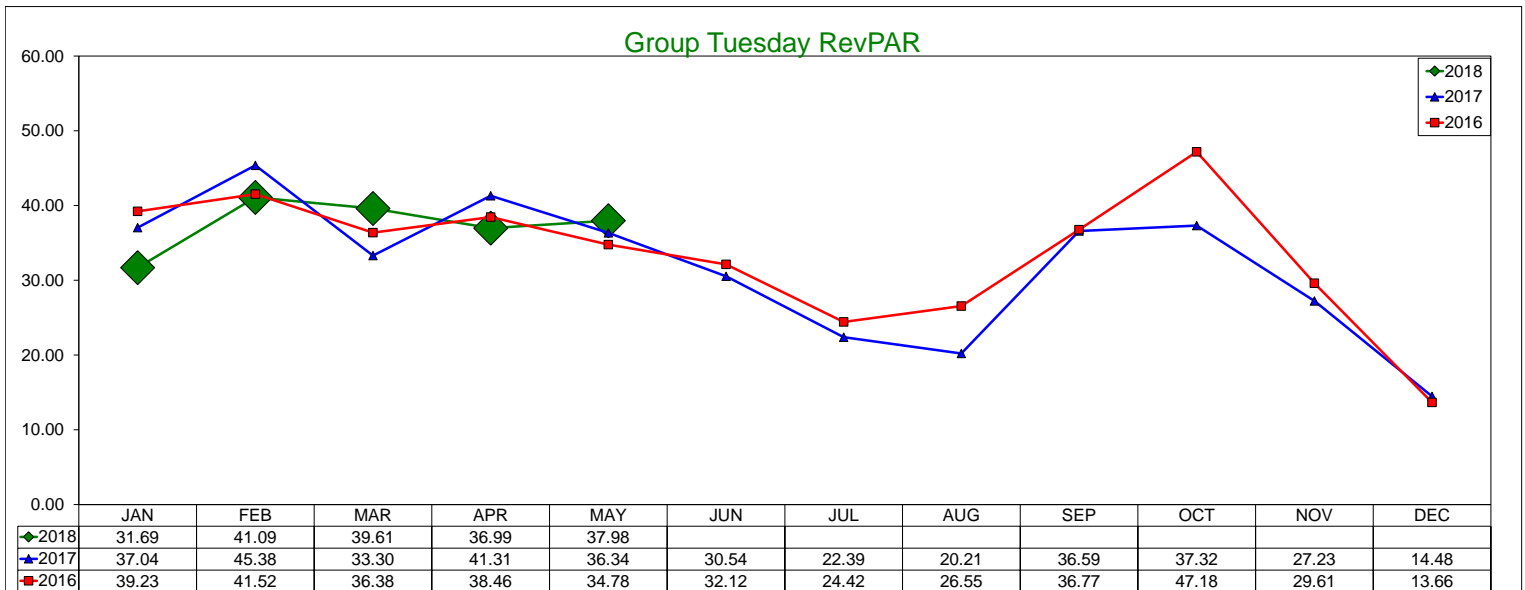

Total Tuesday RevPAR

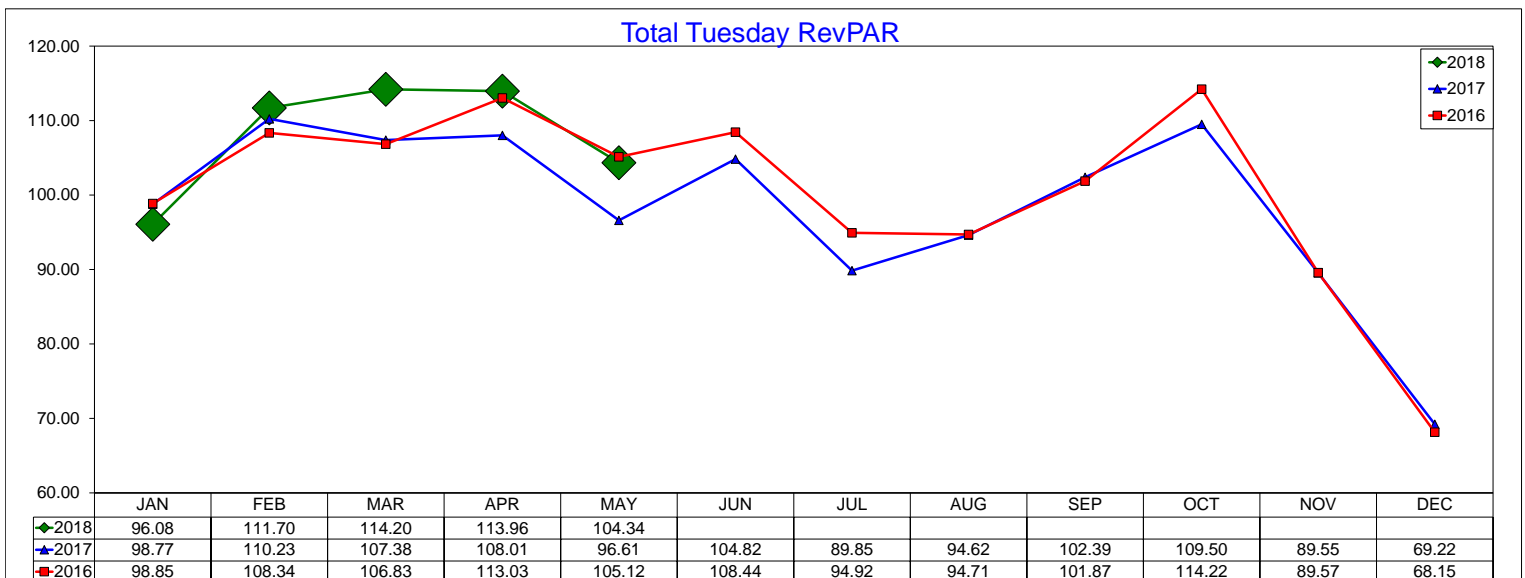

Three Year Comparison - Wednesday - ADR

May 2018

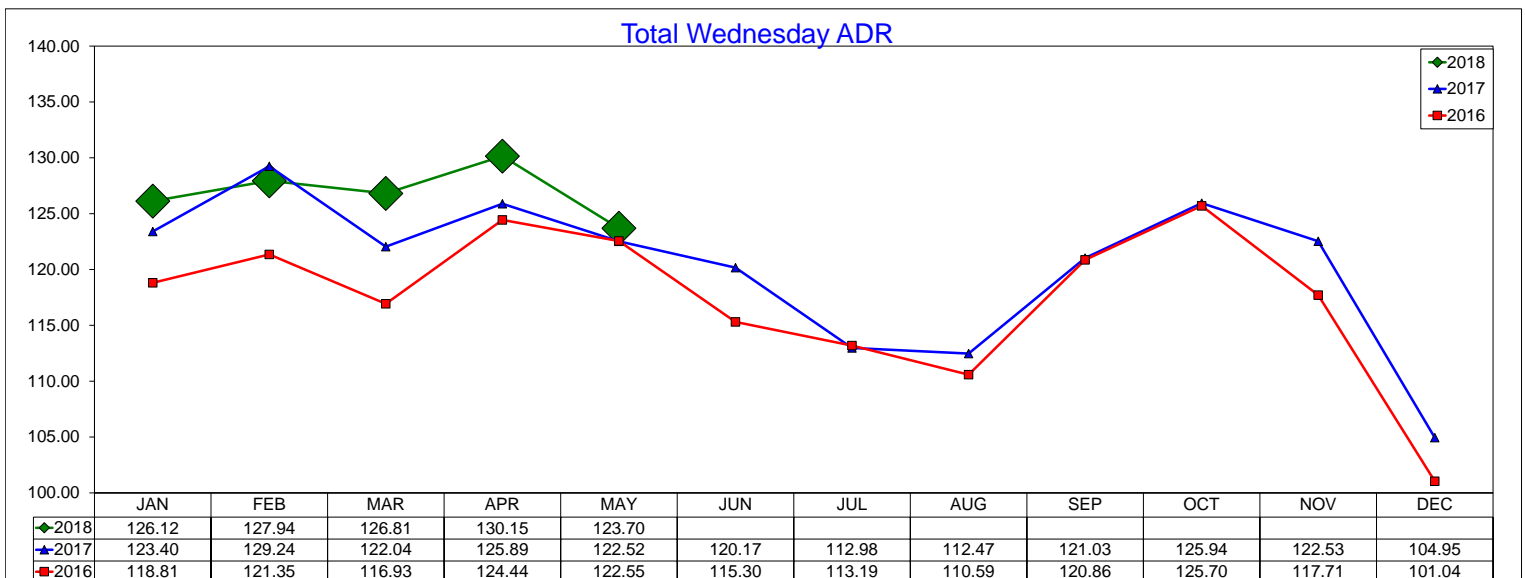
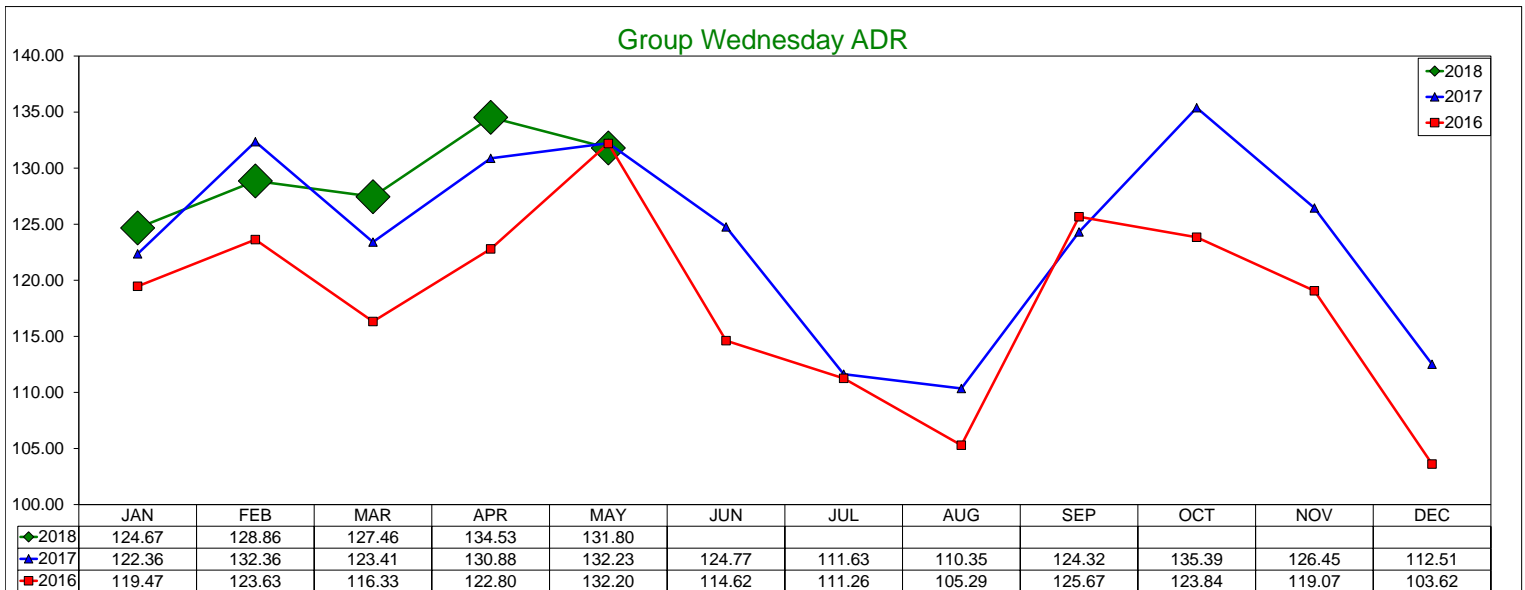
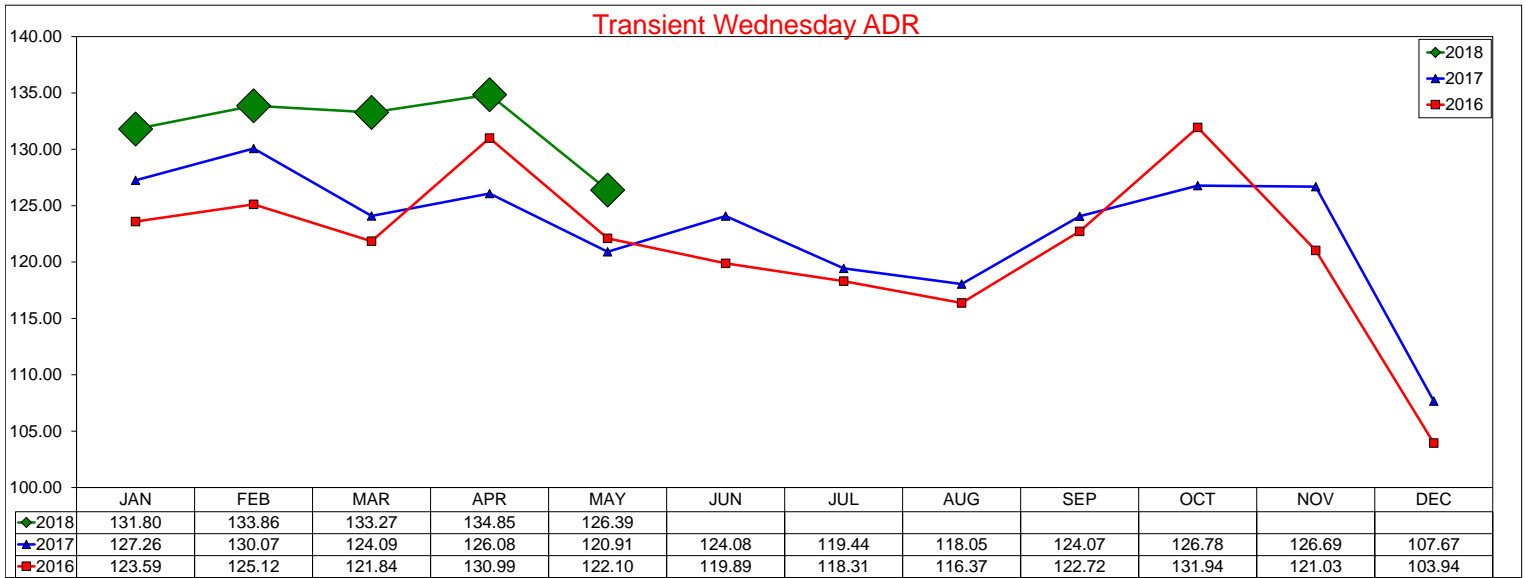

Three Year Comparison - Wednesday - Occupancy

May 2018

Transient Wednesday Occupancy

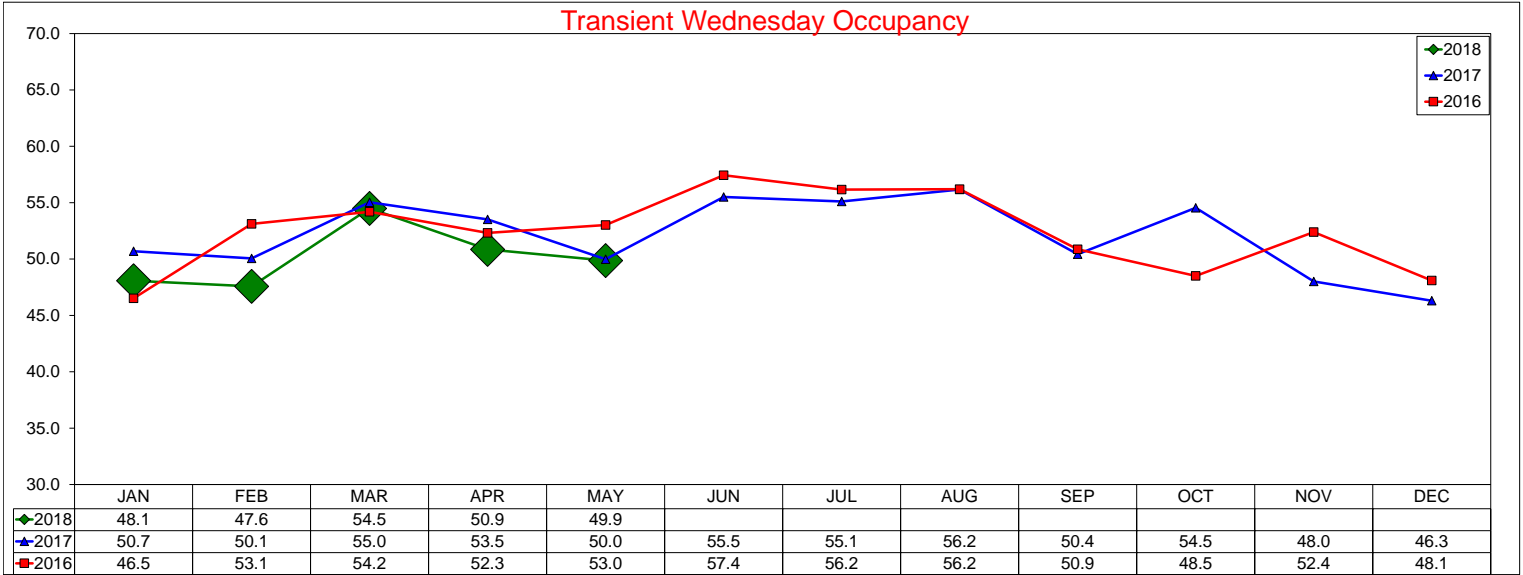

Group Wednesday Occupancy

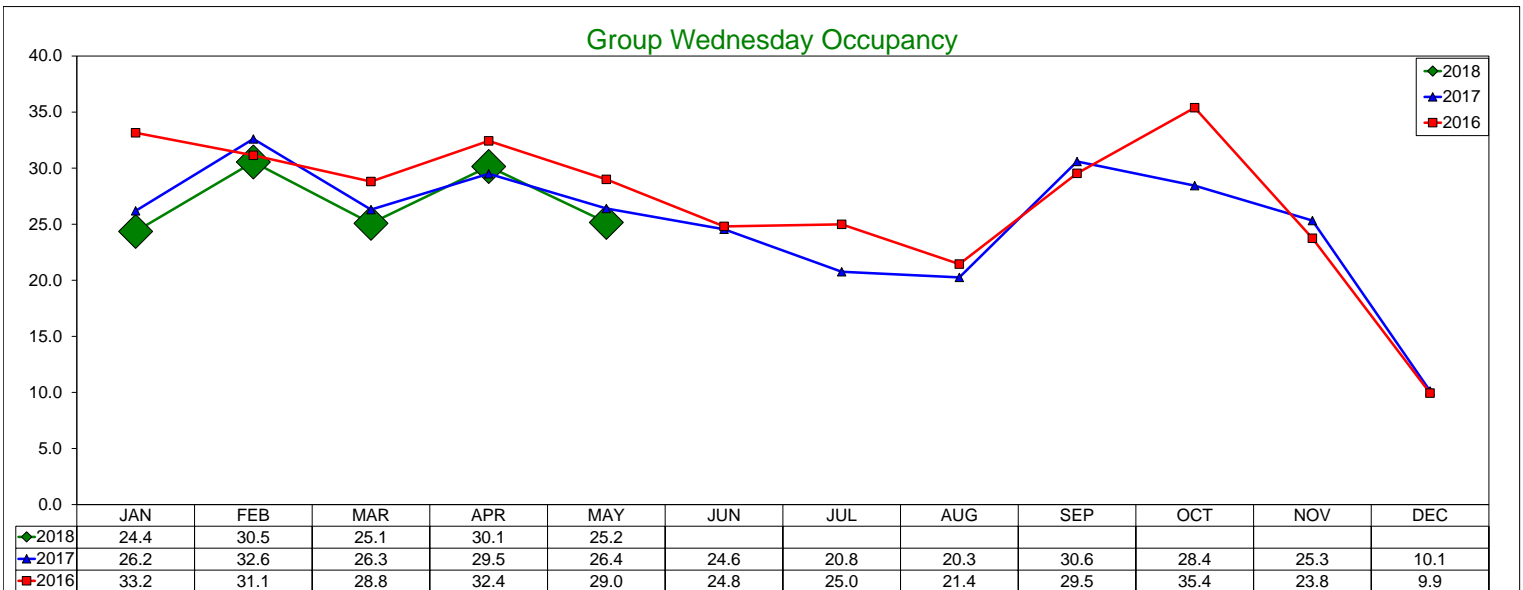

Total Wednesday Occupancy

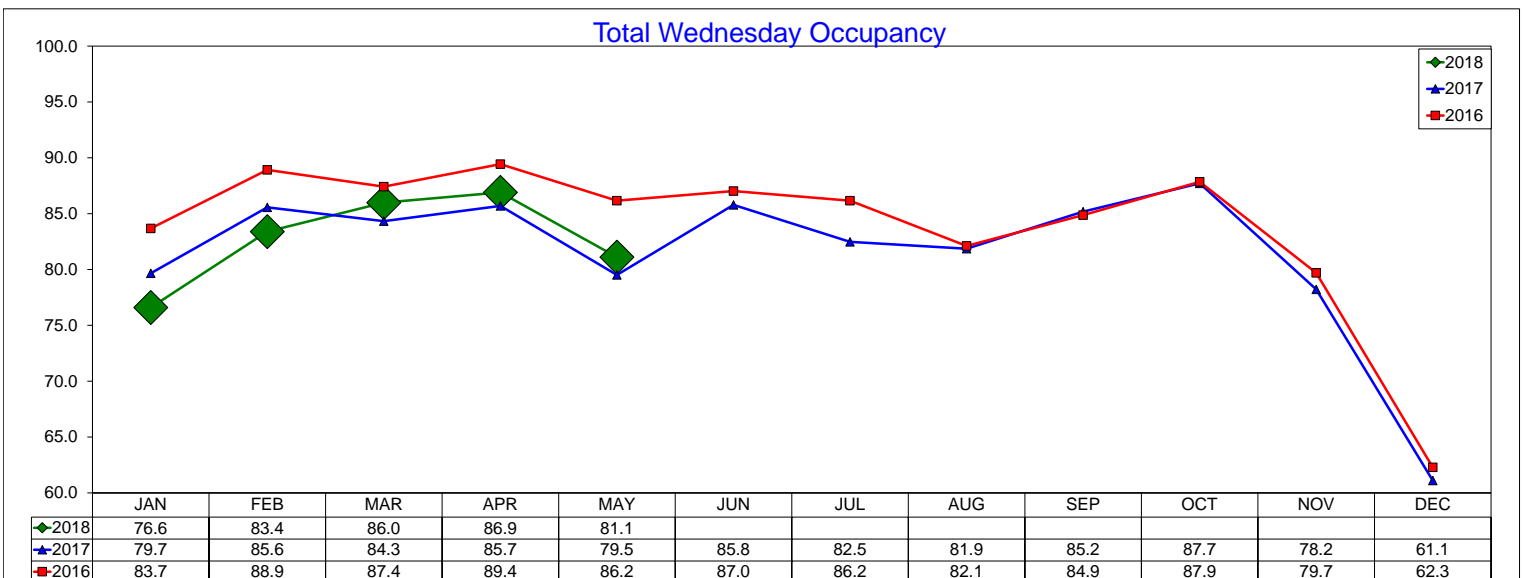

Three Year Comparison - Wednesday - RevPAR

May 2018

Transient Wednesday RevPAR

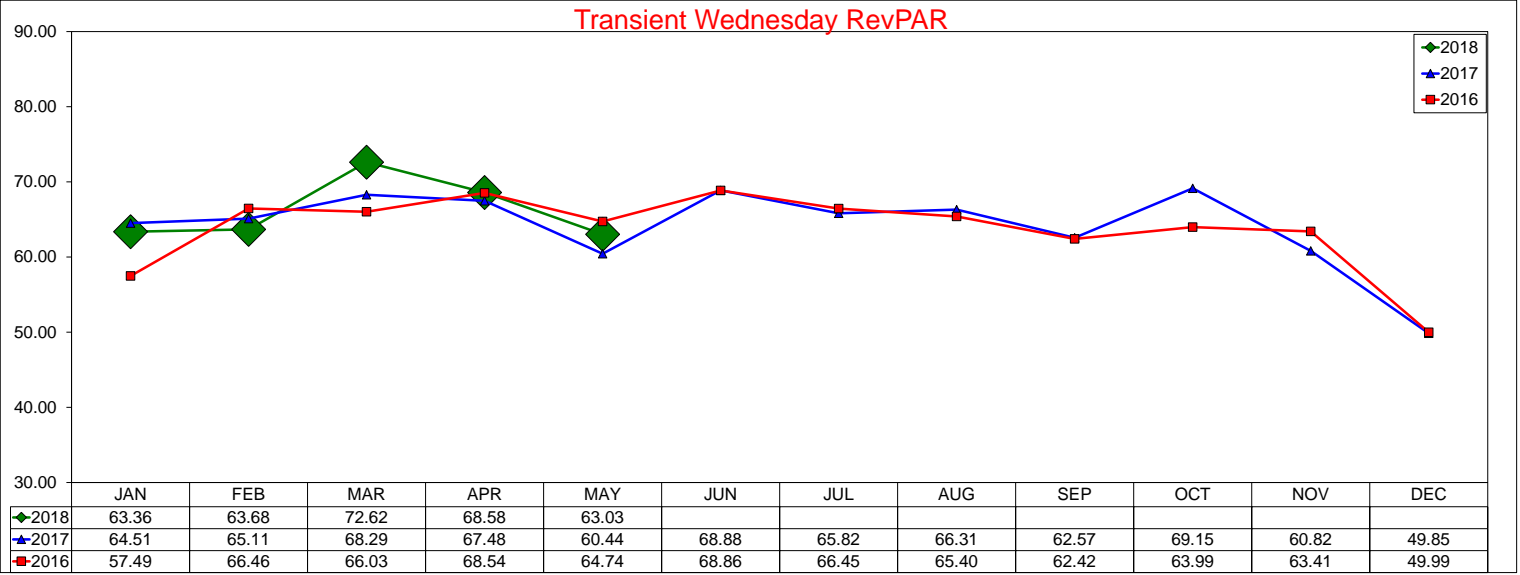

Group Wednesday RevPAR

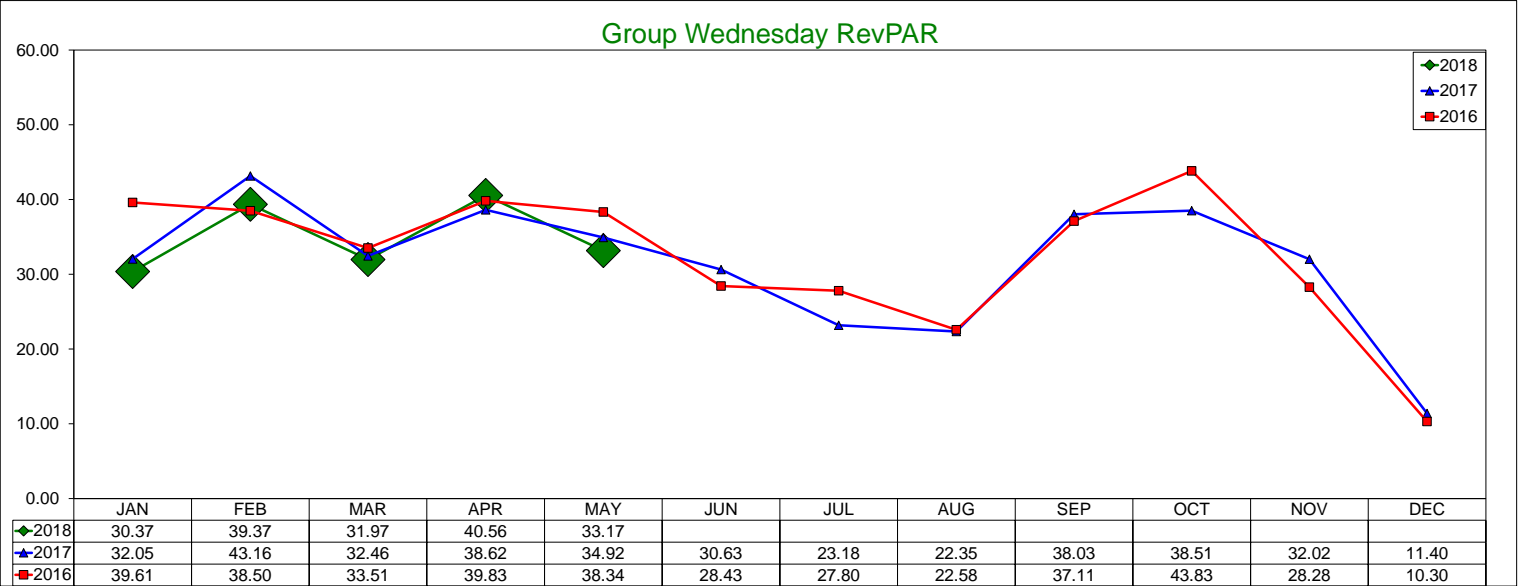

Total Wednesday RevPAR

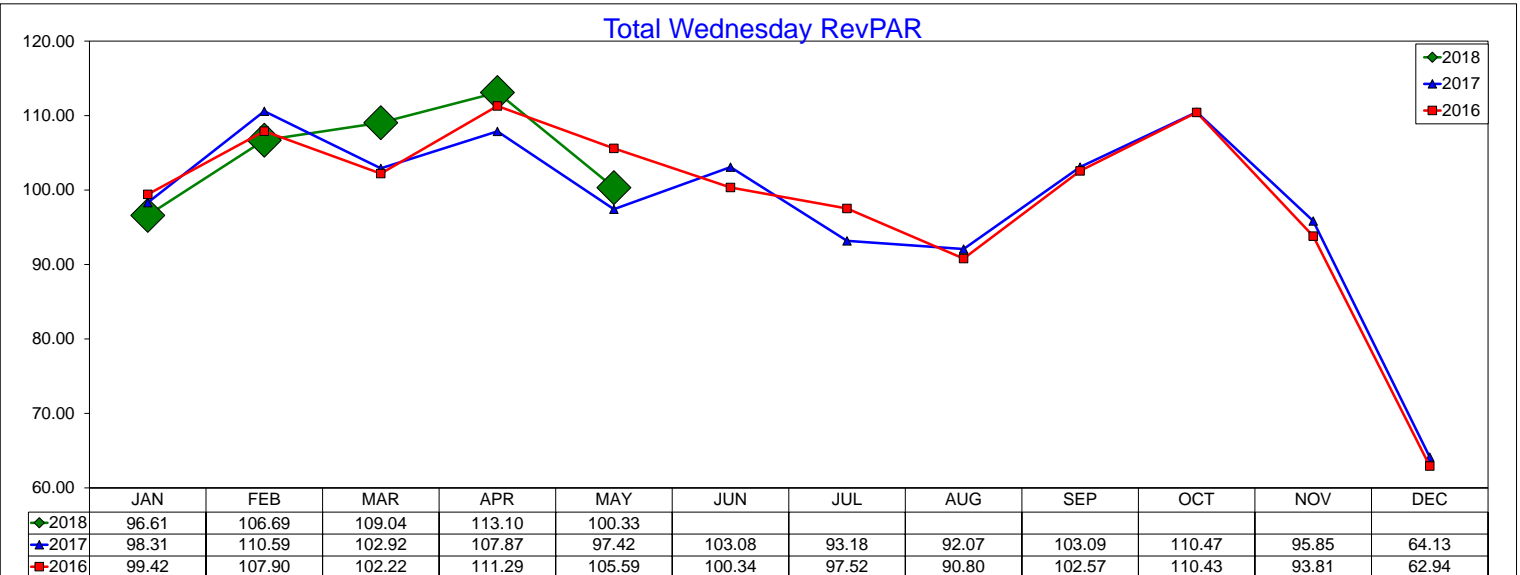

Three Year Comparison - Thursday - ADR

May 2018

Transient Thursday ADR

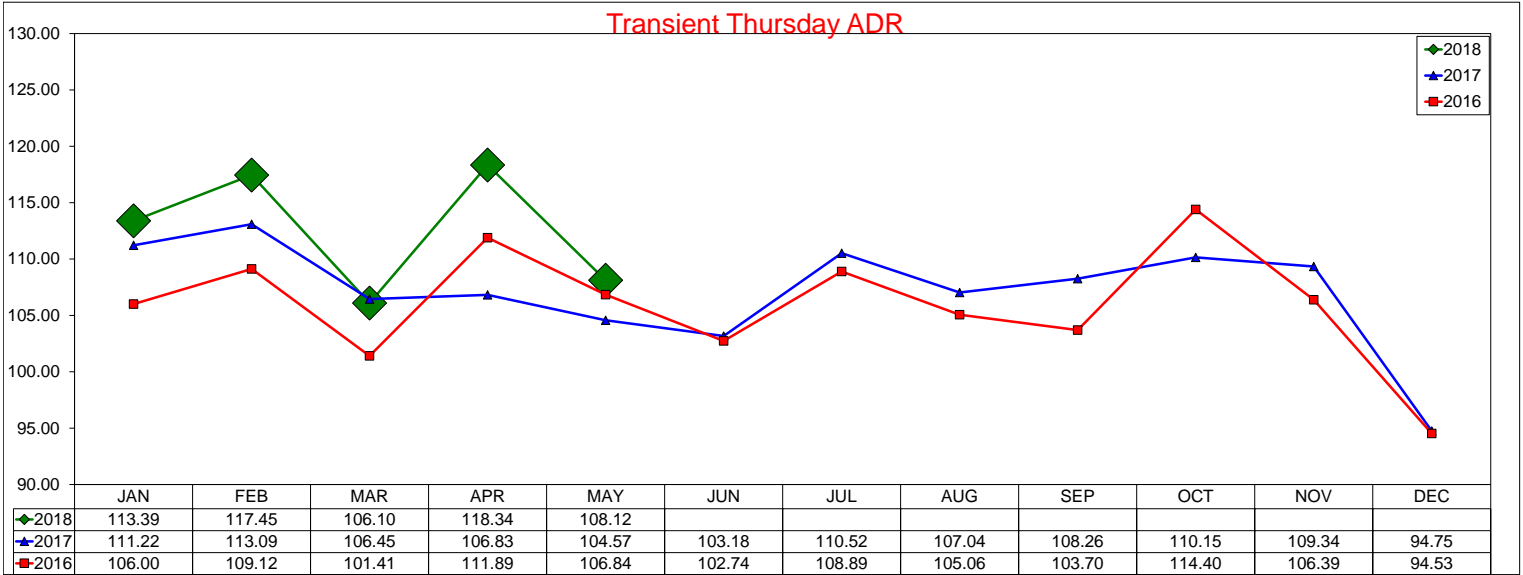

Group Thursday ADR

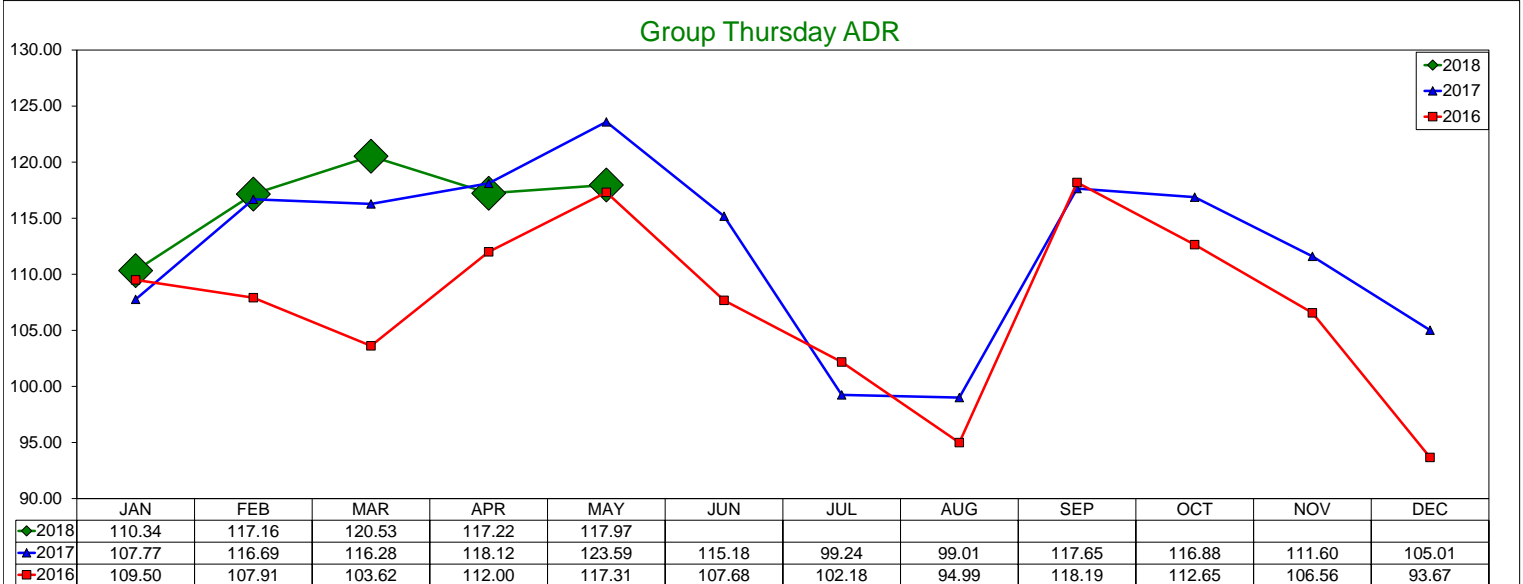

Total Thursday ADR

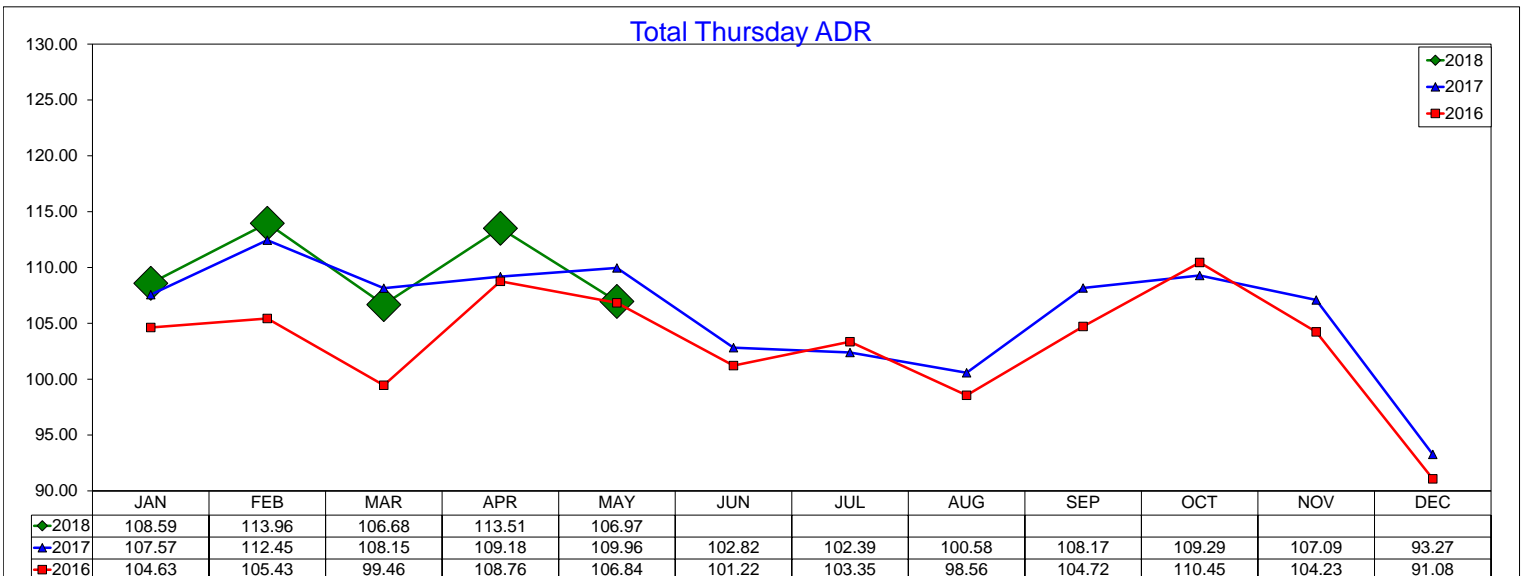

Three Year Comparison - Thursday - Occupancy

May 2018

Transient Thursday Occupancy

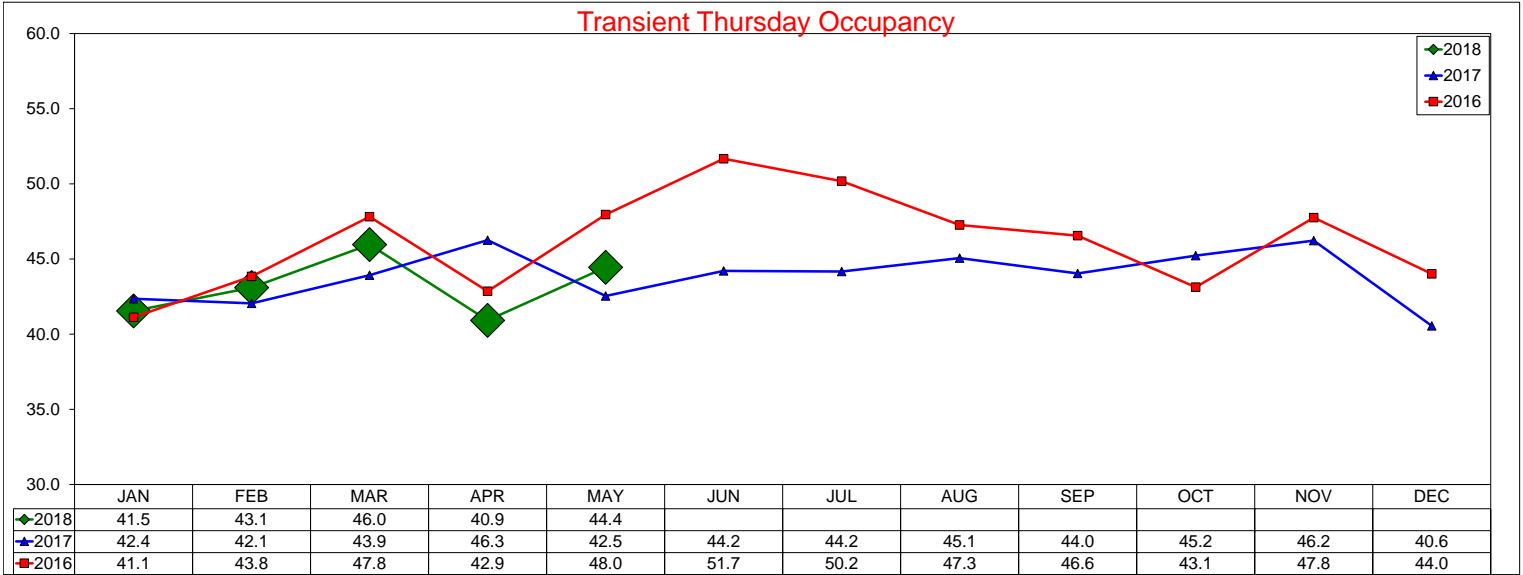

Group Thursday Occupancy

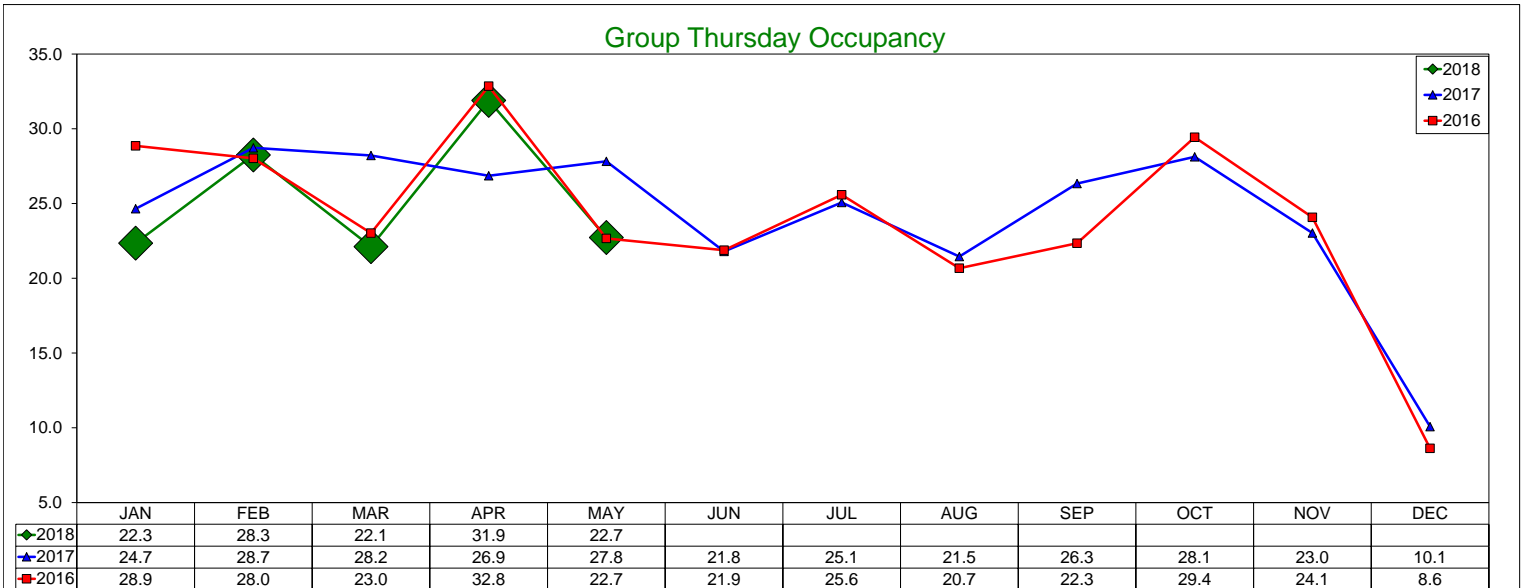

Total Thursday Occupancy

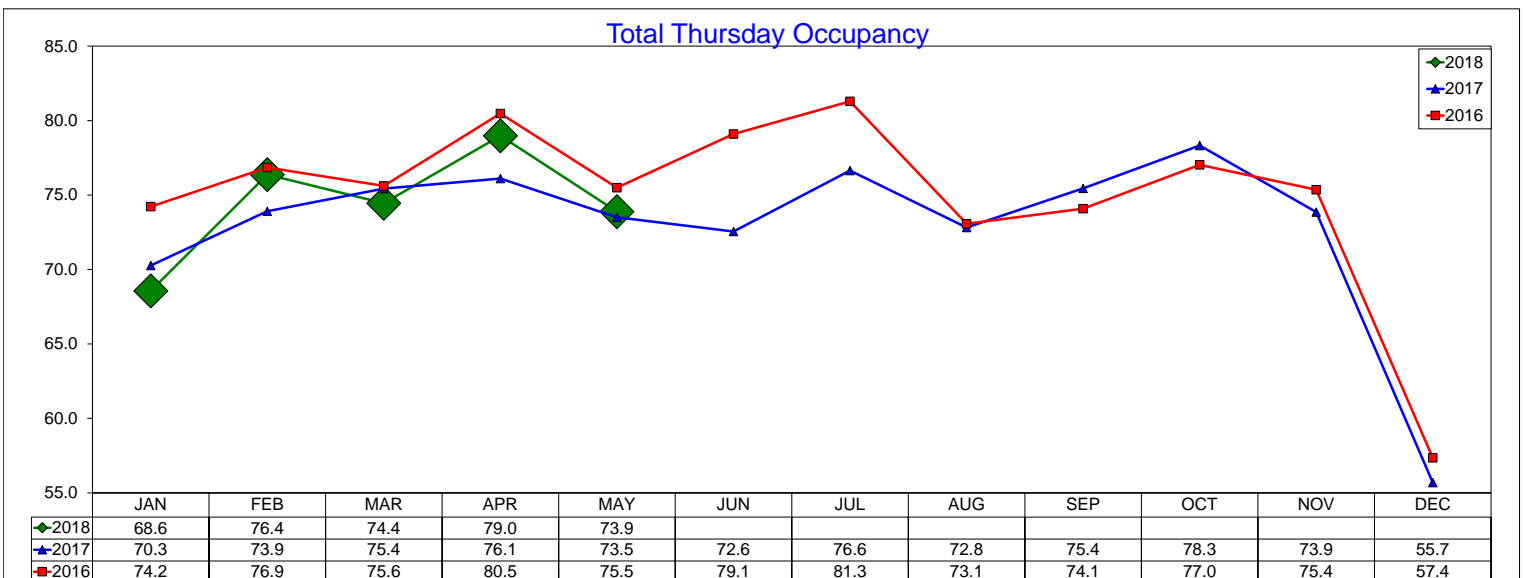

Three Year Comparison - Thursday - RevPAR

May 2018

Transient Thursday RevPAR

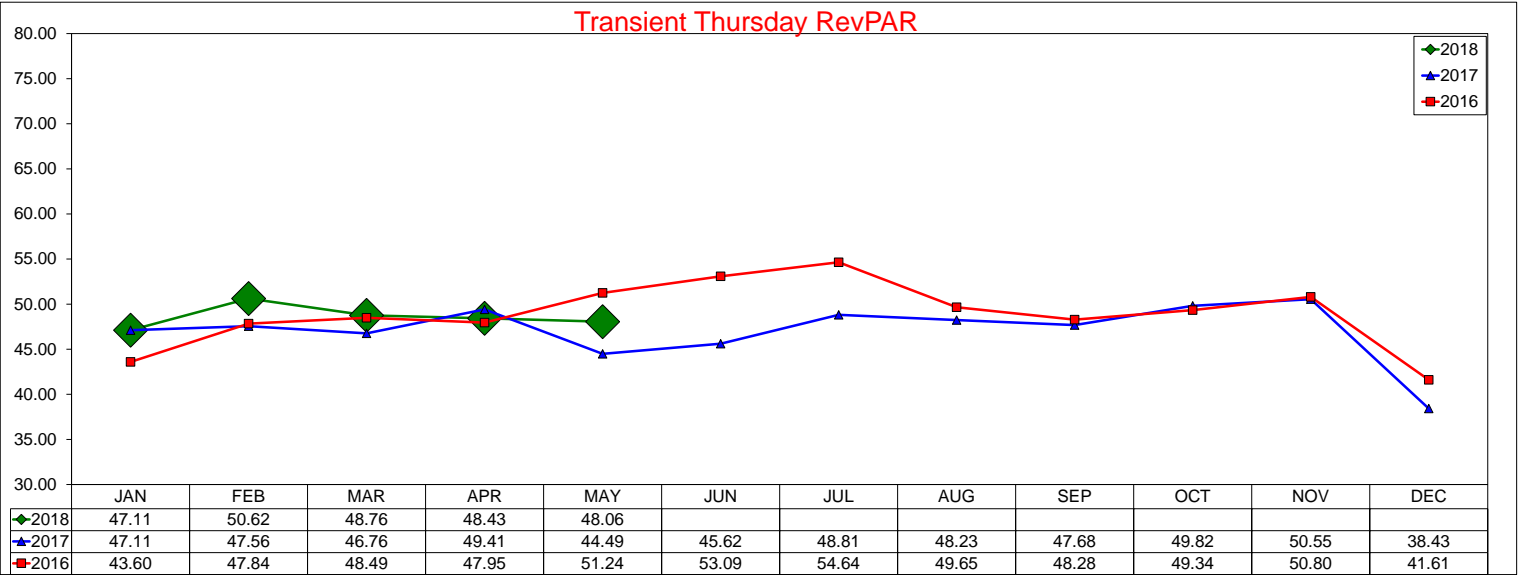

Group Thursday RevPAR

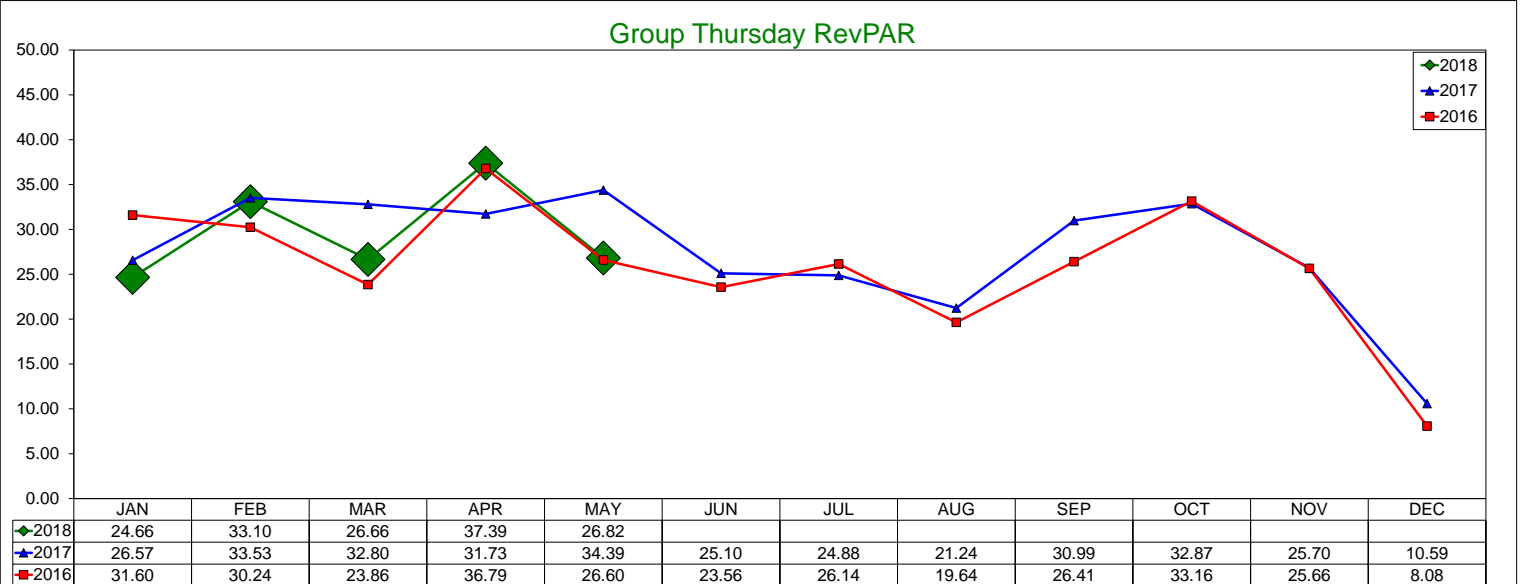

Total Thursday RevPAR

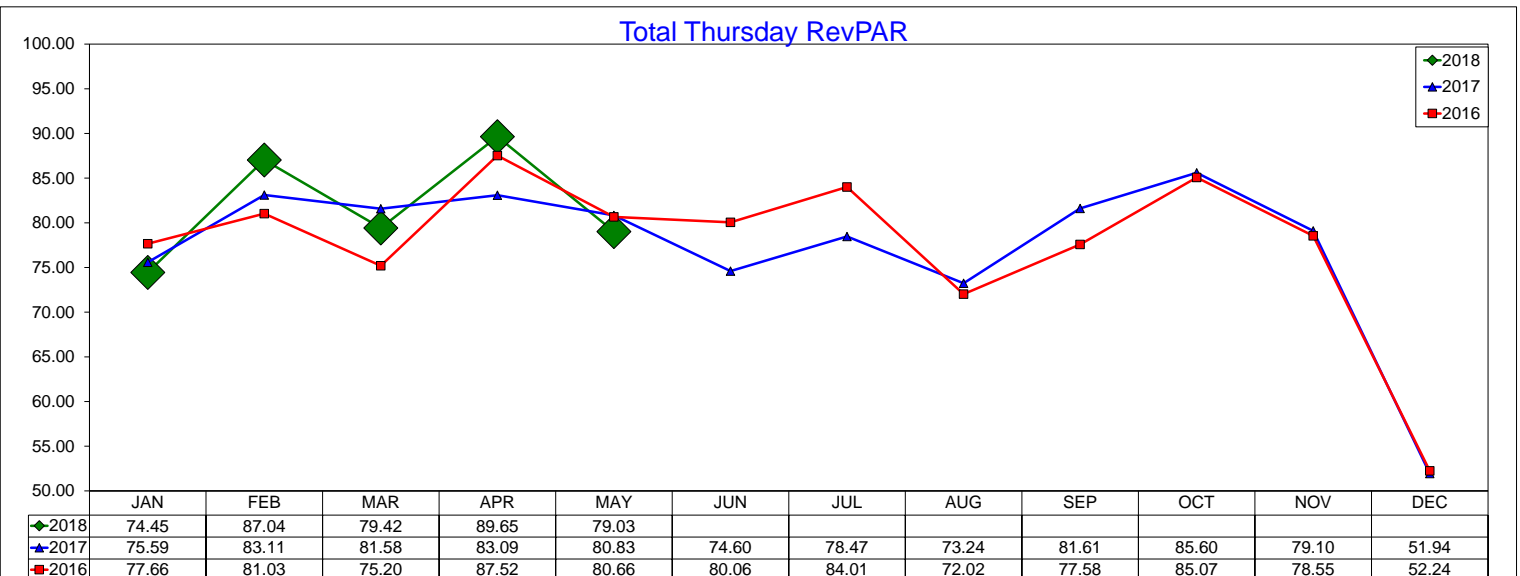

Three Year Comparison - Friday - ADR

May 2018

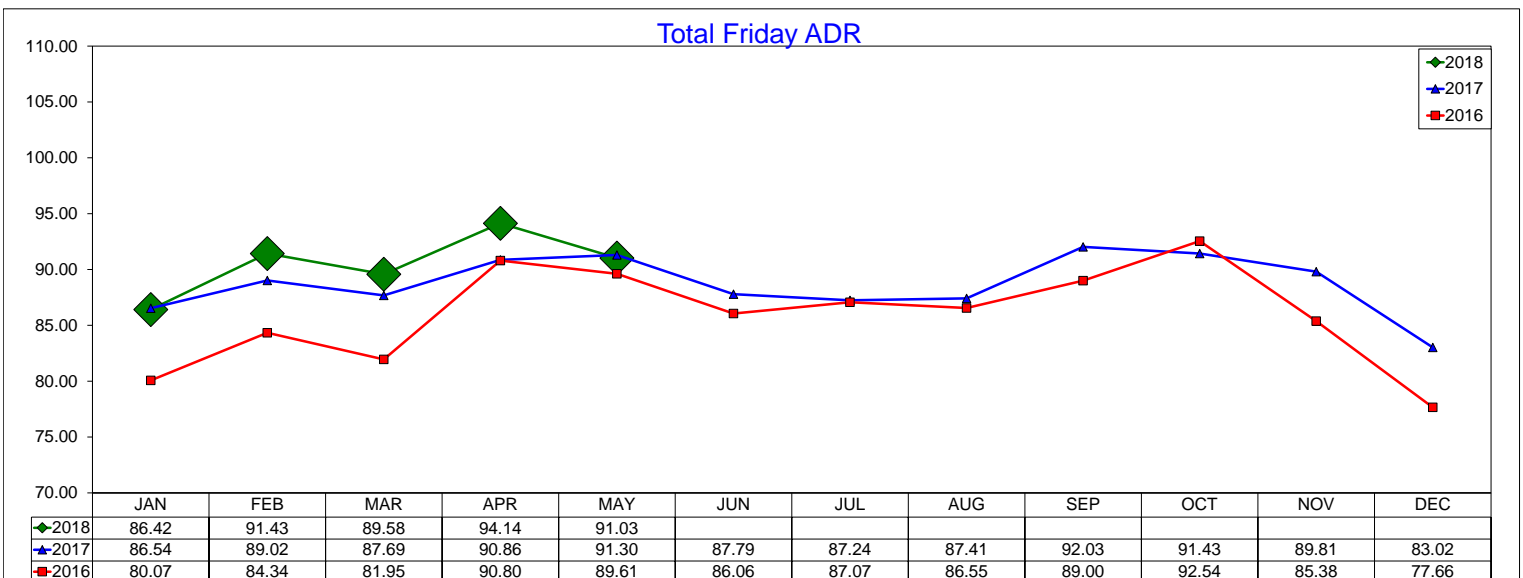
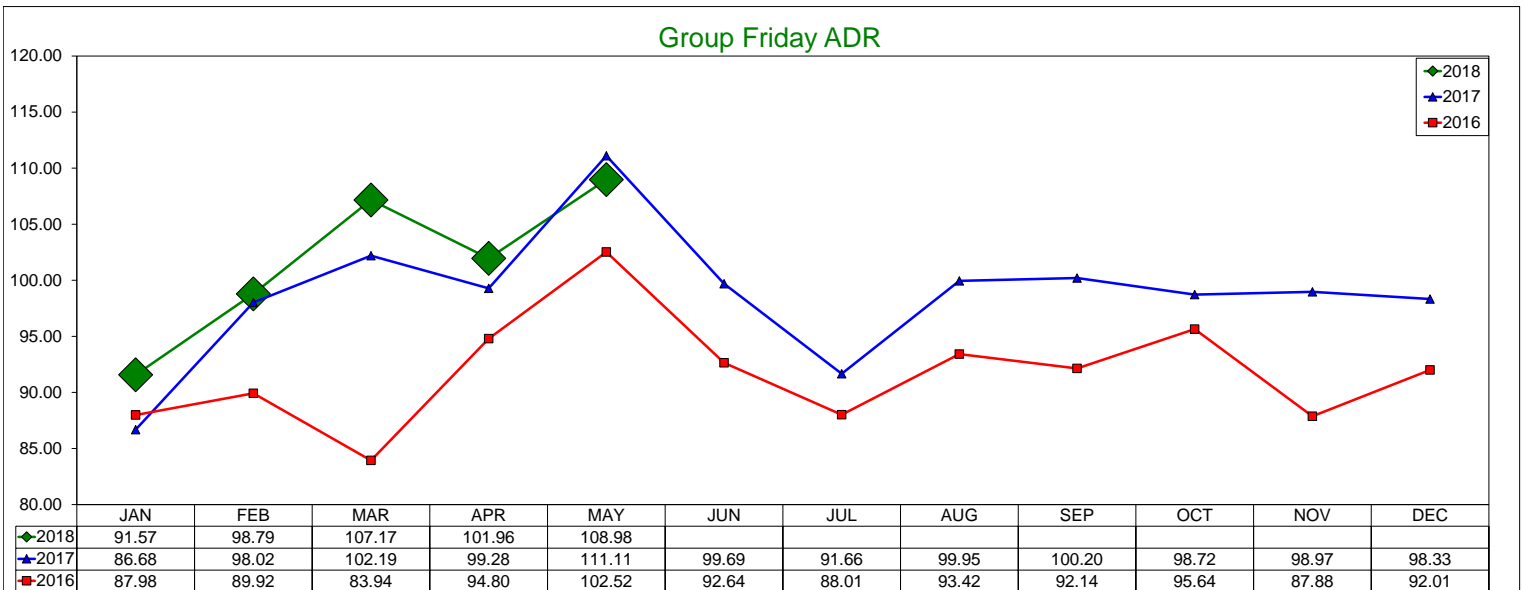
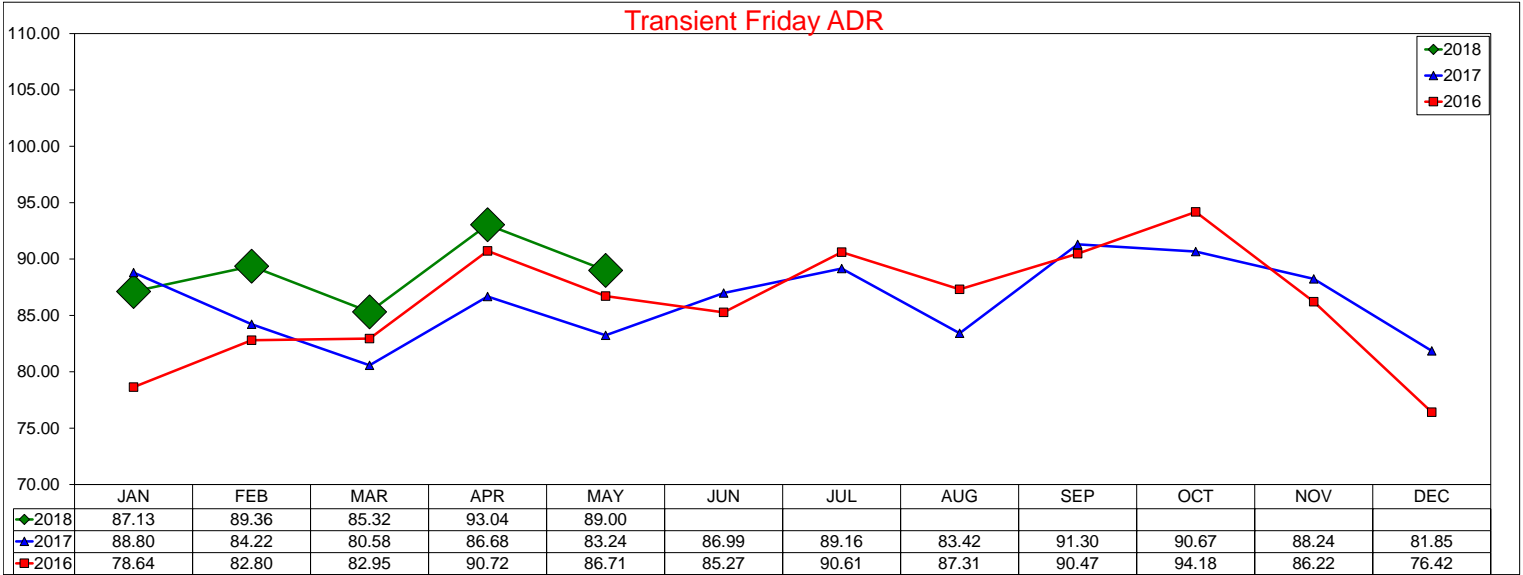

Three Year Comparison - Friday - Occupancy

May 2018

Transient Friday Occupancy

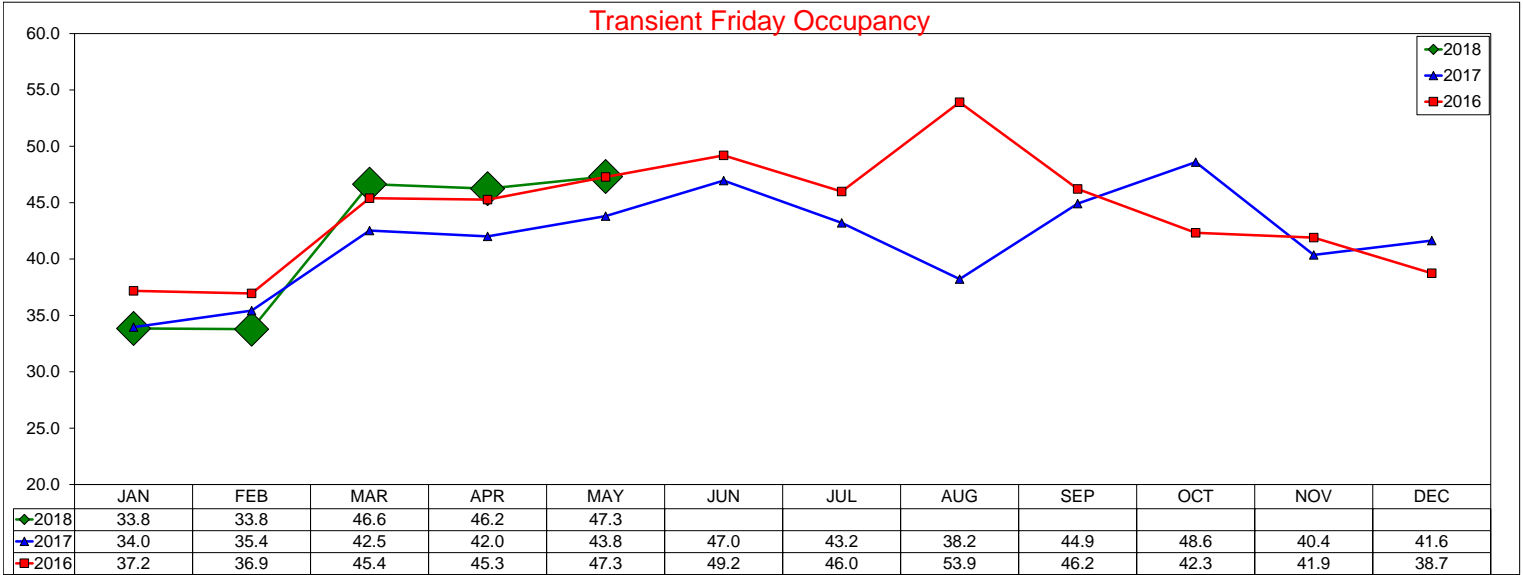

Group Friday Occupancy

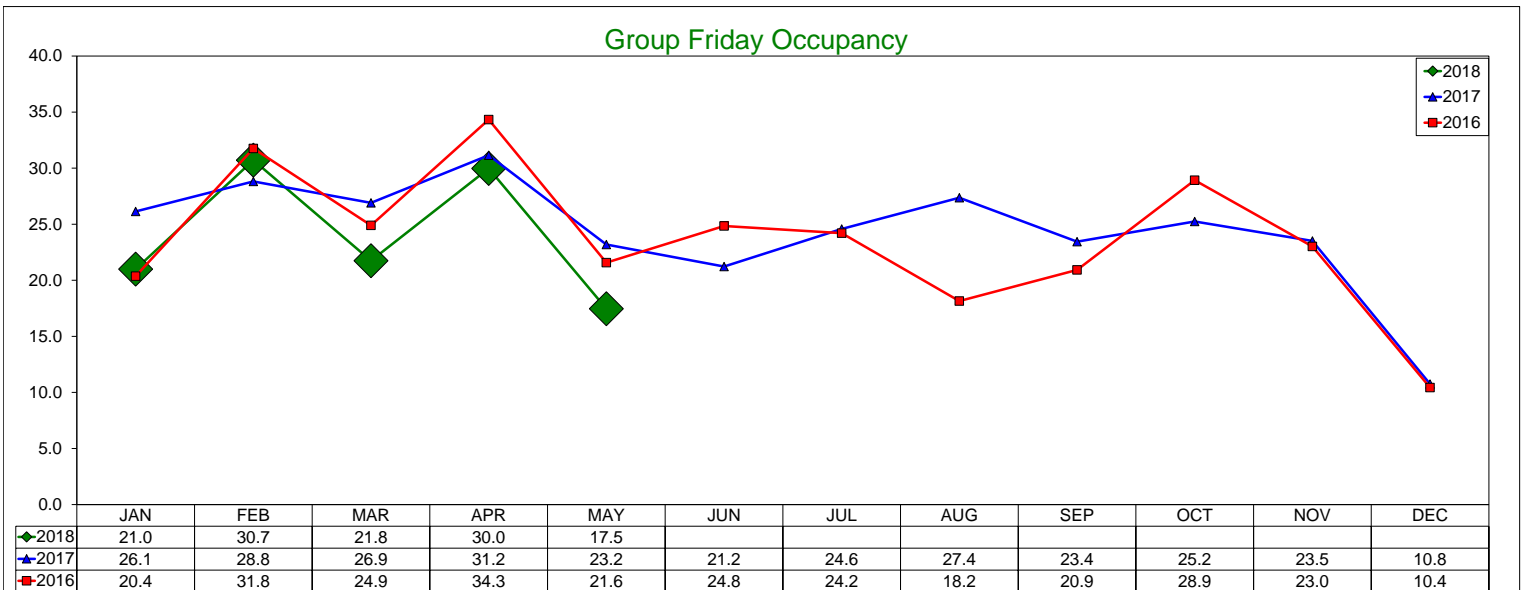

Total Friday Occupancy

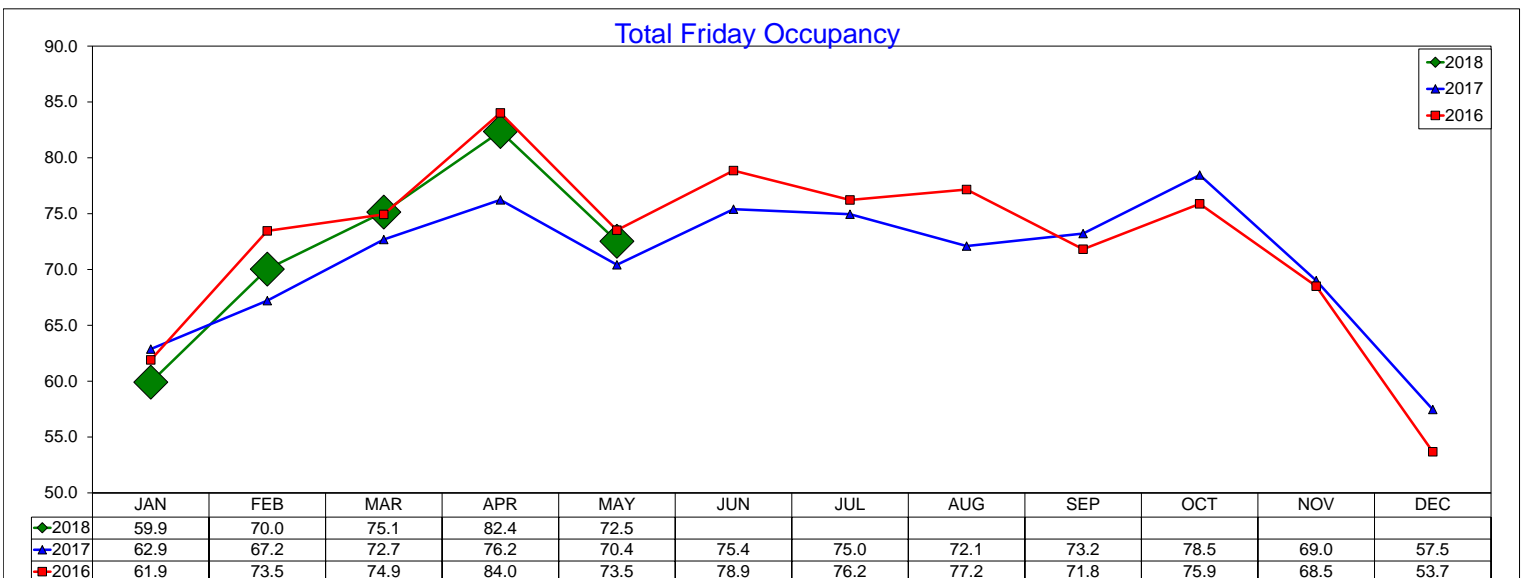

Three Year Comparison - Friday - RevPAR

May 2018

Transient Friday RevPAR

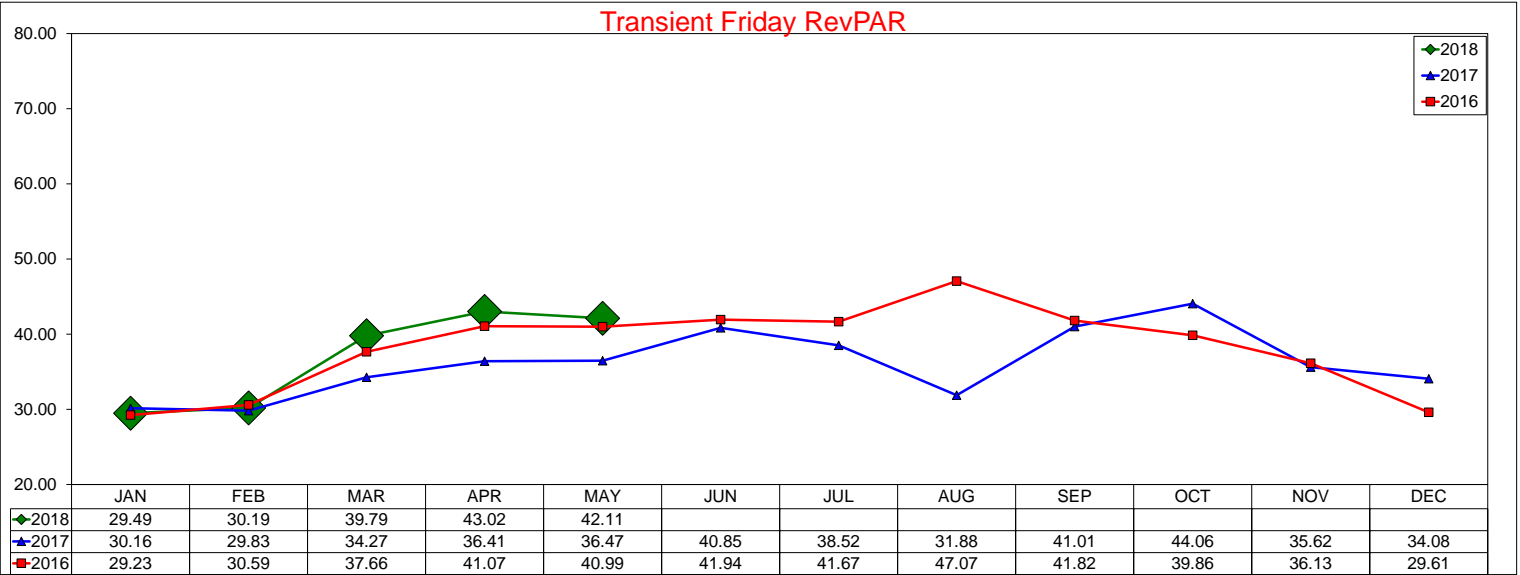

Group Friday RevPAR

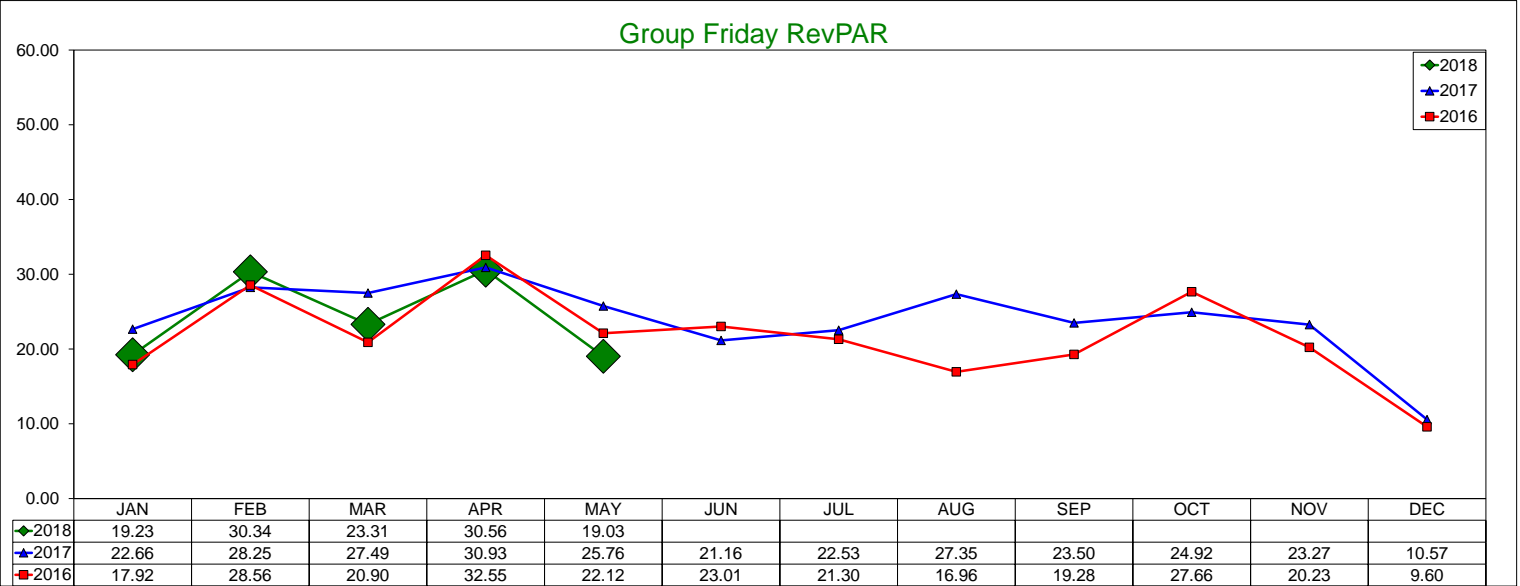

Total Friday RevPAR

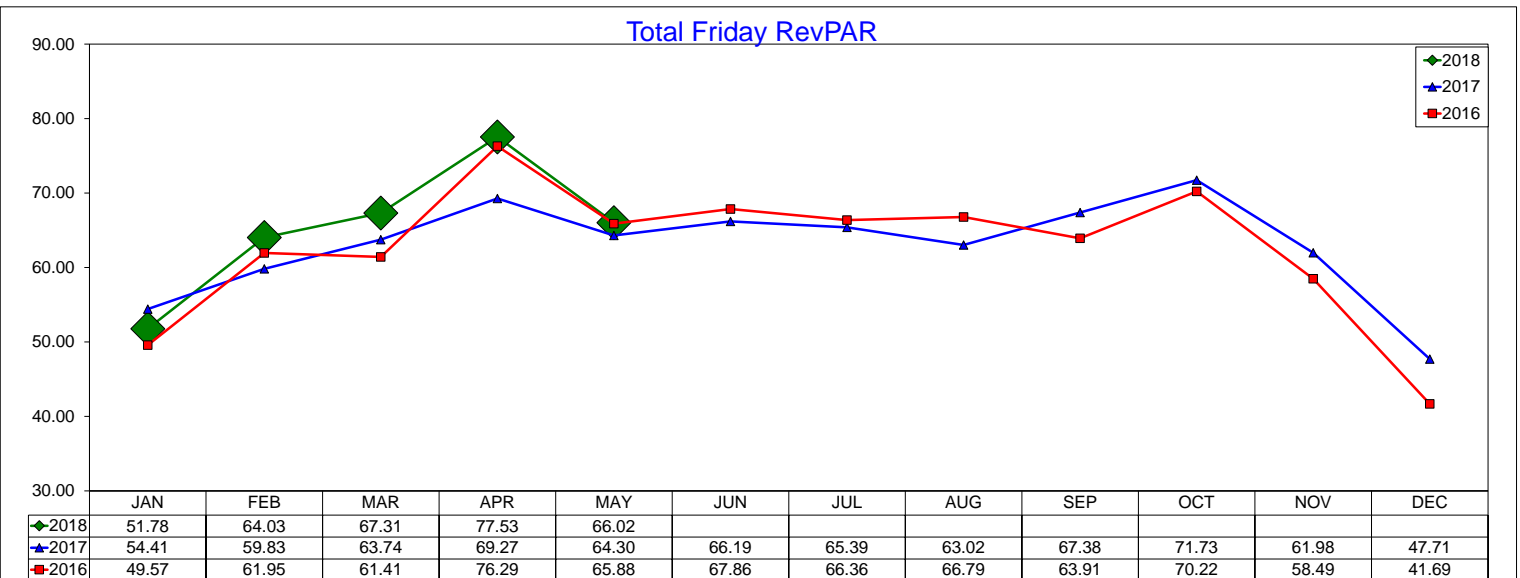

Three Year Comparison - Saturday - ADR

May 2018

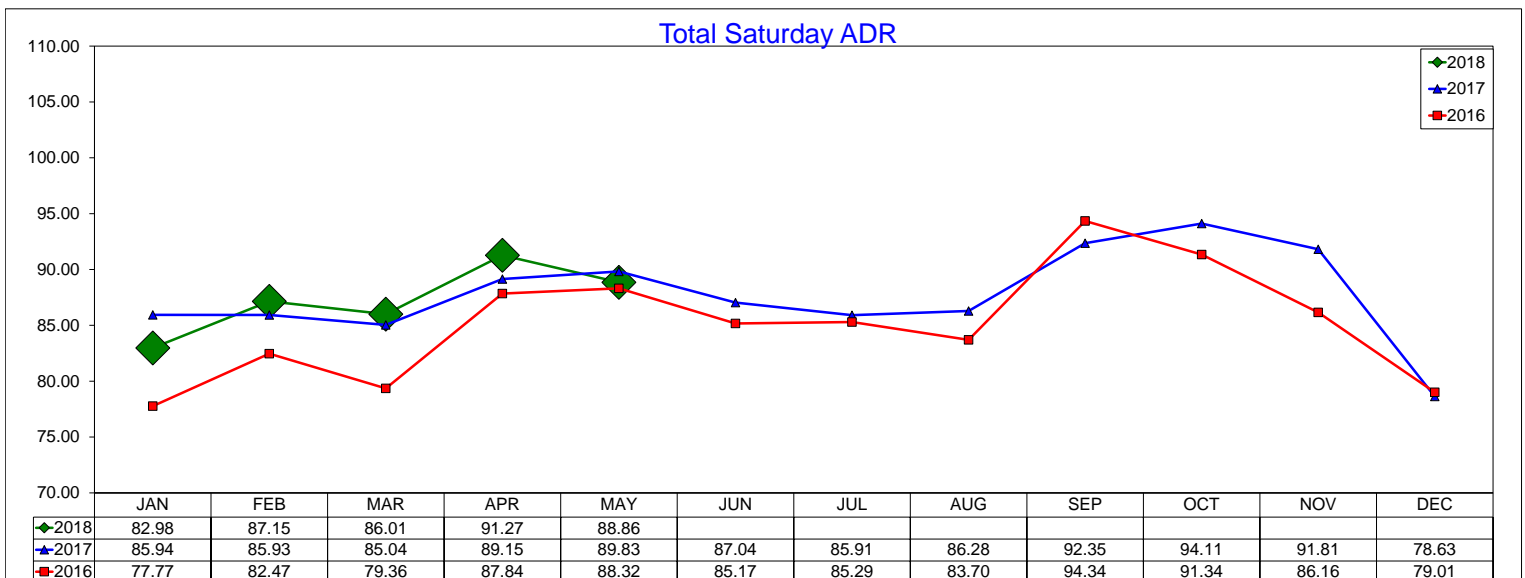
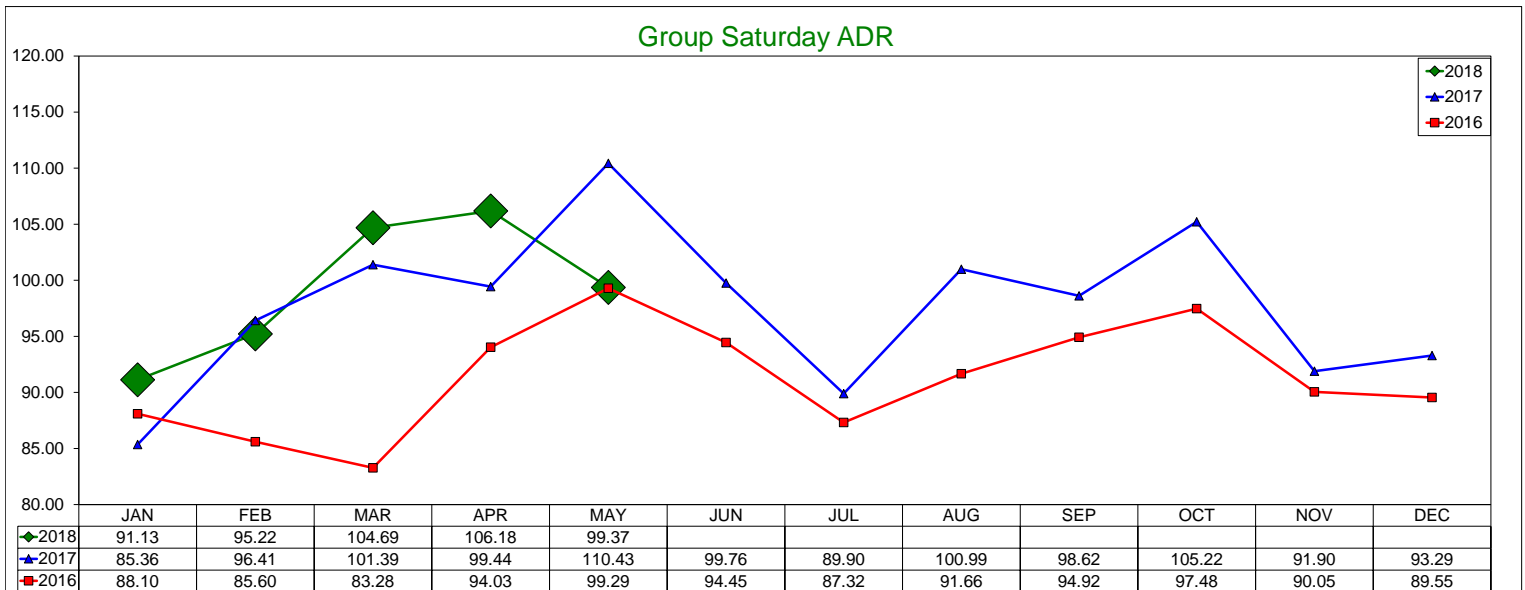
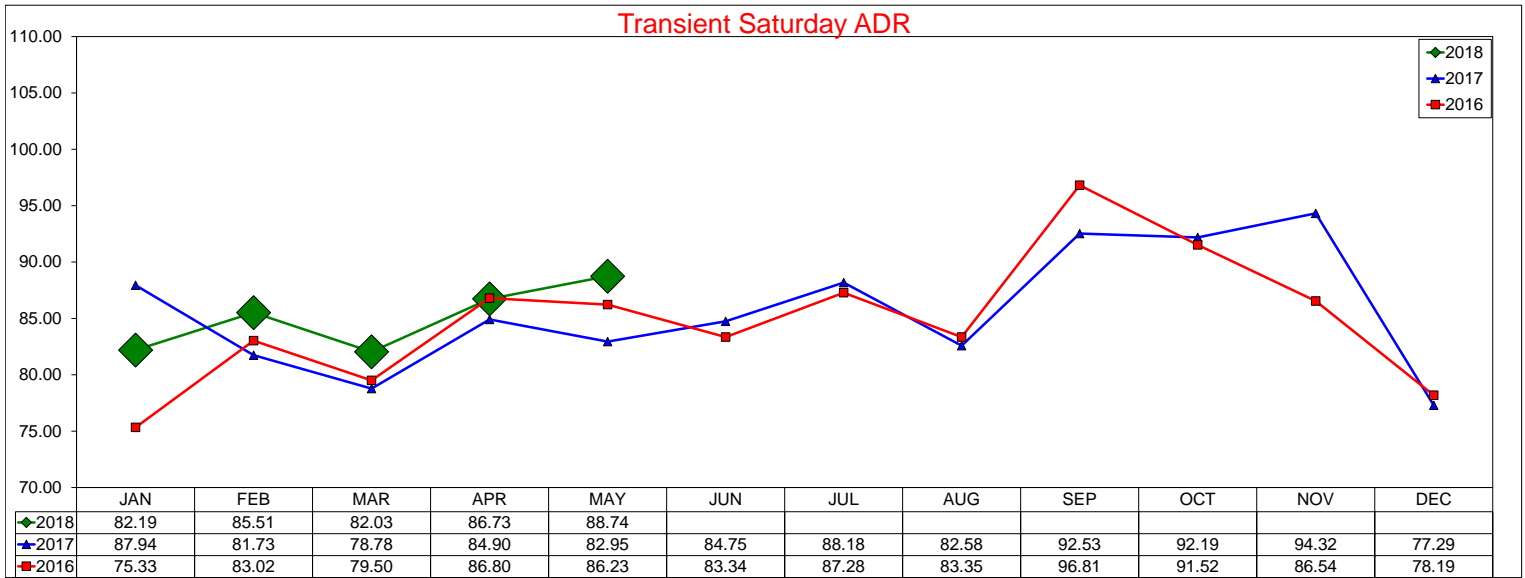

Three Year Comparison - Saturday - Occupancy

May 2018

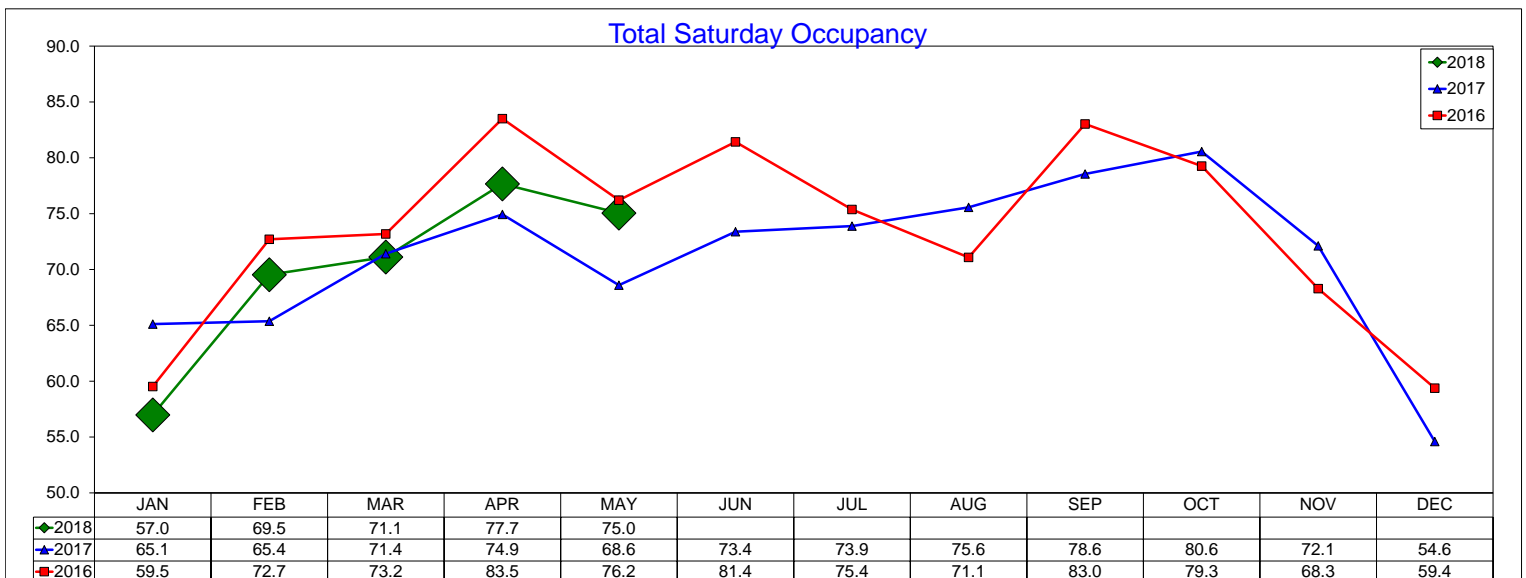
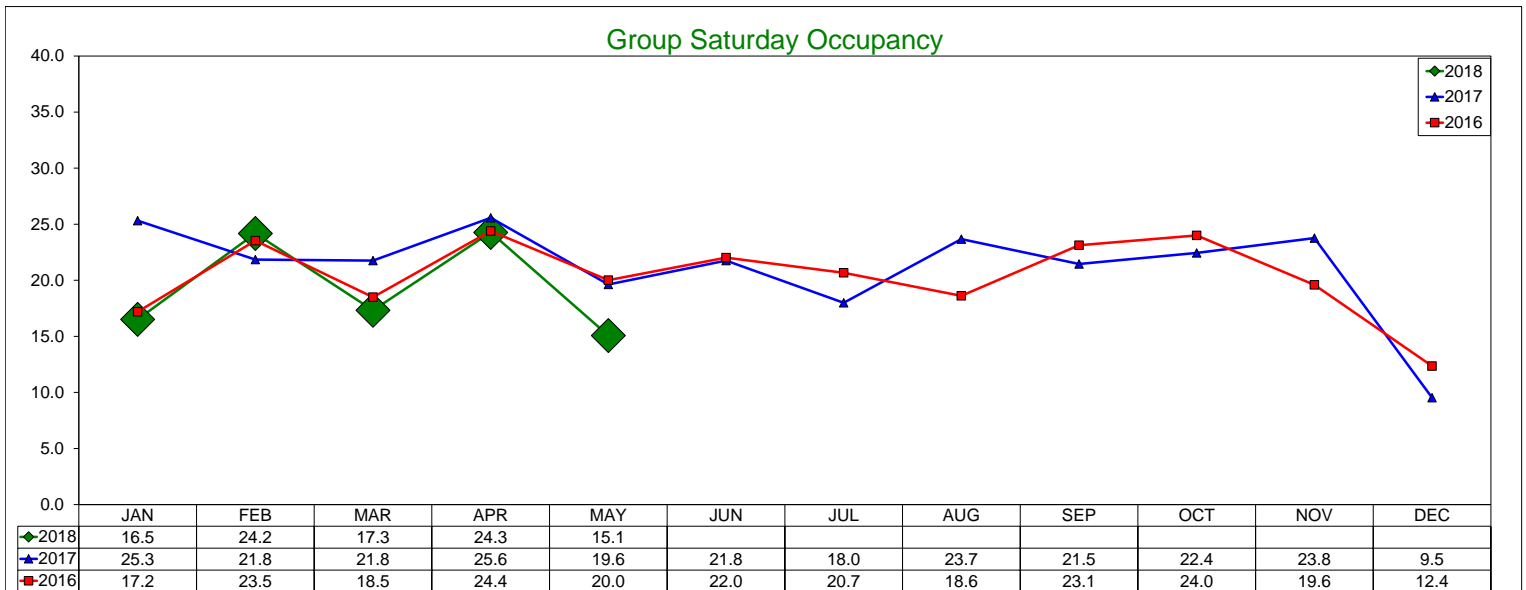
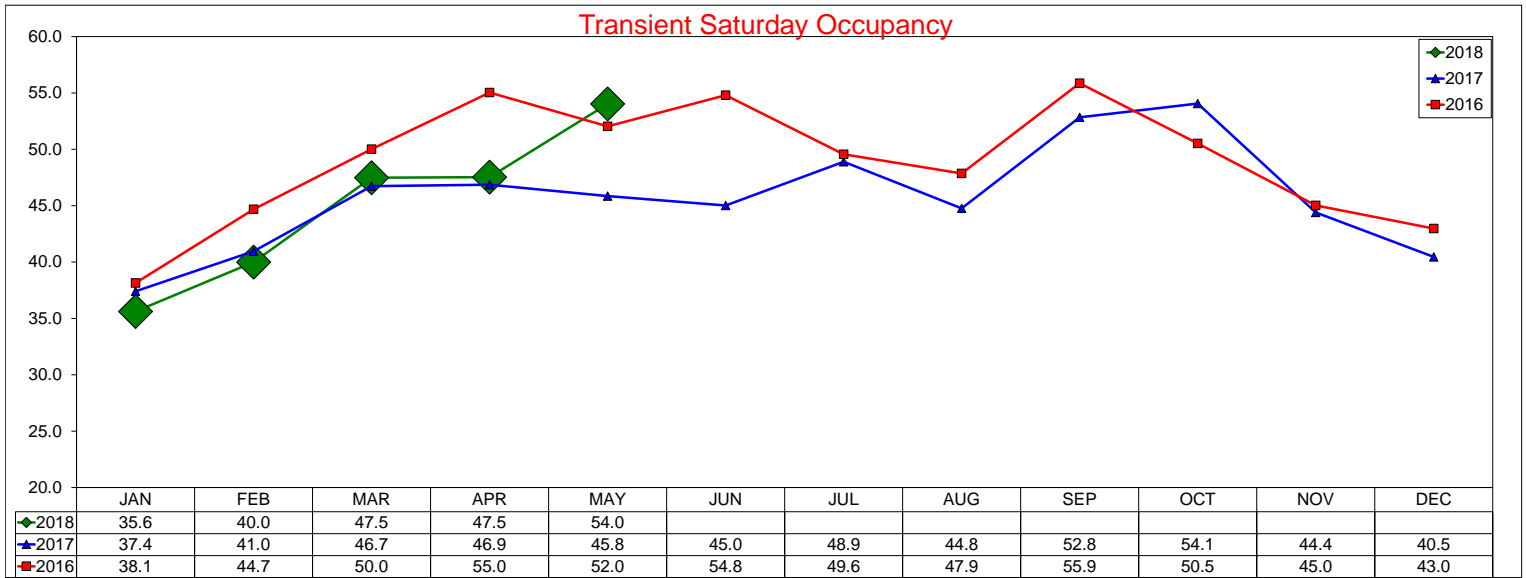

Three Year Comparison - Saturday - RevPAR

May 2018

Transient Saturday RevPAR

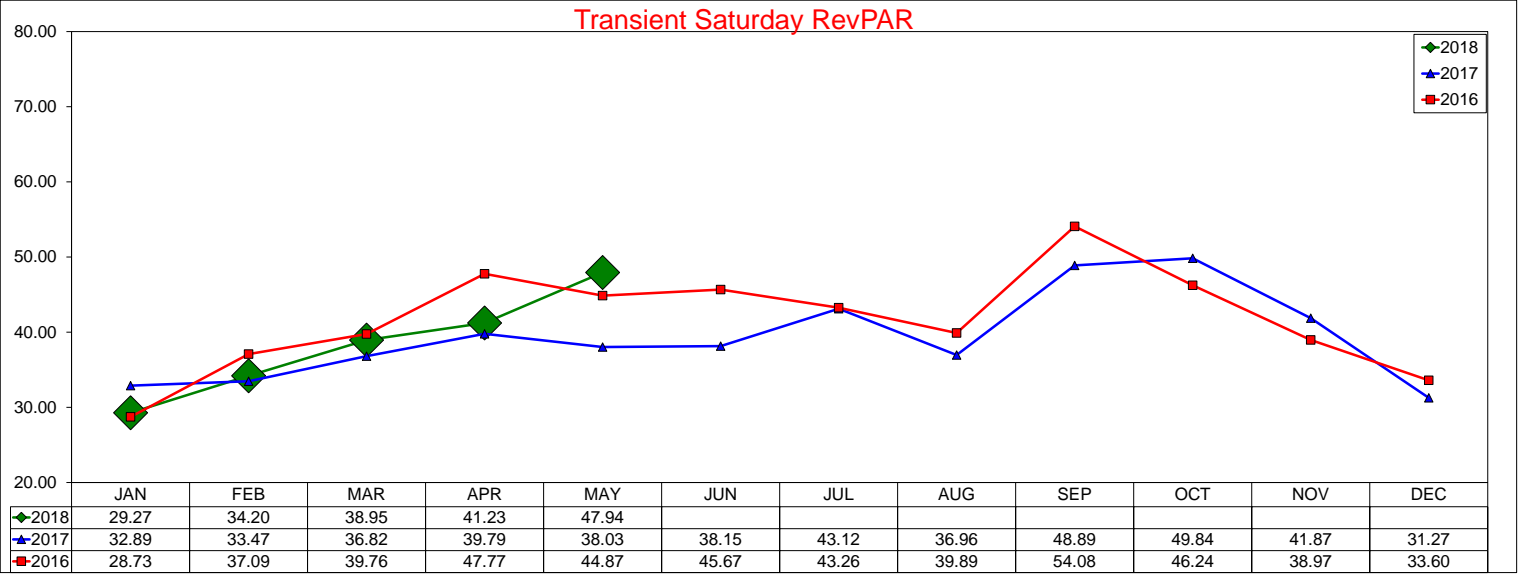

Group Saturday RevPAR

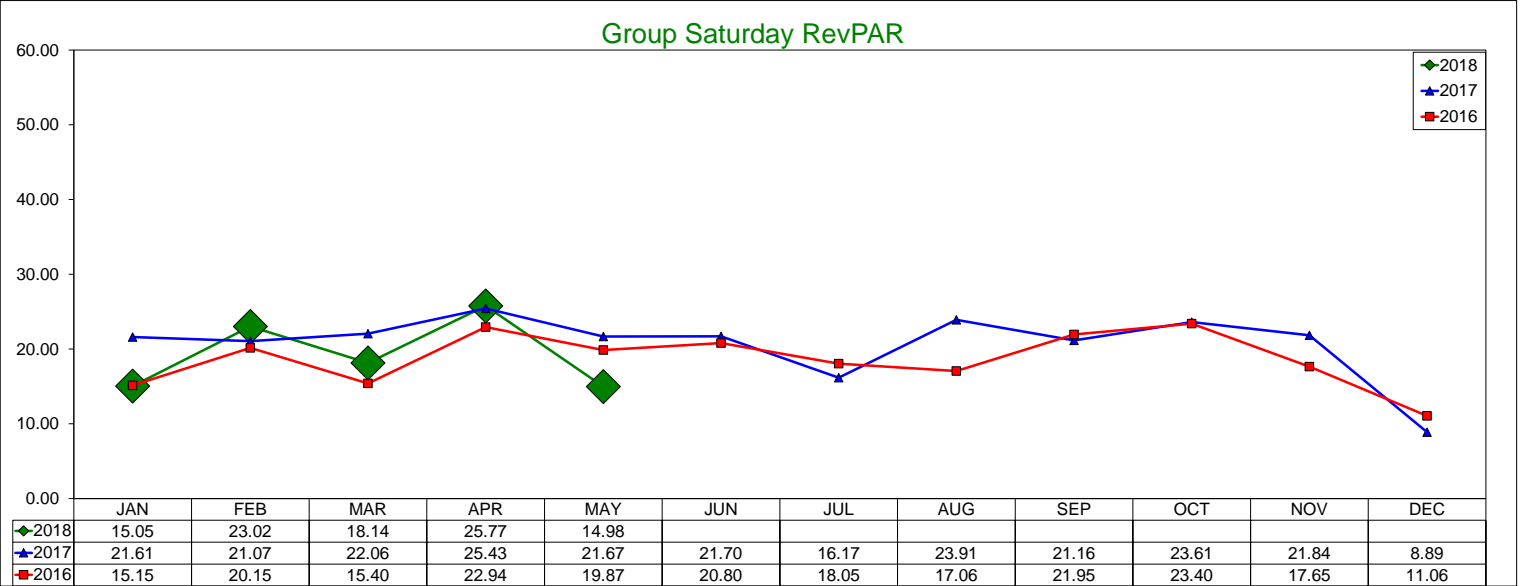

Total Saturday RevPAR

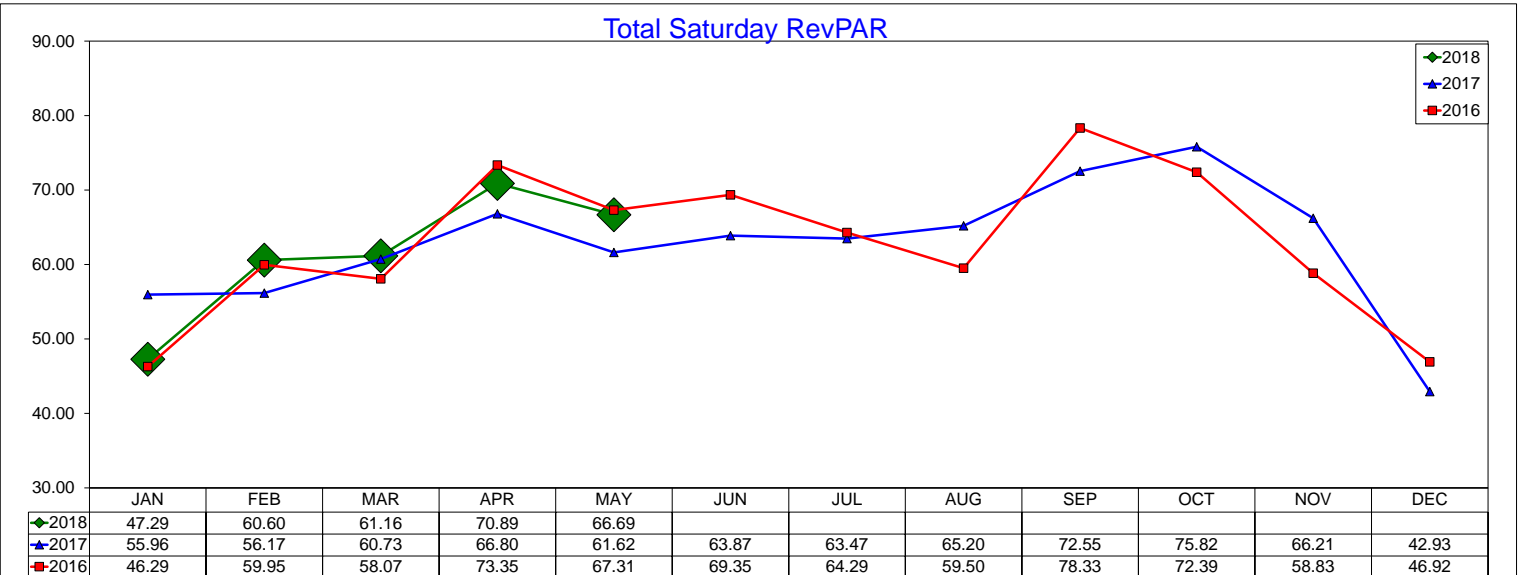

Three Year Comparison - Transient vs. Group - Full Week

May 2018

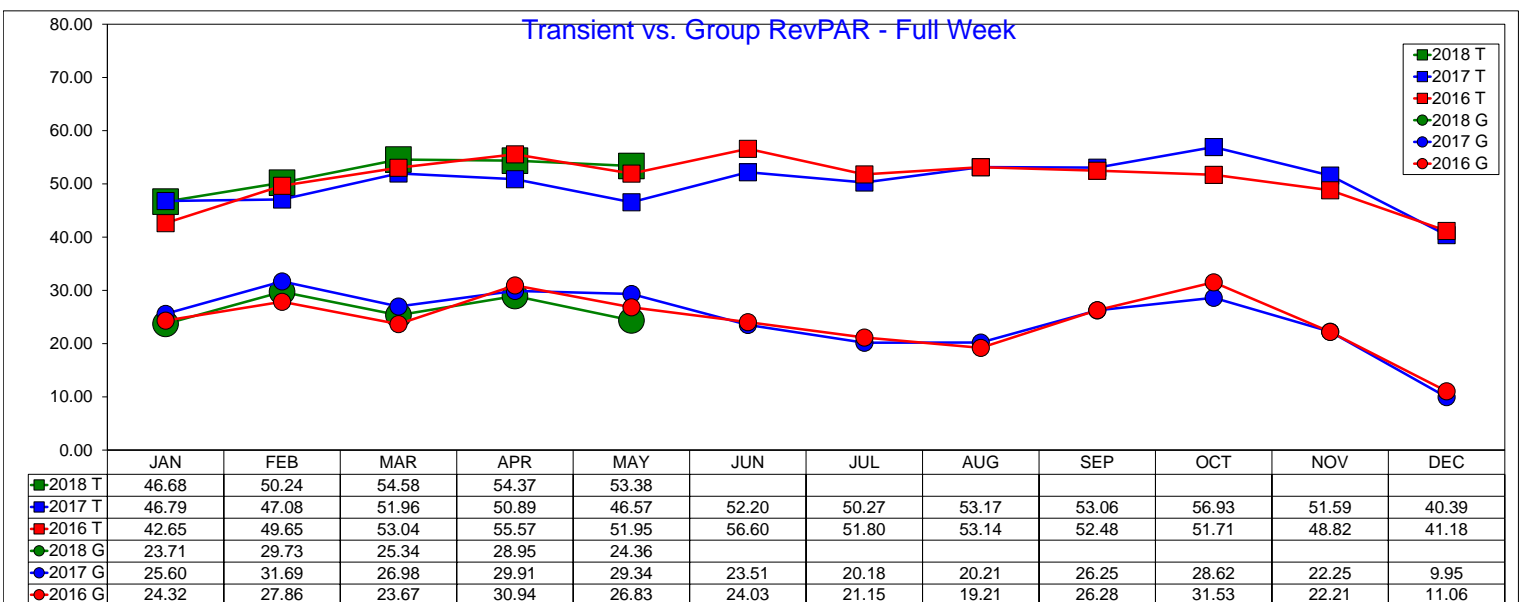
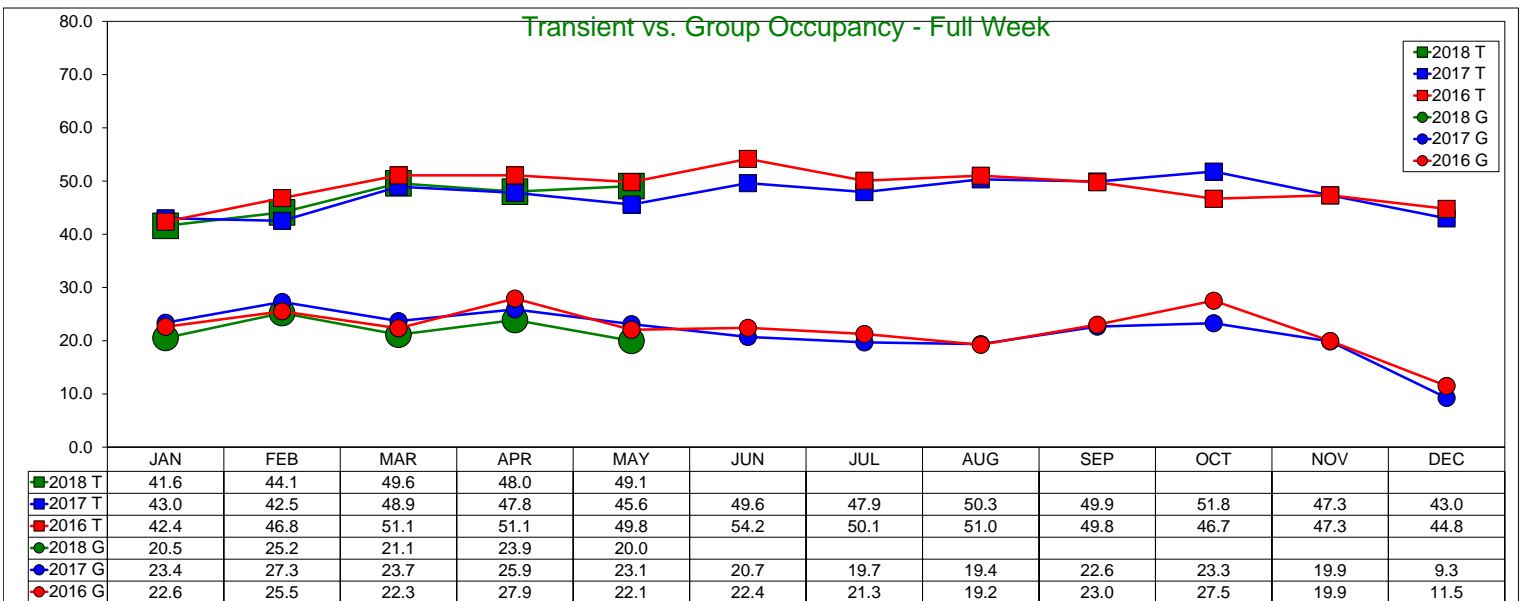
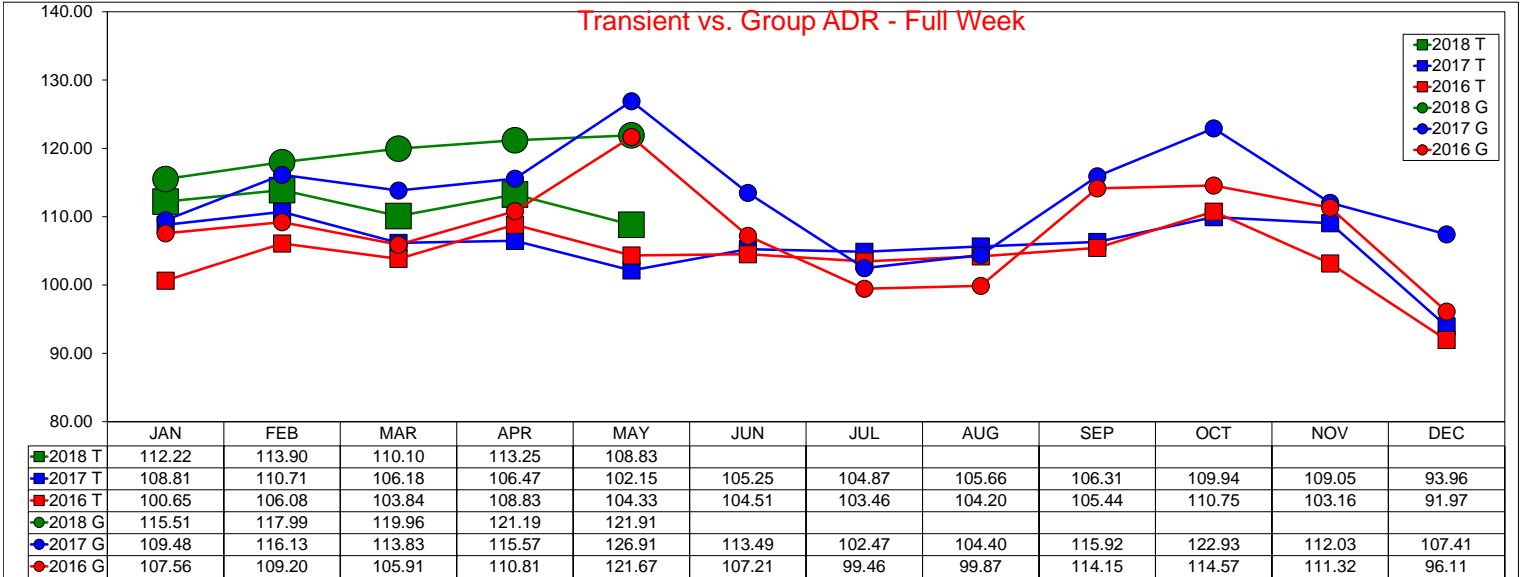

Three Year Comparison - Transient vs. Group - Weekday

May 2018

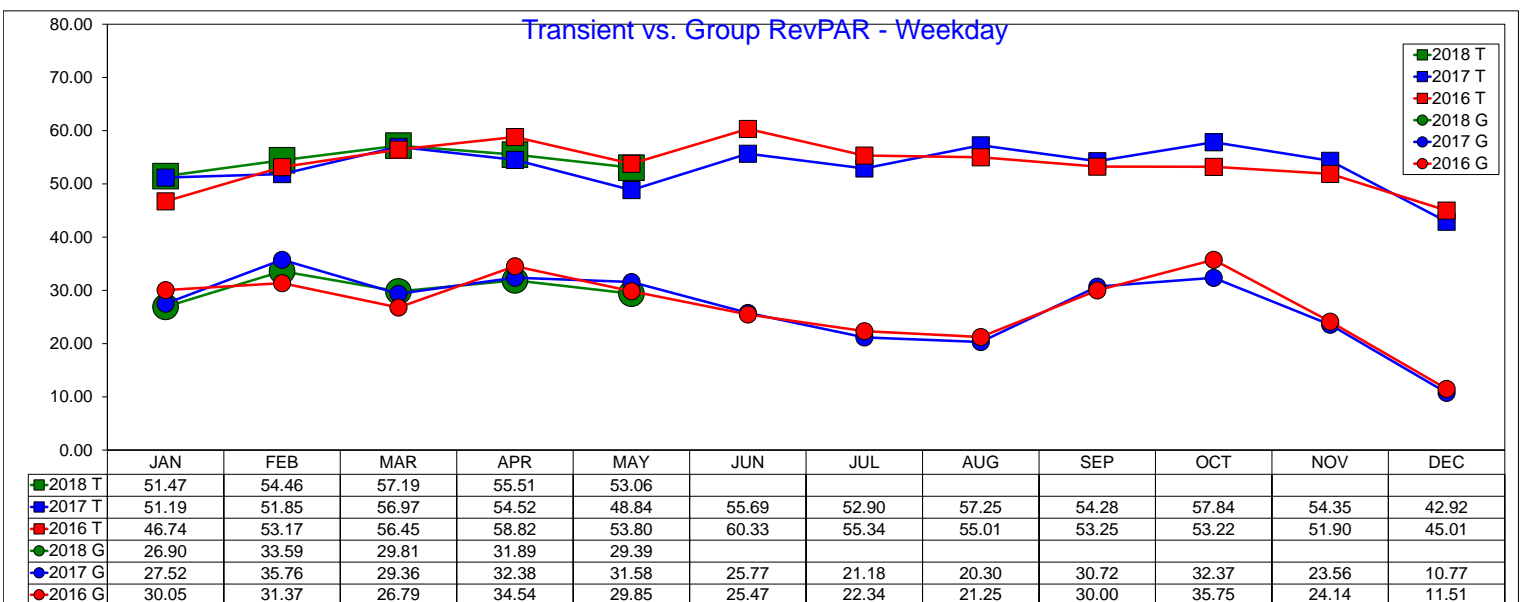
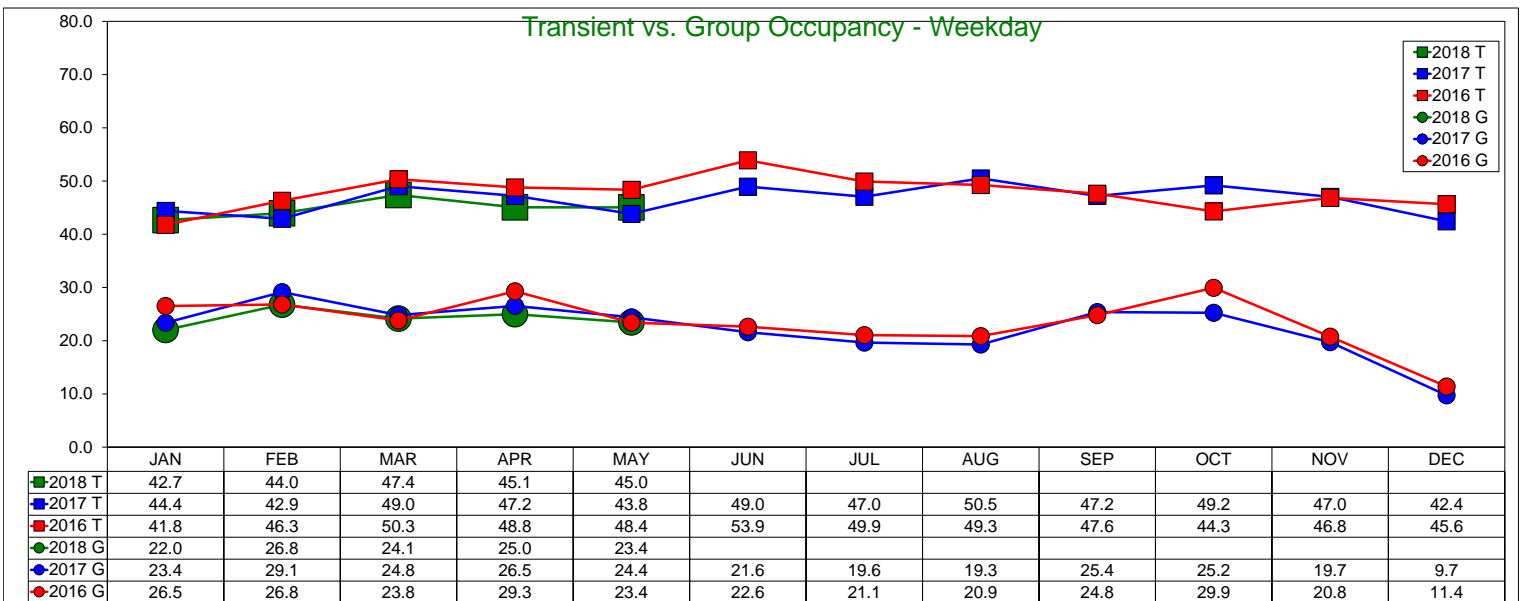
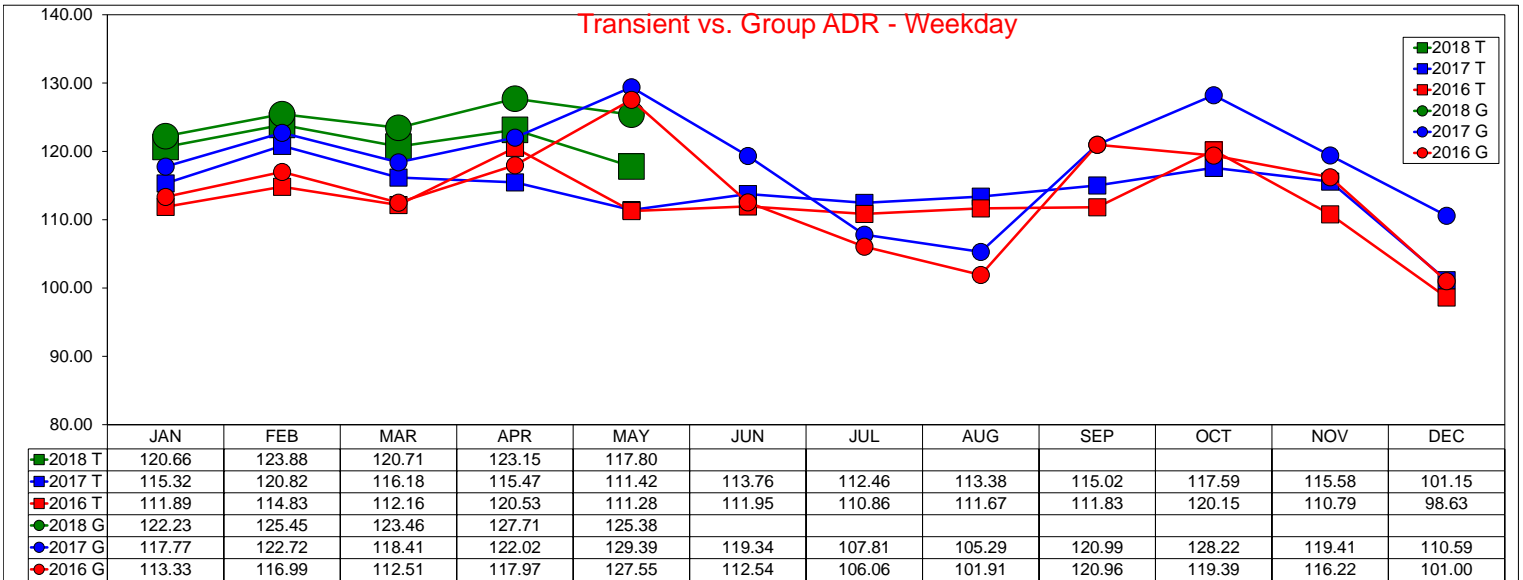

Three Year Comparison - Transient vs. Group - Weekend

May 2018

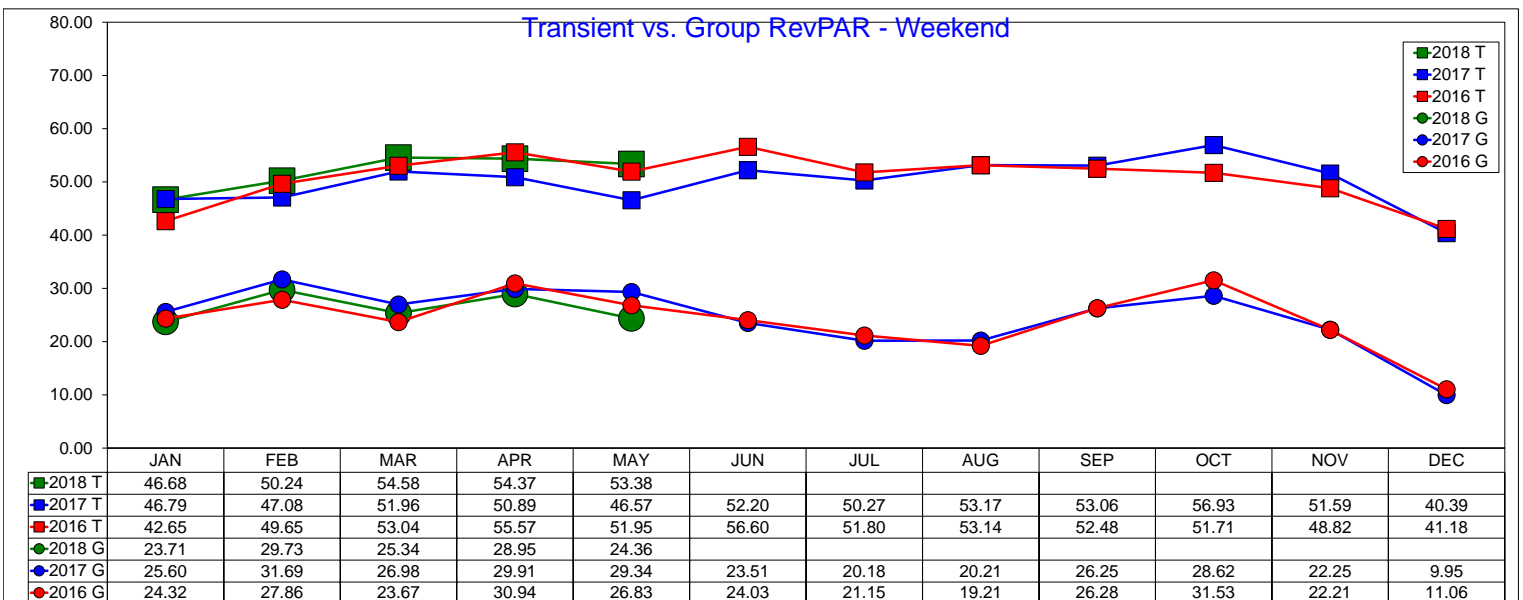
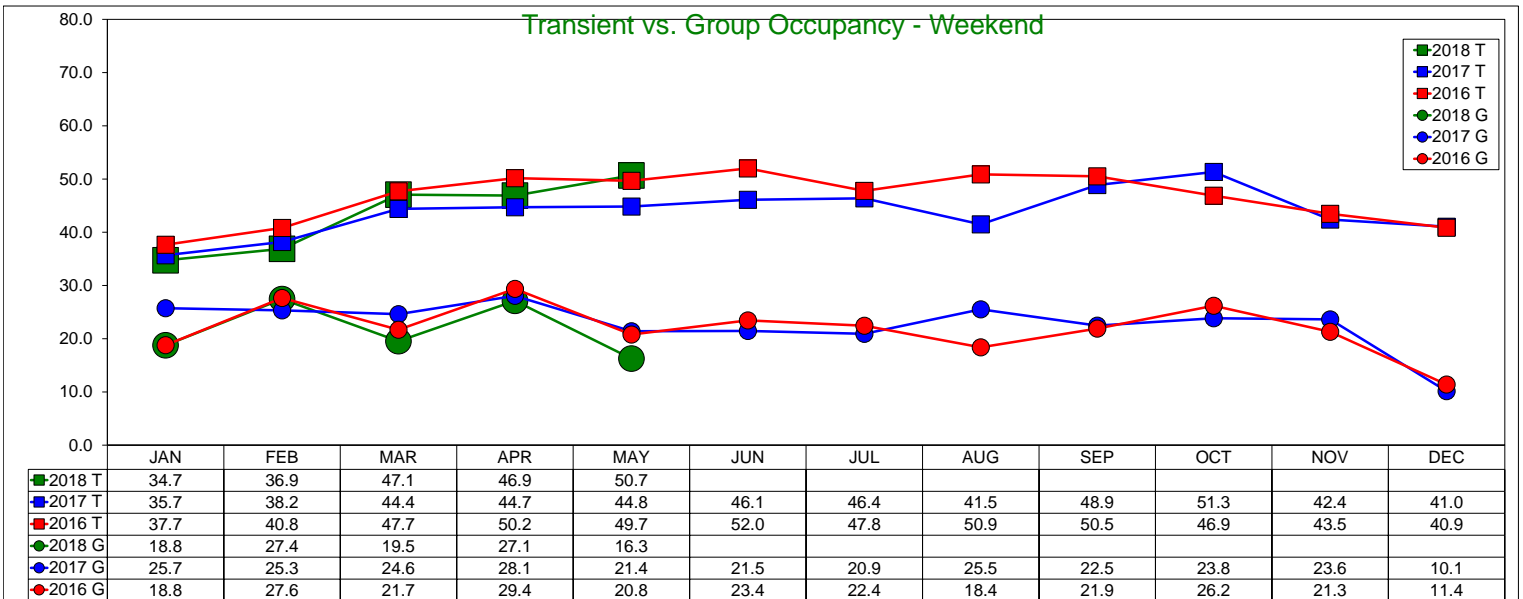
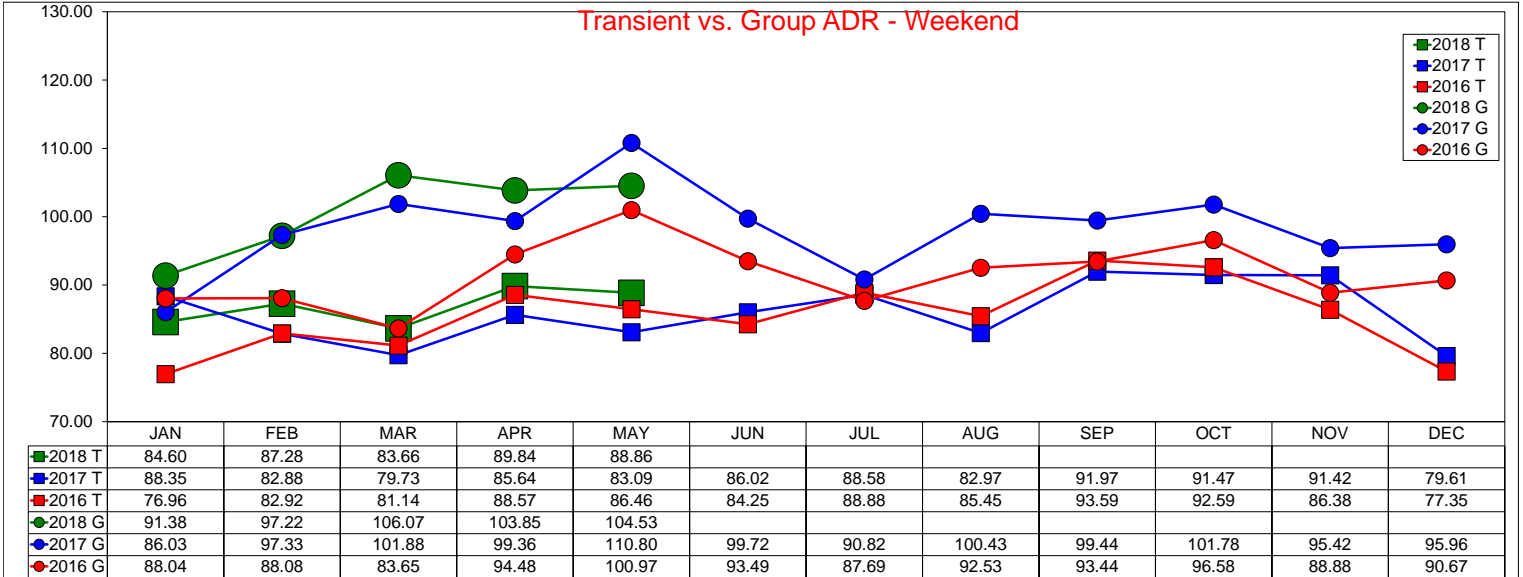

SOURCE: STR, INC. REPLICATION OR OTHER RE-USE OF THIS DATA WITHOUT THE EXPRESS WRITTEN PERMISSION OF STR IS STRICTLY PROHIBITED.

10 Year Occupancy Comparison - Weekday/Weekend

Annual Year End Figures And YTD through May 2018

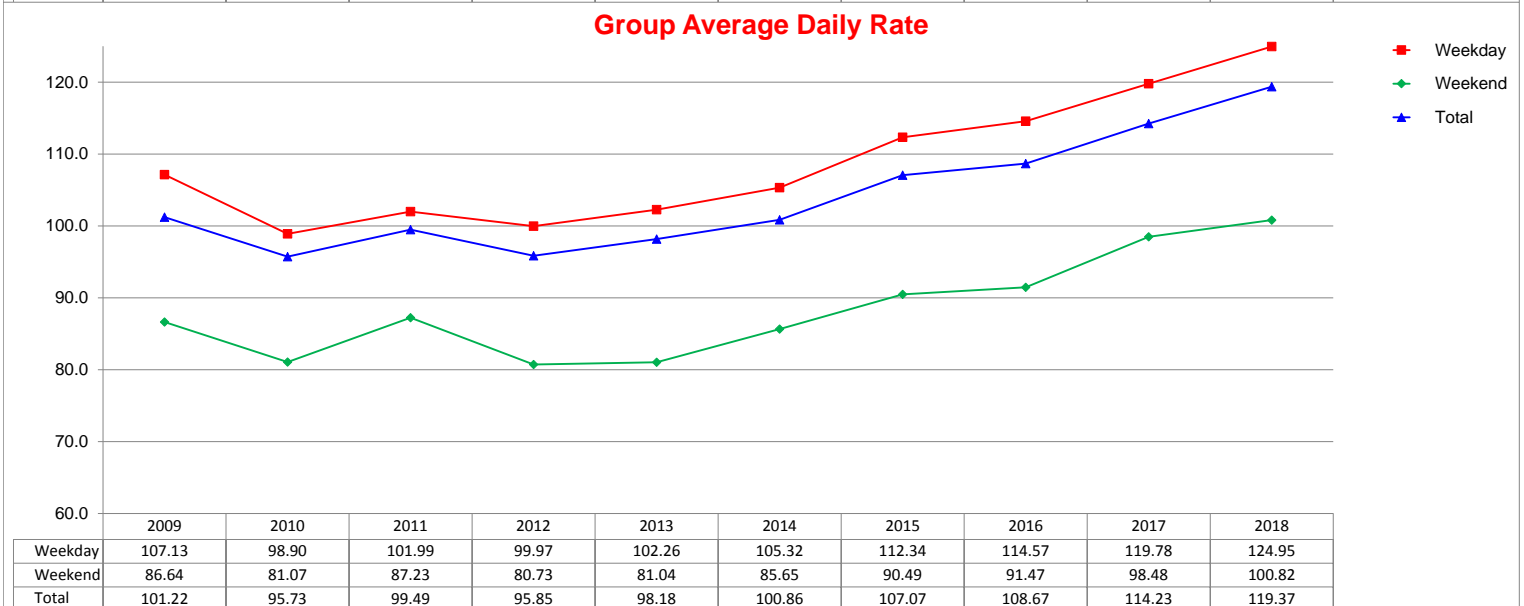
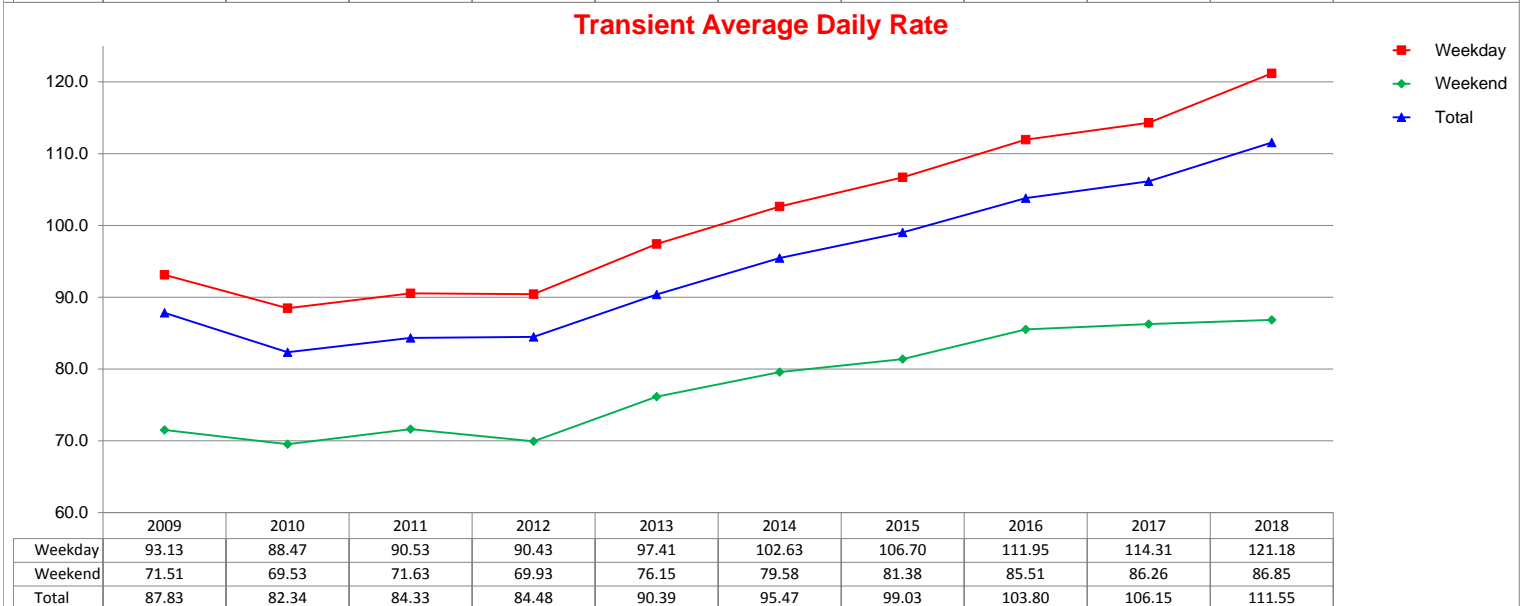
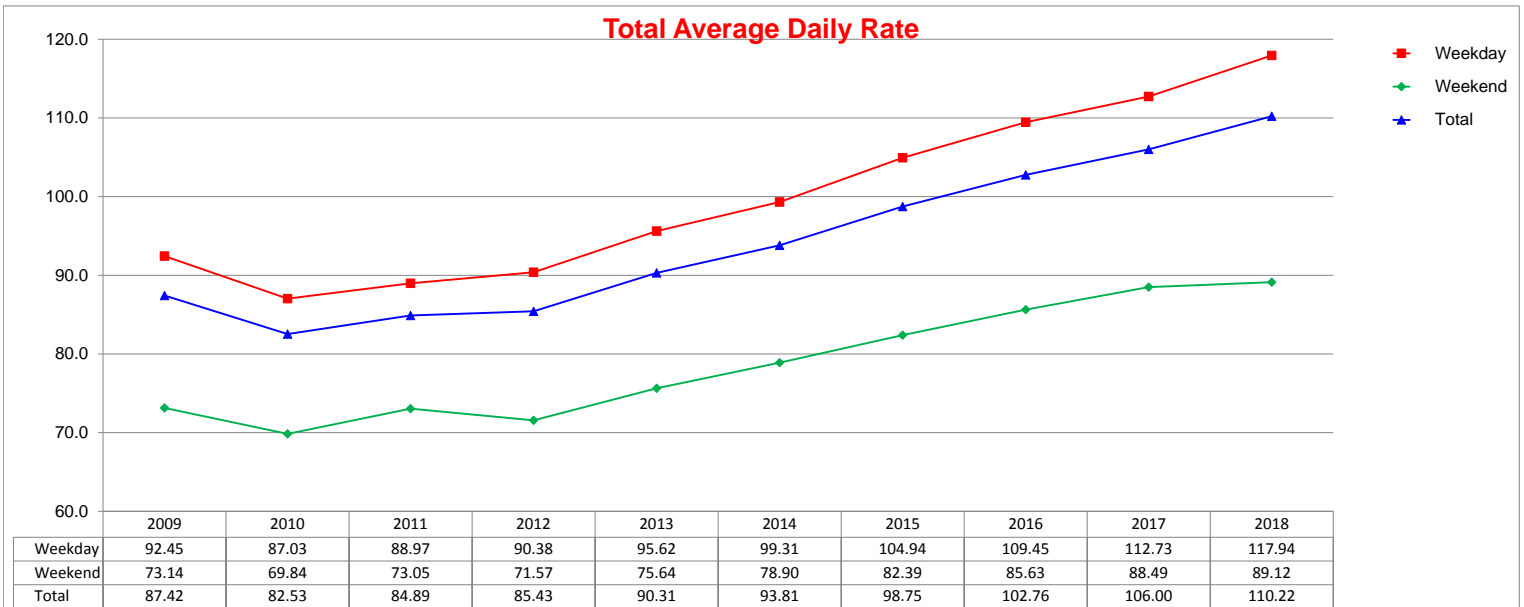

10 Year Occupancy Comparison - Weekday/Weekend

Annual Year End Figures And YTD through May 2018

Total Occupancy Percentage

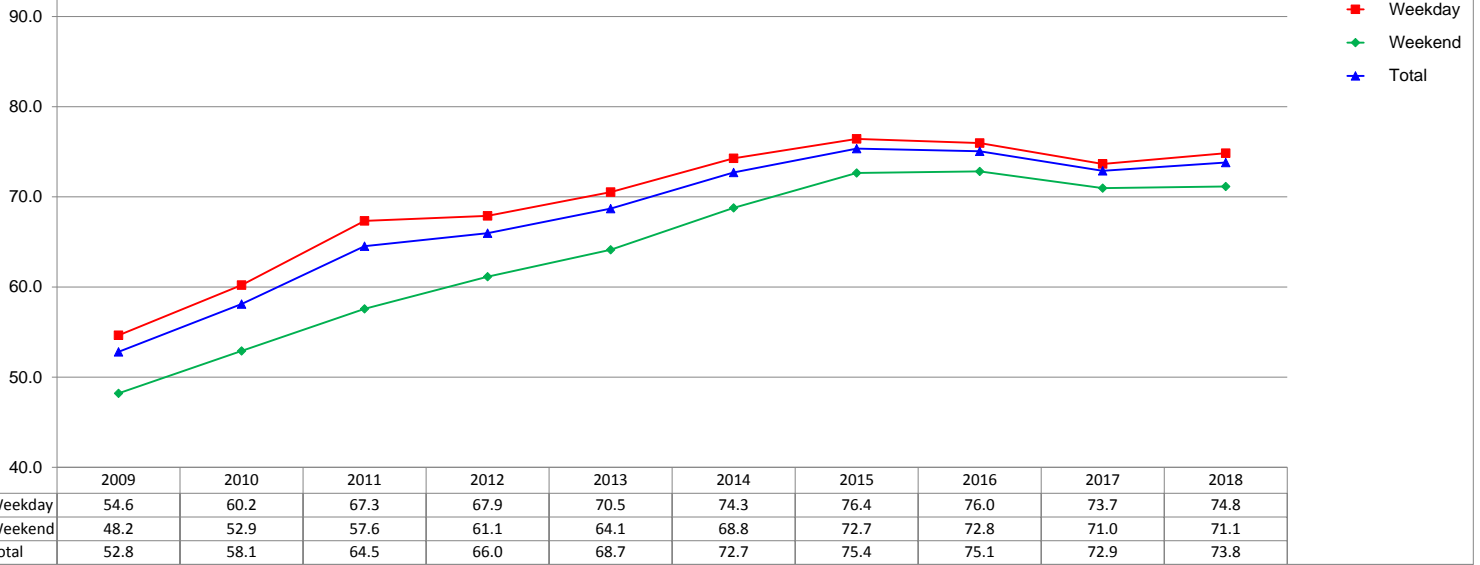

Transient Occupancy Percentage

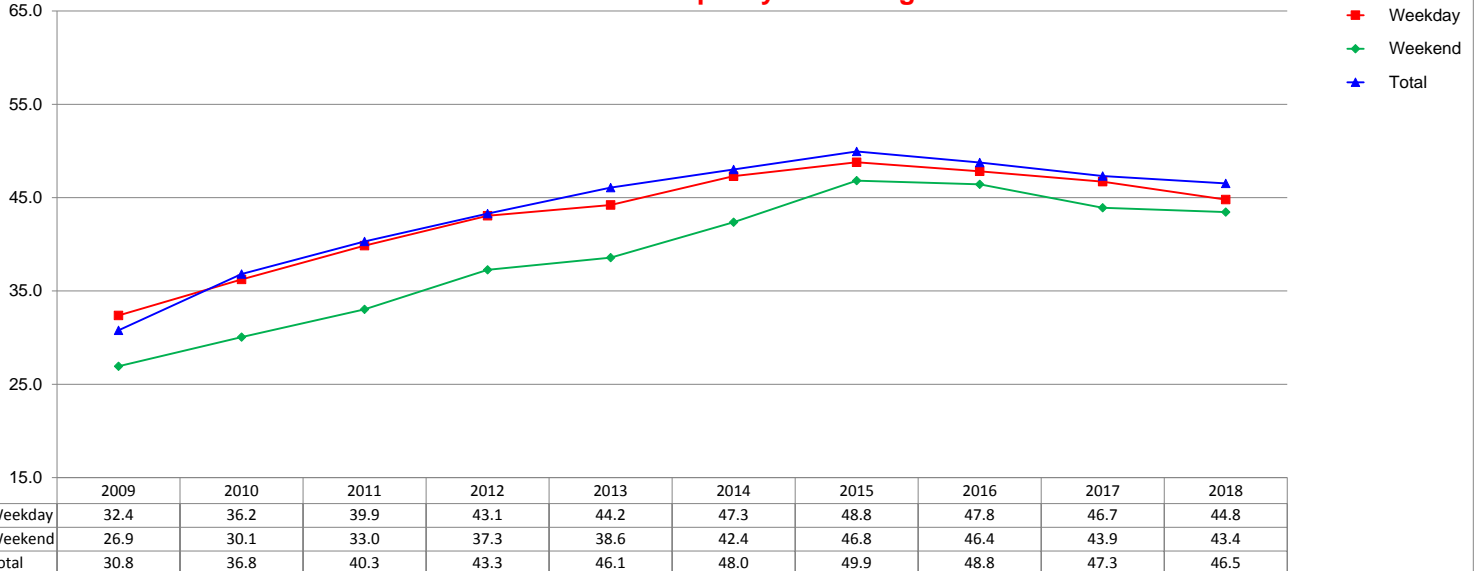

Group Occupancy Percentage

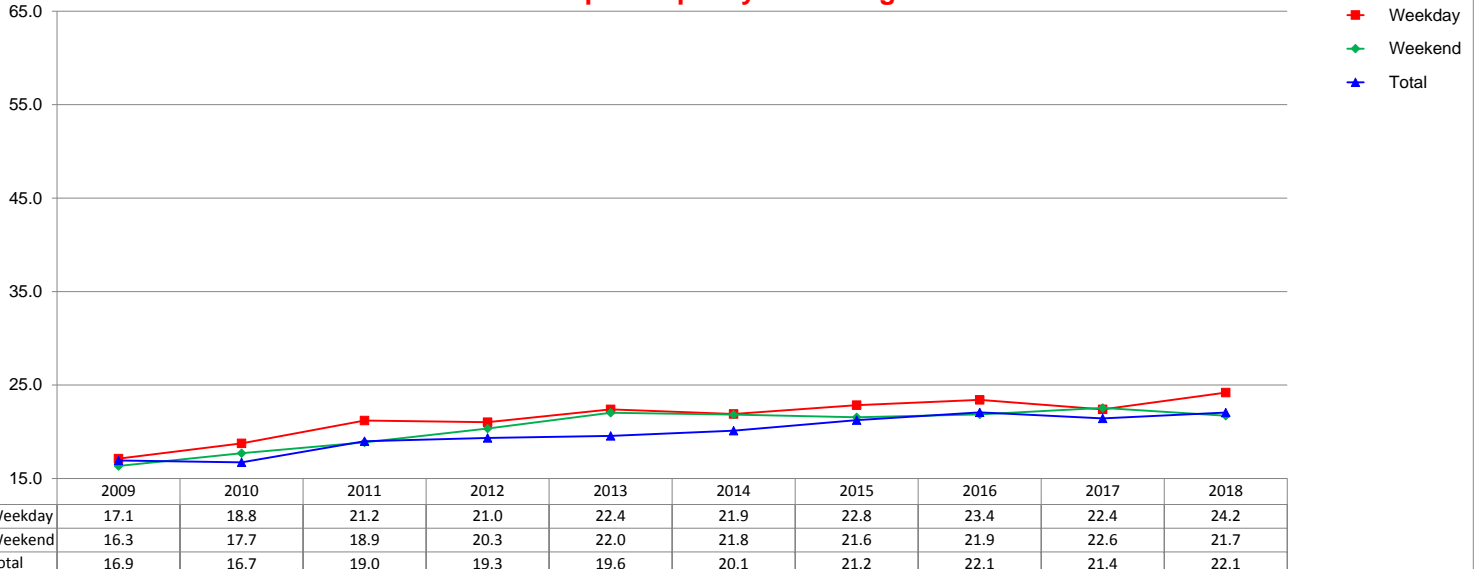

10 Year RevPAR Comparison - Weekday/Weekend

Annual Year End Figures And YTD through May 2018

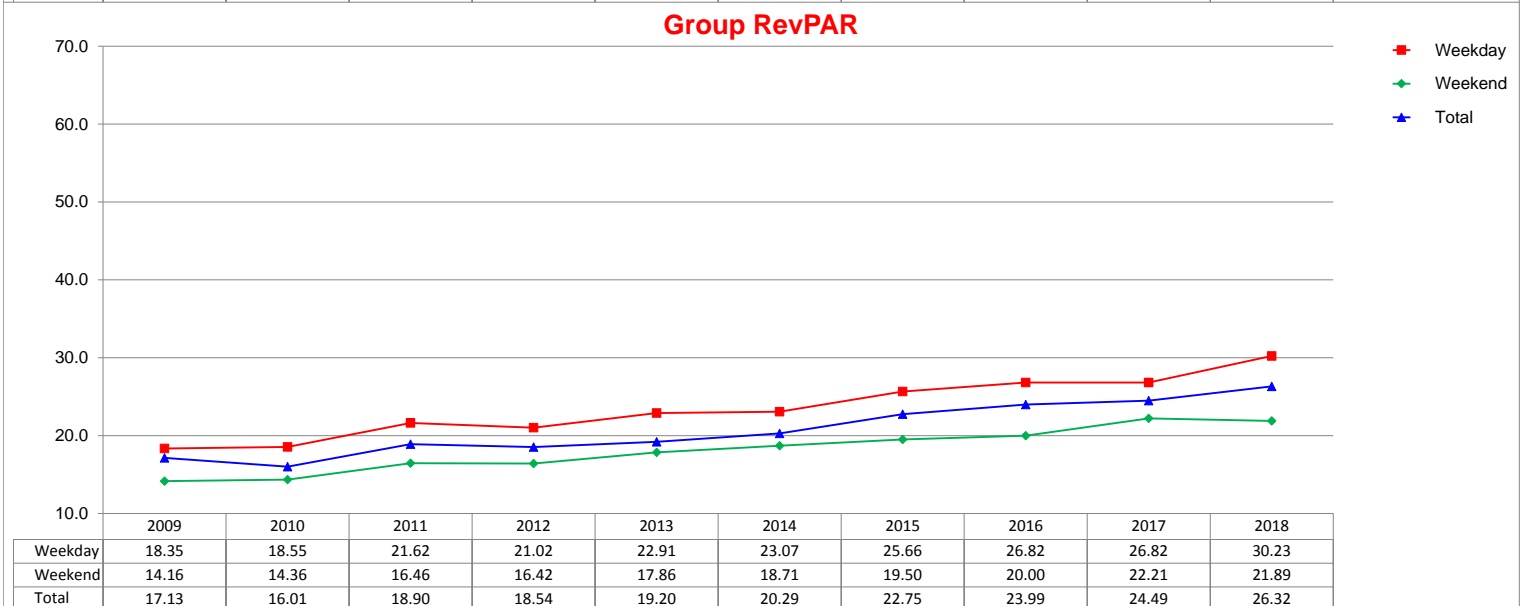
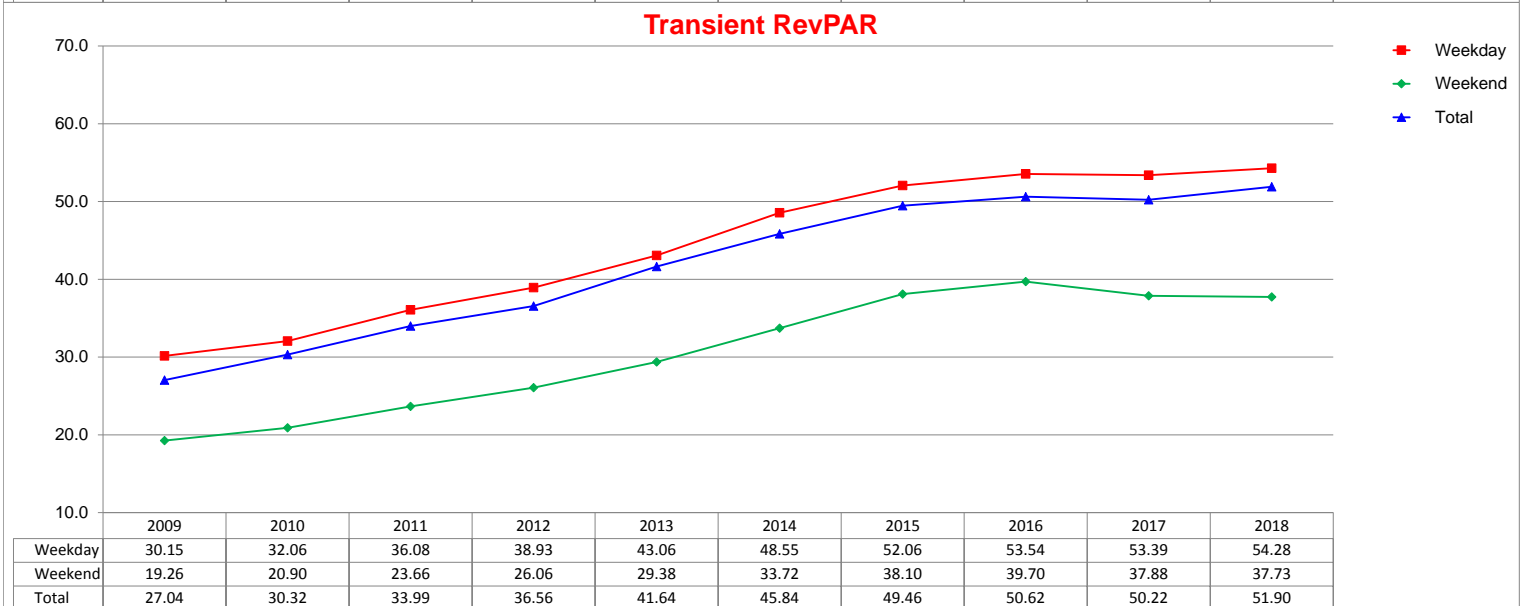
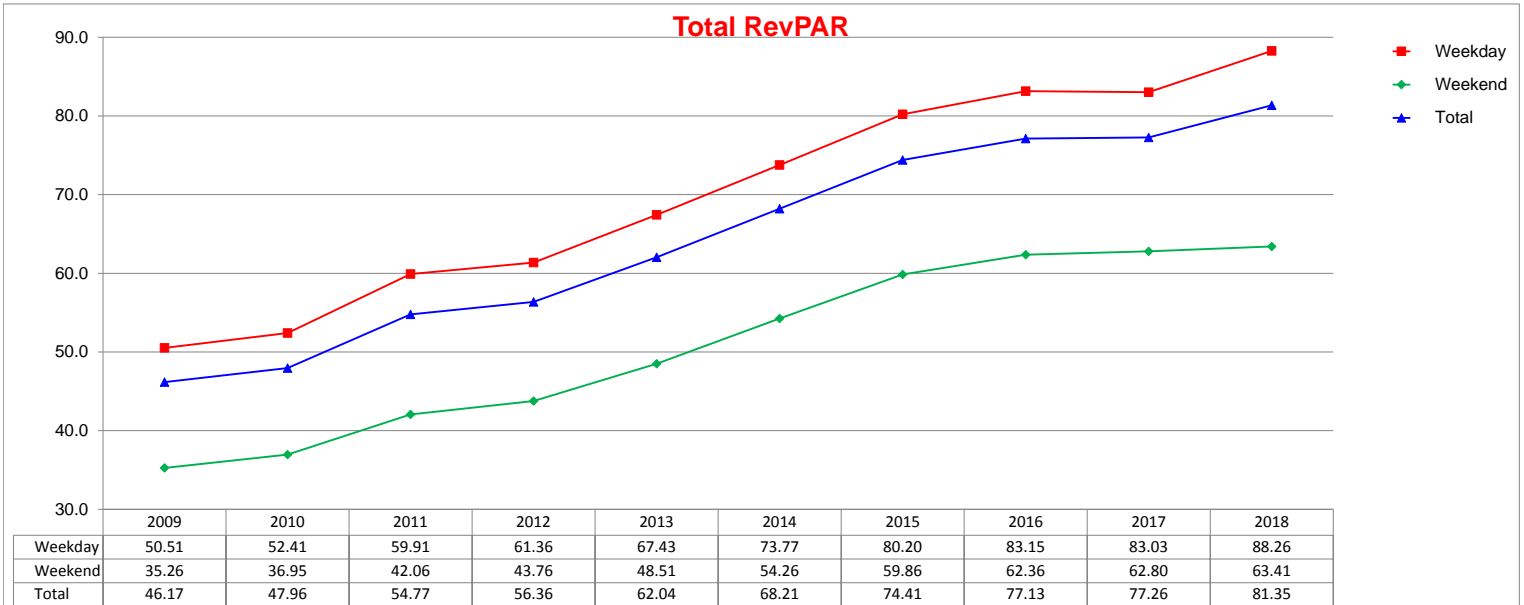

Three Year Comparison - Weekday/Weekend Combo - ADR

May 2018

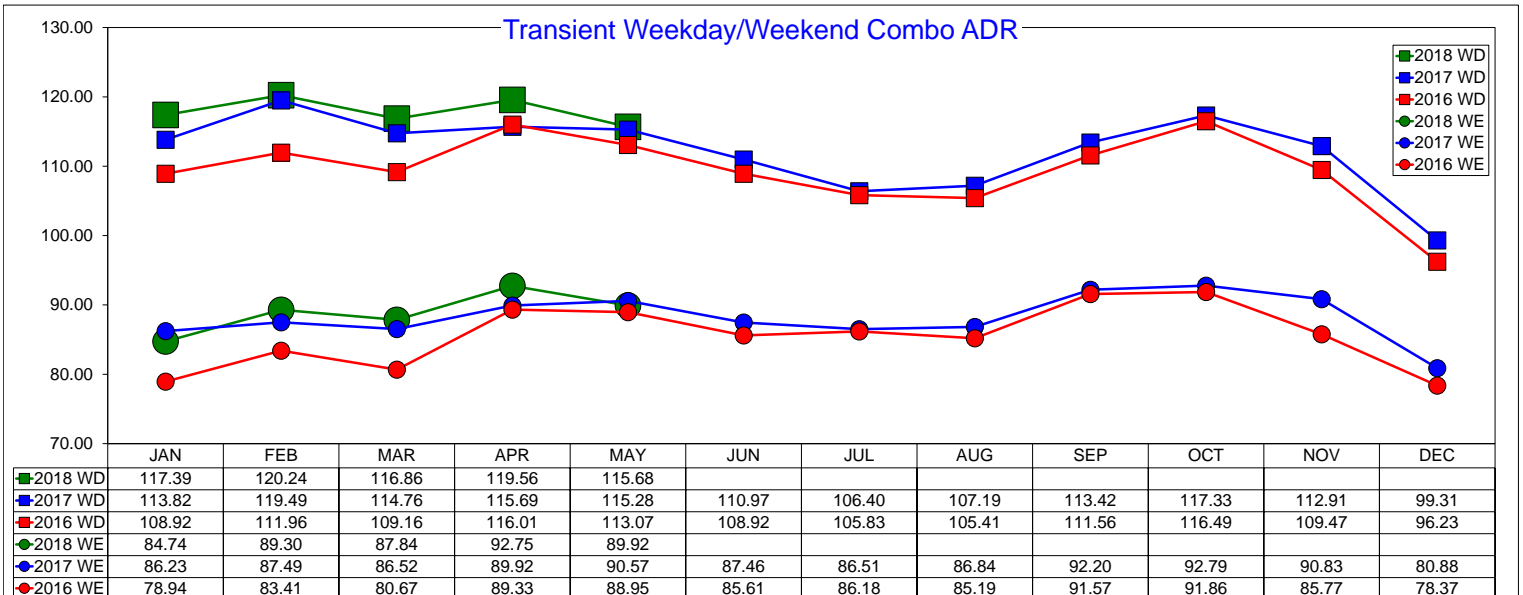
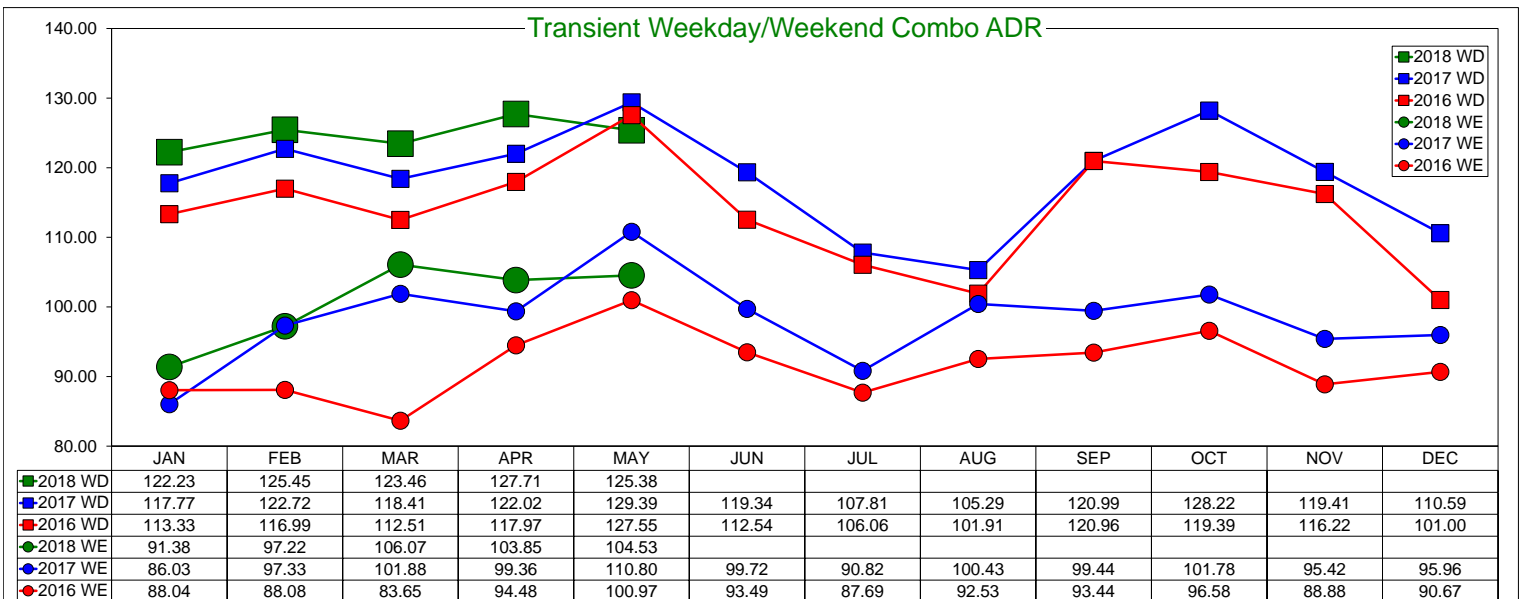
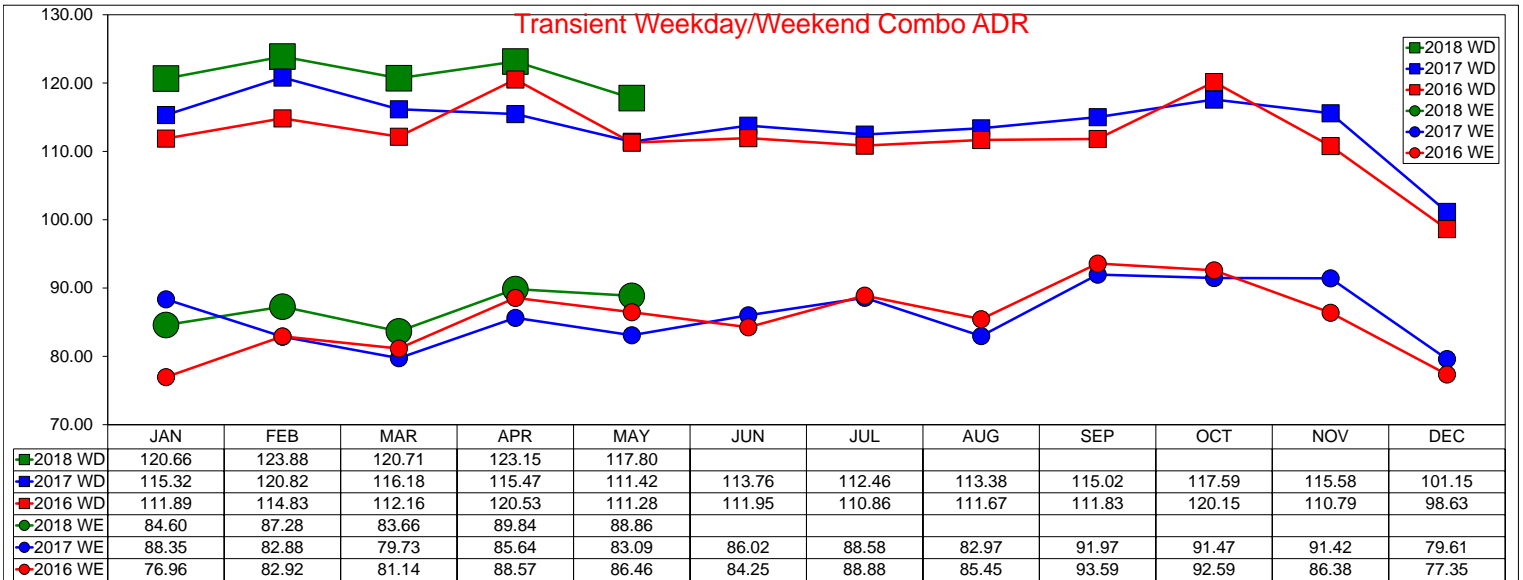

Three Year Comparison - Weekday/Weekend Combo - Occupancy

May 2018

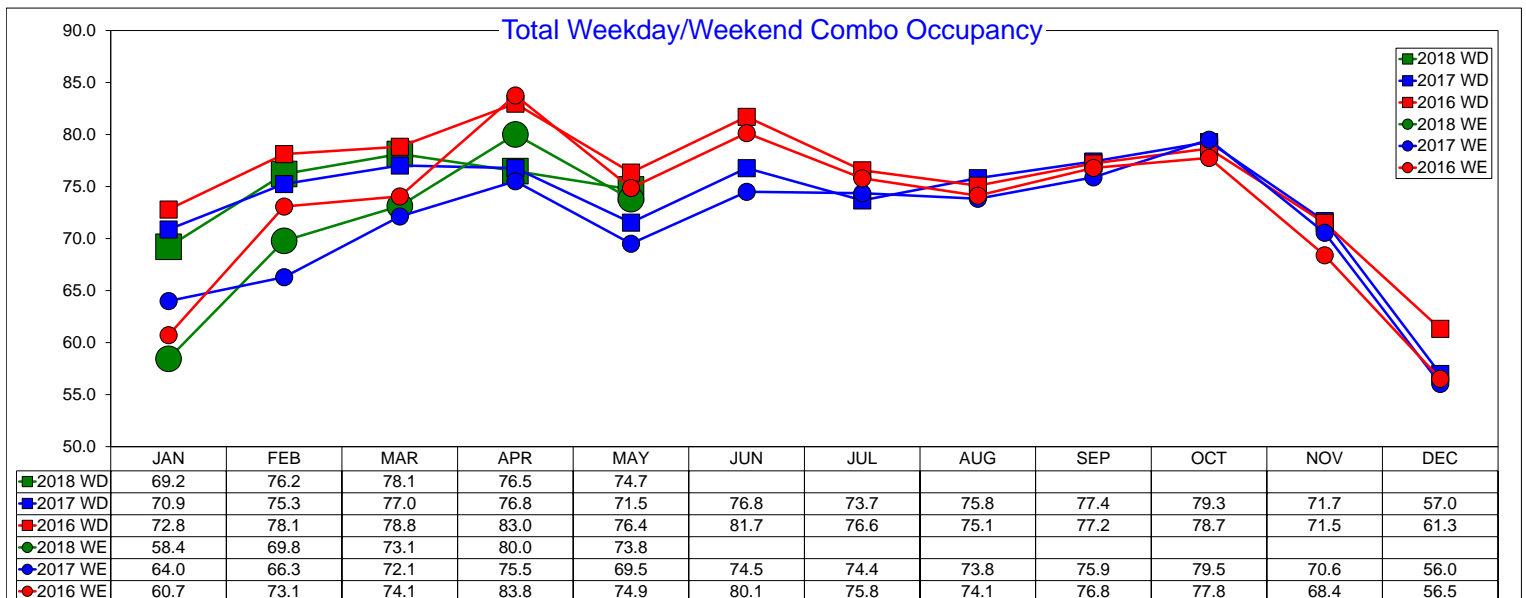
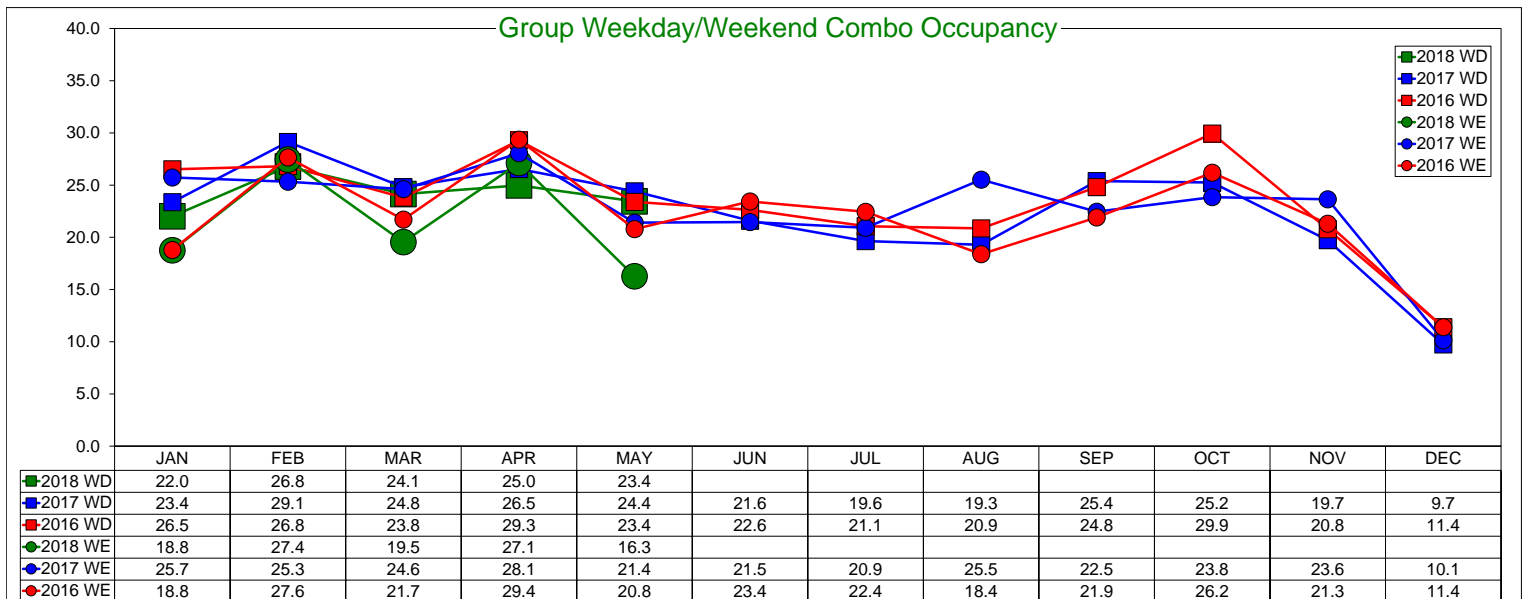
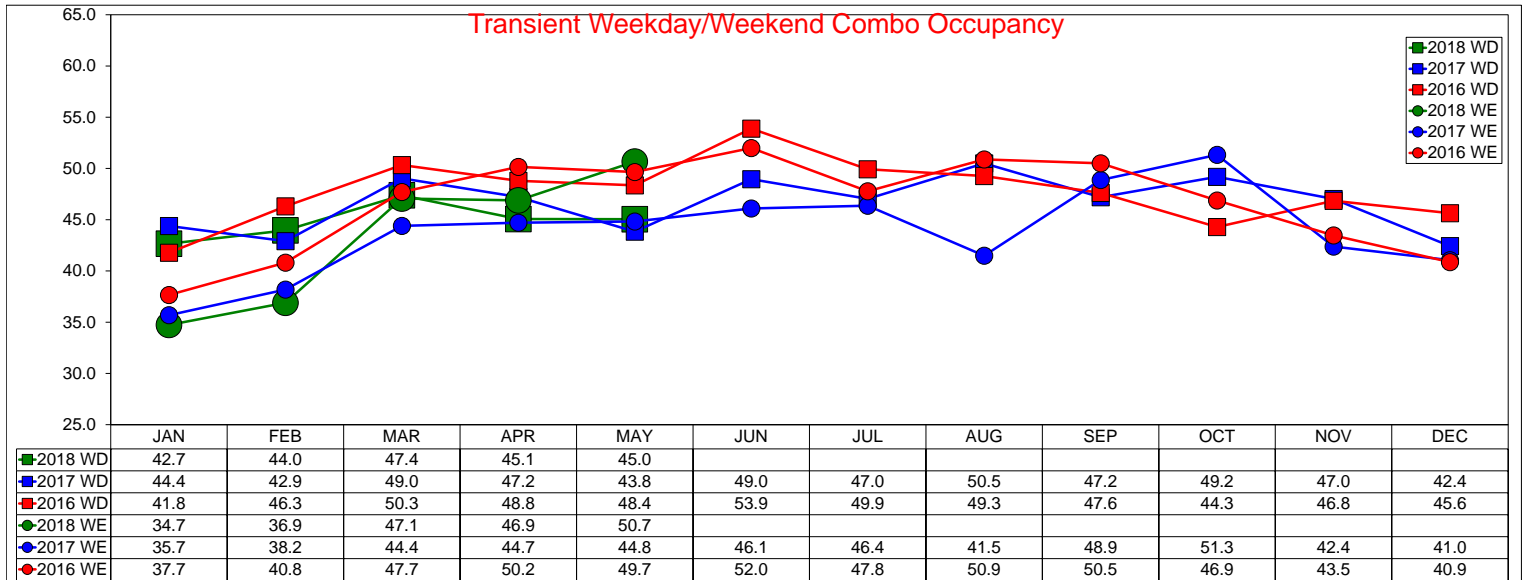

Three Year Comparison - Weekday/Weekend Combo - RevPAR

May 2018

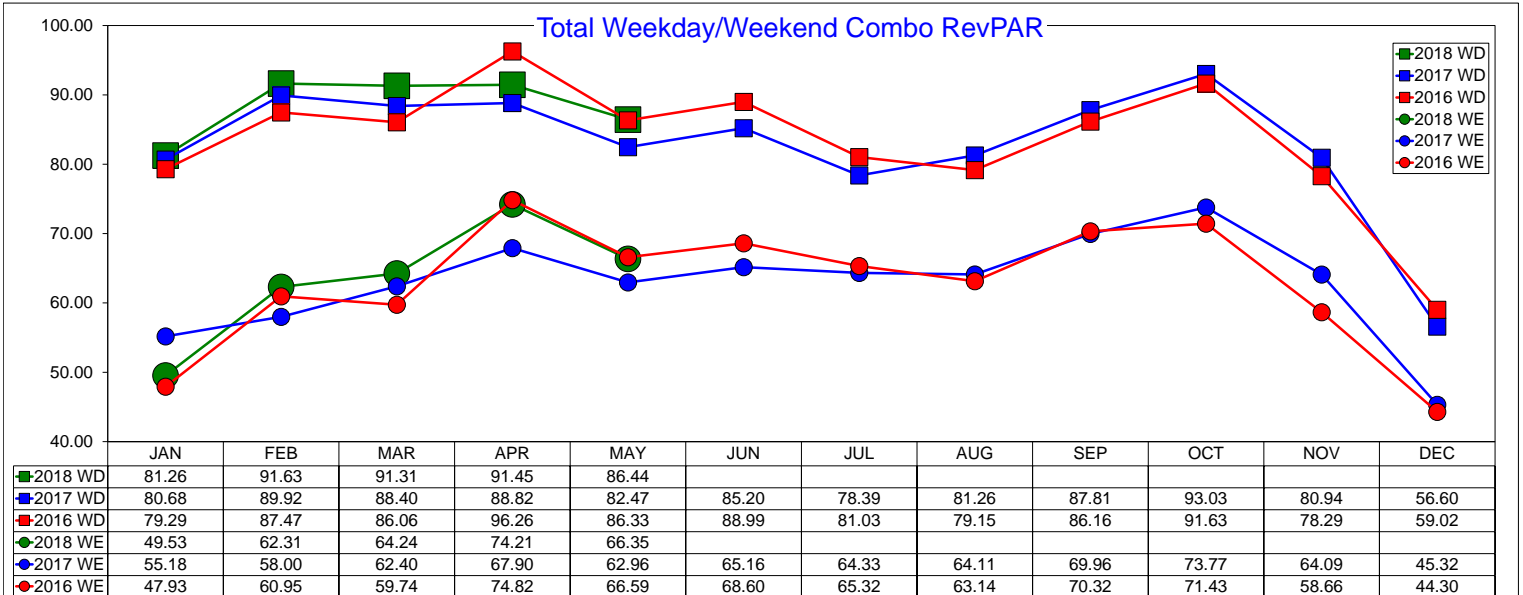
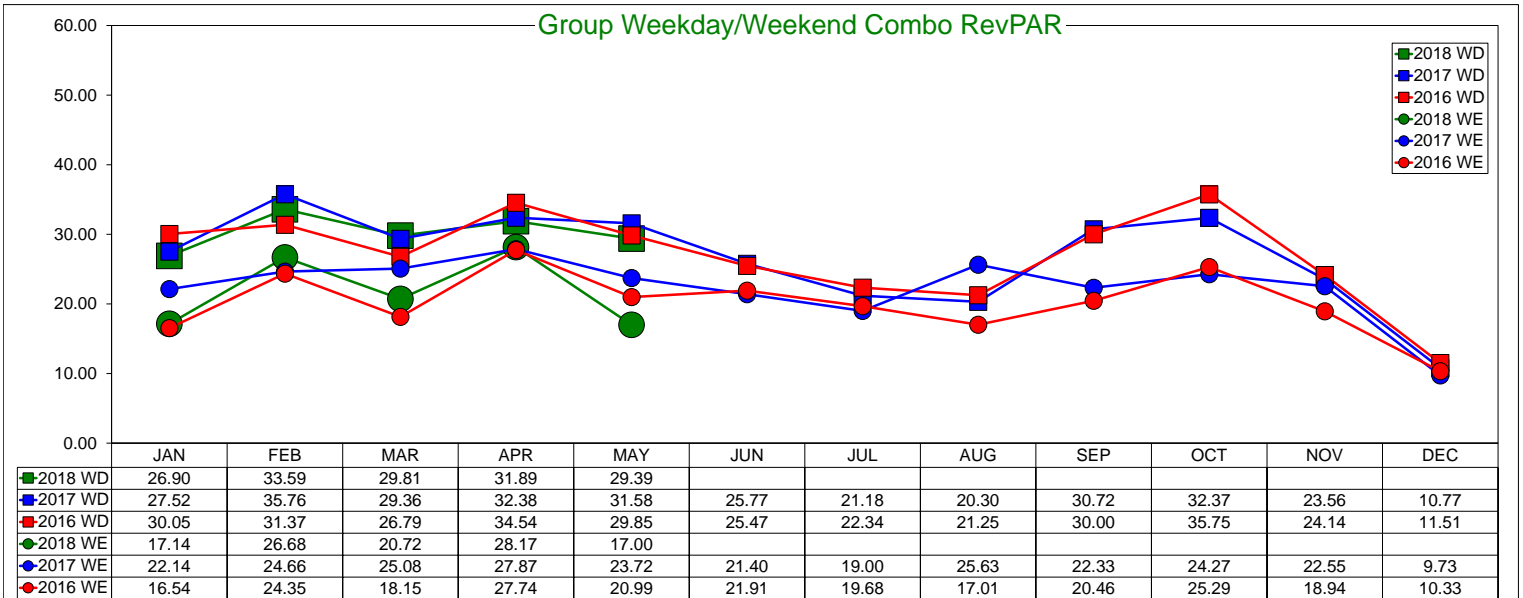
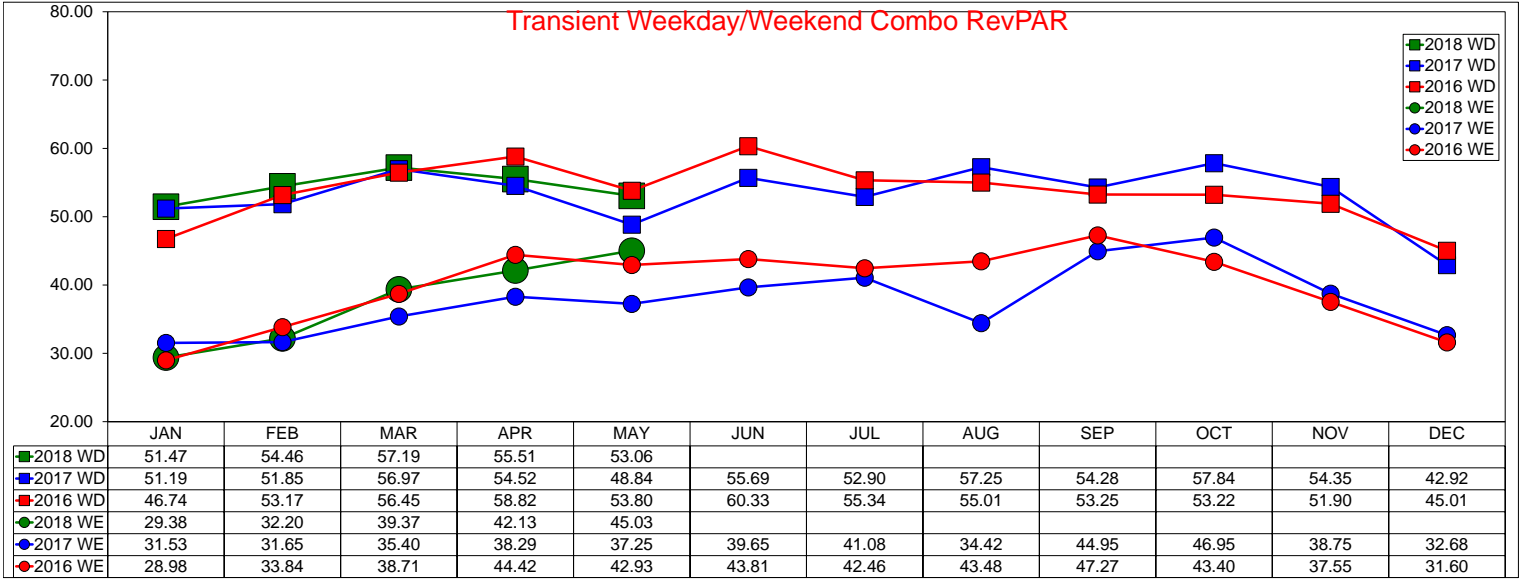

Three Year Comparison - Weekday - ADR

May 2018

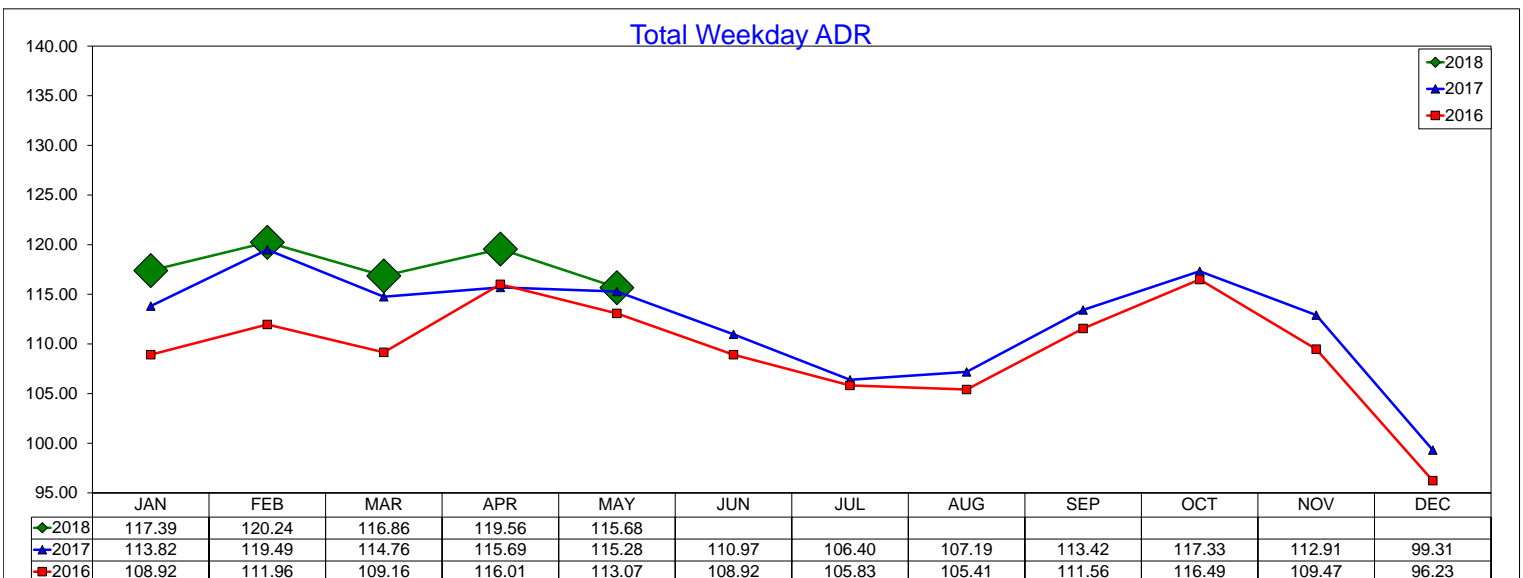
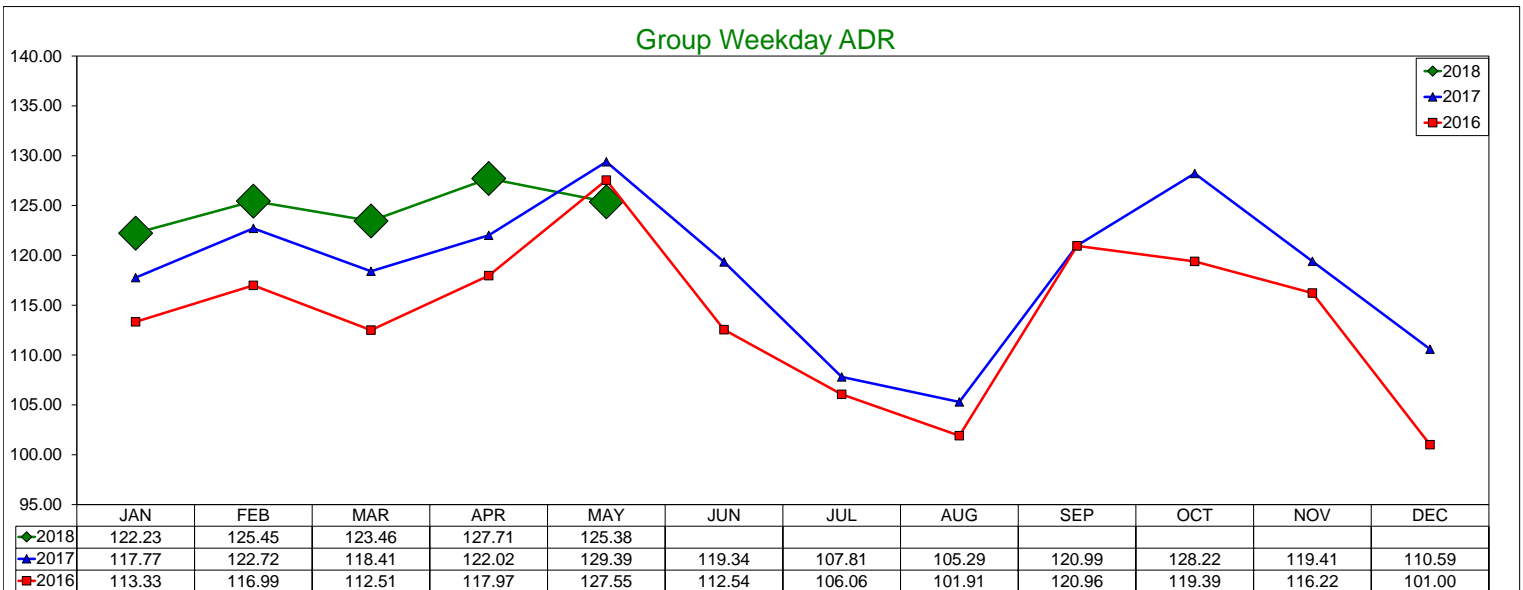
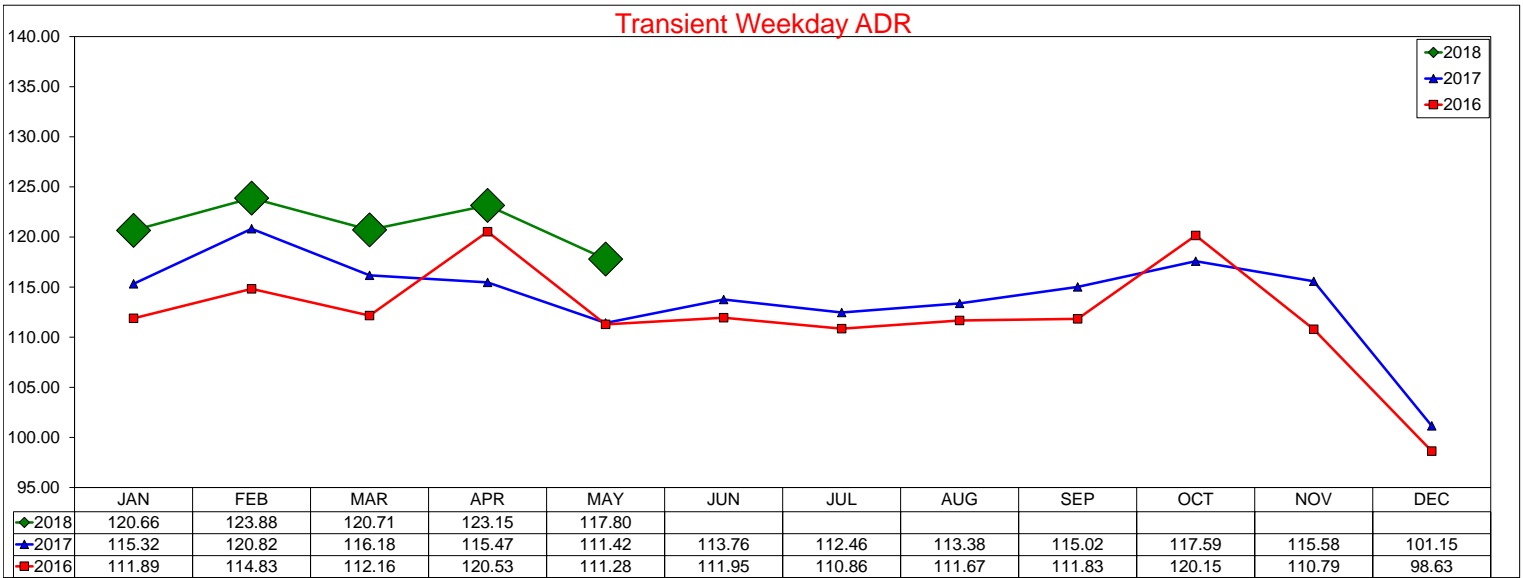

Three Year Comparison - Weekday - Occupancy

May 2018

Transient Weekday Occupancy

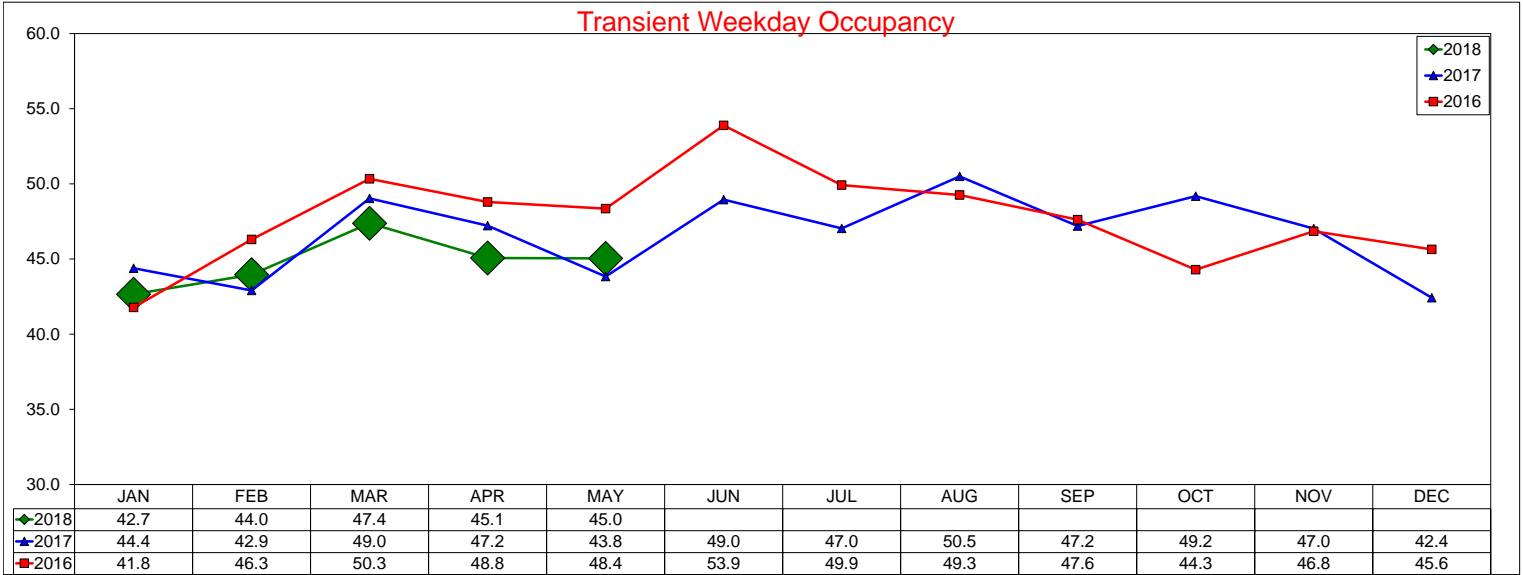

Group Weekday Occupancy

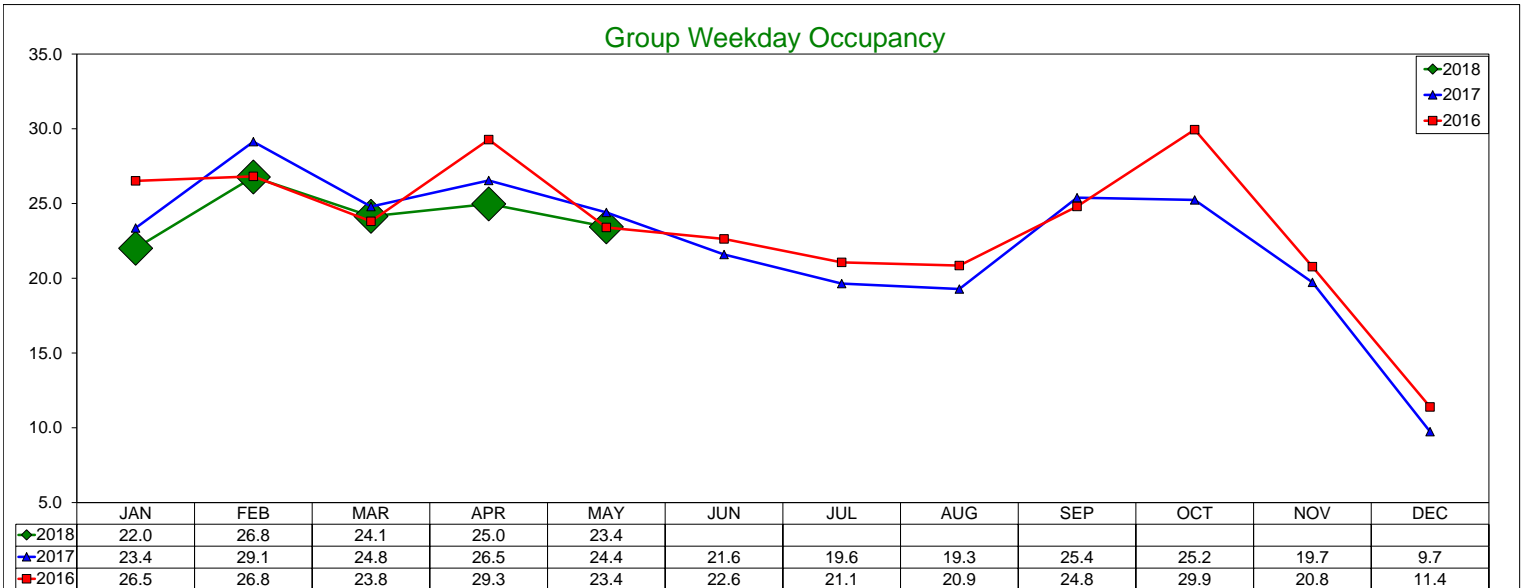

Total Weekday Occupancy

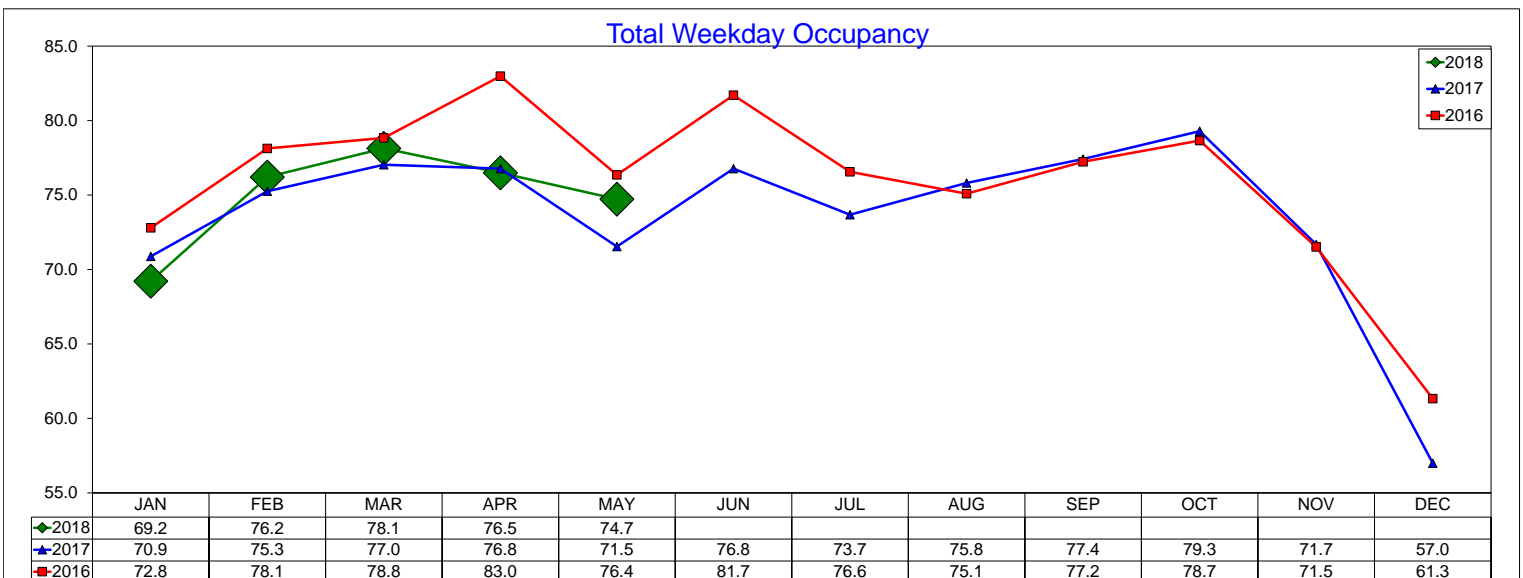

Three Year Comparison - Weekday - RevPAR

May 2018

Transient Weekday RevPAR

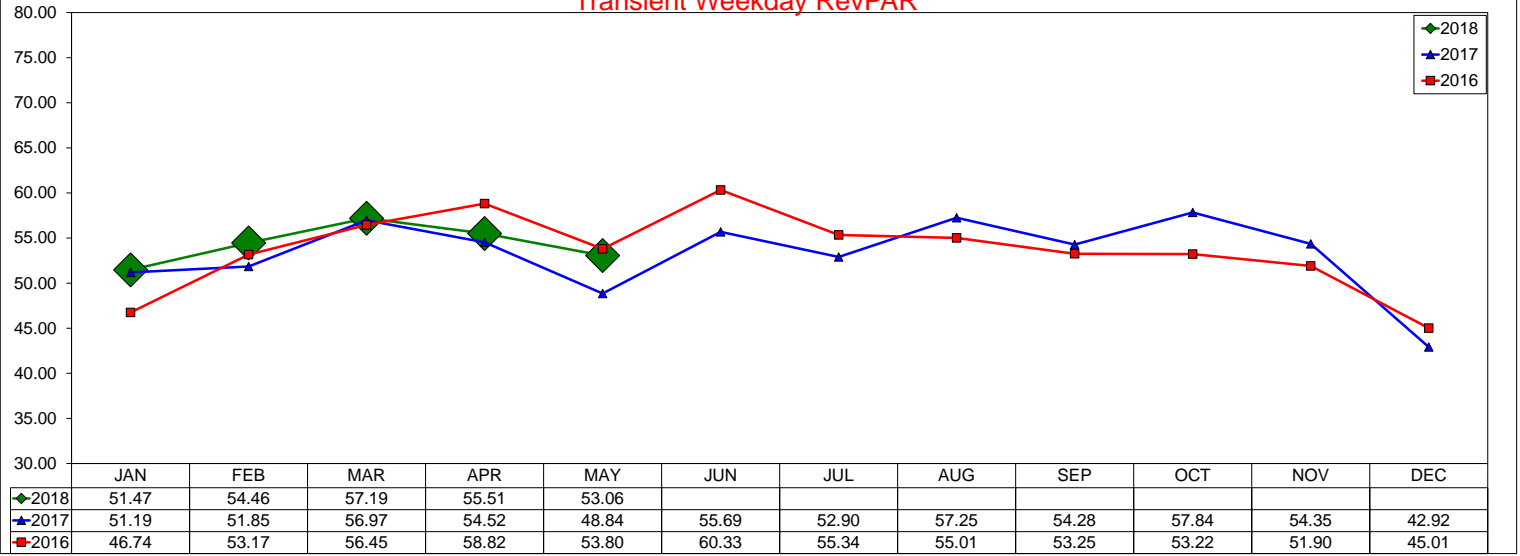

Group Weekday RevPAR

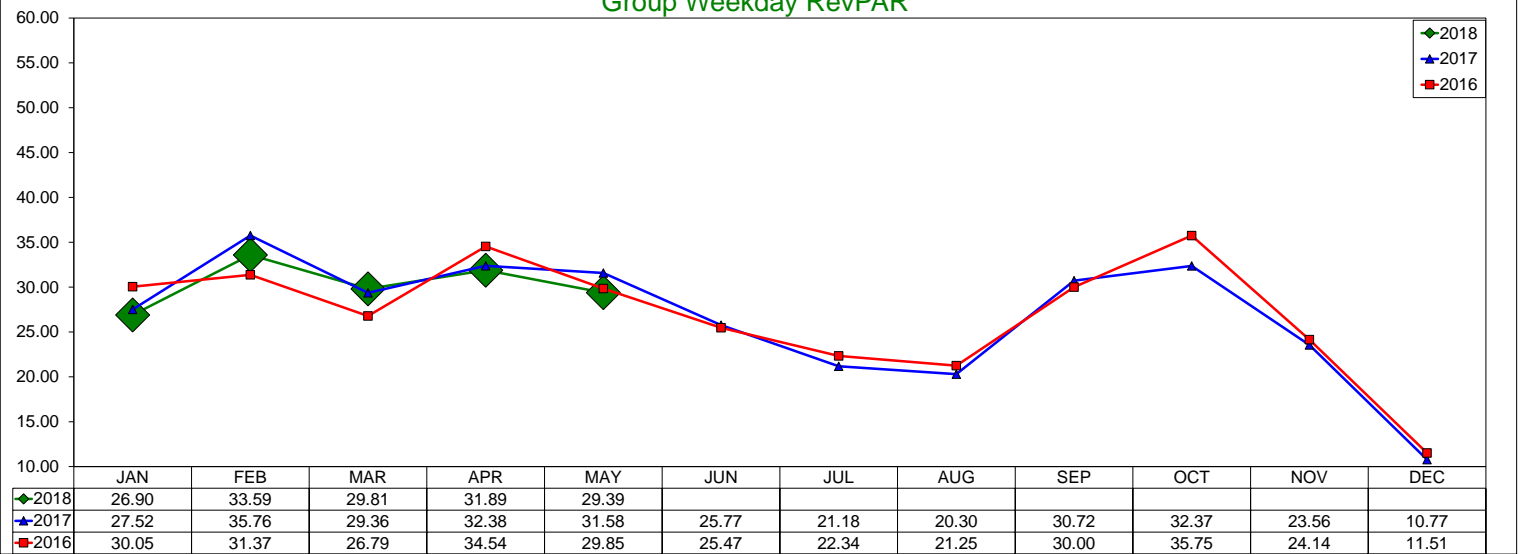

Total Weekday RevPAR

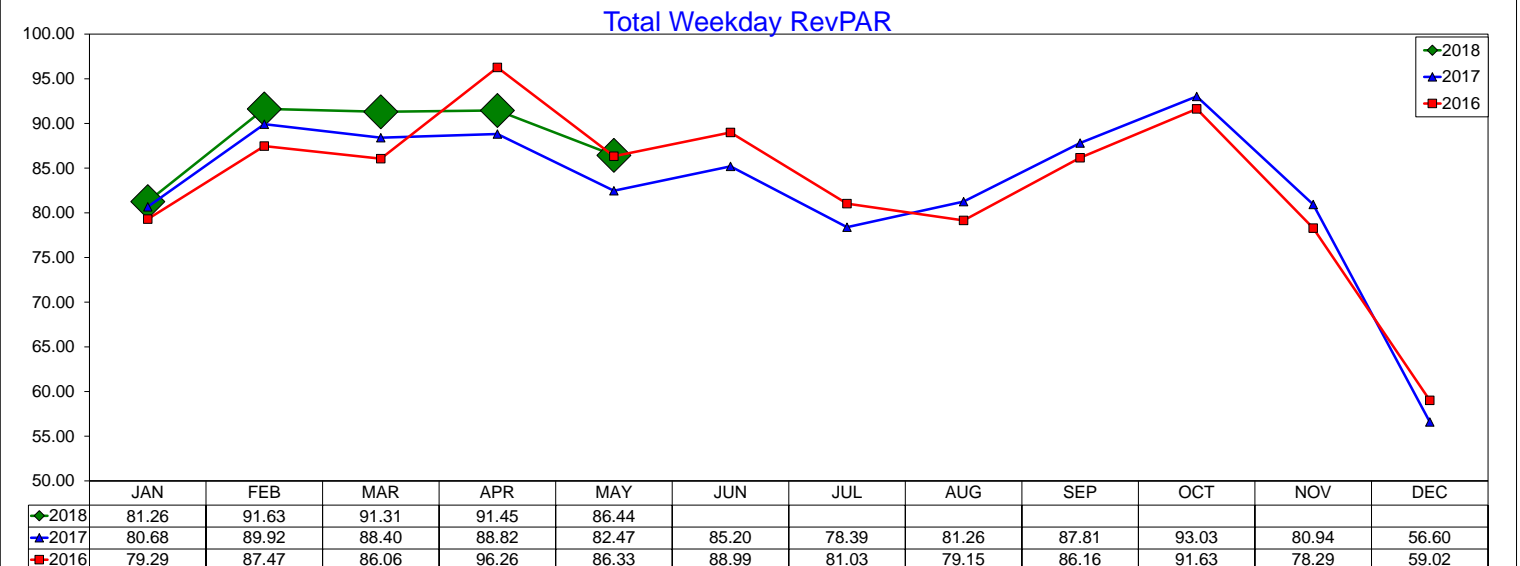

Three Year Comparison - Weekend - ADR

May 2018

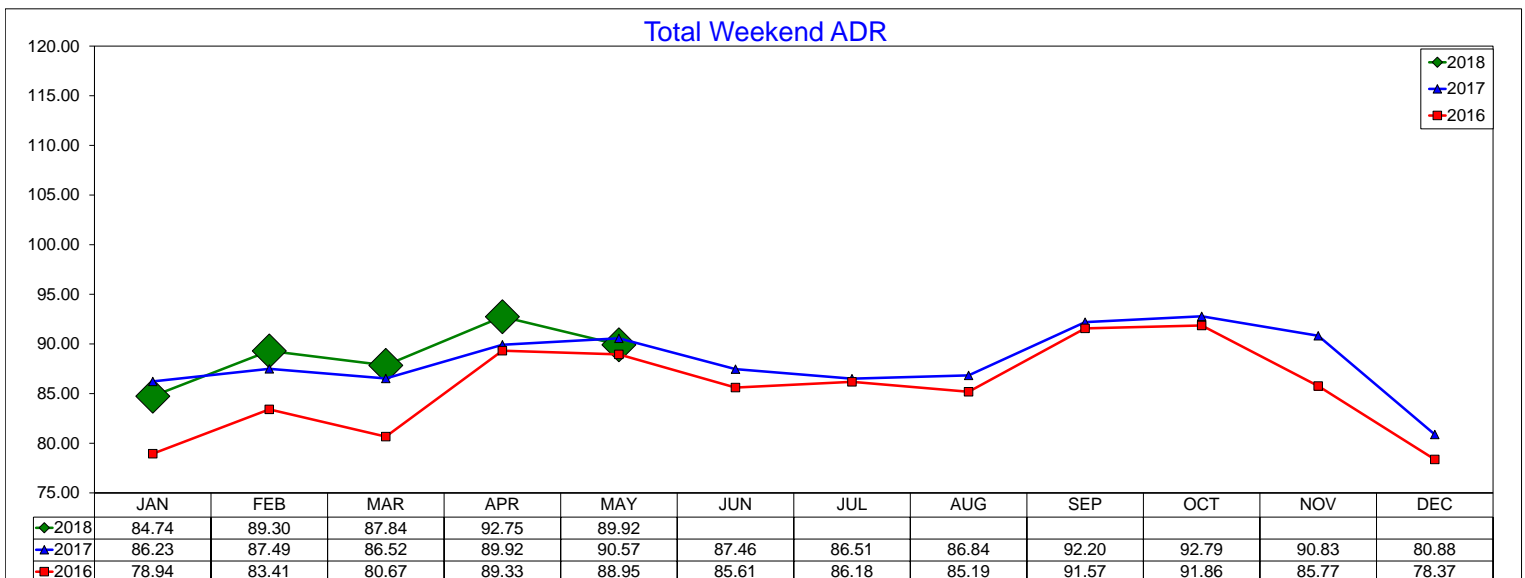
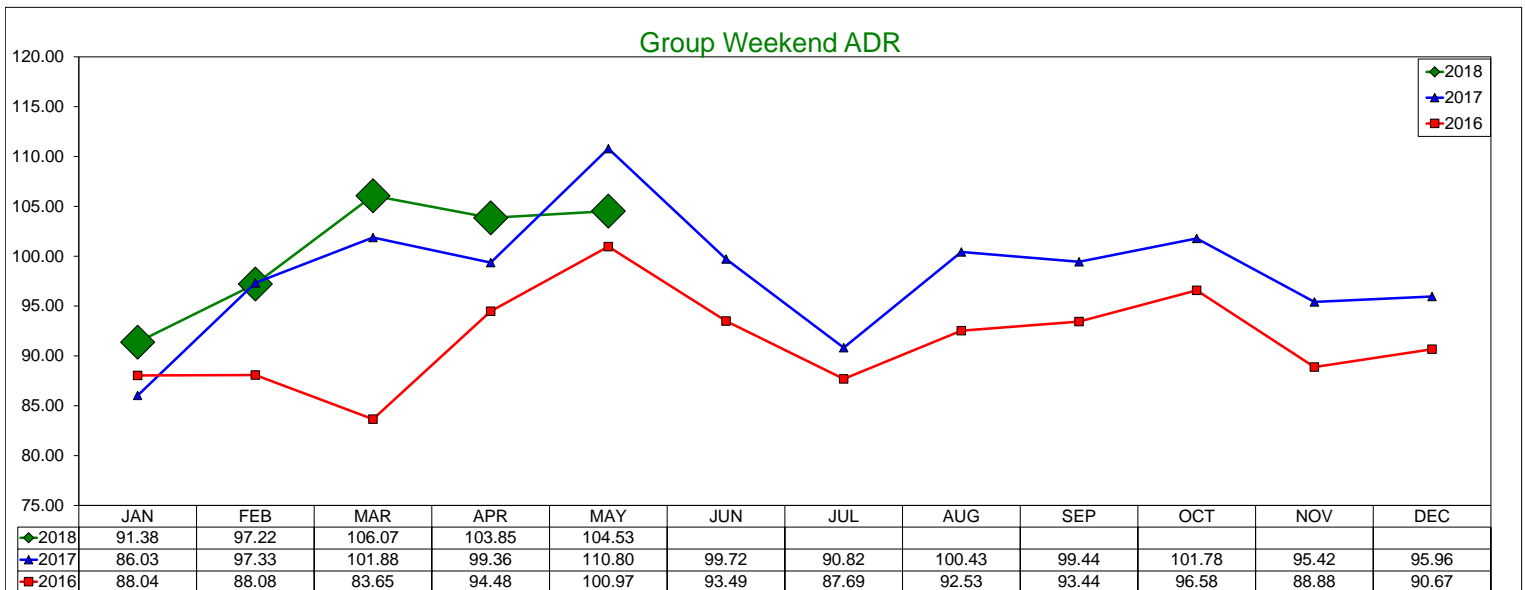
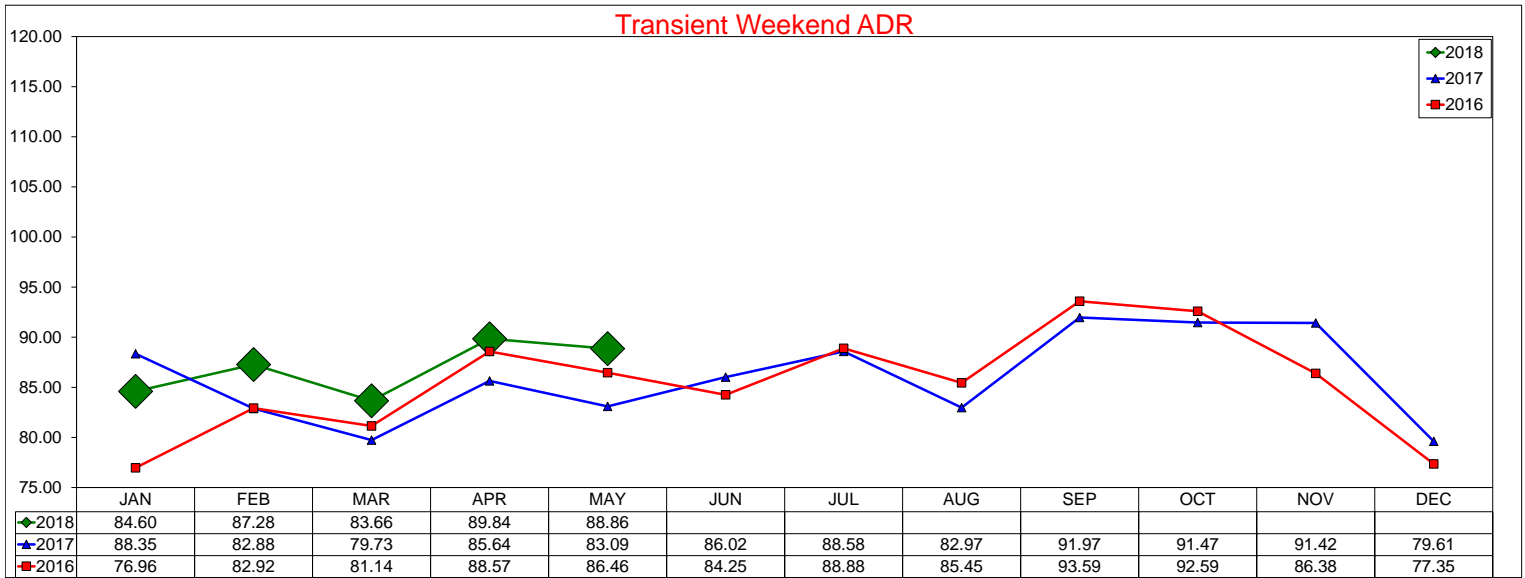

Three Year Comparison - Weekend - Occupancy

May 2018

Transient Weekend Occupancy

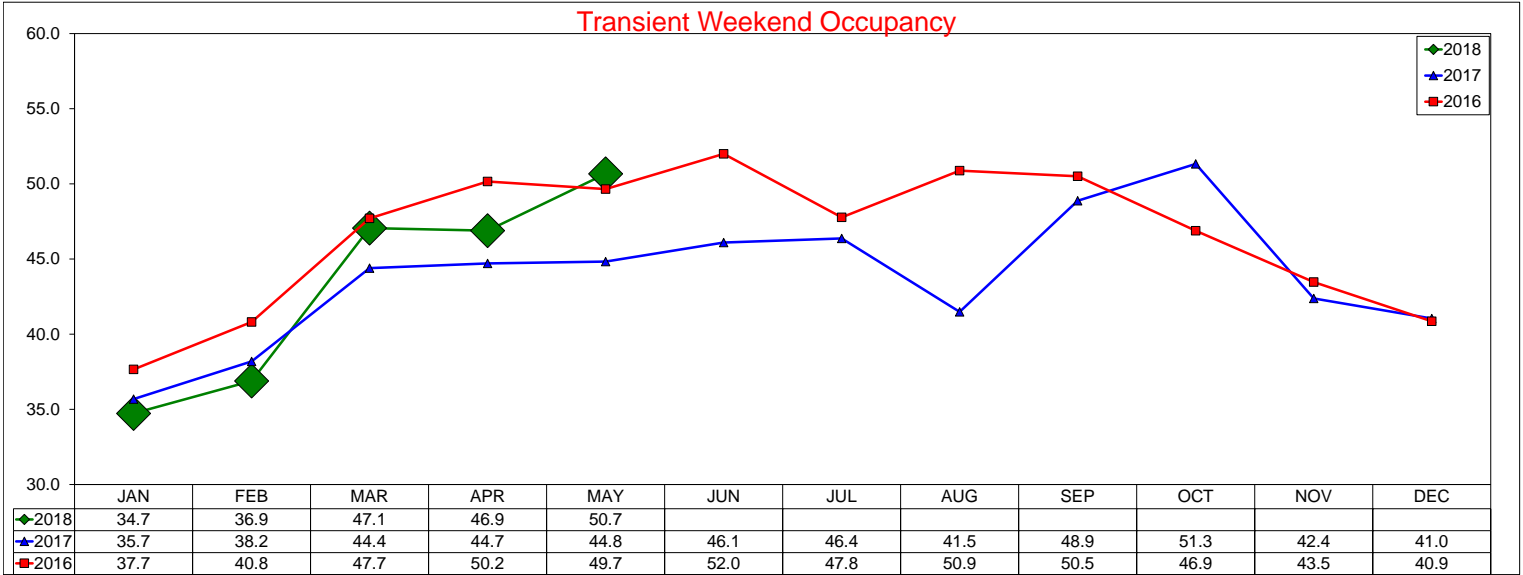

Group Weekend Occupancy

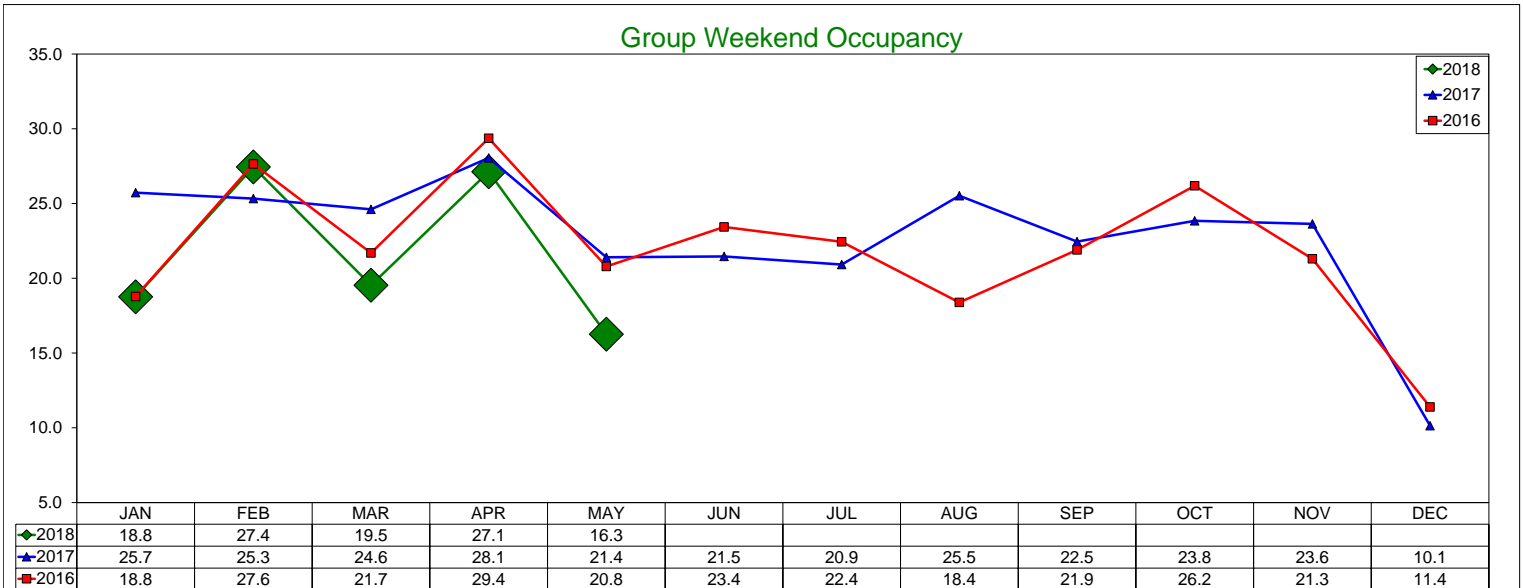

Total Weekend Occupancy

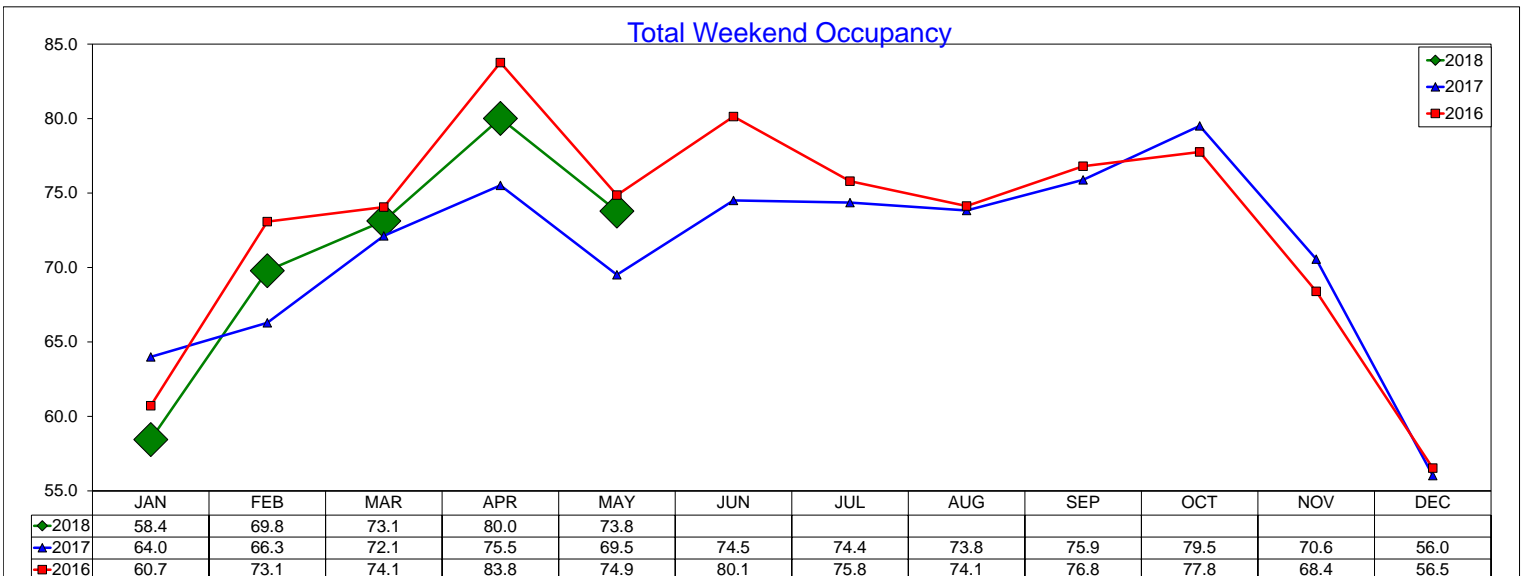

Three Year Comparison - Weekend - RevPAR

May 2018

Transient Weekend RevPAR

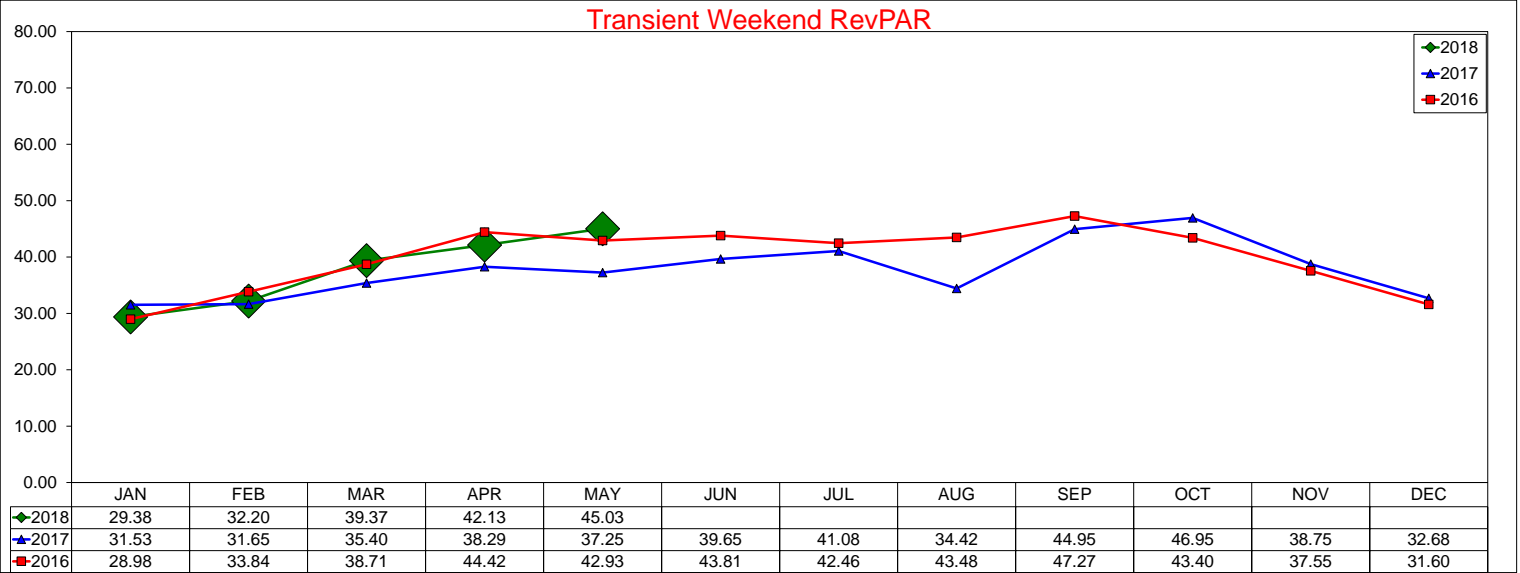

Group Weekend RevPAR

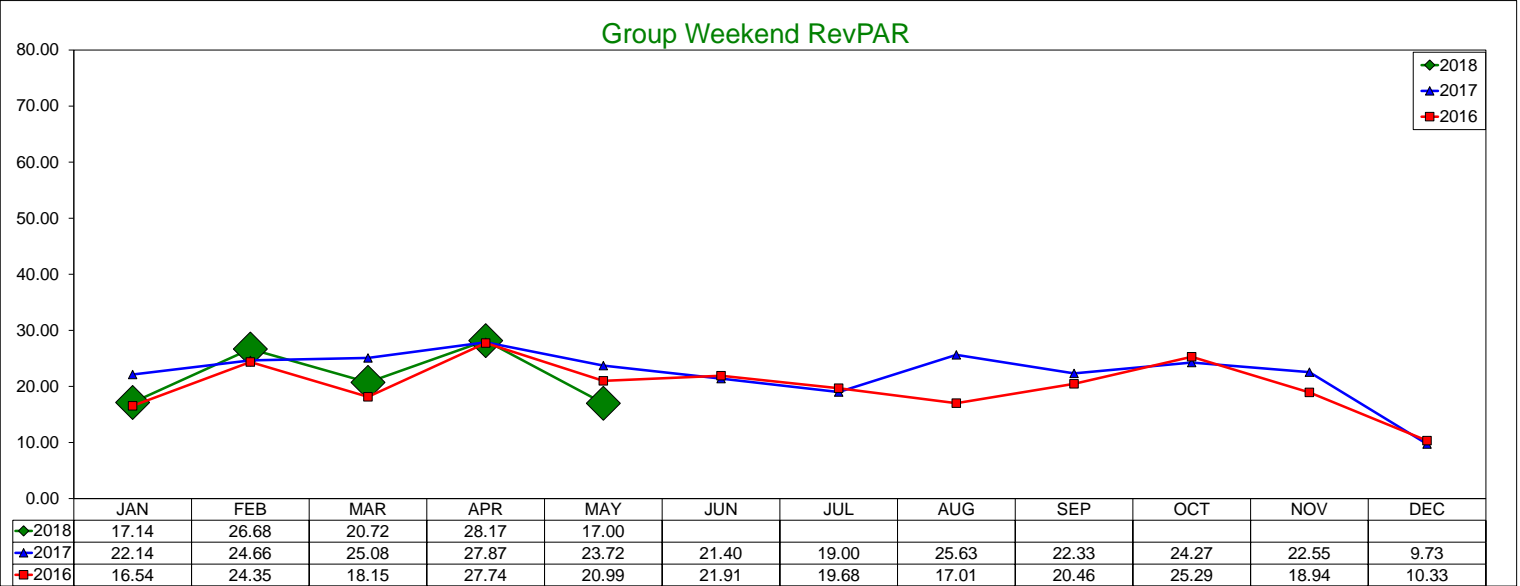

Total Weekend RevPAR

