

Tab 4 - Multi-Segment

Irving TX CVB

For the month of: September 2022

	Current Month - September 2022 vs September 2021												Year to Date - September 2022 vs September 2021											
	Occ %		ADR		RevPAR		Percent Change from September 2021						Occ %		ADR		RevPAR		Percent Change from YTD 2021					
	2022	2021	2022	2021	2022	2021	Occ	ADR	RevPAR	Room Rev	Room Avail	Room Sold	2022	2021	2022	2021	2022	2021	Occ	ADR	RevPAR	Room Rev	Room Avail	Room Sold
United States	66.7	61.4	154.32	133.60	103.00	82.08	8.6	15.5	25.5	26.6	0.9	9.6	63.6	57.4	148.76	122.17	94.61	70.15	10.8	21.8	34.9	38.0	2.4	13.4
Texas	62.5	60.2	115.62	101.93	72.22	61.37	3.8	13.4	17.7	18.5	0.7	4.5	62.7	59.3	112.73	94.57	70.71	56.05	5.8	19.2	26.2	27.7	1.2	7.1
Atlanta, GA	67.0	61.5	125.57	111.92	84.14	68.78	9.0	12.2	22.3	24.1	1.4	10.6	65.6	59.9	118.87	98.01	78.00	58.74	9.5	21.3	32.8	36.5	2.8	12.5
Arlington, TX	67.5	63.7	126.07	101.94	85.05	64.95	5.9	23.7	30.9	30.9	0.0	5.9	68.8	64.2	106.07	90.21	73.01	57.91	7.2	17.6	26.1	26.0	-0.0	7.2
Charlotte, NC	67.2	58.6	129.36	107.69	86.95	63.09	14.7	20.1	37.8	37.3	-0.3	14.3	64.7	54.3	118.07	93.30	76.40	50.71	19.1	26.5	50.7	53.7	2.0	21.5
Fort Worth, TX+	66.0	63.2	126.10	107.77	83.17	68.16	4.3	17.0	22.0	21.5	-0.4	3.9	66.2	61.5	119.70	96.50	79.28	59.39	7.6	24.0	33.5	36.4	2.2	10.0
Frisco, TX+	68.2	55.4	142.00	124.87	96.78	69.13	23.1	13.7	40.0	40.4	0.3	23.5	62.7	52.3	141.69	116.93	88.81	61.10	20.0	21.2	45.4	46.6	0.9	21.0
Grapevine, TX+	67.1	60.2	185.56	171.92	124.46	103.43	11.5	7.9	20.3	20.3	0.0	11.5	71.5	55.0	197.44	178.52	141.27	98.20	30.1	10.6	43.8	45.4	1.1	31.4
Irving, TX+	70.3	59.2	120.02	103.51	84.36	61.25	18.8	15.9	37.7	36.3	-1.1	17.5	67.8	56.8	114.41	90.19	77.59	51.27	19.3	26.9	51.3	52.0	0.4	19.8
Nashville, TN	74.5	65.5	179.25	156.42	133.47	102.41	13.7	14.6	30.3	36.7	4.9	19.3	68.7	57.4	167.84	129.51	115.39	74.31	19.8	29.6	55.3	63.1	5.1	25.9
Phoenix, AZ	66.9	62.6	139.65	124.42	93.40	77.94	6.8	12.2	19.8	19.3	-0.5	6.2	68.2	61.2	161.30	121.16	109.96	74.13	11.4	33.1	48.3	50.1	1.2	12.7
San Jose, CA+	65.9	57.4	160.03	119.81	105.51	68.82	14.8	33.6	53.3	74.6	13.9	30.7	62.4	46.6	149.70	109.47	93.36	51.04	33.8	36.8	82.9	97.2	7.8	44.2

Competitive Set Comparison												
	Actual Figures						Percent of Change from Last Year					
	Current Month			Year-To-Date			Current Month			Year-To-Date		
	OCC	ADR	RvPAR	OCC	ADR	RvPAR	OCC	ADR	RvPAR	OCC	ADR	RvPAR
US	69.6	143.30	99.71	56.2	117.11	65.77	47.7	40.2	107.0	28.6	8.6	39.6
Texas	65.7	105.97	69.67	59.2	92.24	54.60	49.7	38.6	107.5	30.3	6.3	38.4
Irving	65.6	98.71	64.73	56.2	87.07	48.95	91.6	37.5	163.4	31.3	-7.6	21.3
Best USA	Grpvine	Grpvine	Grpvine	Arlngtn	Grpvine	Grpvine	Grpvine	Nshville	Nshville	Frisco	Arlngtn	Arlngtn
	78.7	210.08	165.27	64.9	179.71	94.20	145.5	69.0	227.7	43.4	13.8	42.5
Best Texas	Grpvine	Grpvine	Grpvine	Arlngtn	Grpvine	Grpvine	Grpvine	Arlngtn	Grpvine	Frisco	Arlngtn	Arlngtn
	78.7	210.08	165.27	64.9	179.71	94.20	145.5	51.9	189.4	43.4	13.8	42.5
Worst USA	SanJose	Irving	SanJose	SanJose	Irving	SanJose	Phoenix	SanJose	SanJose	SanJose	SanJose	SanJose
	54.5	98.71	63.05	43.6	87.07	46.34	40.9	11.7	79.6	10.6	-31.8	-24.6
Worst Texas	Frisco	Irving	Irving	Frisco	Irving	Irving	Arlngtn	Grpvine	Arlngtn	Arlngtn	Irving	Irving
	60.8	98.71	64.73	52.3	87.07	48.95	44.1	17.9	118.9	25.2	-7.6	21.3

Note: "Best" and "Worst" notations above refer to destinations within this competitive set only

A blank row indicates insufficient data.

Tab 6 - Multi-Segment Custom Sets+

Irving TX CVB

For the month of: September 2022

	Current Month - September 2022 vs September 2021												Year to Date - September 2022 vs September 2021											
	Occ %		ADR		RevPAR		Percent Change from September 2021						Occ %		ADR		RevPAR		Percent Change from YTD 2021					
	2022	2021	2022	2021	2022	2021	Occ	ADR	RevPAR	Room Rev	Room Avail	Room Sold	2022	2021	2022	2021	2022	2021	Occ	ADR	RevPAR	Room Rev	Room Avail	Room Sold
Irving, TX+	70.3	59.2	120.02	103.51	84.36	61.25	18.8	15.9	37.7	36.3	-1.1	17.5	67.8	56.8	114.41	90.19	77.59	51.27	19.3	26.9	51.3	52.0	0.4	19.8
Luxury/Full Service Irving+	70.6	56.0	166.40	148.79	117.52	83.37	26.0	11.8	41.0	41.0	0.0	26.0	65.0	46.5	157.75	129.57	102.52	60.21	39.9	21.7	70.3	72.3	1.2	41.6
All Suite/Extended Stay Irving+	70.7	61.6	94.50	83.79	66.82	51.60	14.8	12.8	29.5	24.7	-3.7	10.6	70.2	65.7	93.32	75.59	65.54	49.65	6.9	23.4	32.0	28.4	-2.7	4.0
Limited Service Irving+	73.5	60.3	106.54	90.51	78.28	54.60	21.8	17.7	43.4	43.4	0.0	21.8	73.1	62.2	104.85	83.55	76.60	51.94	17.5	25.5	47.5	55.9	5.7	24.2
Budget Irving+	66.1	60.5	70.71	59.28	46.73	35.88	9.2	19.3	30.2	30.1	-0.1	9.0	65.4	59.7	68.68	58.37	44.94	34.82	9.7	17.7	29.1	28.9	-0.1	9.5
Las Colinas+	67.4	58.8	141.94	126.13	95.66	74.11	14.7	12.5	29.1	30.7	1.2	16.1	64.5	54.1	132.68	102.51	85.62	55.45	19.3	29.4	54.4	55.1	0.4	19.8
DFW North+	73.7	59.3	112.13	92.65	82.65	54.91	24.4	21.0	50.5	43.2	-4.9	18.3	72.4	57.6	108.29	84.70	78.37	48.81	25.6	27.9	60.6	62.0	0.9	26.7
DFW South+	70.9	59.7	97.51	82.69	69.15	49.35	18.8	17.9	40.1	40.1	0.0	18.8	67.6	60.1	95.60	79.45	64.65	47.74	12.6	20.3	35.4	35.4	-0.0	12.5
Full Service Las Colinas+	68.1	57.9	210.42	189.04	143.35	109.45	17.7	11.3	31.0	31.0	0.0	17.7	60.4	41.0	198.51	166.62	119.86	68.31	47.3	19.1	75.5	75.5	0.0	47.3
Limited Service Las Colinas+	66.9	59.4	90.55	80.00	60.54	47.52	12.6	13.2	27.4	30.1	2.1	15.0	67.6	63.9	88.78	71.59	60.05	45.77	5.8	24.0	31.2	32.1	0.7	6.5
Full Service DFW North+	74.6	52.7	141.47	122.64	105.58	64.60	41.7	15.4	63.4	63.4	0.0	41.7	68.8	43.5	137.92	114.46	94.87	49.83	58.0	20.5	90.4	97.8	3.9	64.1
Limited Service DFW North+	73.1	63.5	91.19	76.66	66.63	48.68	15.1	18.9	36.9	25.9	-8.0	5.8	74.8	66.7	89.89	72.20	67.23	48.16	12.1	24.5	39.6	38.2	-1.0	11.0
Full Service DFW South+																								
Limited Service DFW South+	71.3	60.8	90.29	76.63	64.41	46.60	17.3	17.8	38.2	38.2	-0.0	17.3	67.0	59.1	88.67	73.42	59.39	43.37	13.4	20.8	36.9	36.9	-0.0	13.3

AirBNB Data	Occ %				ADR				RevPAR				Percent Change from Prior Year				Occ %				ADR				RevPAR				Percent Change from Prior Year YTD			
	2022	2021	2022	2021	2022	2021	2022	2021	2022	2021	2022	2021	Occ	ADR	Rev PAR	Room Rev	Room Avail	Room Sold	2022	2021	2022	2021	2022	2021	2022	2021	Occ	ADR	Rev PAR	Room Rev	Room Avail	Room Sold
Entire Place	55.7	60.8	223.32	269.08	124.34	163.63	-8.44	-17.01	-24.01	21.7	57.4	53.4	59.0	60.12	214.95	214.72	126.84	129.10	-1.85	0.11	-1.75	46.6	46.7	41.4								
Hotel Comparable	54.5	63.19	119.24	109.53	64.95	69.21	-13.80	8.86	-6.16	43.0	52.4	31.3	61.3	59.44	114.19	99.37	69.97	59.06	3.09	14.92	18.47	79.6	51.6	56.2								

Available Listings	2022	2021	% Chg
Entire Place	356	229	55.5
Private Room	149	124	20.2
Shared Room	65	37	75.7
Total Available Listings	570	390	46.2

	Participation			
	Properties		Rooms	
	Census	Sample	Census	Sample
Irving, TX+	85	74	12712	11145
Luxury/Full Service Irving+	16	14	4904	4304
All Suite/Extended Stay Irving+	30	29	3461	3354
Limited Service Irving+	14	14	1794	1794
Budget Irving+	24	16	2434	1574
Las Colinas+	31	30	5326	4990
DFW North+	24	24	3863	3863
DFW South+	30	20	3523	2292
Full Service Las Colinas+	8	8	2259	2259
Limited Service Las Colinas+	23	22	3067	2731
Full Service DFW North+	4	4	1589	1589
Limited Service DFW North+	20	20	2274	2274
Full Service DFW South+	4	2	1056	456
Limited Service DFW South+	26	18	2467	1836
ICC Comp Set No Boutiques+				

A blank row indicates insufficient data.

2022 © CoStar Group. This STR Report is a publication of STR, LLC and STR Global, Ltd., CoStar Group companies, and is intended solely for use by paid subscribers. The information in the STR Report is provided on an "as is" and "as available" basis and should not be construed as investment, tax, accounting or legal advice. Reproduction or distribution of this STR Report, in whole or part, without written permission is prohibited and subject to legal action. If you have received this report and are NOT a subscriber to this STR Report, please contact us immediately. Source: 2022 STR, LLC / STR Global, Ltd. trading as "STR".

Irving, Texas Room Demand

Source: Smith Travel Research

	2021			2022			Calculated Demand Change over prior year		STR Reported Change over prior year	
	Occ %	Current Month Demand	Year To Date Demand	Occ %	Current Month Demand	Year To Date Demand	Current Month	Year To Date	Current Month	Year To Date
January	37.6	149,888	149,888	54.0	213,194	213,194	42.2%	42.2%	42.5%	42.5%
February	46.2	166,232	316,120	64.5	232,046	445,240	39.6%	40.8%	40.7%	41.7%
March	58.3	232,397	548,517	71.0	282,761	728,001	21.7%	32.7%	20.7%	33.0%
April	58.0	223,663	772,180	74.5	286,896	1,014,897	28.3%	31.4%	28.8%	31.5%
May	62.1	245,810	1,017,990	71.2	280,494	1,295,391	14.1%	27.2%	15.3%	27.3%
June	64.8	248,066	1,266,056	74.3	283,046	1,578,437	14.1%	24.7%	15.0%	24.9%
July	65.6	259,433	1,525,489	66.3	265,307	1,843,744	2.3%	20.9%	1.5%	20.8%
August	59.6	235,957	1,761,446	66.3	261,179	2,104,923	10.7%	19.5%	11.2%	19.4%
September	59.7	230,535	1,991,981	70.3	268,063	2,372,986	16.3%	19.1%	18.8%	19.3%
October	66.2	266,062	2,258,043							
November	64.1	244,834	2,502,877							
December	55.6	219,242	2,722,119							

Irving, Texas & United States Comparison

September 2022

Irving	A.D.R.				OCCUPANCY				RevPAR			
	Current	% Chg	YTD	% Chg	Current	% Chg	YTD	% Chg	Current	% Chg	YTD	% Chg
JANUARY	99.60	45.4%	99.60	45.4%	54.0%	42.5%	54.0%	42.5%	53.82	107.1%	53.82	107.1%
FEBRUARY	107.53	42.7%	103.66	43.8%	64.5%	40.7%	59.1%	41.7%	69.37	100.7%	61.29	103.8%
MAR	110.73	40.4%	106.44	42.1%	71.0%	20.7%	63.1%	33.0%	78.63	69.5%	67.21	89.1%
APRIL	118.59	37.7%	109.97	40.7%	74.5%	28.8%	65.9%	31.5%	88.29	77.4%	72.44	85.1%
MAY	118.46	28.5%	111.97	37.2%	71.2%	15.3%	66.8%	27.3%	84.36	48.2%	74.85	74.8%
JUNE	117.19	21.6%	112.91	33.6%	74.3%	15.0%	68.1%	24.9%	87.02	39.9%	76.85	66.8%
JULY	112.72	14.6%	113.05	30.1%	66.3%	1.5%	67.8%	20.8%	74.73	16.3%	76.62	57.2%
AUGUST	115.10	16.9%	113.69	28.6%	66.3%	11.2%	67.5%	19.4%	76.28	30.0%	76.75	53.5%
SEPTEMBER	120.02	15.9%	114.41	26.9%	70.3%	18.8%	67.8%	19.3%	84.36	37.7%	77.59	51.3%
OCTOBER												
NOVEMBER												
DECEMBER												
12 mo. rolling averages:												
	ADR	111.32	27.4%		Occupancy	66.5%	27.2%		RevPAR	74.02	62.1%	

Texas	A.D.R.				OCCUPANCY				RevPAR			
	Current	% Chg	YTD	% Chg	Current	% Chg	YTD	% Chg	Current	% Chg	YTD	% Chg
JANUARY	96.11	29.9%	96.11	29.9%	51.3%	19.2%	51.3%	19.2%	49.33	54.8%	49.33	54.8%
FEBRUARY	104.86	33.4%	100.65	31.8%	60.0%	17.6%	55.4%	18.3%	62.95	56.8%	55.80	55.9%
MAR	118.40	35.2%	107.64	32.8%	67.8%	6.0%	59.7%	13.1%	80.24	43.3%	64.22	50.2%
APRIL	117.52	28.2%	110.33	31.2%	66.4%	6.6%	61.4%	11.3%	78.05	36.7%	67.69	46.0%
MAY	117.37	20.7%	111.83	28.5%	64.2%	3.7%	61.9%	9.6%	75.31	25.2%	69.25	40.7%
JUNE	116.95	15.3%	112.75	25.6%	66.8%	2.8%	62.7%	8.3%	78.13	18.5%	70.73	36.0%
JULY	113.80	6.2%	112.92	21.9%	65.0%	-1.0%	63.0%	6.8%	73.99	5.1%	71.20	30.2%
AUGUST	108.41	7.8%	112.37	20.0%	60.8%	1.7%	62.8%	6.1%	65.94	9.6%	70.53	27.3%
SEPTEMBER	115.62	13.4%	112.73	19.2%	62.5%	3.8%	62.7%	5.8%	72.22	17.7%	70.71	26.2%
OCTOBER												
NOVEMBER												
DECEMBER												

USA	A.D.R.				OCCUPANCY				RevPAR			
	Current	% Chg	YTD	% Chg	Current	% Chg	YTD	% Chg	Current	% Chg	YTD	% Chg
JANUARY	123.51	36.0%	123.51	36.0%	47.8%	22.4%	47.8%	22.4%	58.98	66.4%	58.98	66.4%
FEBRUARY	137.39	38.7%	130.80	37.6%	56.9%	26.0%	52.1%	24.2%	78.24	74.8%	68.15	70.9%
MAR	146.61	37.5%	137.13	37.5%	64.0%	17.9%	56.2%	21.6%	93.82	62.1%	77.06	67.2%
APRIL	149.90	35.1%	140.75	36.6%	65.5%	14.4%	58.5%	19.4%	98.20	54.5%	82.36	63.1%
MAY	149.91	26.8%	142.82	33.8%	65.1%	10.1%	59.9%	17.1%	97.53	39.6%	85.50	56.7%
JUNE	155.04	19.3%	145.15	30.1%	70.1%	6.3%	61.6%	14.8%	108.64	26.8%	89.37	49.4%
JULY	159.08	10.3%	147.46	25.4%	69.6%	0.2%	62.7%	12.1%	110.73	10.6%	92.53	40.5%
AUGUST	151.49	9.6%	148.03	22.7%	66.5%	5.3%	63.2%	11.1%	100.67	15.4%	93.58	36.3%
SEPTEMBER	154.32	15.5%	148.76	21.8%	66.7%	8.6%	63.6%	10.8%	103.00	25.5%	94.61	34.9%
OCTOBER												
NOVEMBER												
DECEMBER												

Note: The "Change %" column refers to the change from the prior year's figure.

SOURCE: STR, INC. REPLICATION OR OTHER RE-USE OF THIS DATA WITHOUT THE EXPRESS WRITTEN PERMISSION OF STR IS STRICTLY PROHIBITED.

Three Year Comparison - CITY OF IRVING - ALL PROPERTIES

September 2022

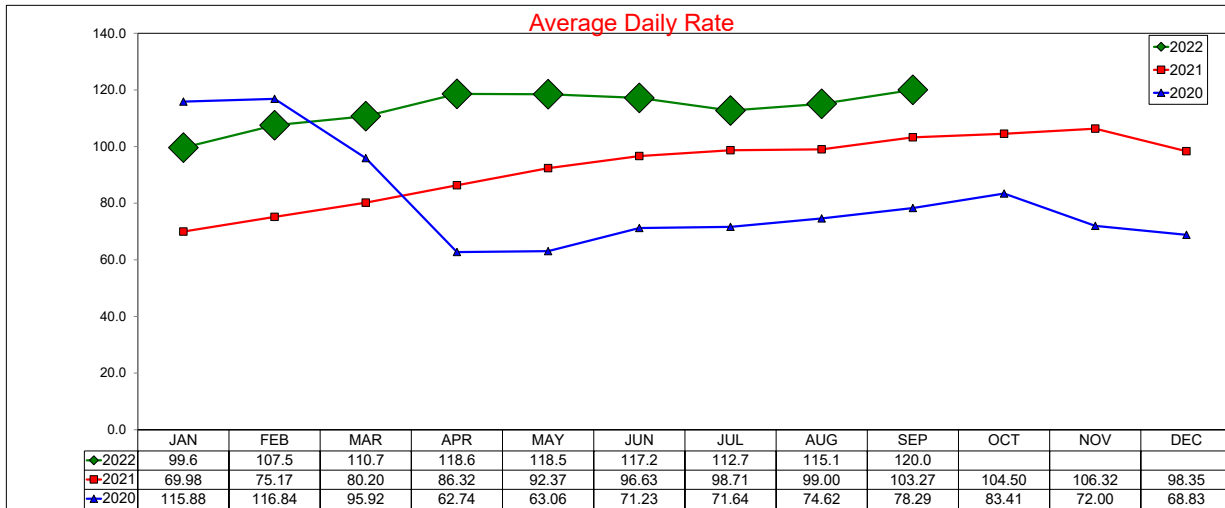

12 month ADR Rolling Average through September 2022 is \$111.32 with a change from last year of 27.4%

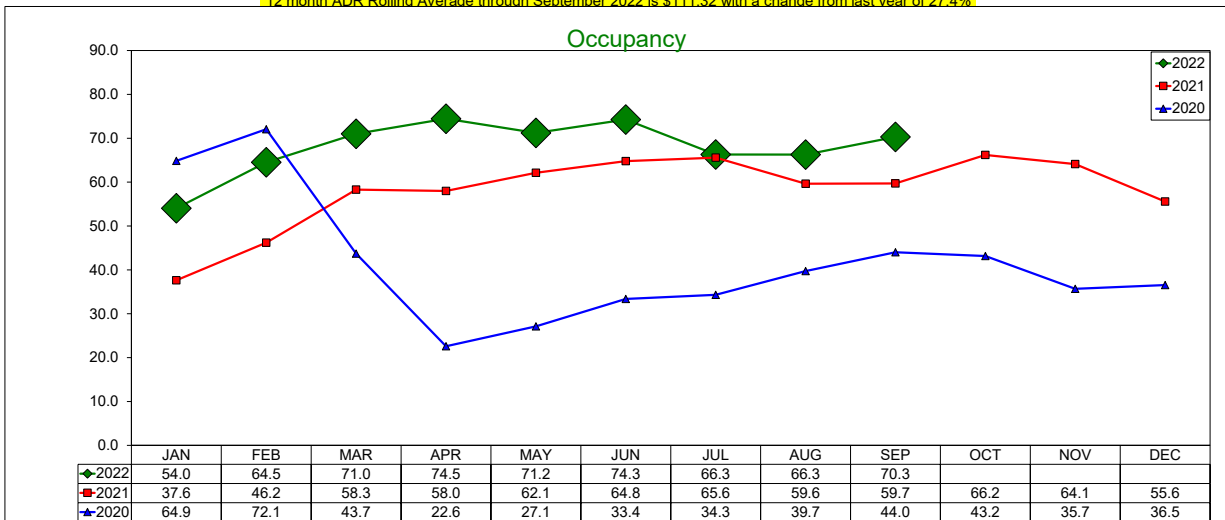

12 month Occupancy Rolling Average through September 2022 is 66.5% with a change from last year of 27.2%

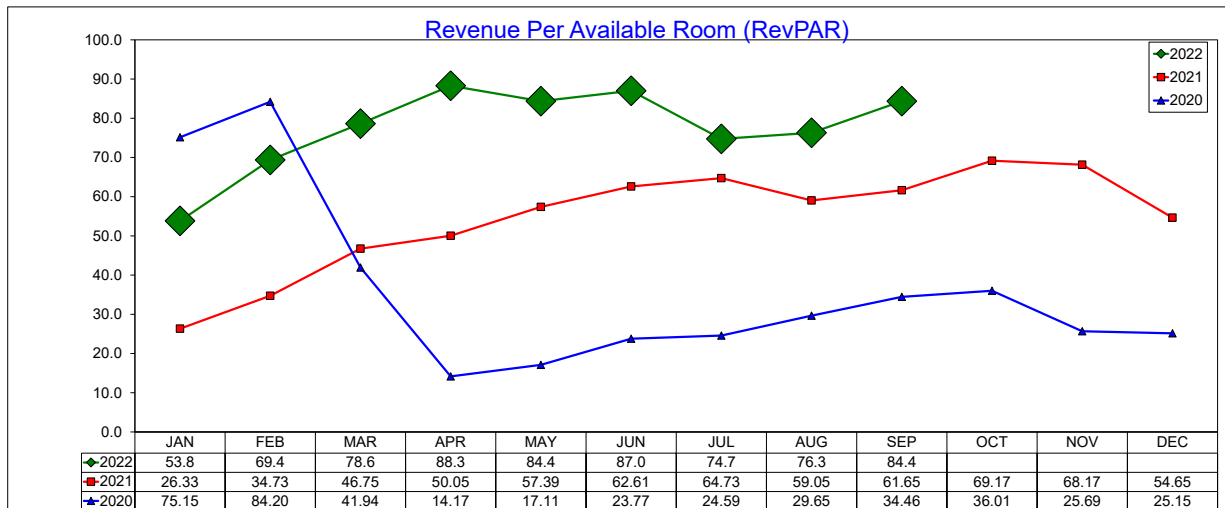

12 month RevPAR Rolling Average through September 2022 is \$74.02 with a change from last year of 62.1%

SOURCE: STR, INC. REPLICATION OR OTHER RE-USE OF THIS DATA WITHOUT THE EXPRESS WRITTEN PERMISSION OF STR IS STRICTLY PROHIBITED.

Three Year Comparison - Luxury/Full Service - Irving September 2022

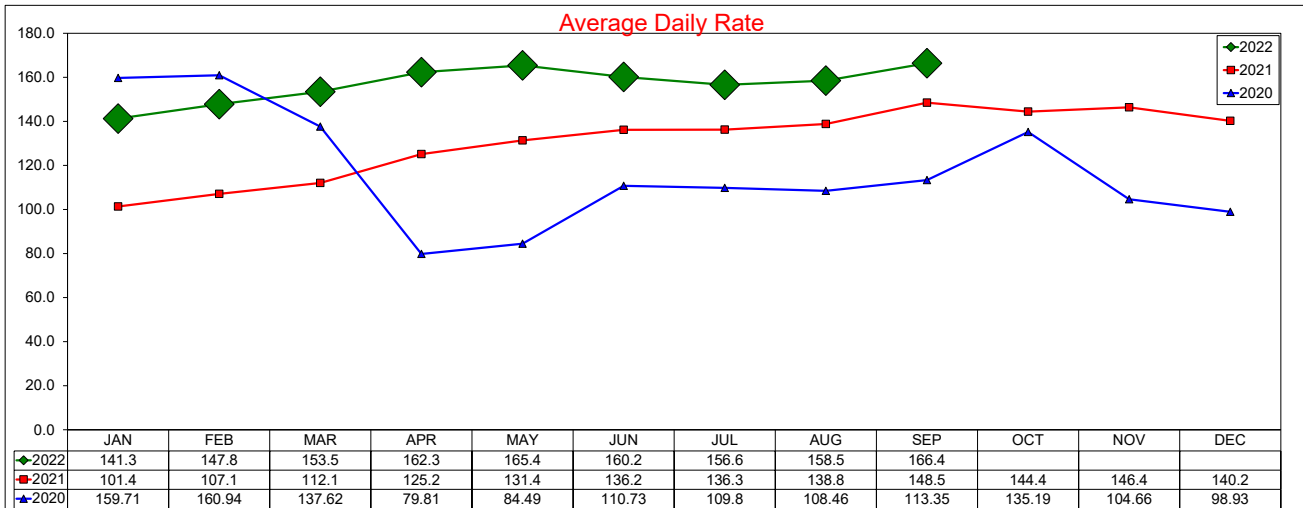

12 month ADR Rolling Average through September 2022 is \$154.49 with a change from last year of 21.5%

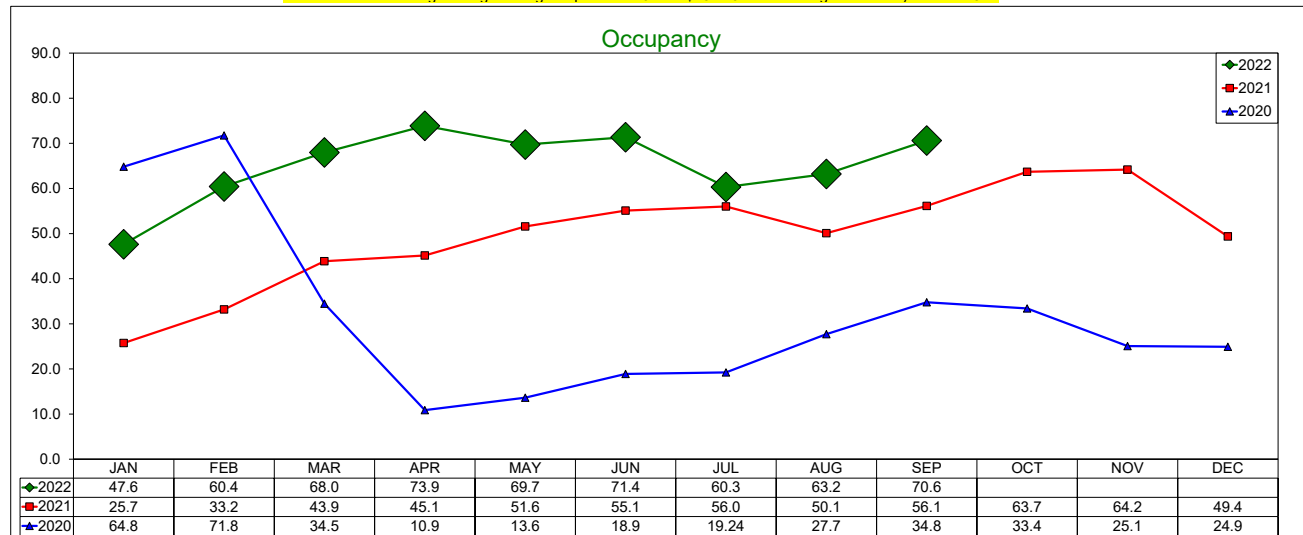

12 month Occupancy Rolling Average through September 2022 is 63.49% with a change from last year of 52.1%

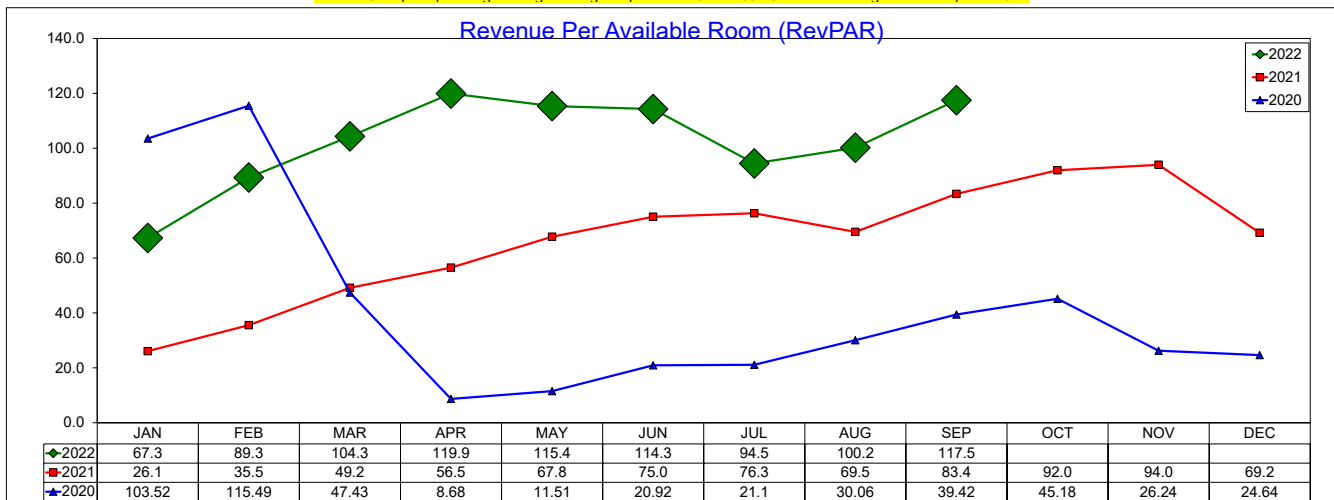

12 month RevPAR Rolling Average through September 2022 is \$98.08 with a change from last year of 84.8%

SOURCE: STR, INC. REPLICATION OR OTHER RE-USE OF THIS DATA WITHOUT THE EXPRESS WRITTEN PERMISSION OF STR IS STRICTLY PROHIBITED.

Three Year Comparison - All Suite/Extended Stay - Irving September 2022

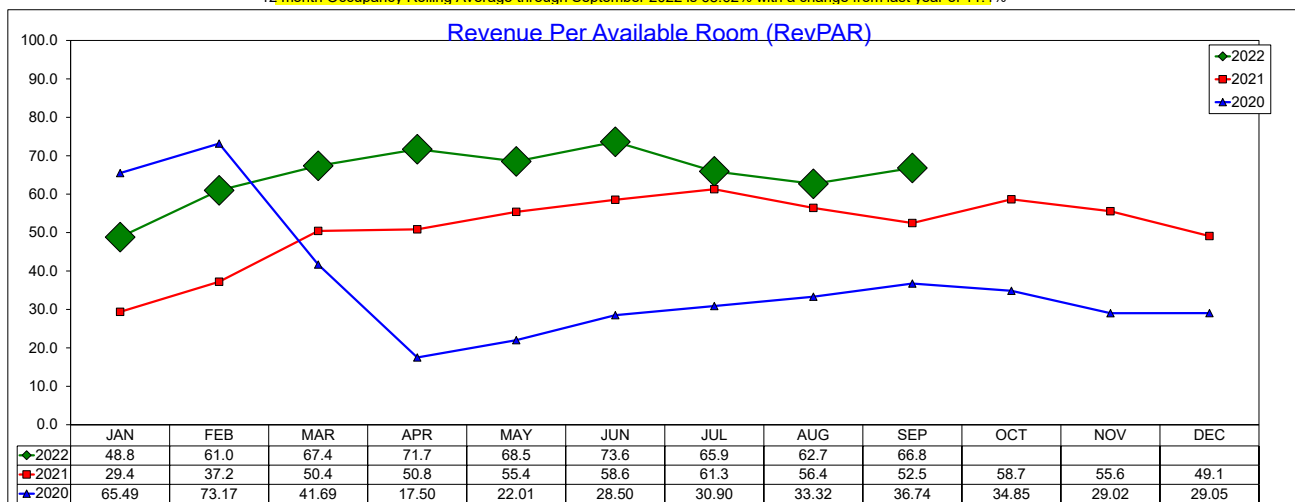
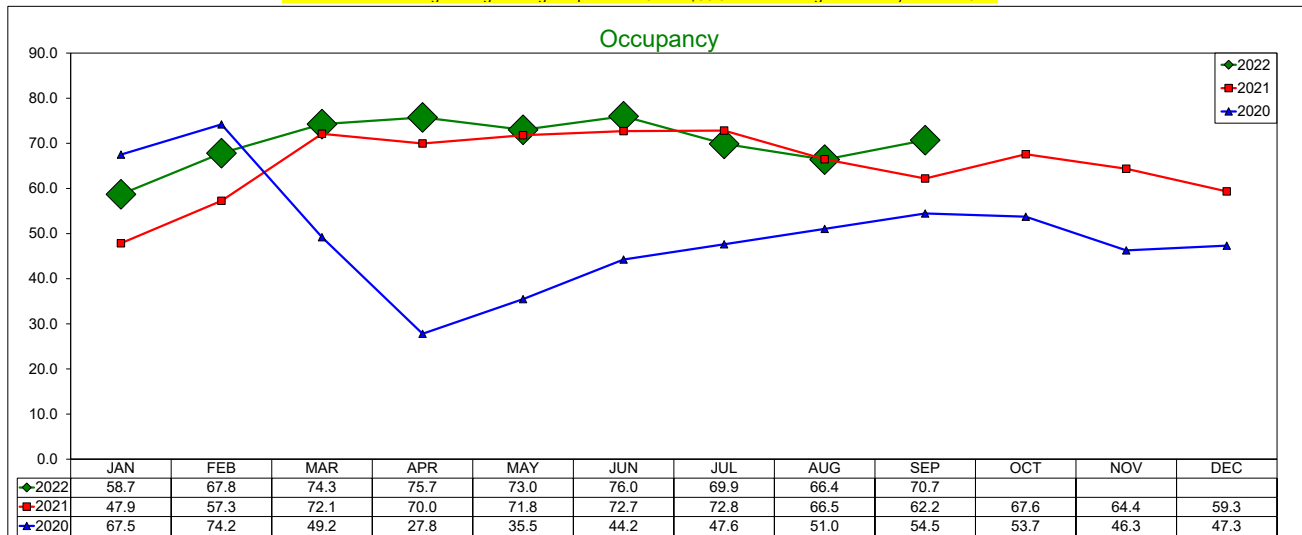
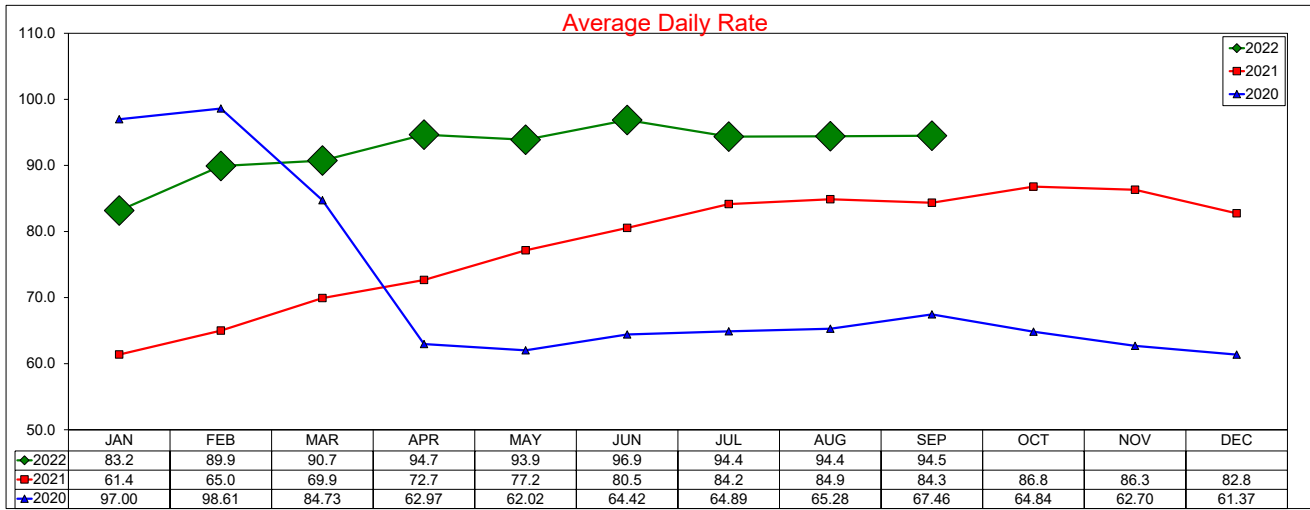

SOURCE: STR, INC. REPLICATION OR OTHER RE-USE OF THIS DATA WITHOUT THE EXPRESS WRITTEN PERMISSION OF STR IS STRICTLY PROHIBITED.

Three Year Comparison - Limited Service - Irving September 2022

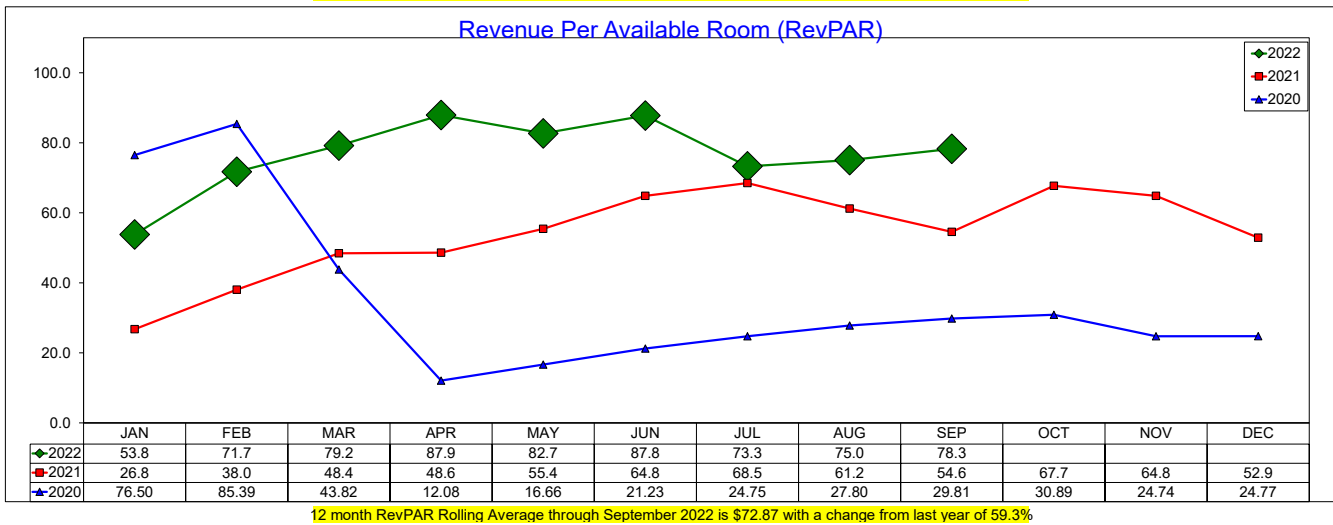
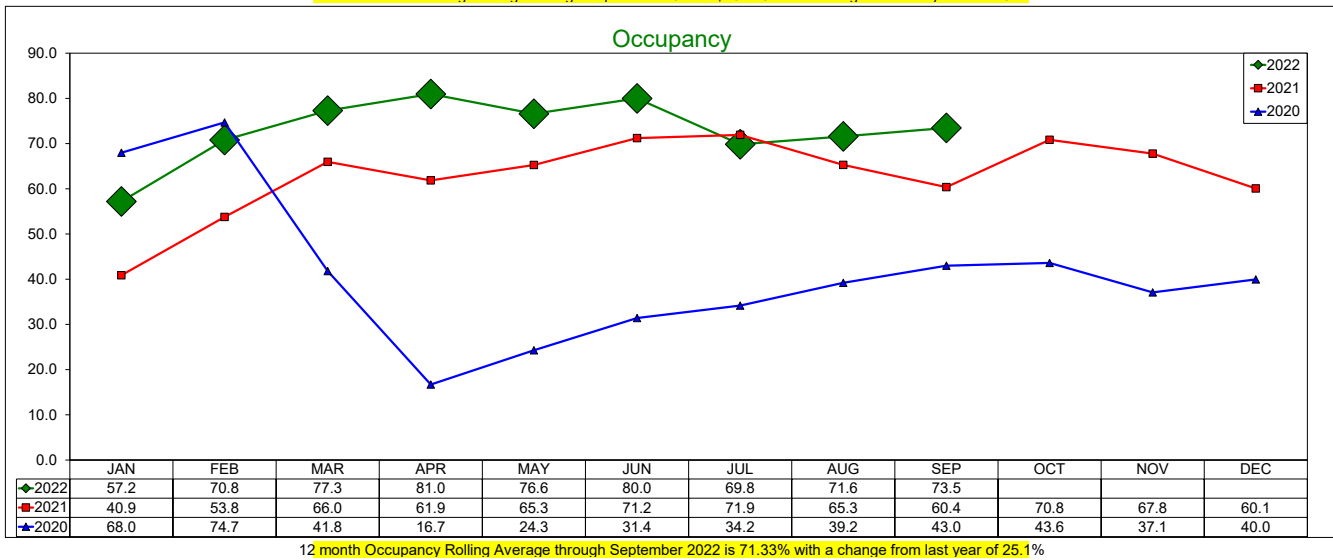
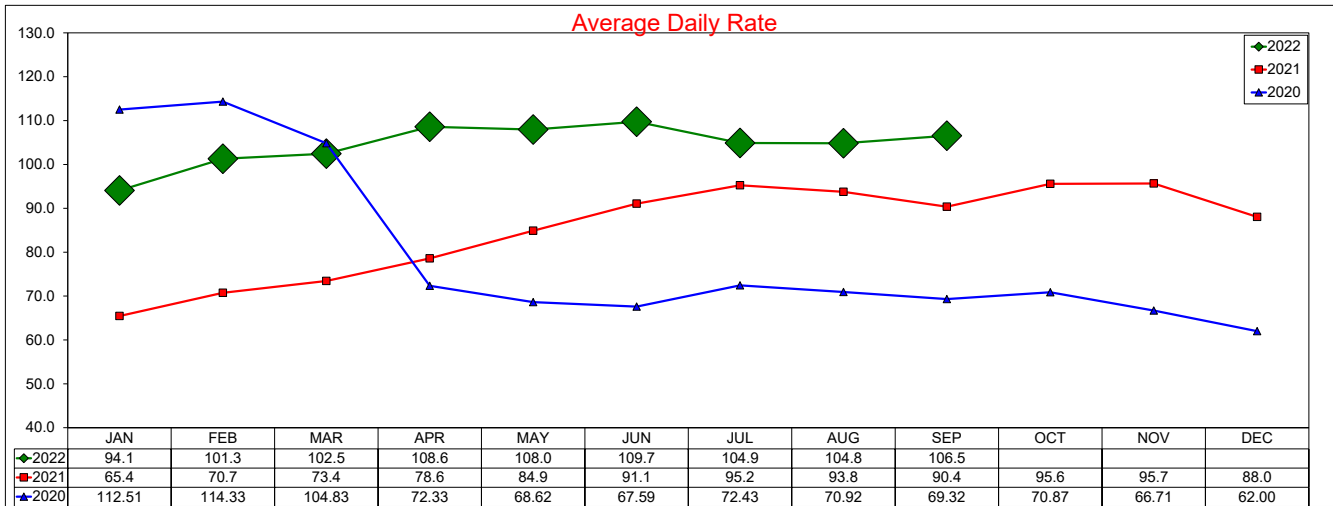

SOURCE: STR, INC. REPLICATION OR OTHER RE-USE OF THIS DATA WITHOUT THE EXPRESS WRITTEN PERMISSION OF STR IS STRICTLY PROHIBITED.

Three Year Comparison - Budget - Irving September 2022

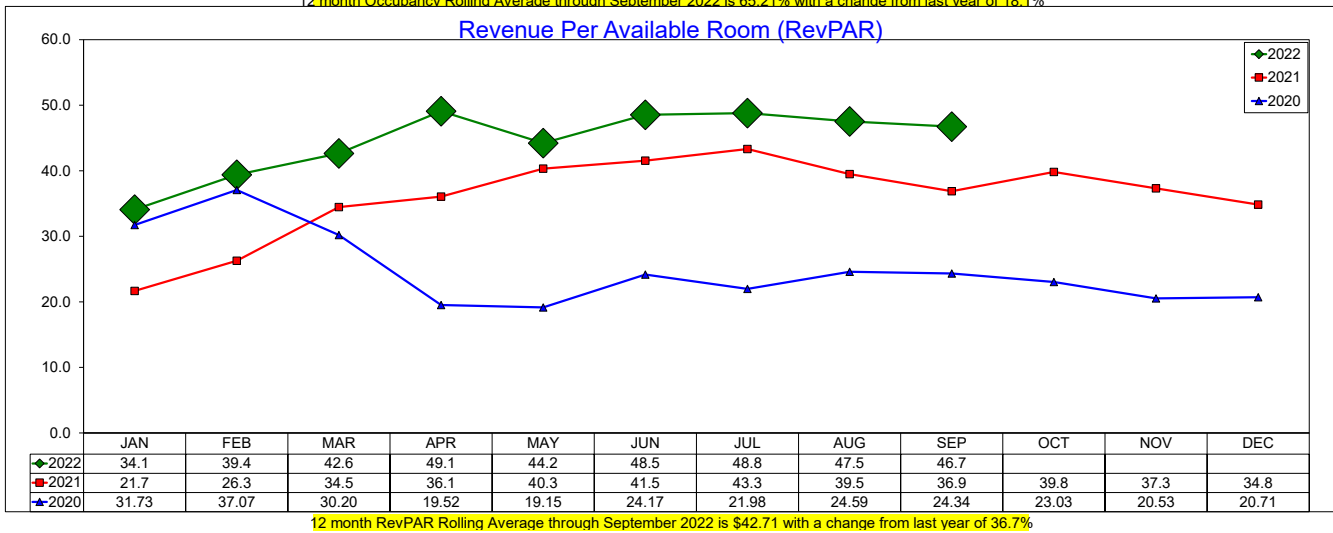
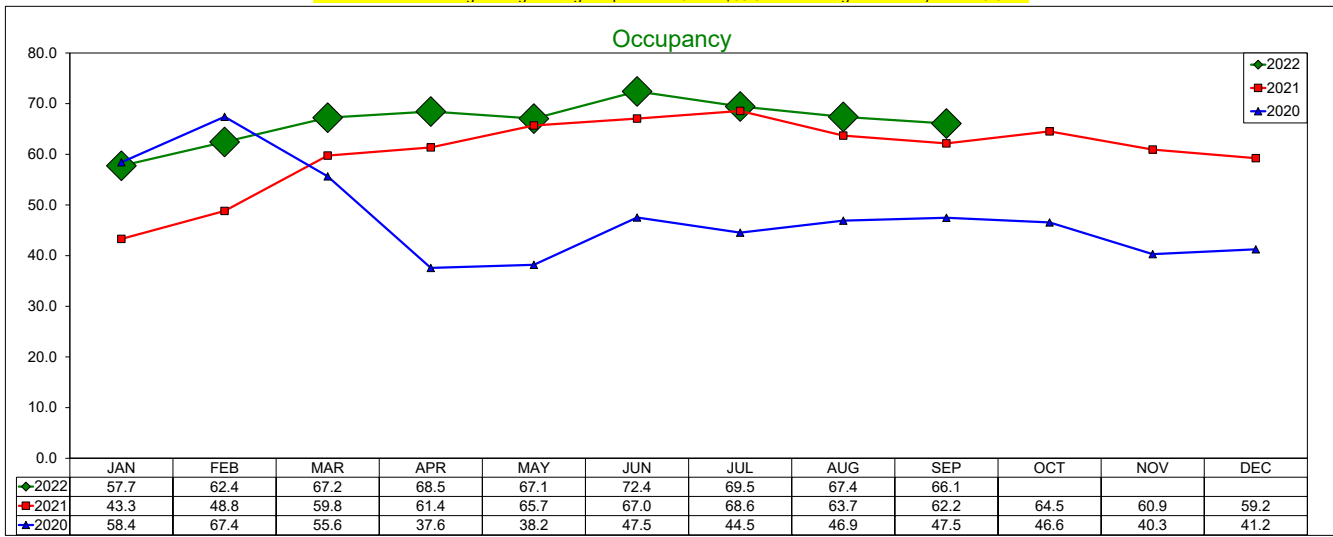
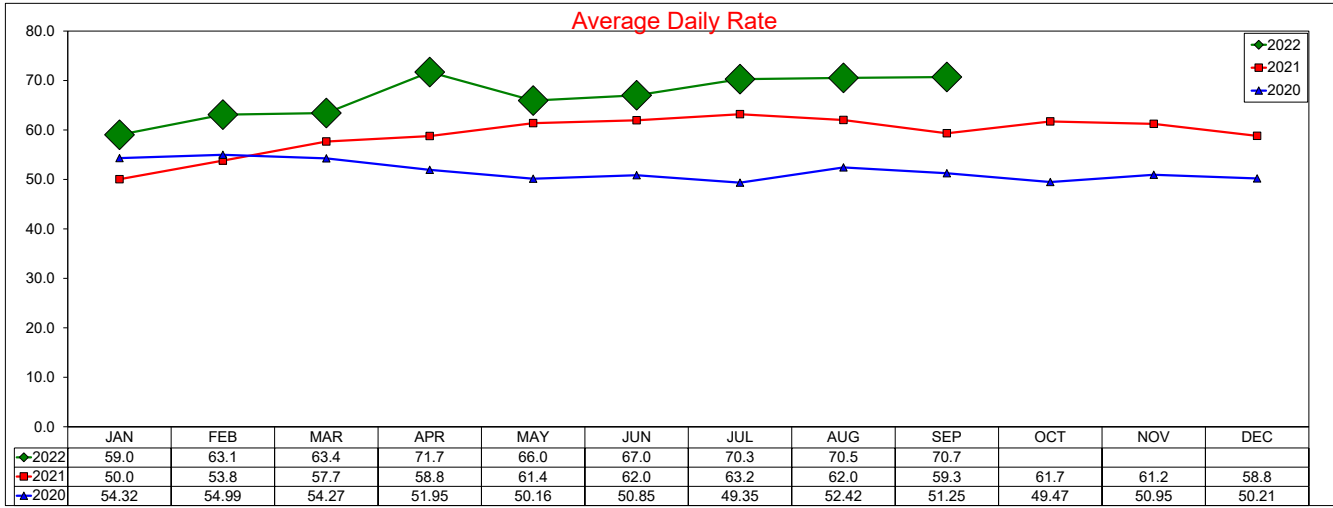

SOURCE: STR, INC. REPLICATION OR OTHER RE-USE OF THIS DATA WITHOUT THE EXPRESS WRITTEN PERMISSION OF STR IS STRICTLY PROHIBITED.

Three Year Comparison - Las Colinas September 2022

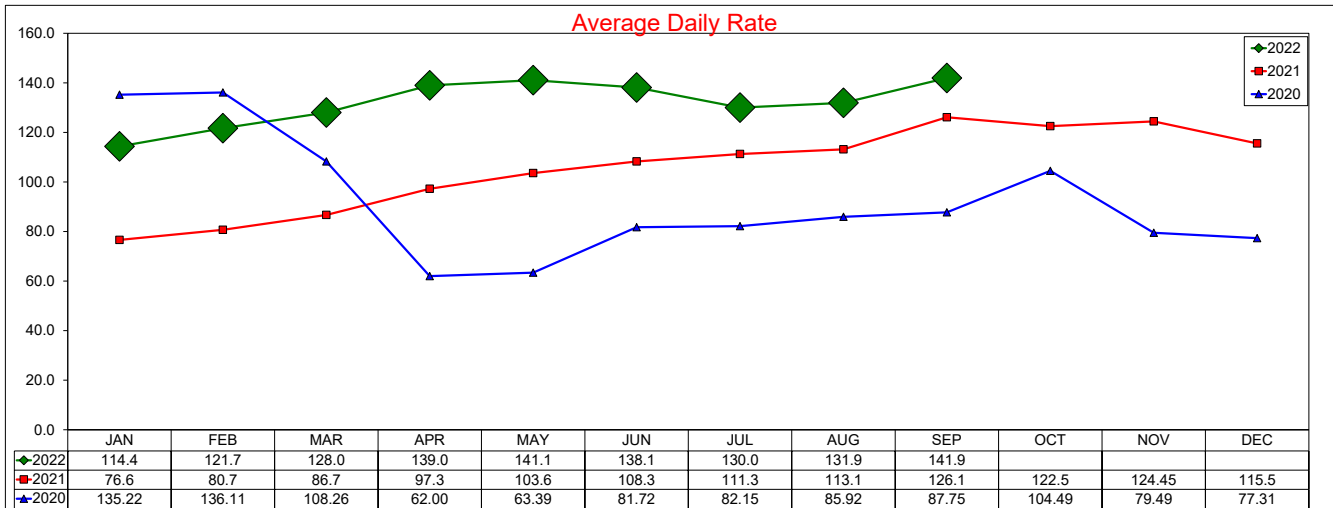

12 month ADR Rolling Average through September 2022 is \$129.97 with a change from last year of 30.3%

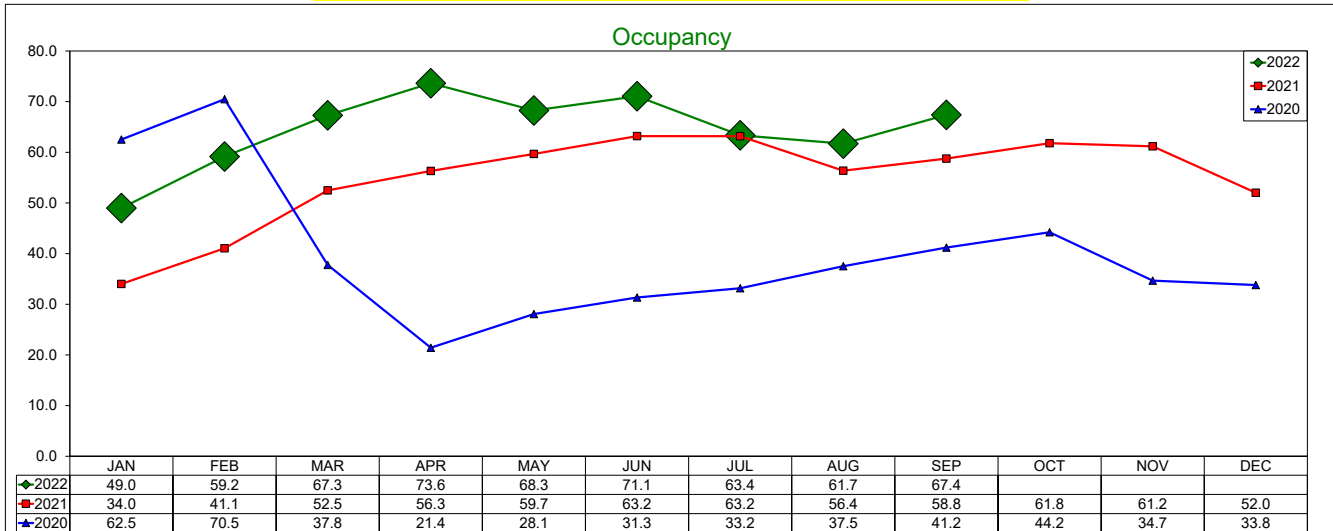

12 month Occupancy Rolling Average through September 2022 is 62.97% with a change from last year of 25.9%

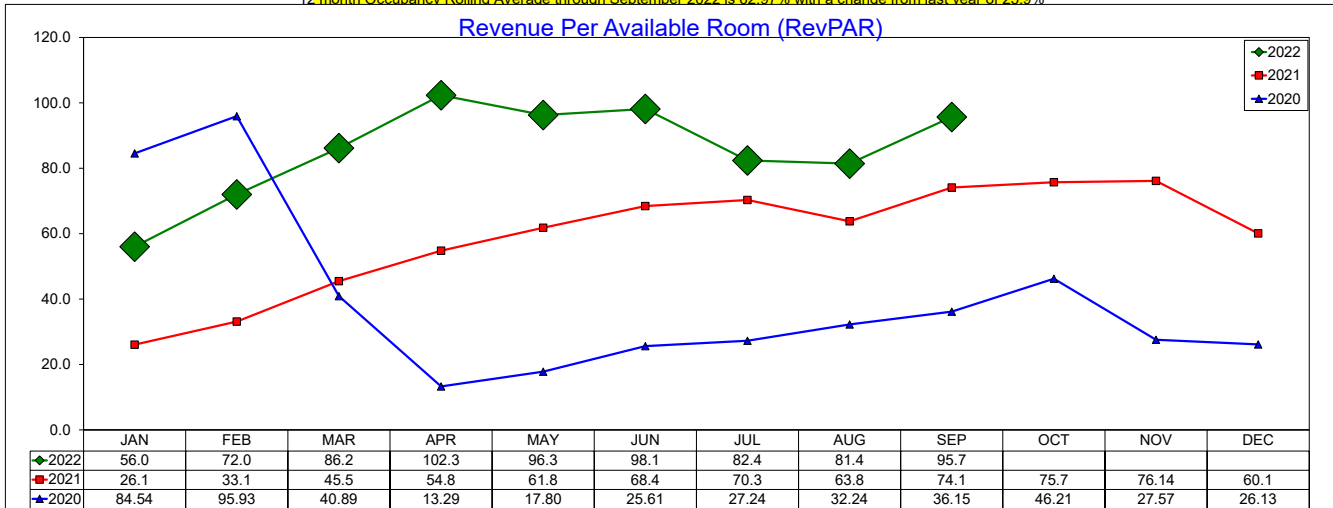

12 month RevPAR Rolling Average through September 2022 is \$81.84 with a change from last year of 64.0%

SOURCE: STR, INC. REPLICATION OR OTHER RE-USE OF THIS DATA WITHOUT THE EXPRESS WRITTEN PERMISSION OF STR IS STRICTLY PROHIBITED.

Three Year Comparison - DFW North

September 2022

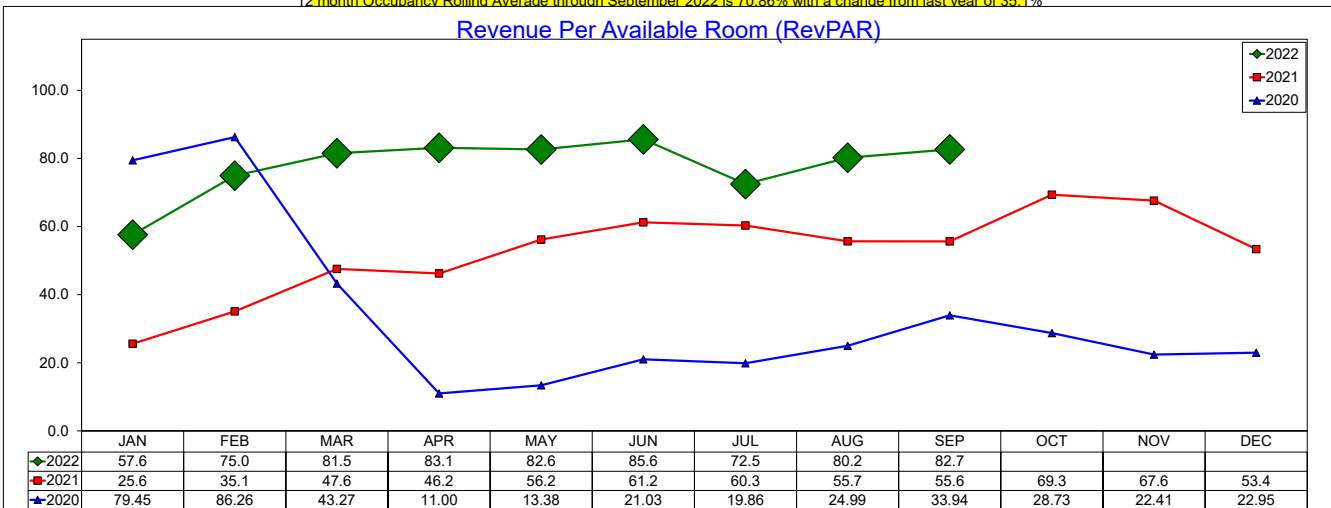
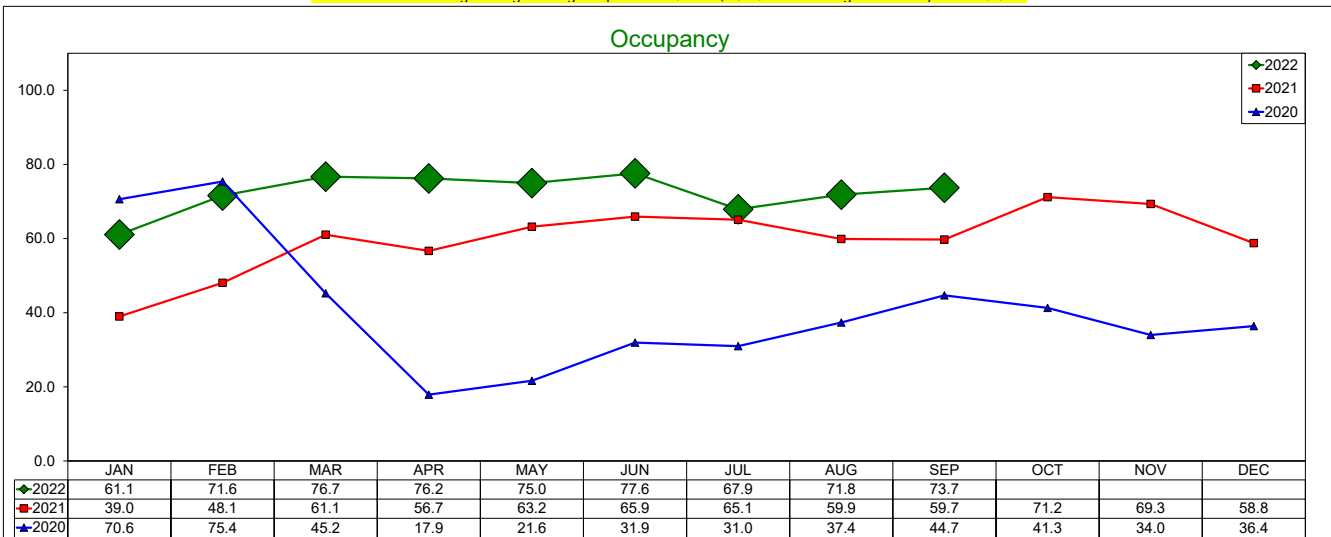
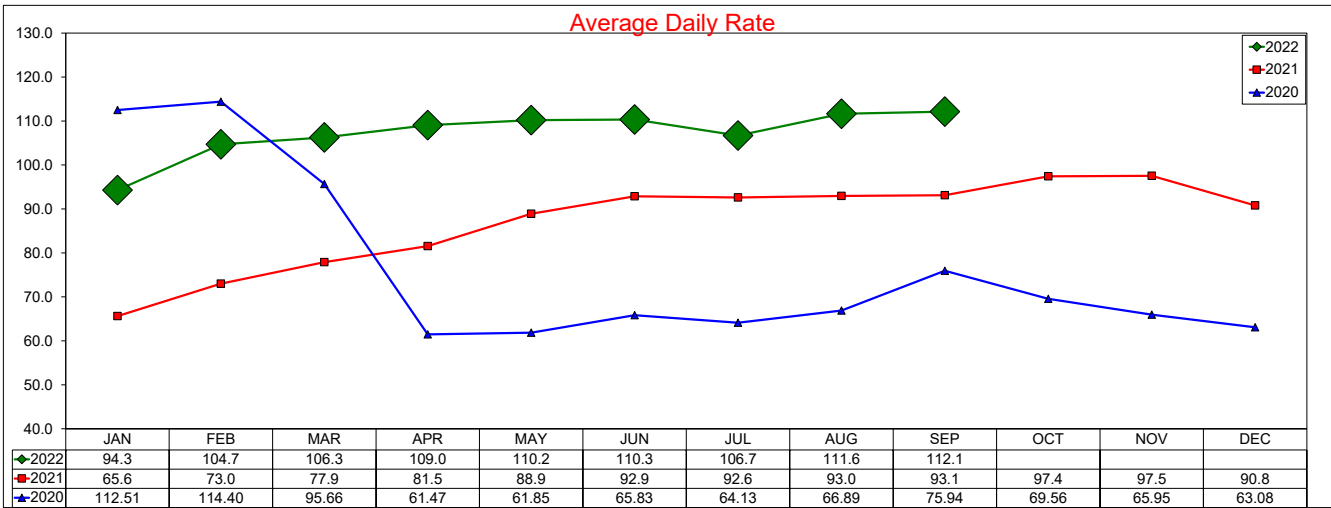

SOURCE: STR, INC. REPLICATION OR OTHER RE-USE OF THIS DATA WITHOUT THE EXPRESS WRITTEN PERMISSION OF STR IS STRICTLY PROHIBITED.

Three Year Comparison - DFW South September 2022

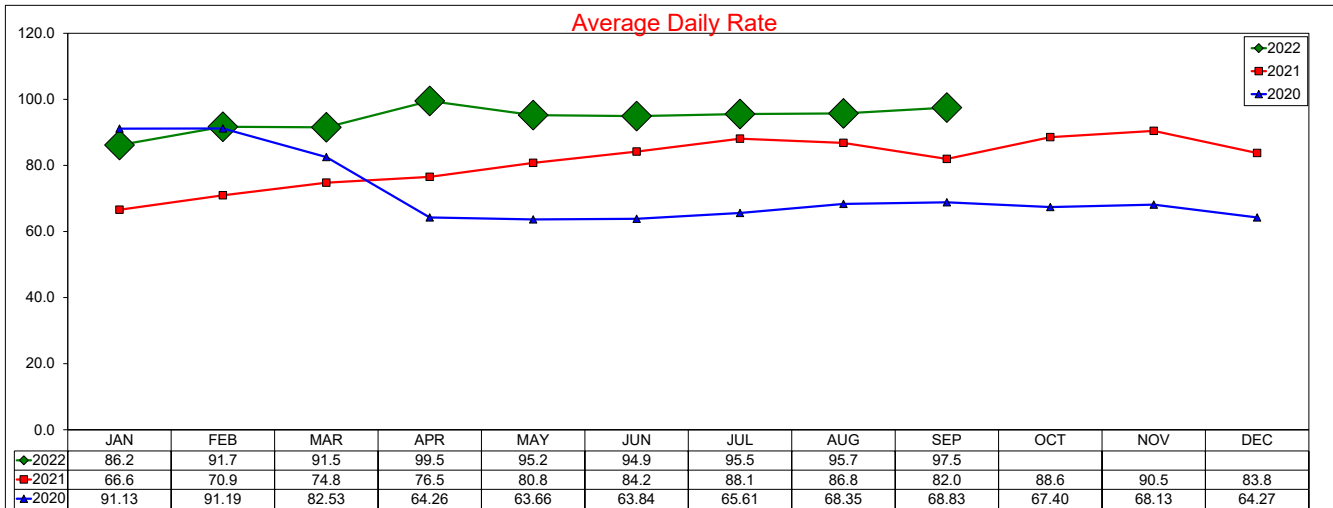

12 month ADR Rolling Average through September 2022 is \$92.85 with a change from last year of 20.7%

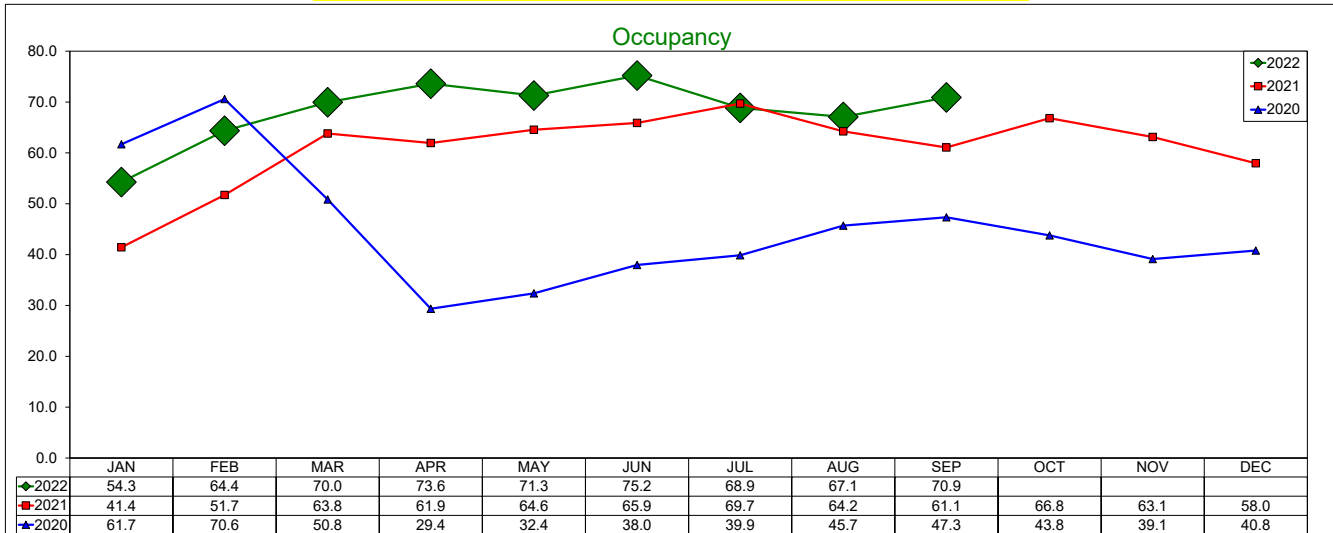

12 month Occupancy Rolling Average through September 2022 is 66.89% with a change from last year of 21.1%

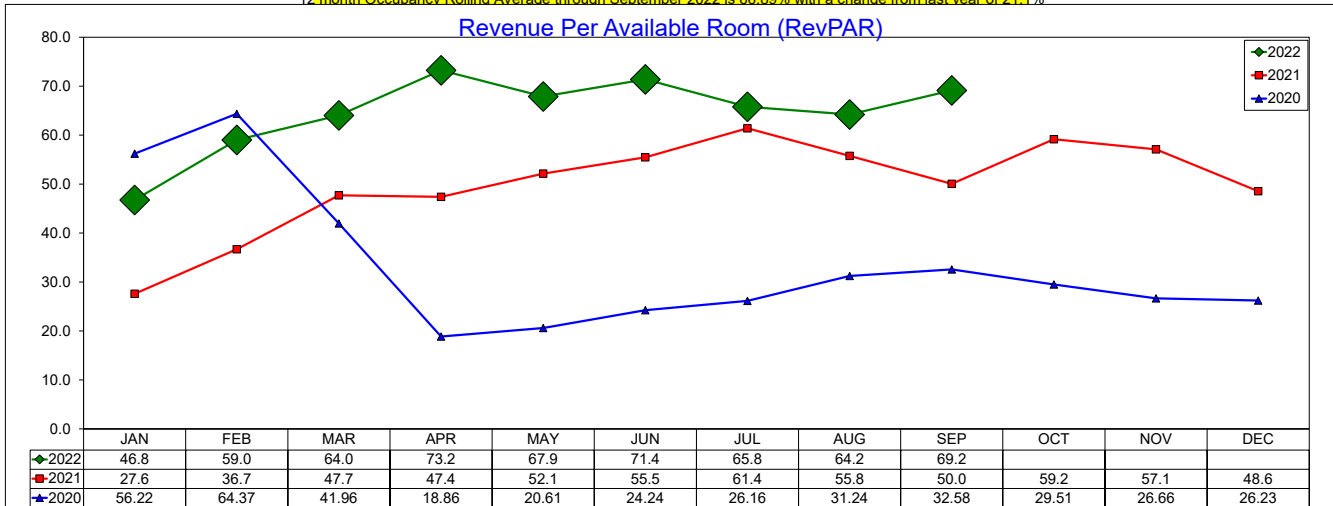

12 month RevPAR Rolling Average through September 2022 is \$62.11 with a change from last year of 46.2%

SOURCE: STR, INC. REPLICATION OR OTHER RE-USE OF THIS DATA WITHOUT THE EXPRESS WRITTEN PERMISSION OF STR IS STRICTLY PROHIBITED.

Three Year Comparison - Full Service - Las Colinas

September 2022

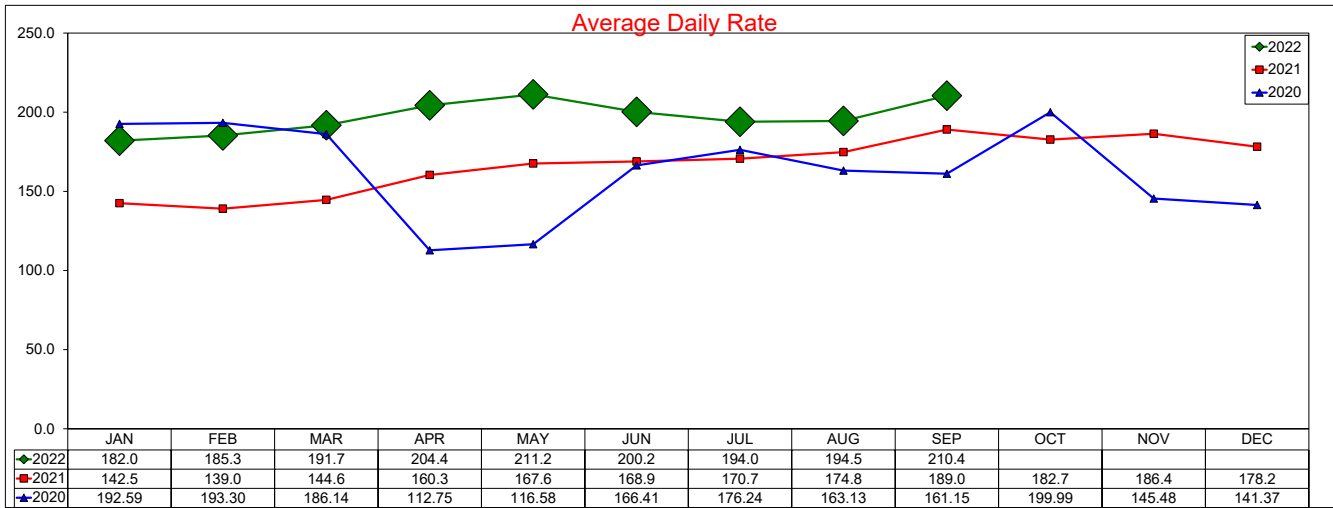

12 month ADR Rolling Average through September 2022 is \$194.82 with a change from last year of 16.6%

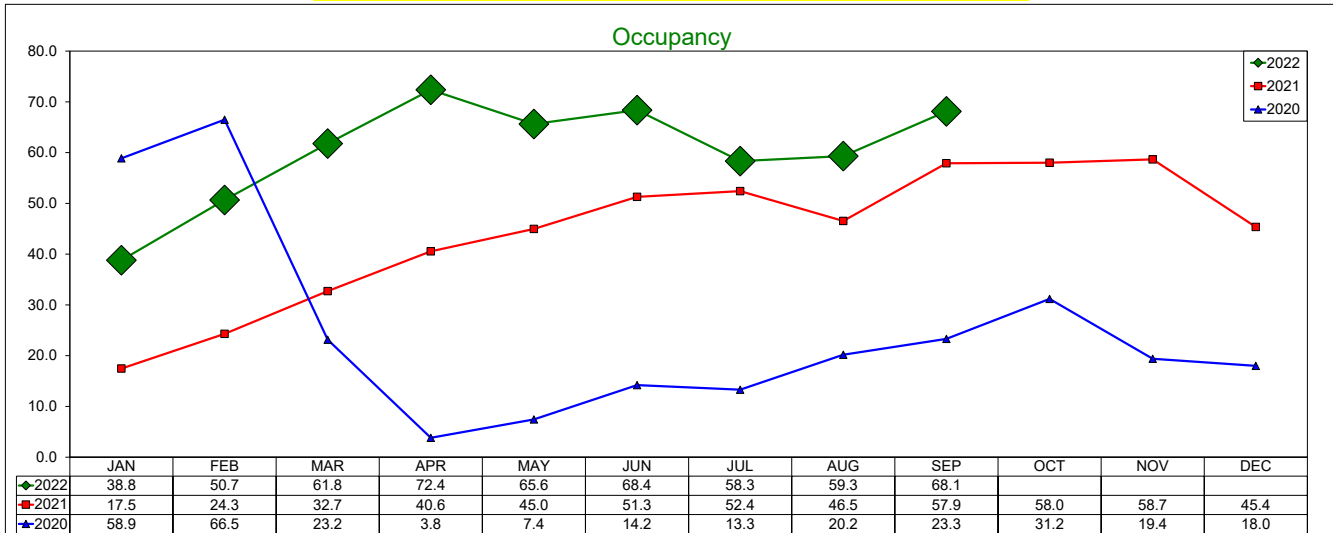

12 month Occupancy Rolling Average through September 2022 is 58.76% with a change from last year of 61.3%

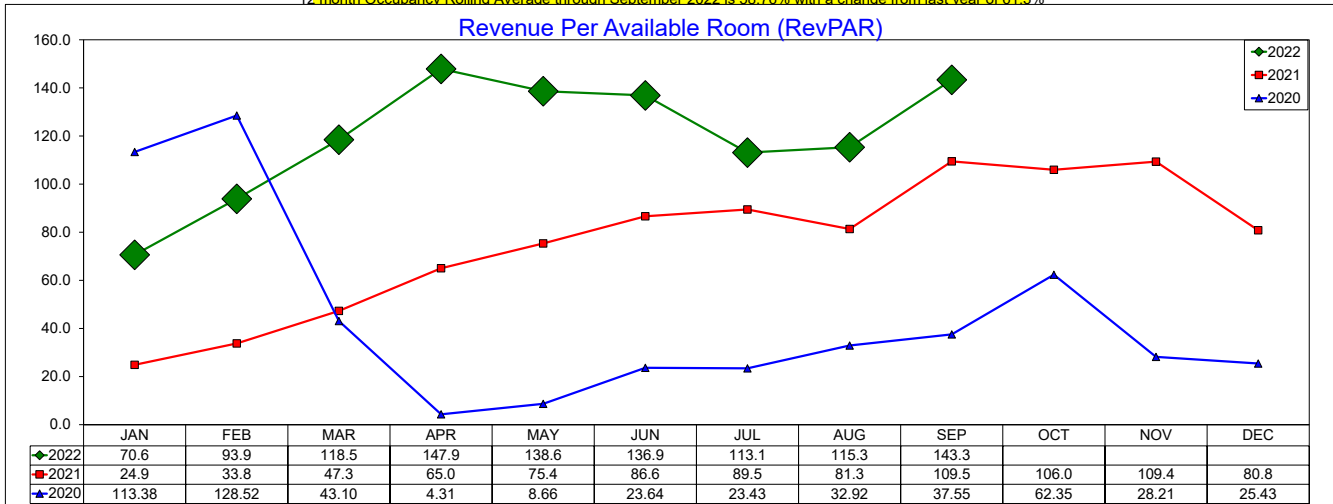

12 month RevPAR Rolling Average through September 2022 is \$114.48 with a change from last year of 88.1%

SOURCE: STR, INC. REPLICATION OR OTHER RE-USE OF THIS DATA WITHOUT THE EXPRESS WRITTEN PERMISSION OF STR IS STRICTLY PROHIBITED.

Three Year Comparison - Limited Service - Las Colinas

September 2022

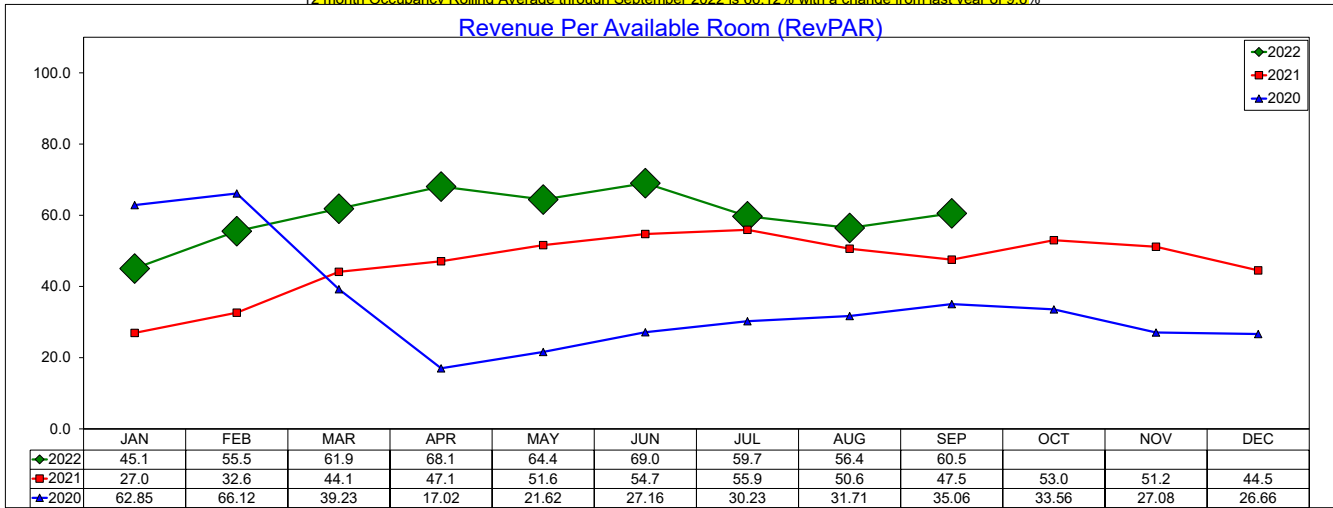
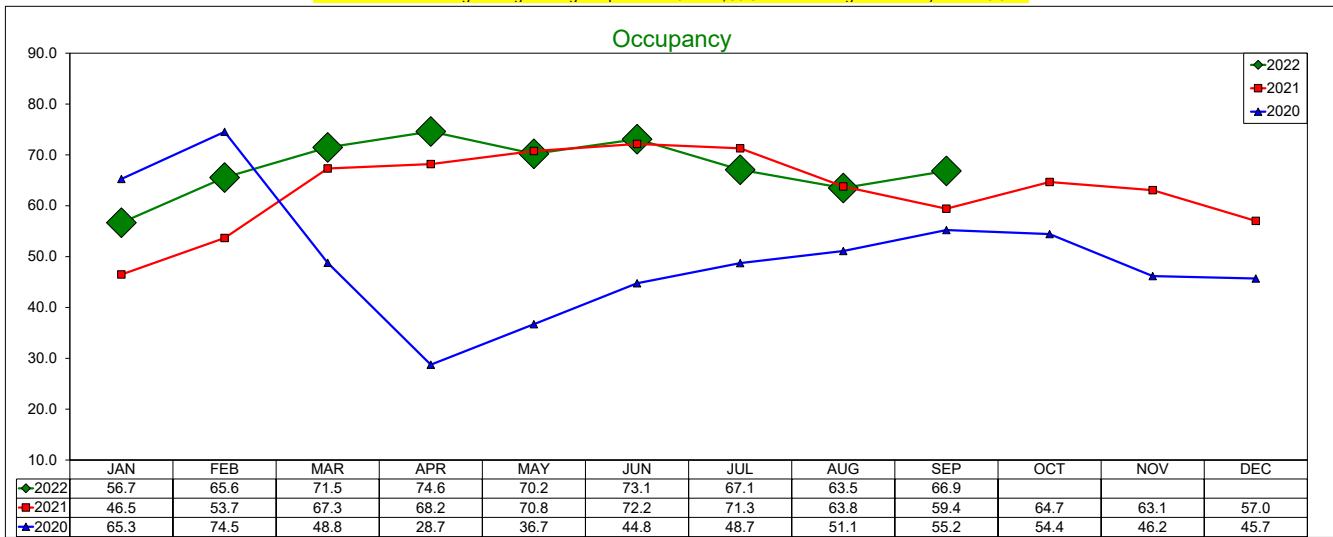
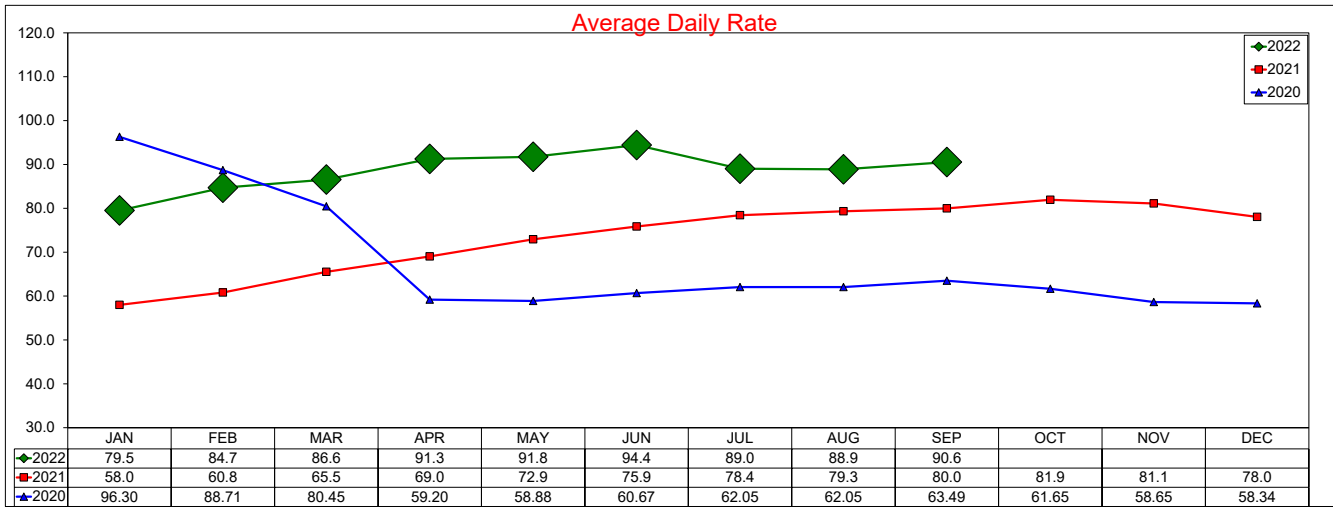

SOURCE: STR, INC. REPLICATION OR OTHER RE-USE OF THIS DATA WITHOUT THE EXPRESS WRITTEN PERMISSION OF STR IS STRICTLY PROHIBITED.

Three Year Comparison - Full Service - DFW North

September 2022

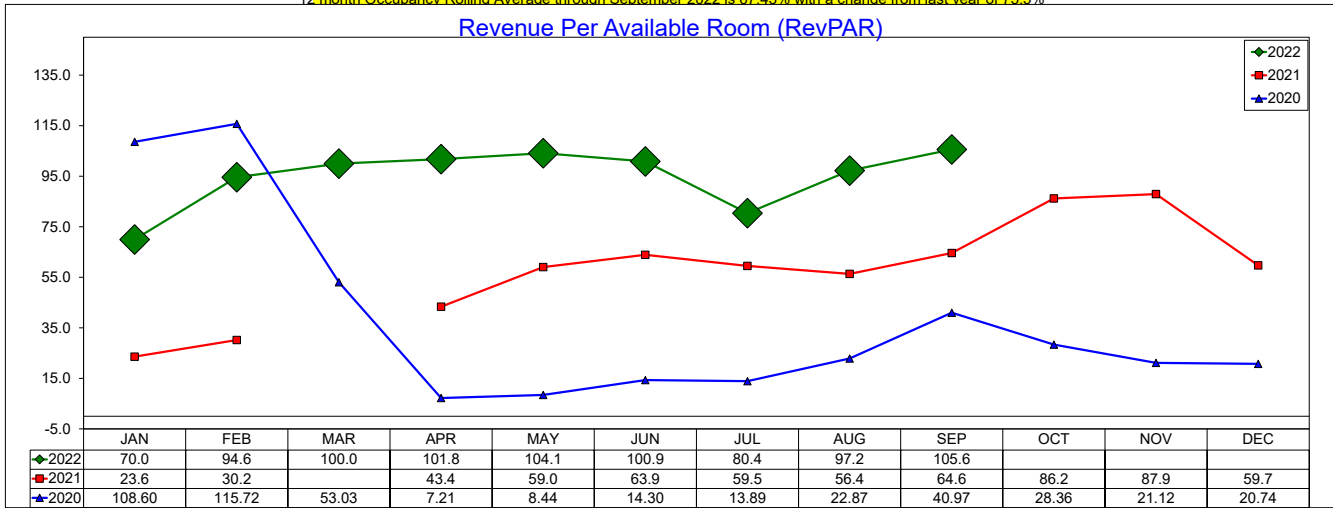
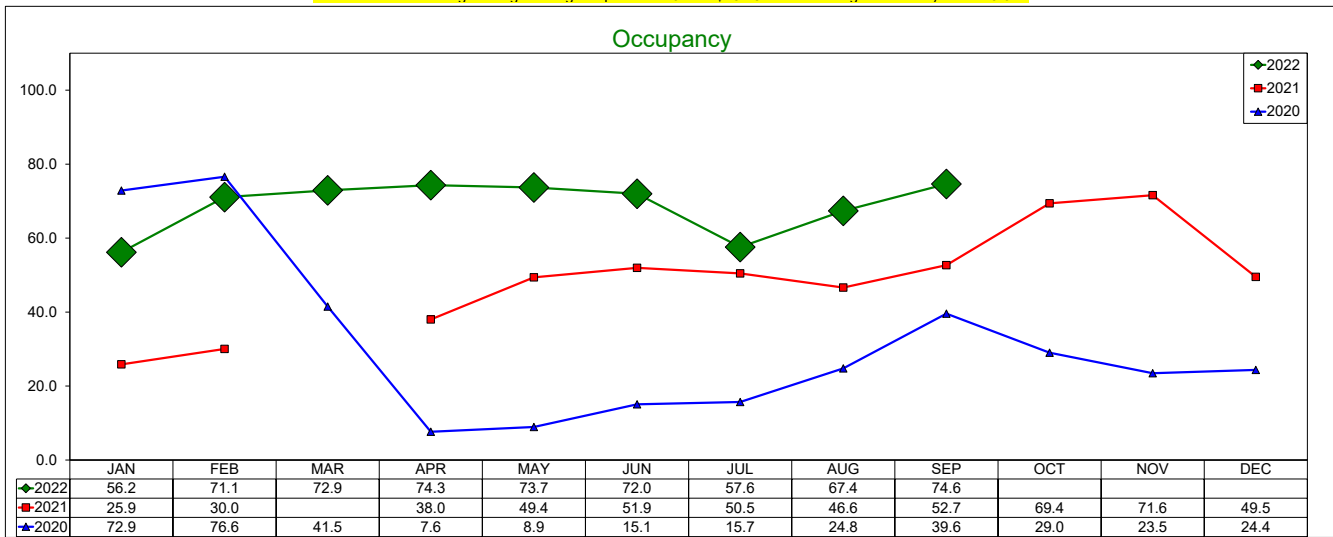
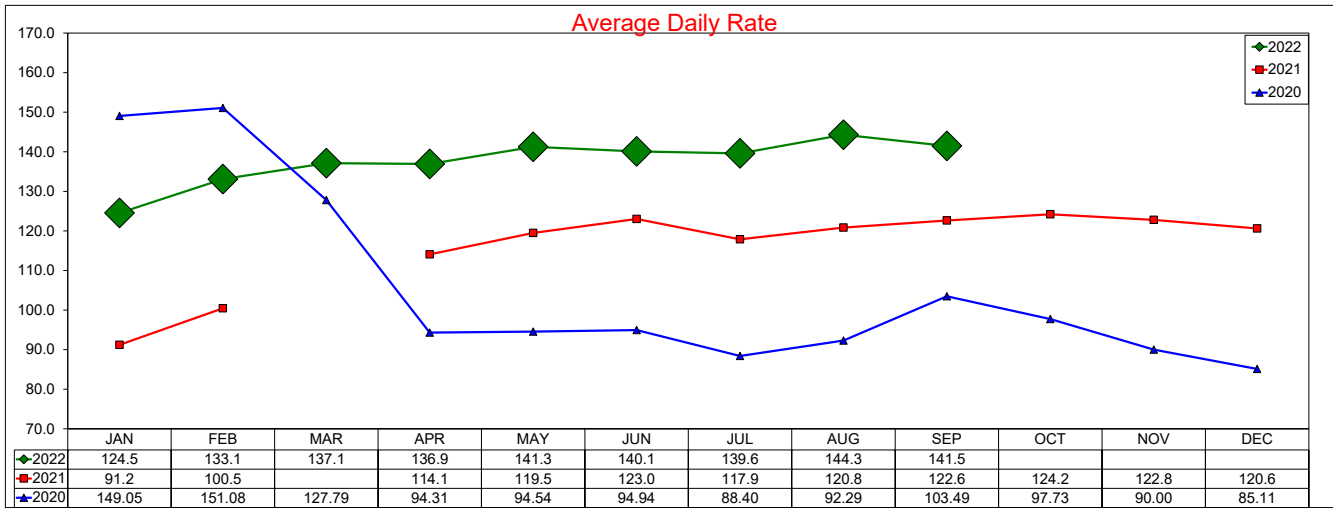

SOURCE: STR, INC. REPLICATION OR OTHER RE-USE OF THIS DATA WITHOUT THE EXPRESS WRITTEN PERMISSION OF STR IS STRICTLY PROHIBITED.

Three Year Comparison - Limited Service - DFW North

September 2022

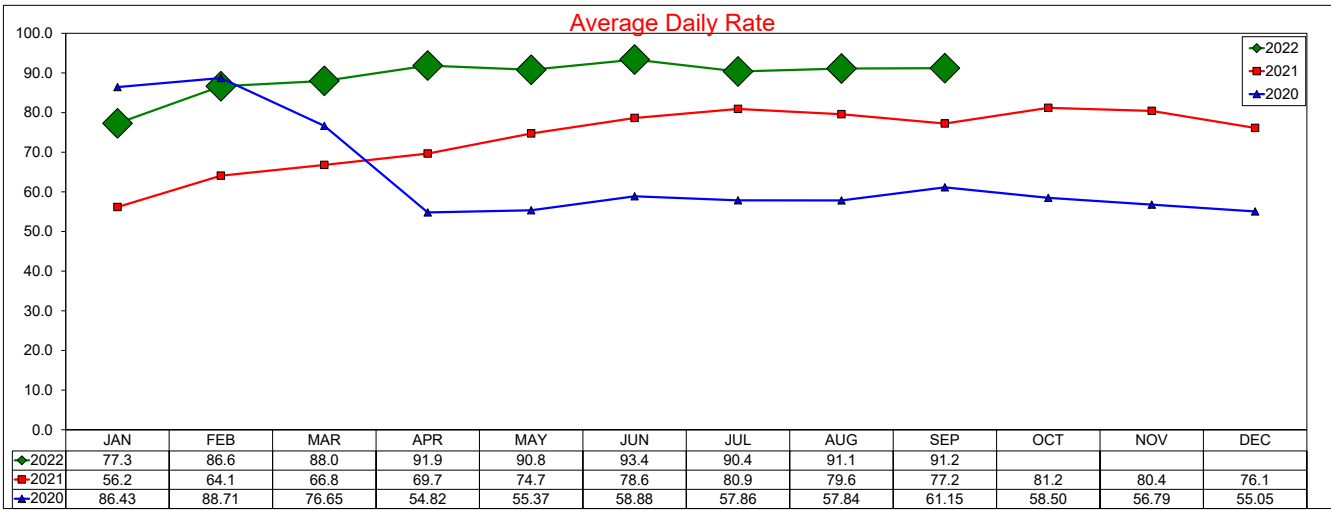

12 month ADR Rolling Average through September 2022 is \$86.81 with a change from last year of 25.2%

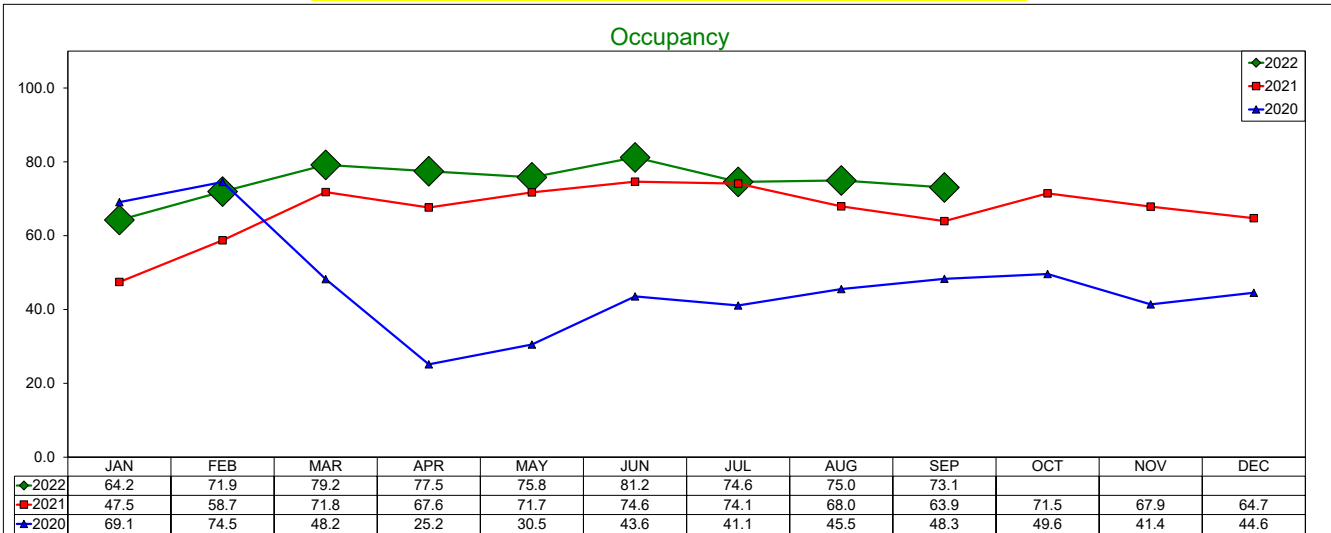

12 month Occupancy Rolling Average through September 2022 is 73.02% with a change from last year of 19.1%

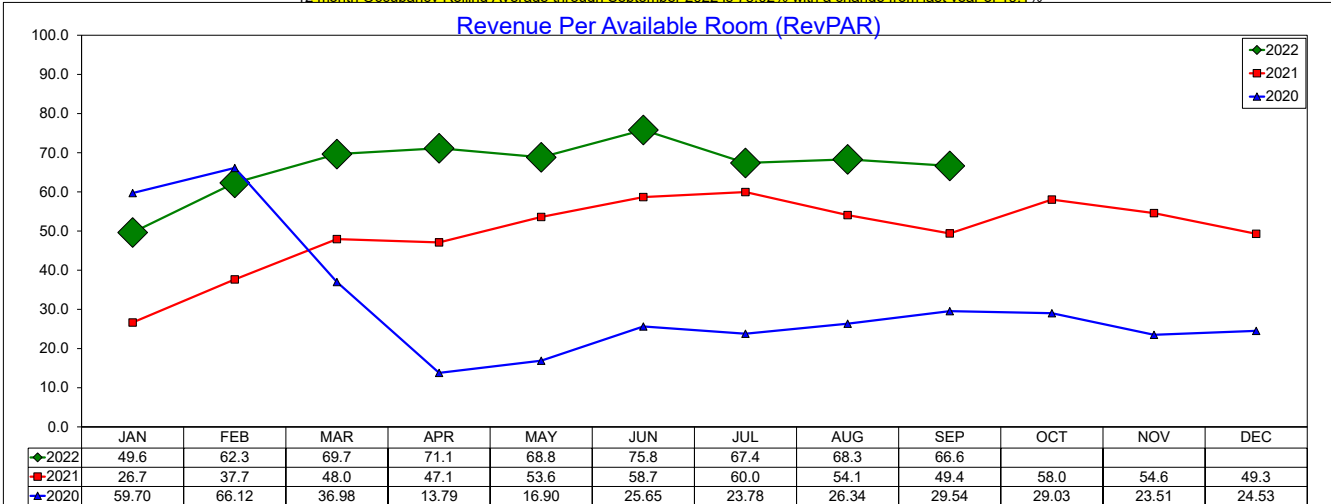

12 month RevPAR Rolling Average through September 2022 is \$63.38 with a change from last year of 49.1%

SOURCE: STR, INC. REPLICATION OR OTHER RE-USE OF THIS DATA WITHOUT THE EXPRESS WRITTEN PERMISSION OF STR IS STRICTLY PROHIBITED.

Three Year Comparison - Limited Service - DFW South

September 2022

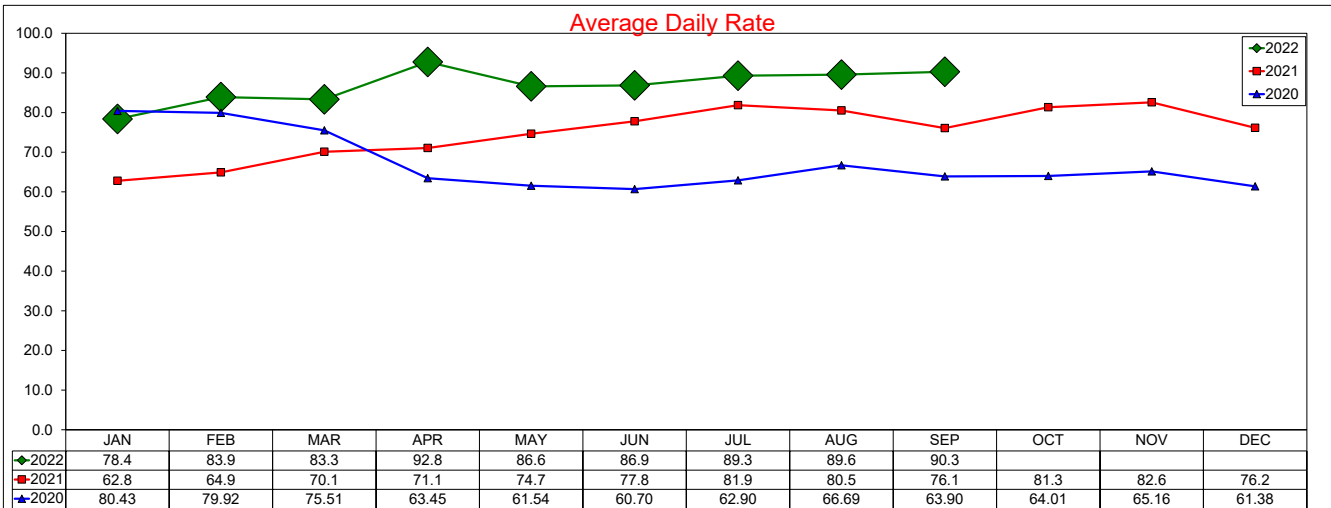

12 month ADR Rolling Average through September 2022 is \$85.4 with a change from last year of 19.7%

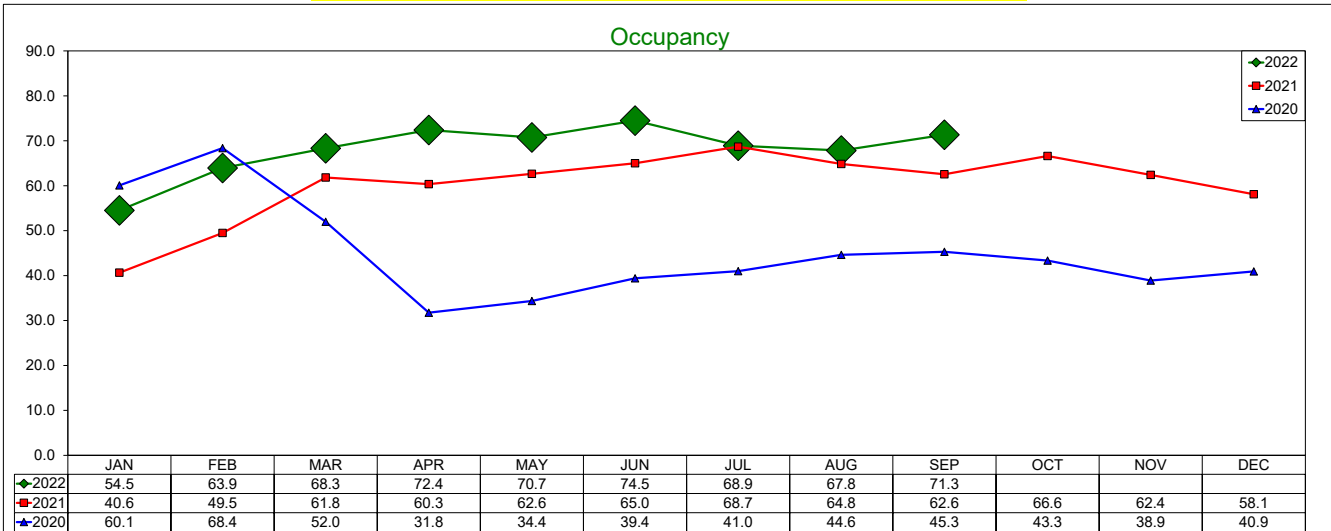

12 month Occupancy Rolling Average through September 2022 is 66.56% with a change from last year of 22.3%

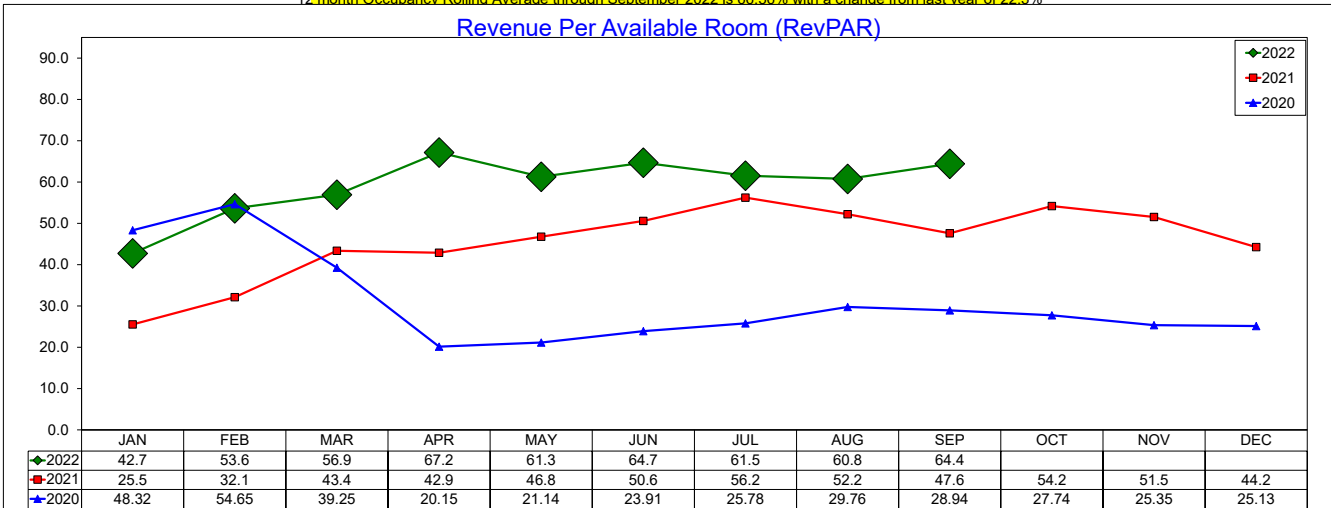

12 month RevPAR Rolling Average through September 2022 is \$56.84 with a change from last year of 46.4%

SOURCE: STR, INC. REPLICATION OR OTHER RE-USE OF THIS DATA WITHOUT THE EXPRESS WRITTEN PERMISSION OF STR IS STRICTLY PROHIBITED.

Daily ADR by Month 2022

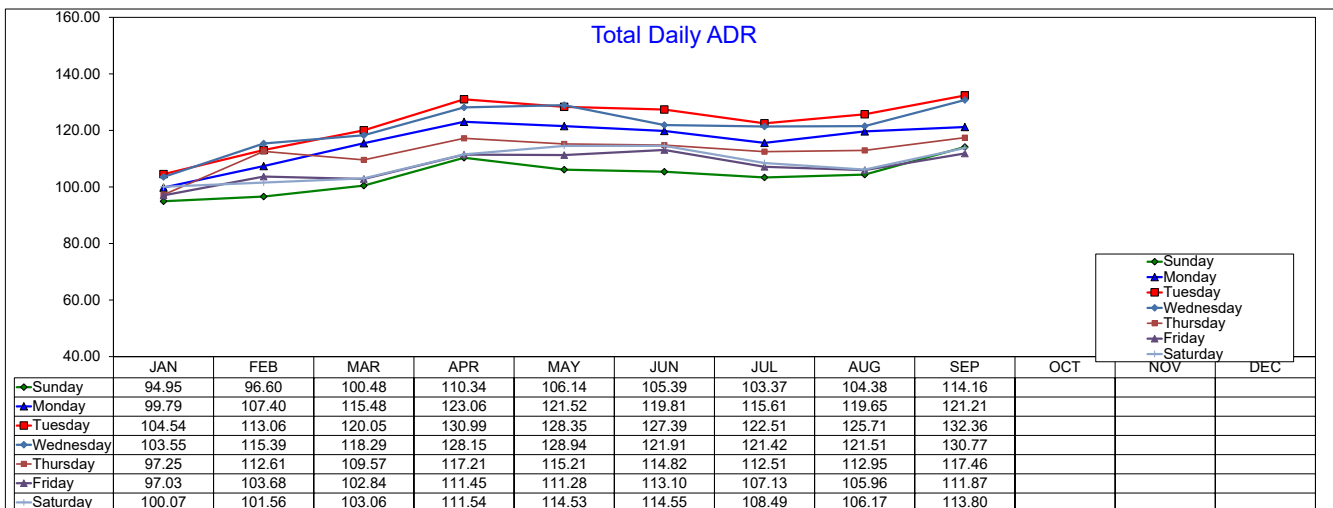
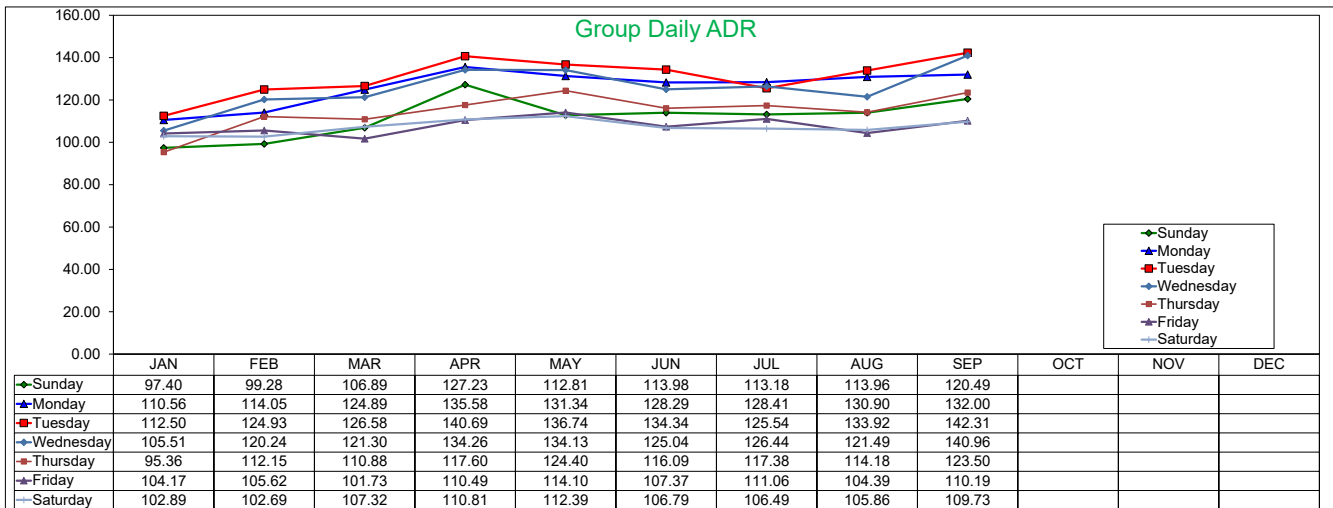
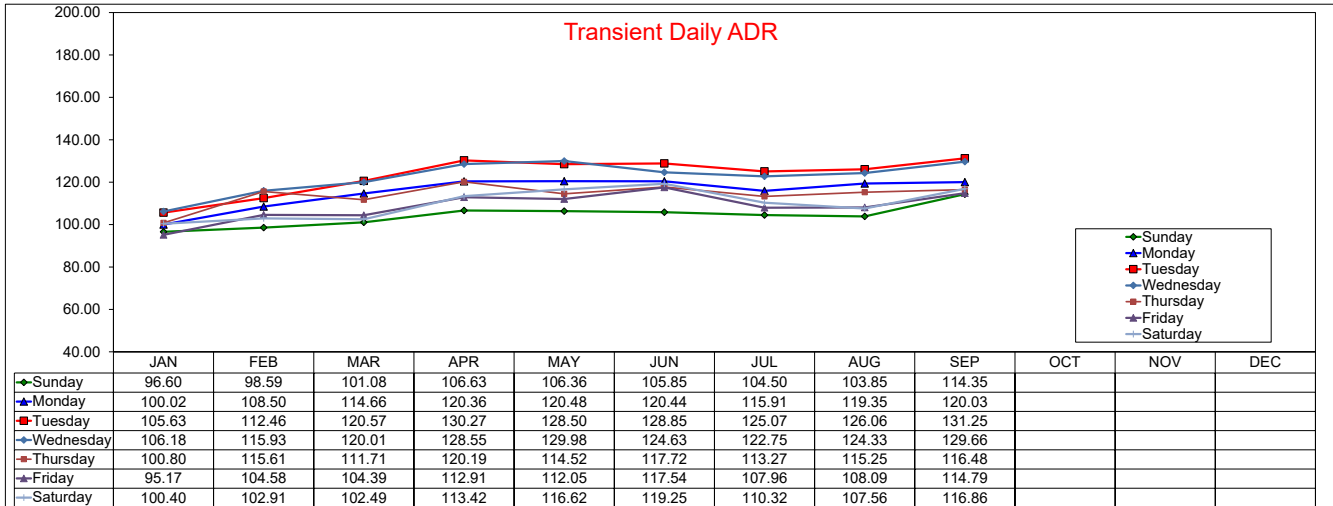

Daily ADR by Month 2021

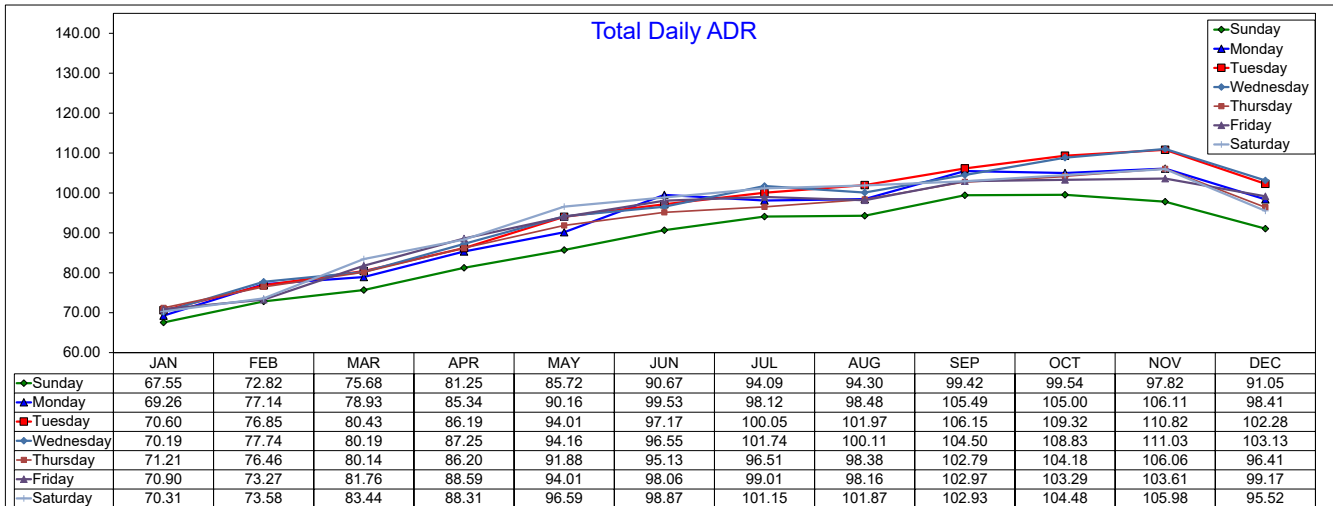
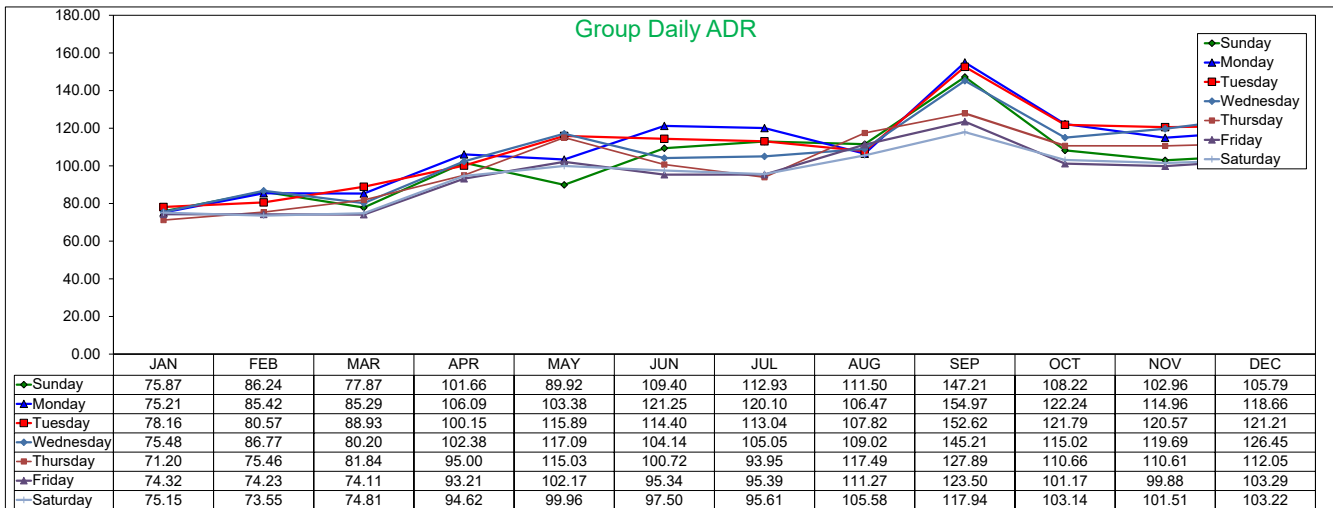
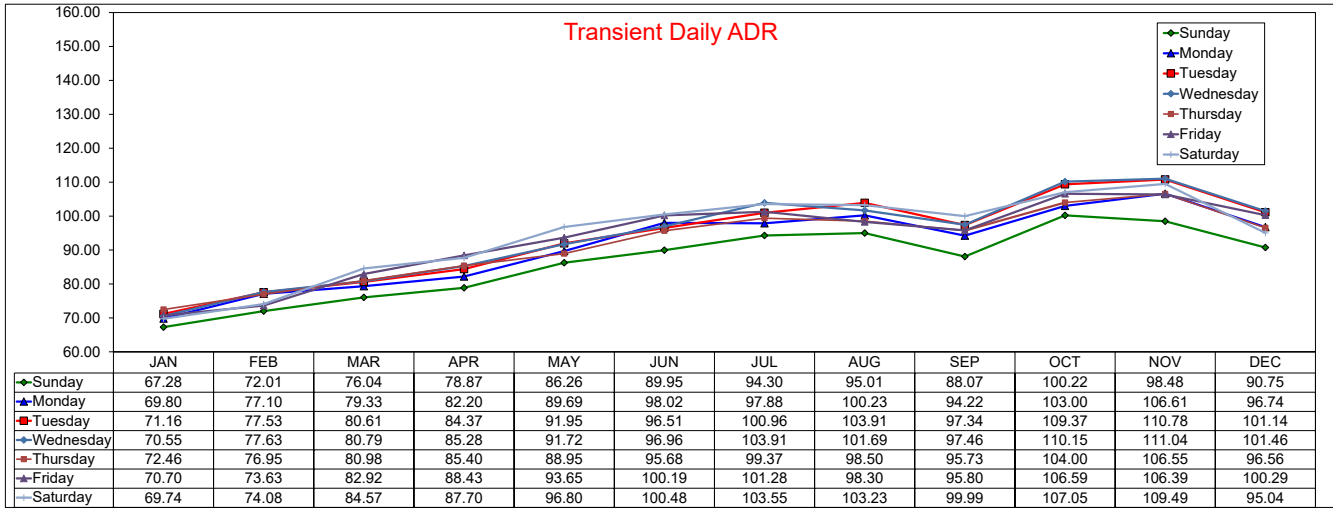

Daily Occupancy by Month

2022

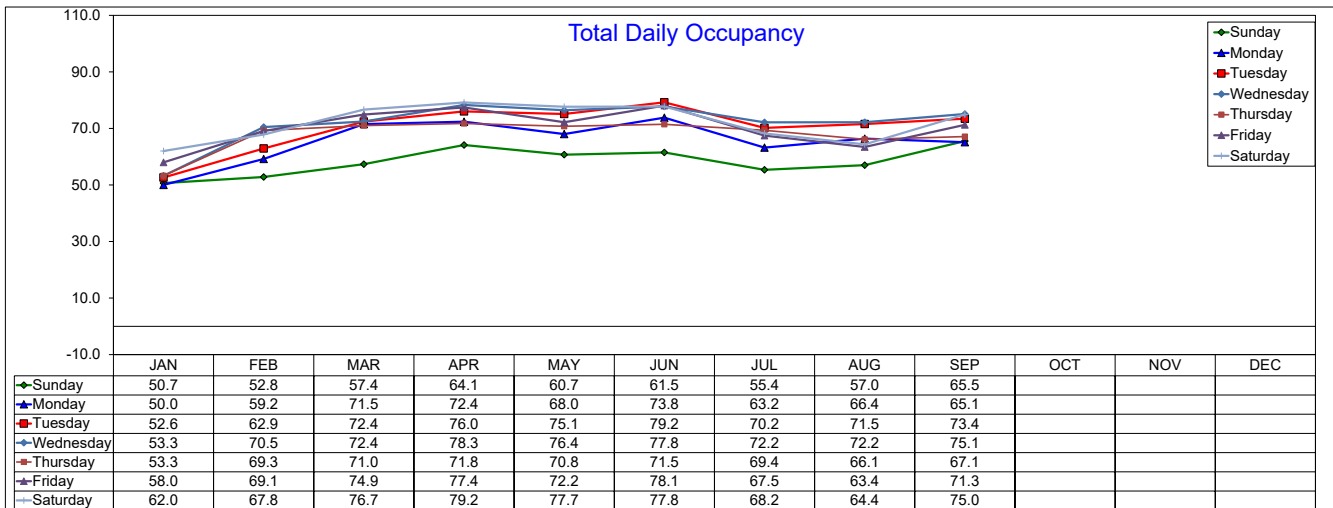
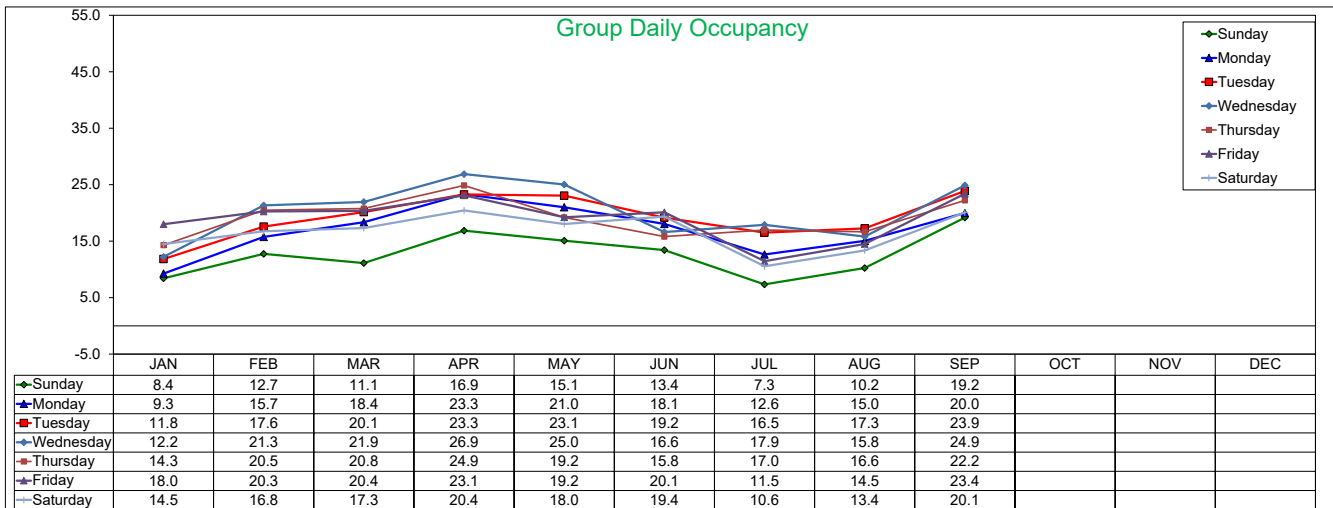
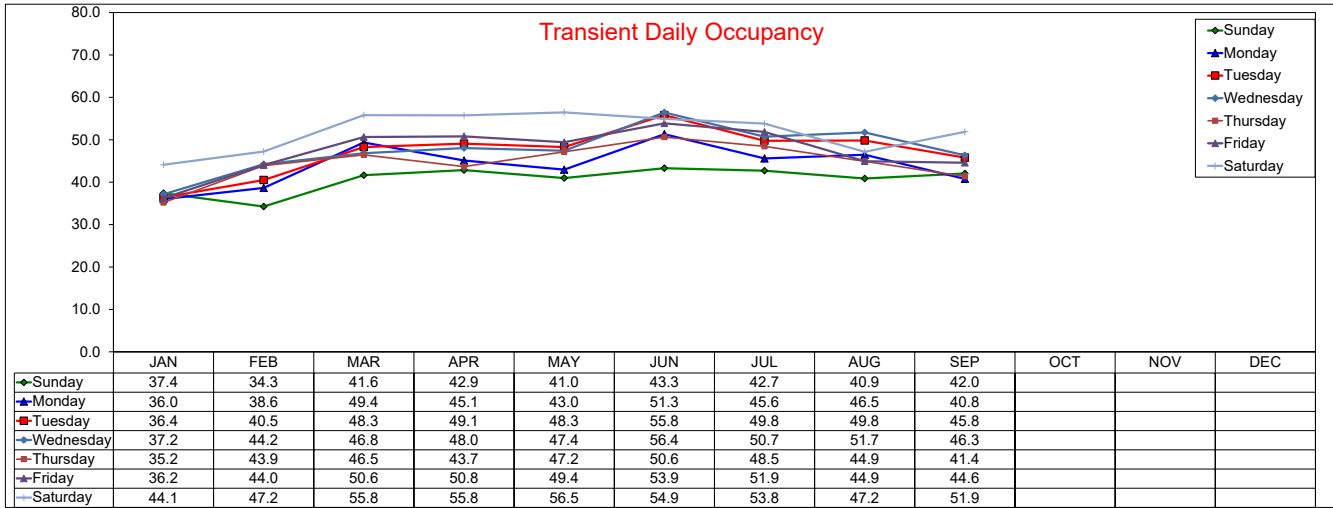

Daily Occupancy by Month 2021

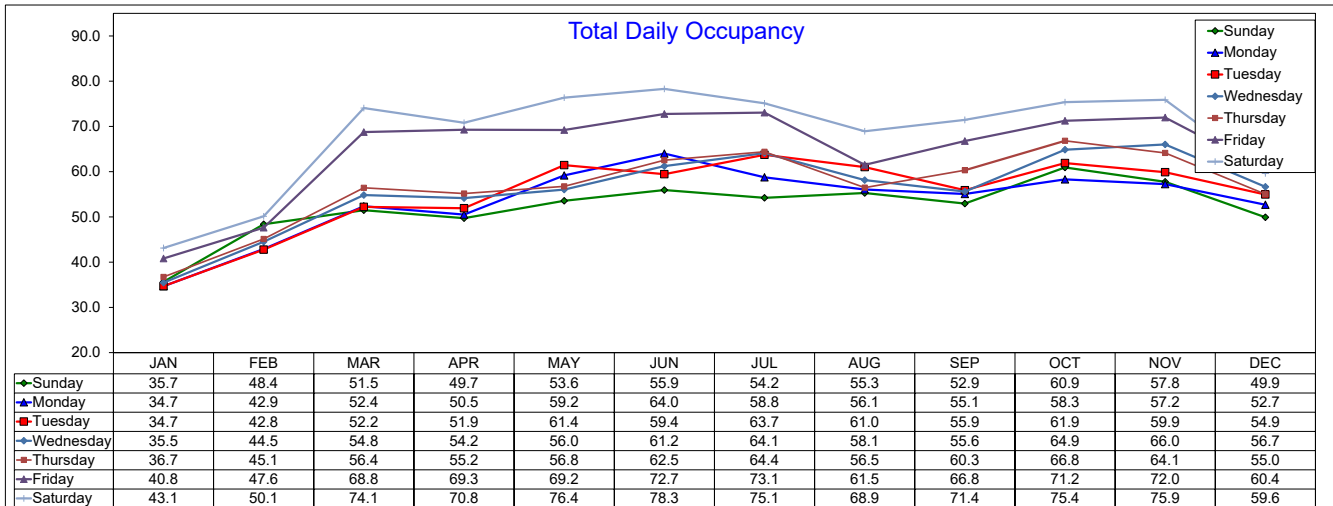
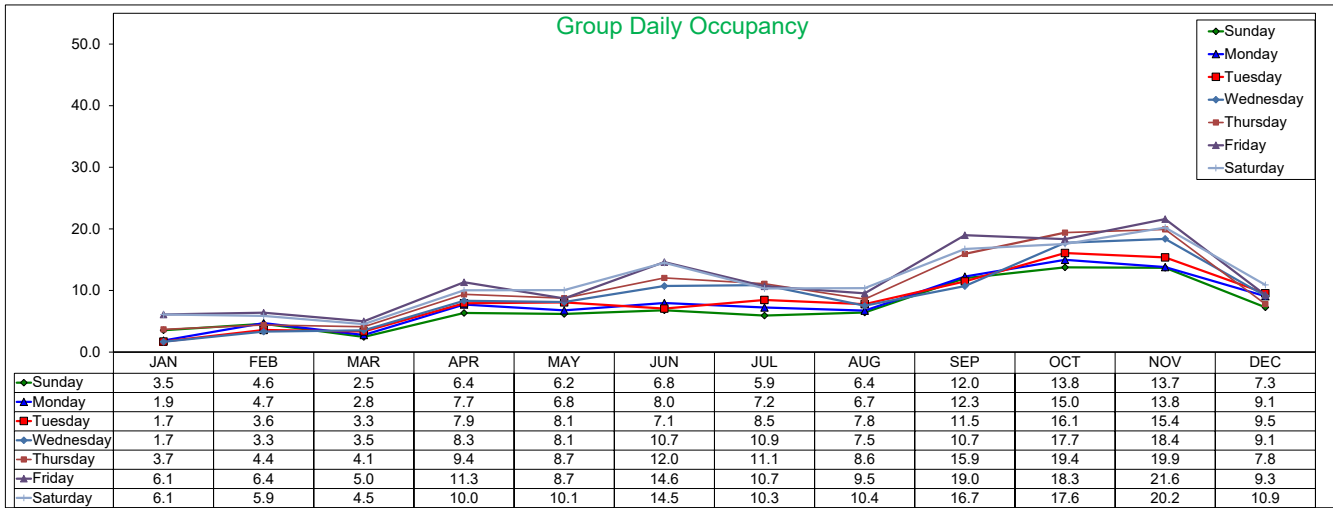
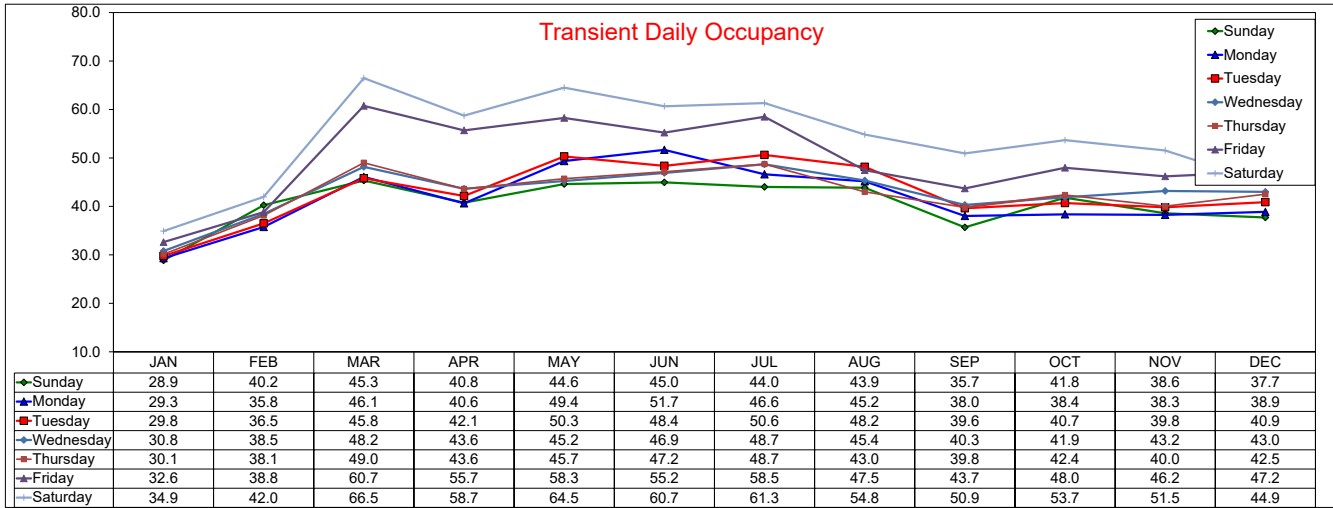

Daily RevPAR by Month

2022

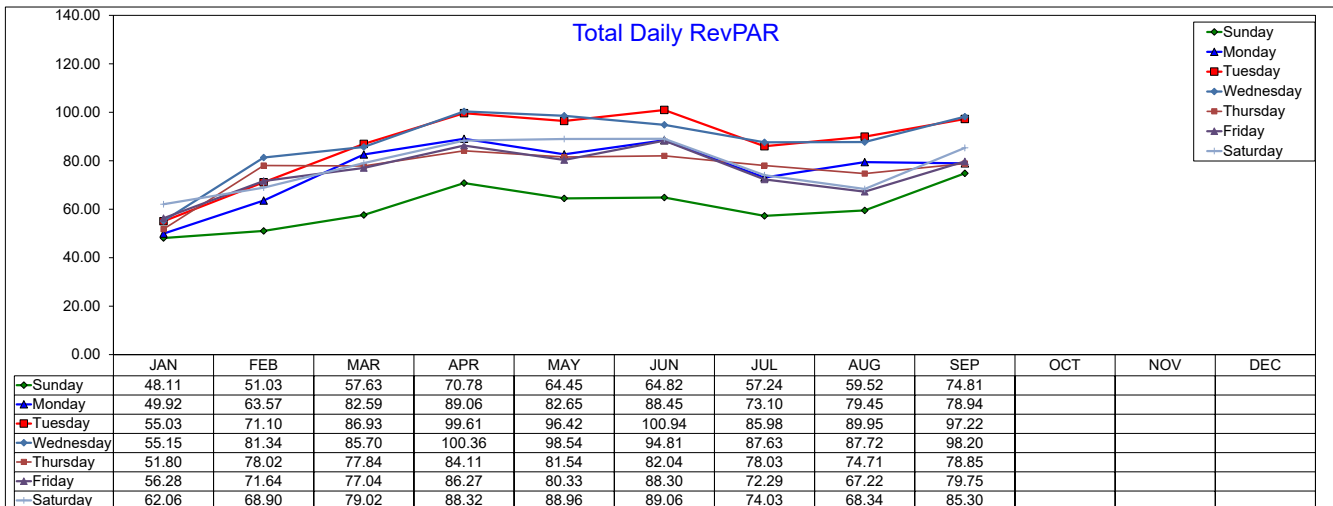
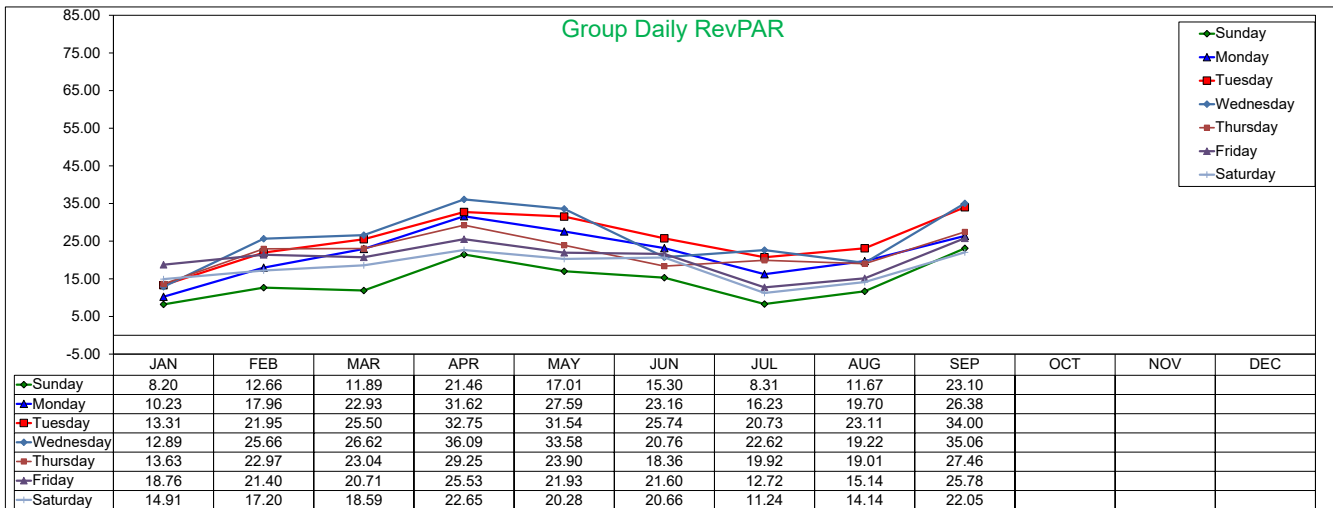
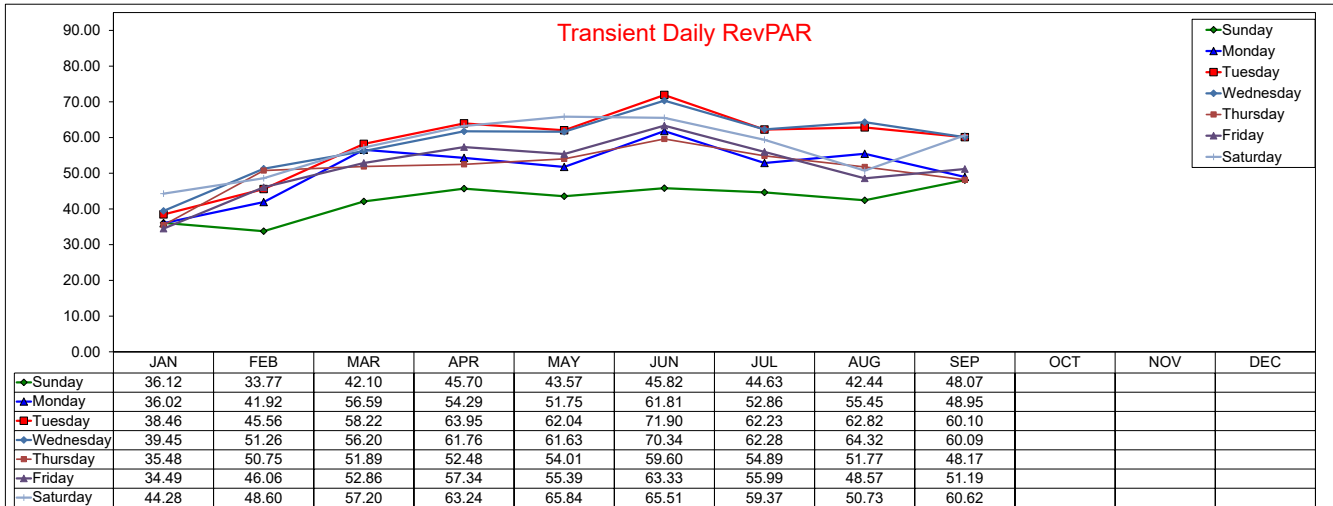

Daily RevPAR by Month 2021

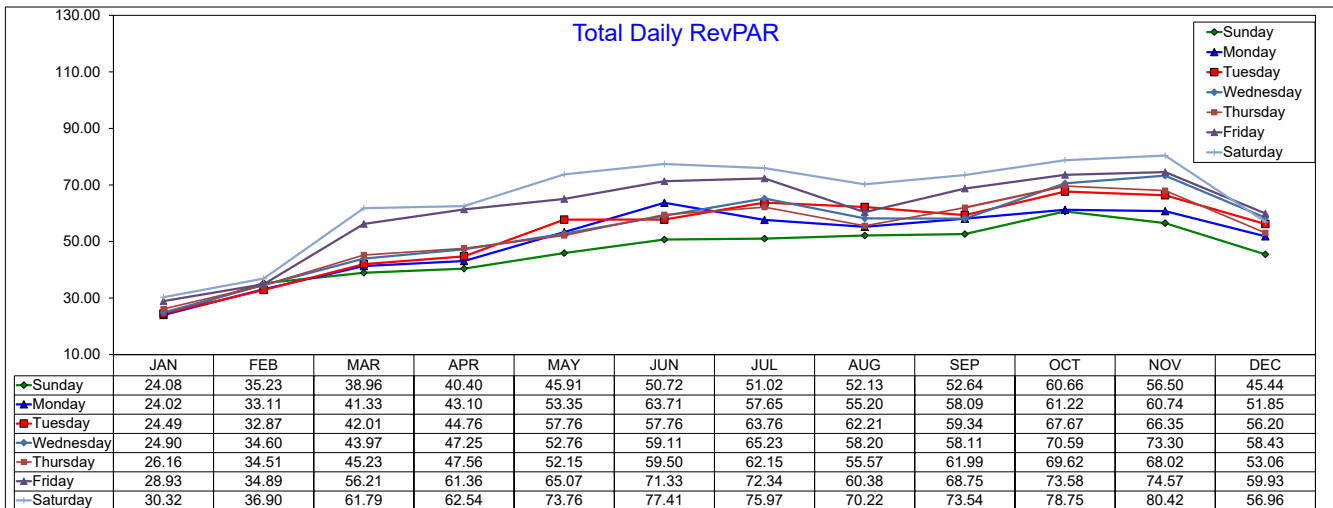
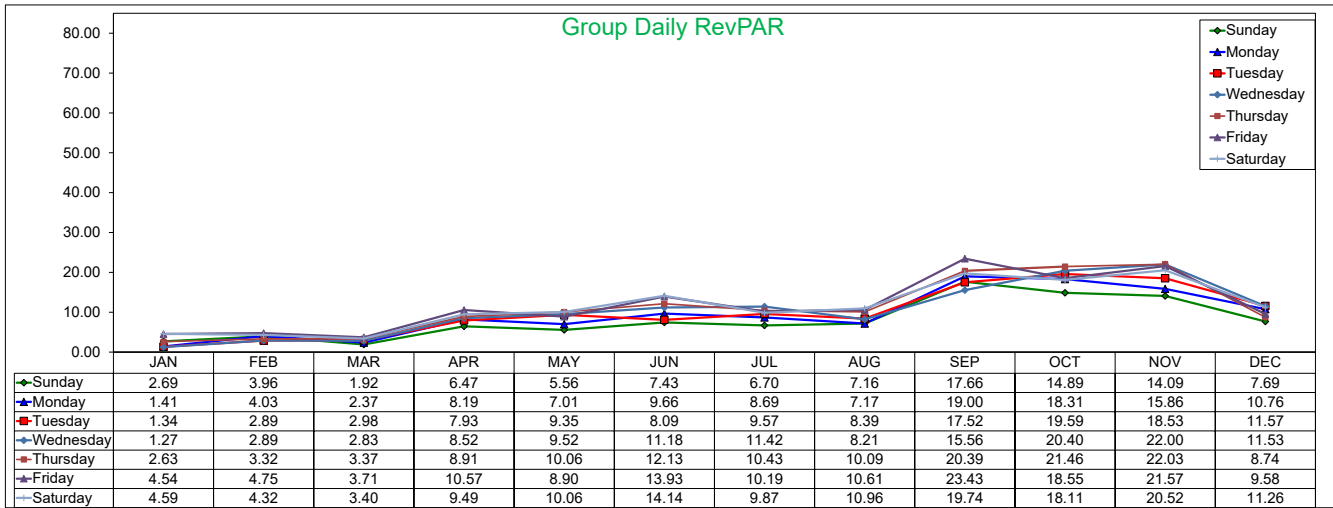
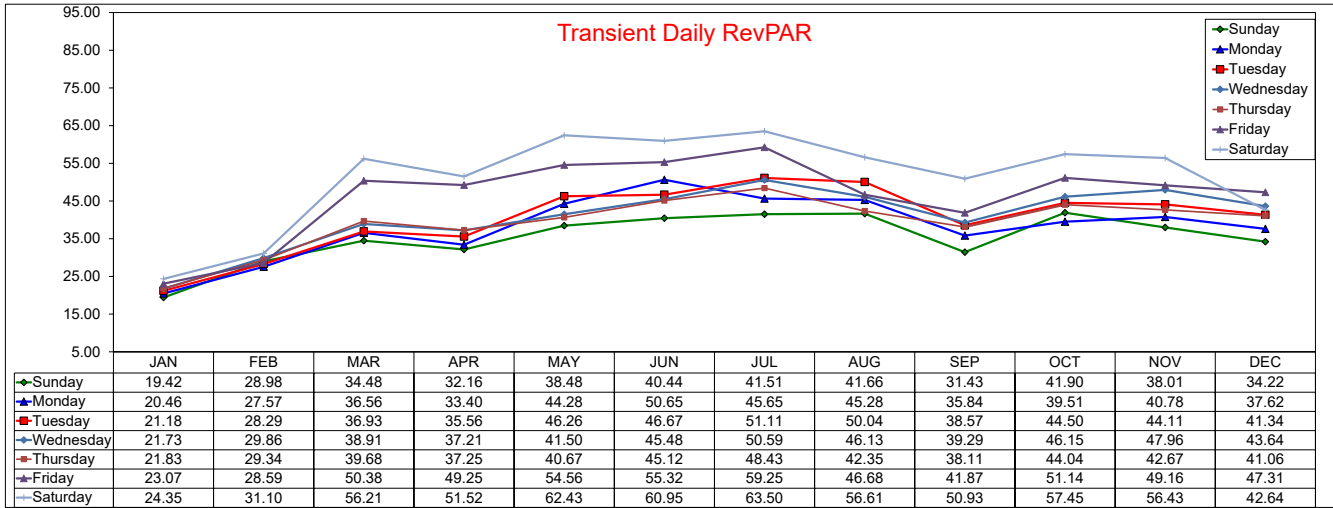

Three Year Comparison - Sunday - ADR

September 2022

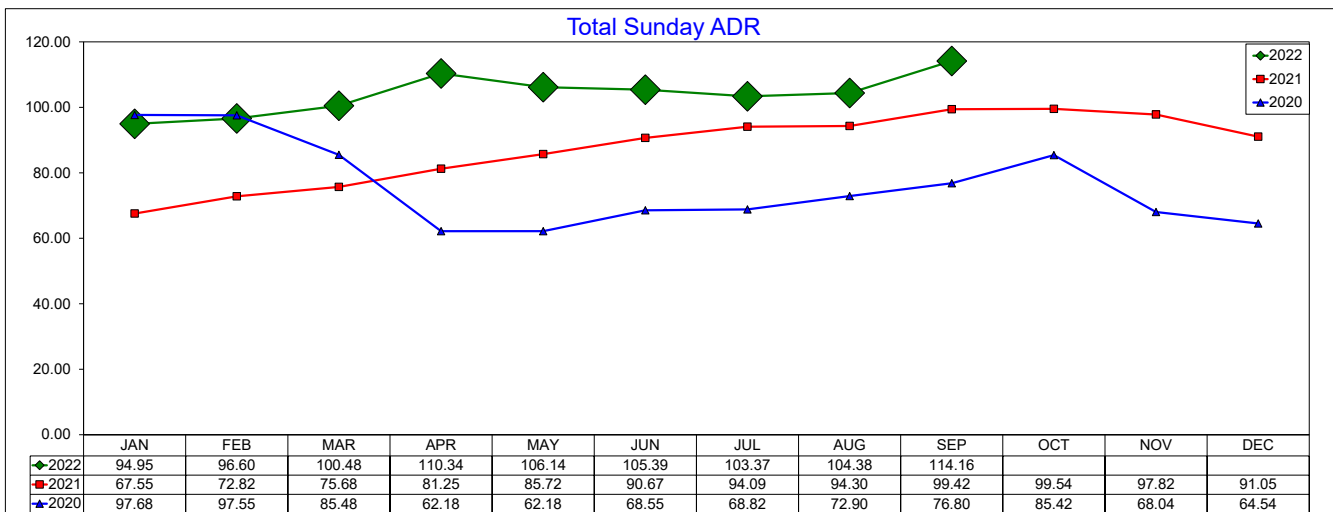
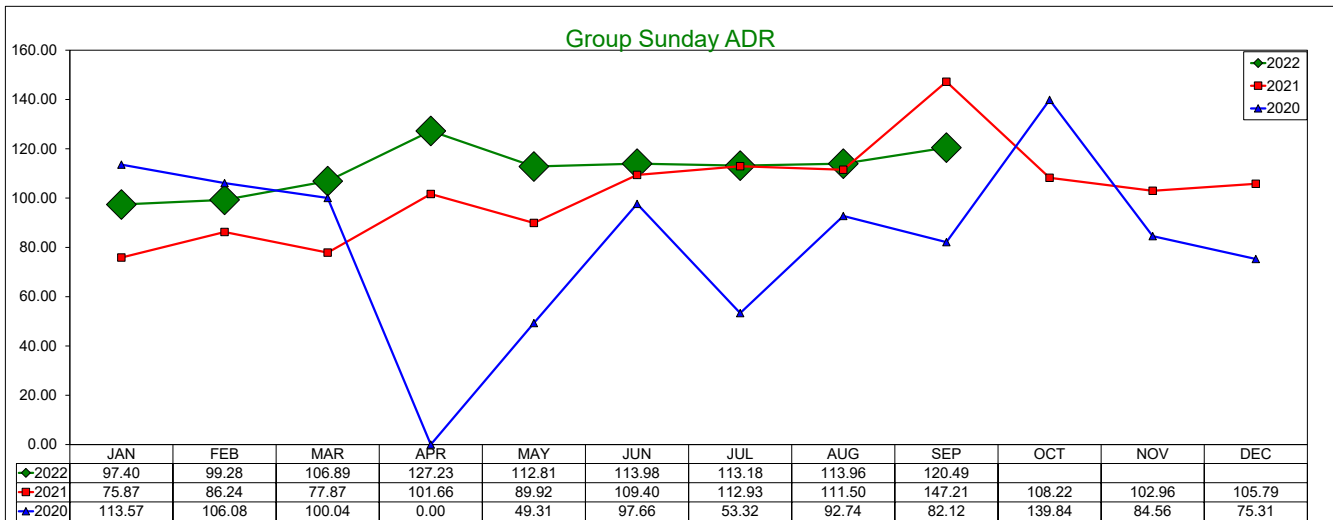
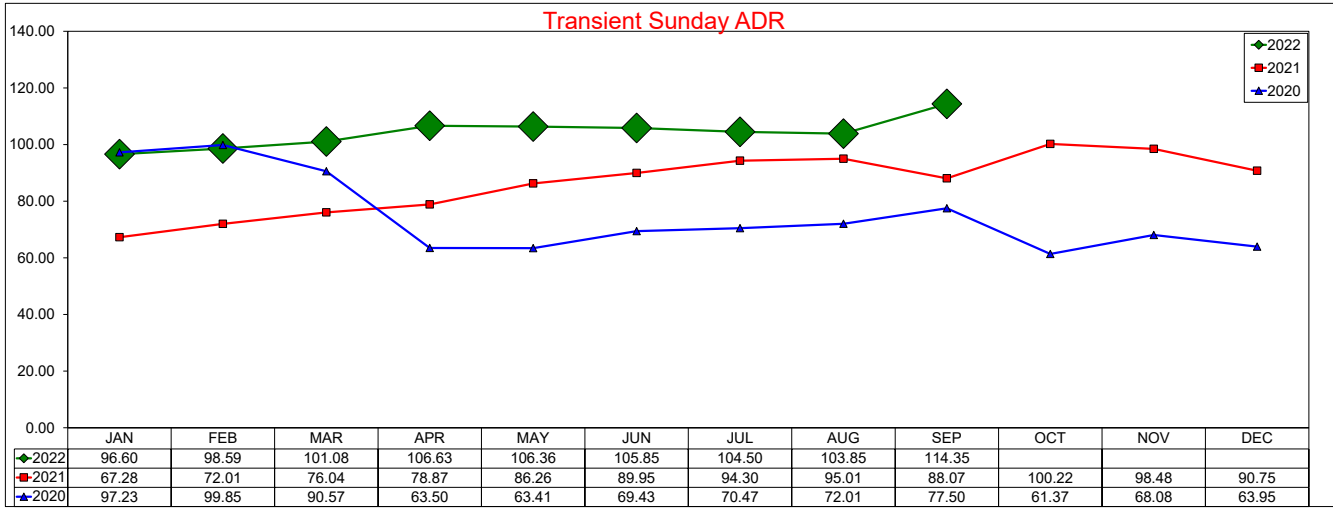

SOURCE: STR, INC. REPLICATION OR OTHER RE-USE OF THIS DATA WITHOUT THE EXPRESS WRITTEN PERMISSION OF STR IS STRICTLY PROHIBITED.

Three Year Comparison - Sunday - Occupancy

September 2022

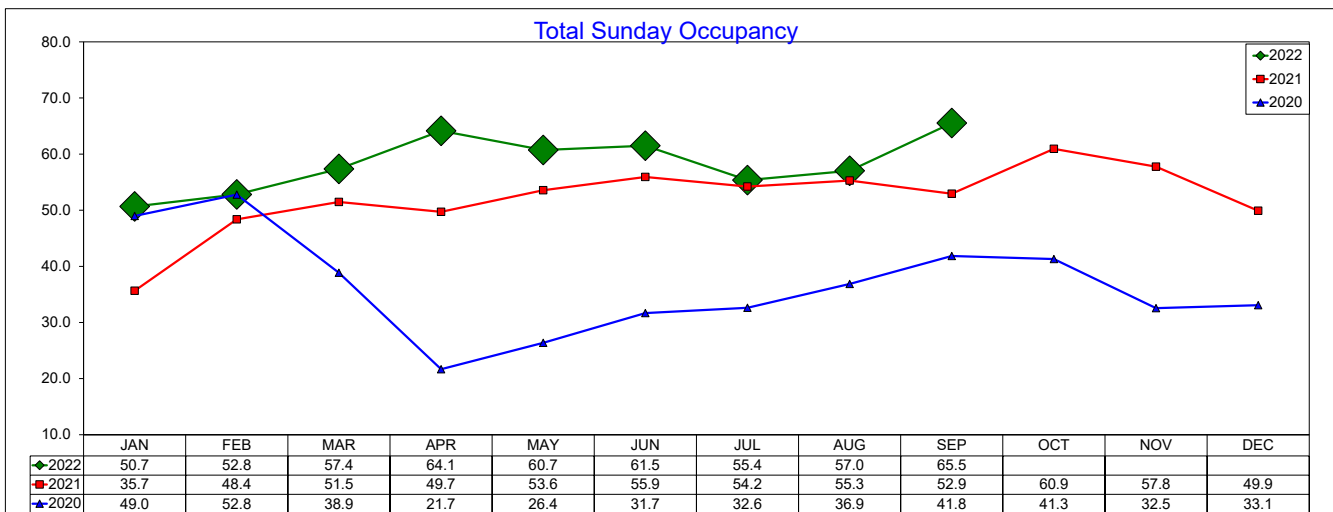
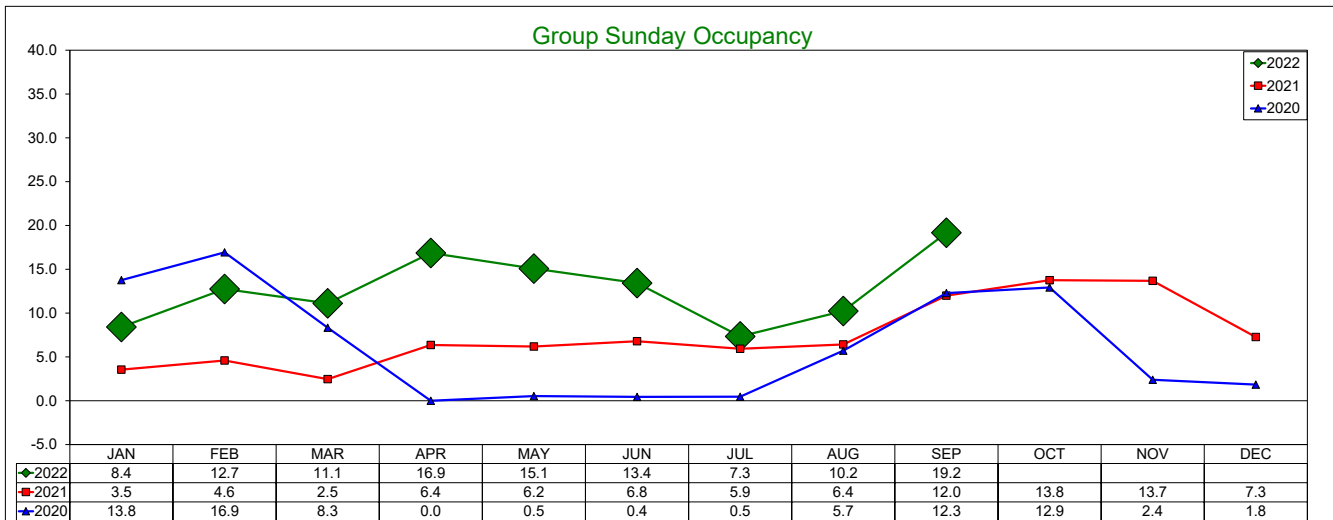
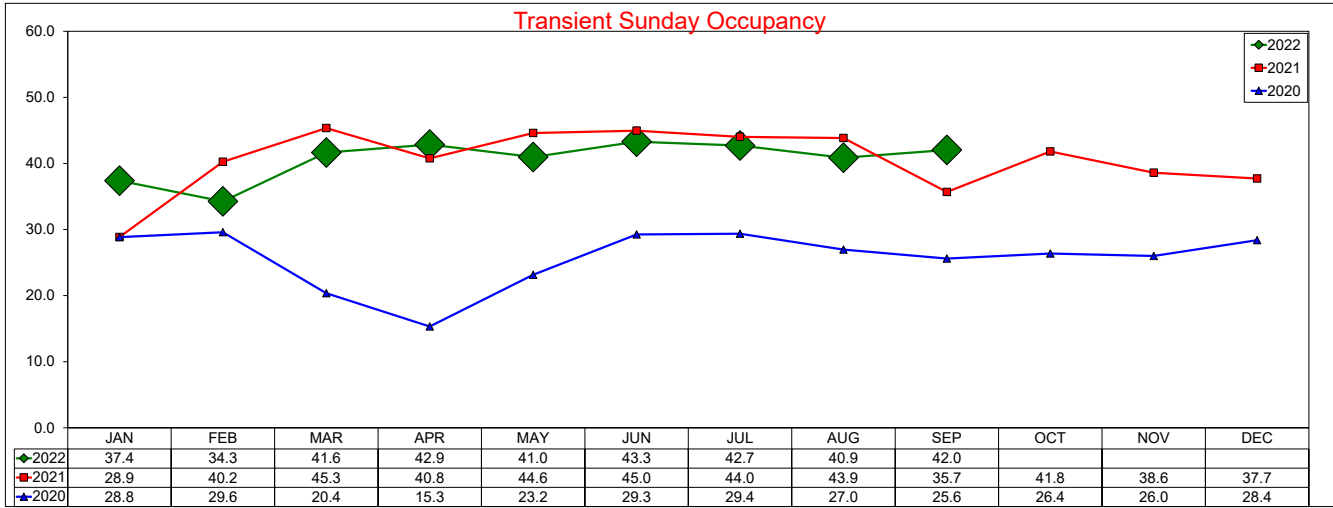

SOURCE: STR, INC. REPLICATION OR OTHER RE-USE OF THIS DATA WITHOUT THE EXPRESS WRITTEN PERMISSION OF STR IS STRICTLY PROHIBITED.

Three Year Comparison - Sunday - RevPAR

September 2022

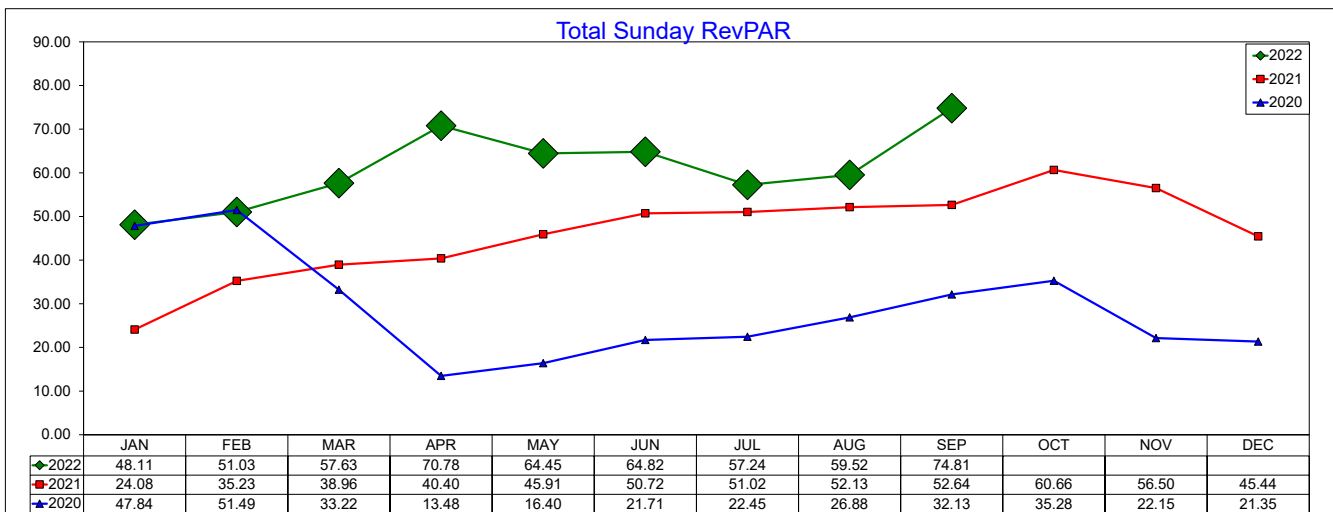
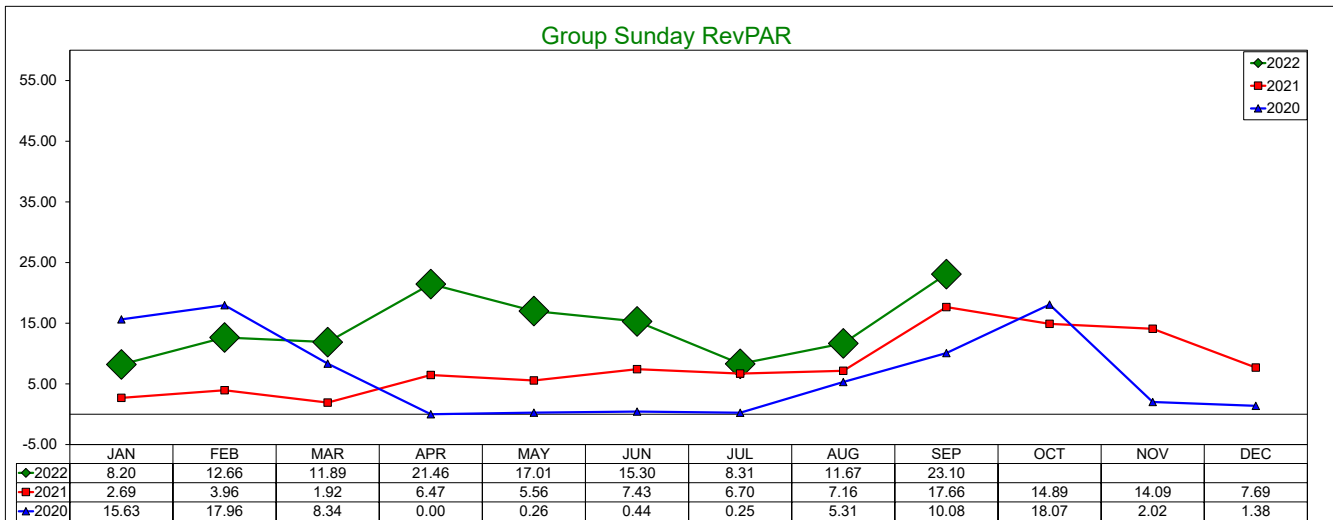
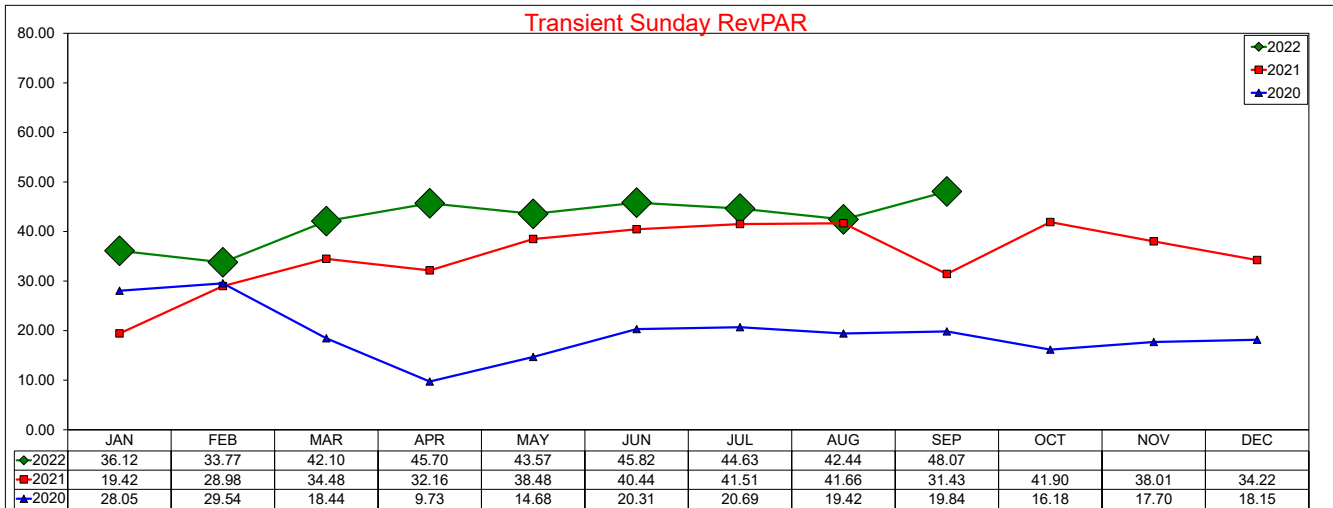

SOURCE: STR, INC. REPLICATION OR OTHER RE-USE OF THIS DATA WITHOUT THE EXPRESS WRITTEN PERMISSION OF STR IS STRICTLY PROHIBITED.

Three Year Comparison - Monday - ADR

September 2022

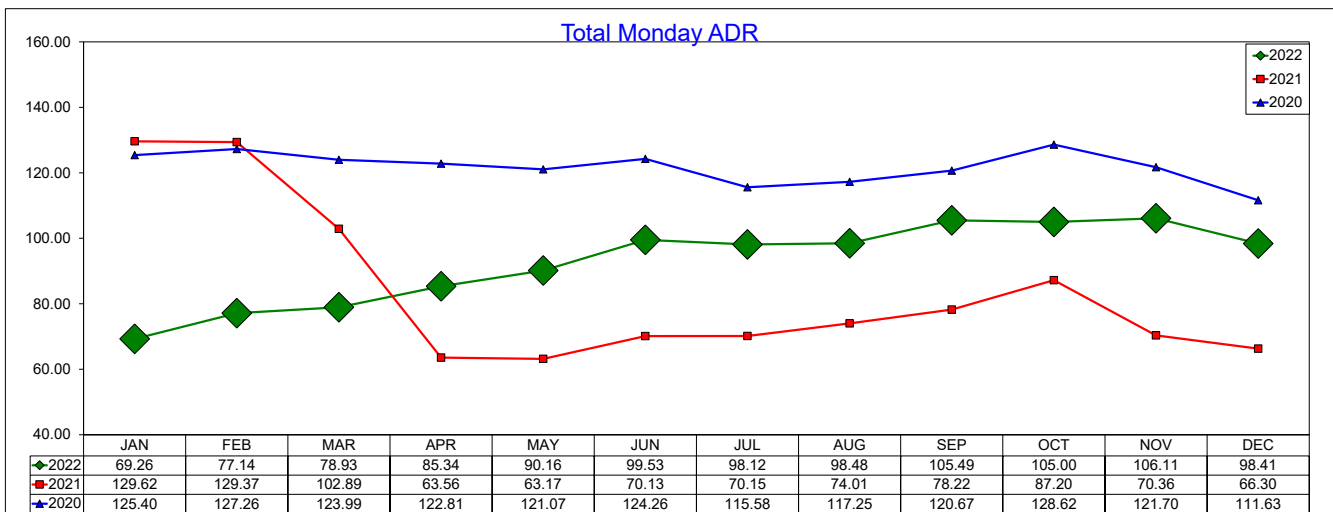
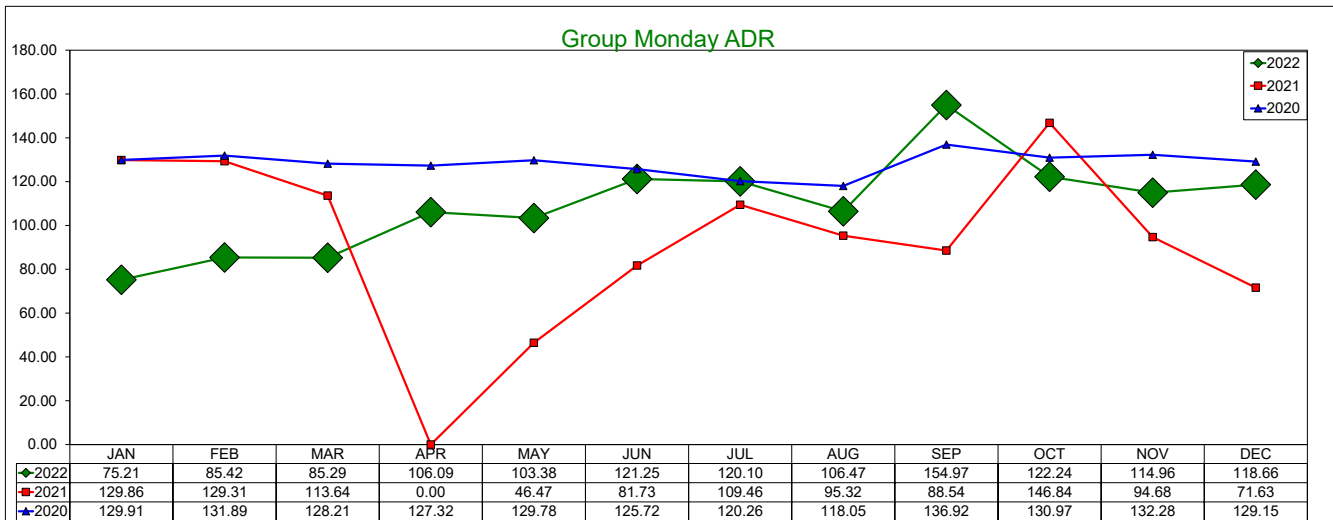
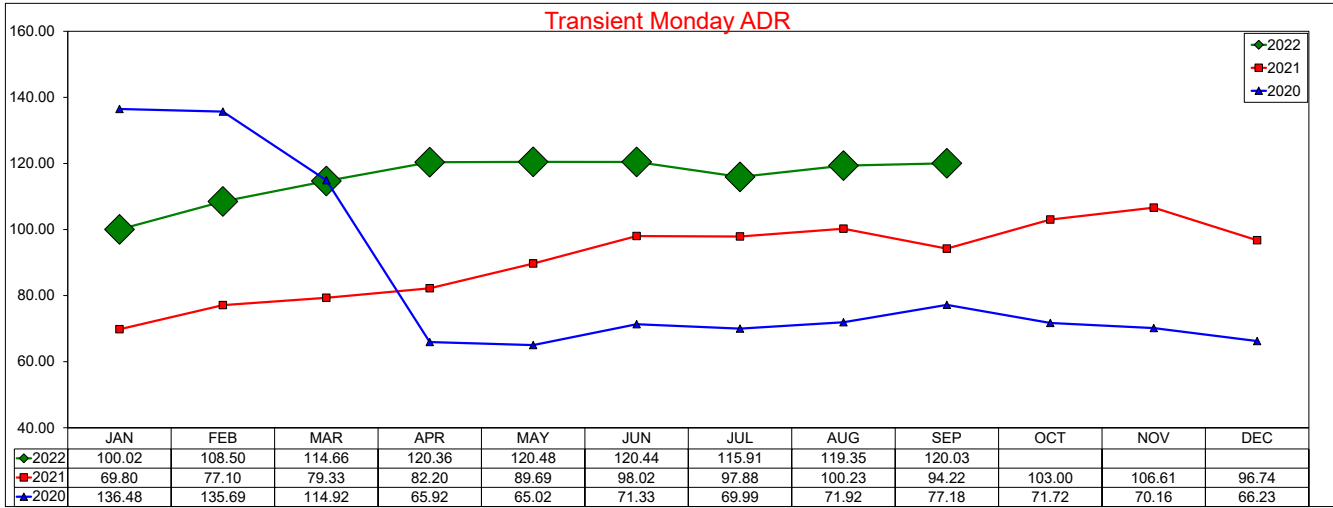

SOURCE: STR, INC. REPLICATION OR OTHER RE-USE OF THIS DATA WITHOUT THE EXPRESS WRITTEN PERMISSION OF STR IS STRICTLY PROHIBITED.

Three Year Comparison - Monday - Occupancy

September 2022

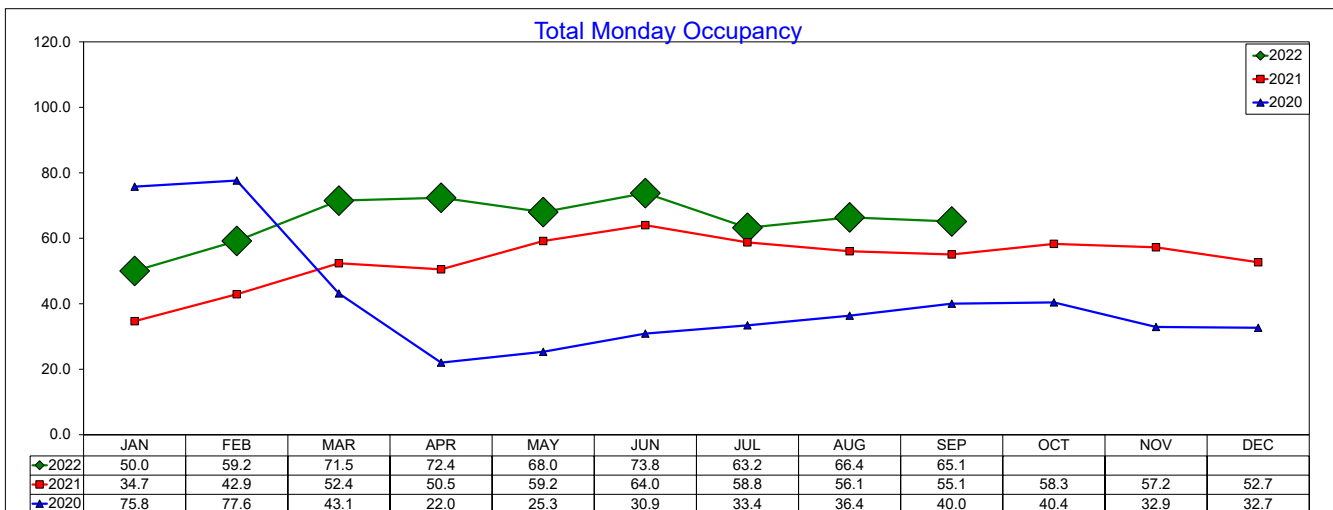
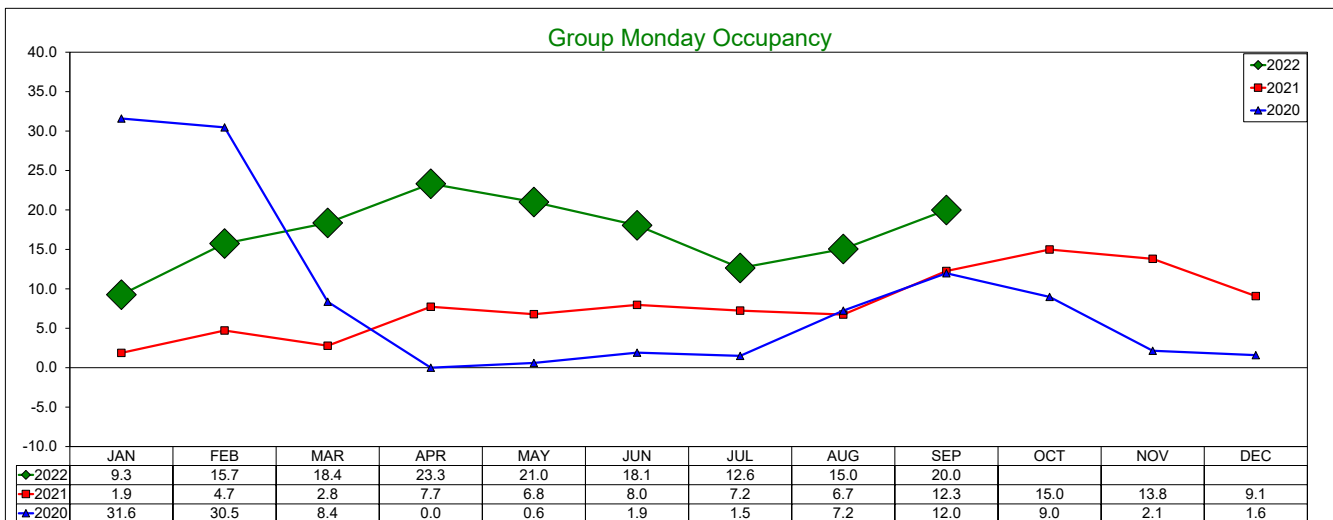
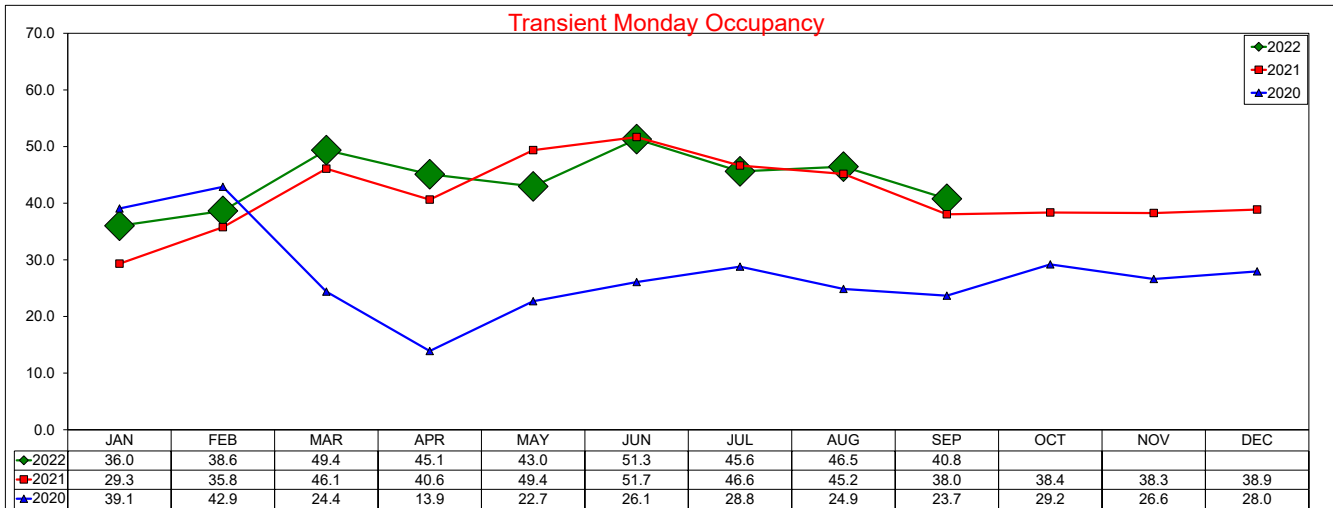

SOURCE: STR, INC. REPLICATION OR OTHER RE-USE OF THIS DATA WITHOUT THE EXPRESS WRITTEN PERMISSION OF STR IS STRICTLY PROHIBITED.

Three Year Comparison - Monday - RevPAR

September 2022

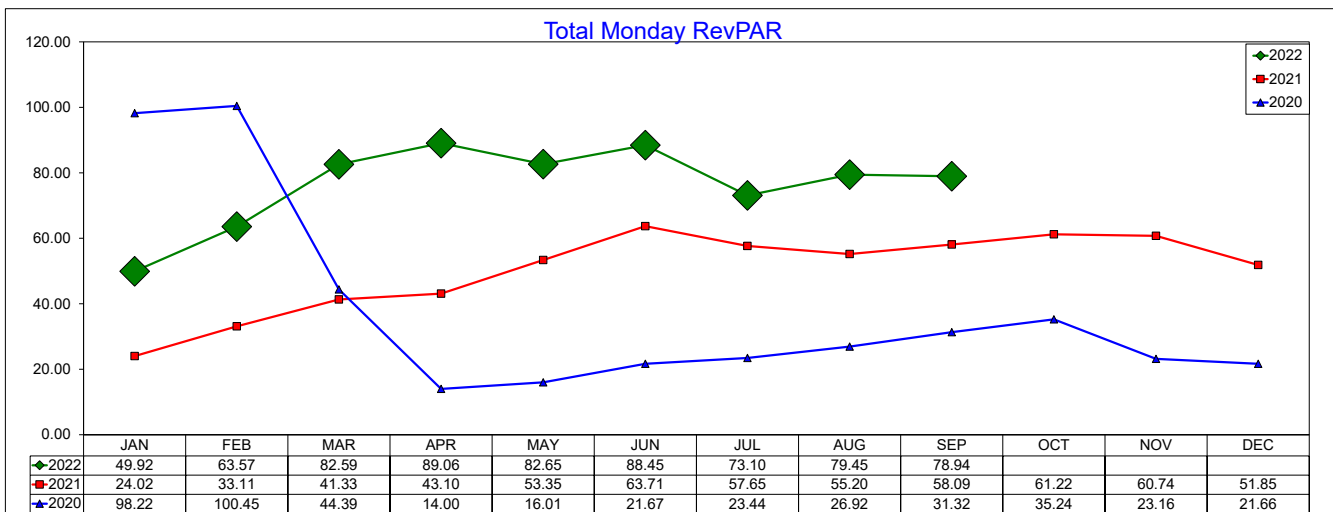
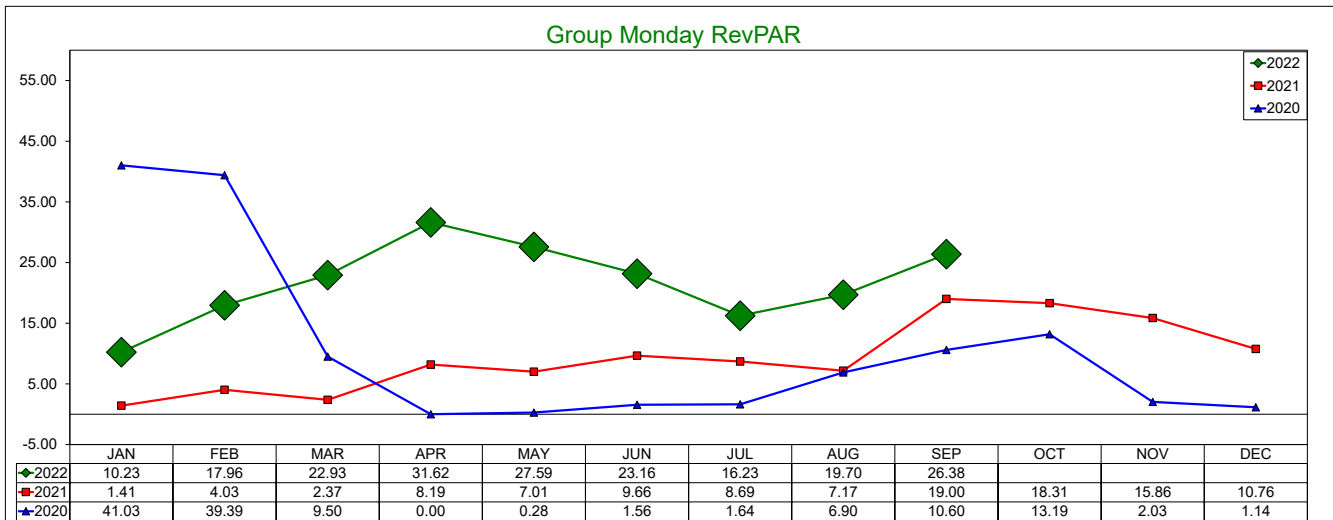
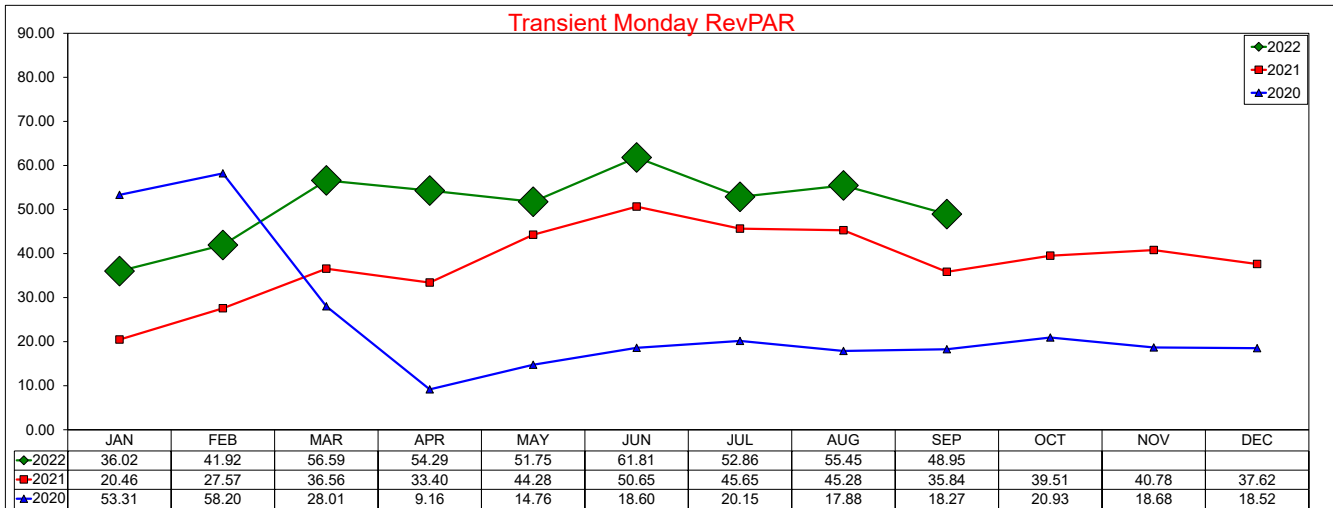

Three Year Comparison - Tuesday - ADR

September 2022

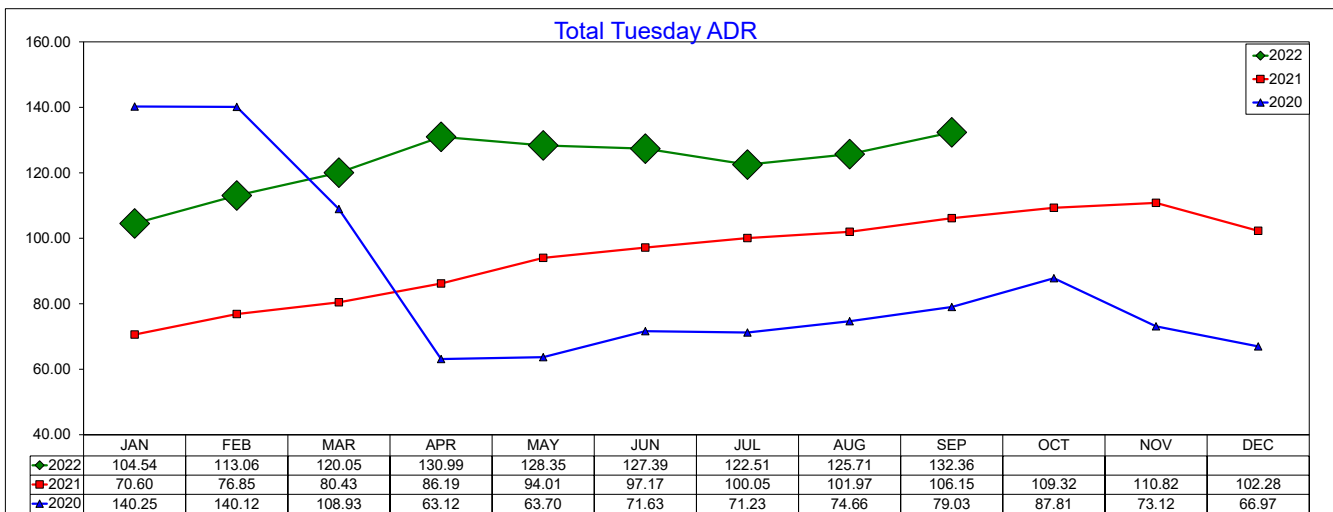
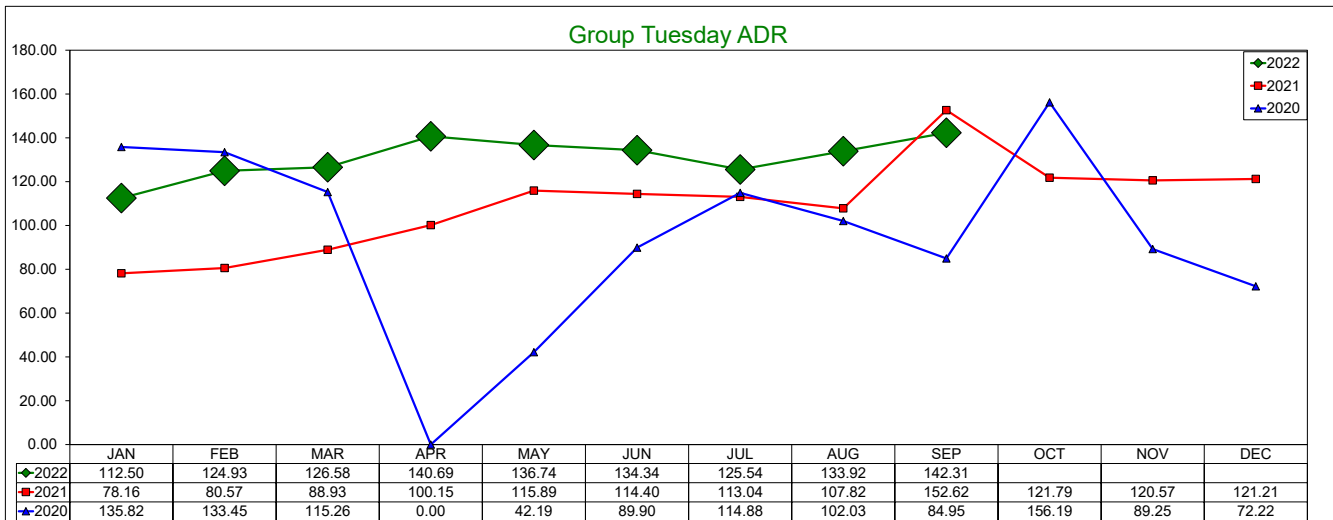
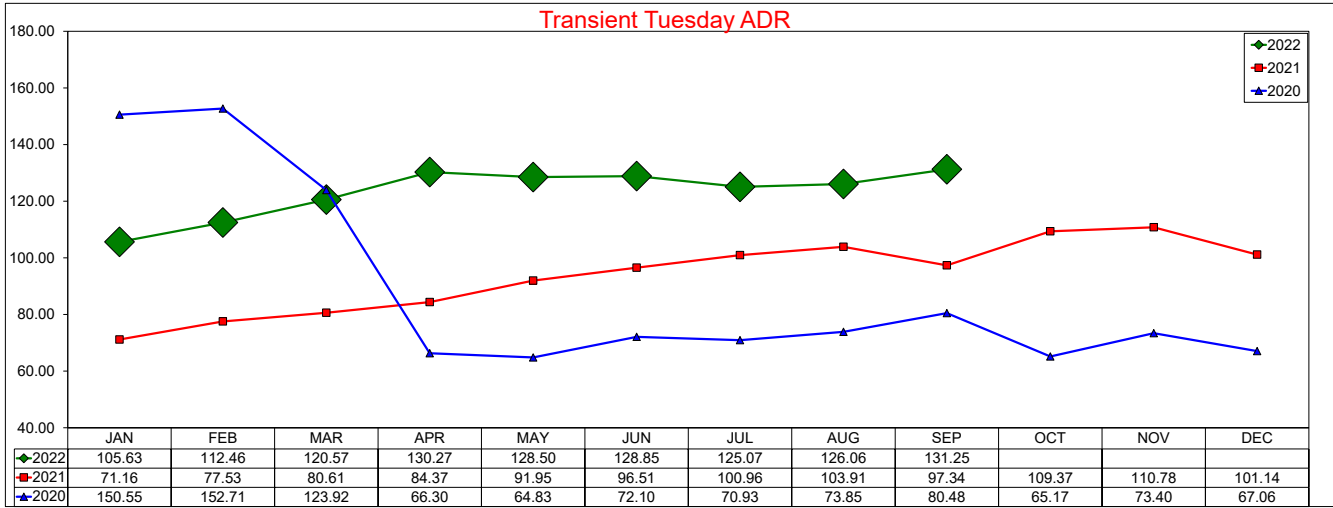

SOURCE: STR, INC. REPLICATION OR OTHER RE-USE OF THIS DATA WITHOUT THE EXPRESS WRITTEN PERMISSION OF STR IS STRICTLY PROHIBITED.

Three Year Comparison - Tuesday - Occupancy

September 2022

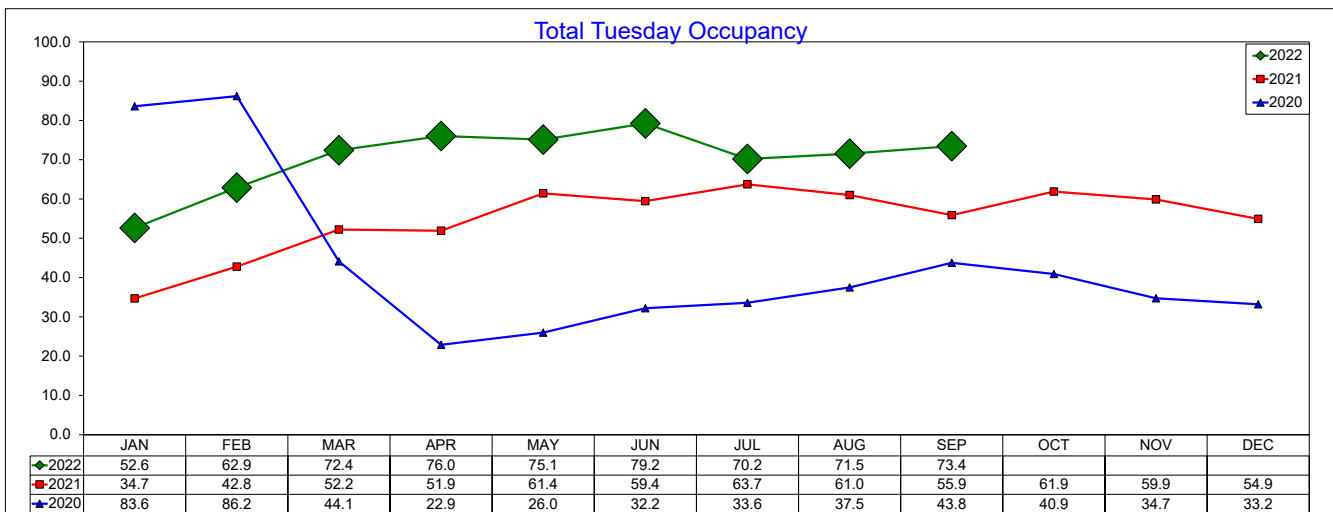
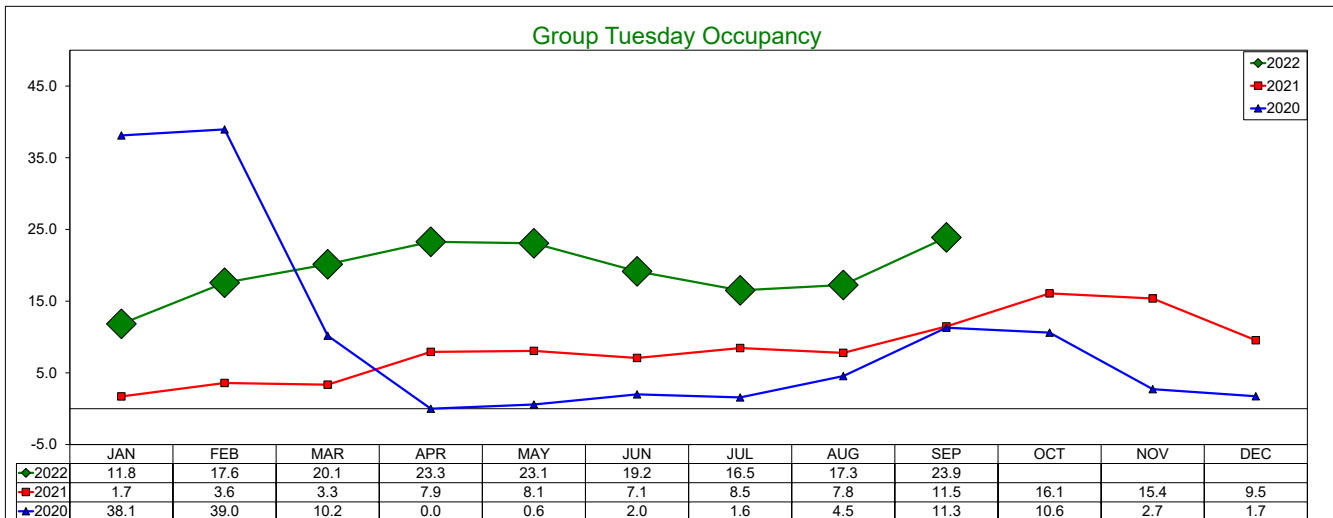
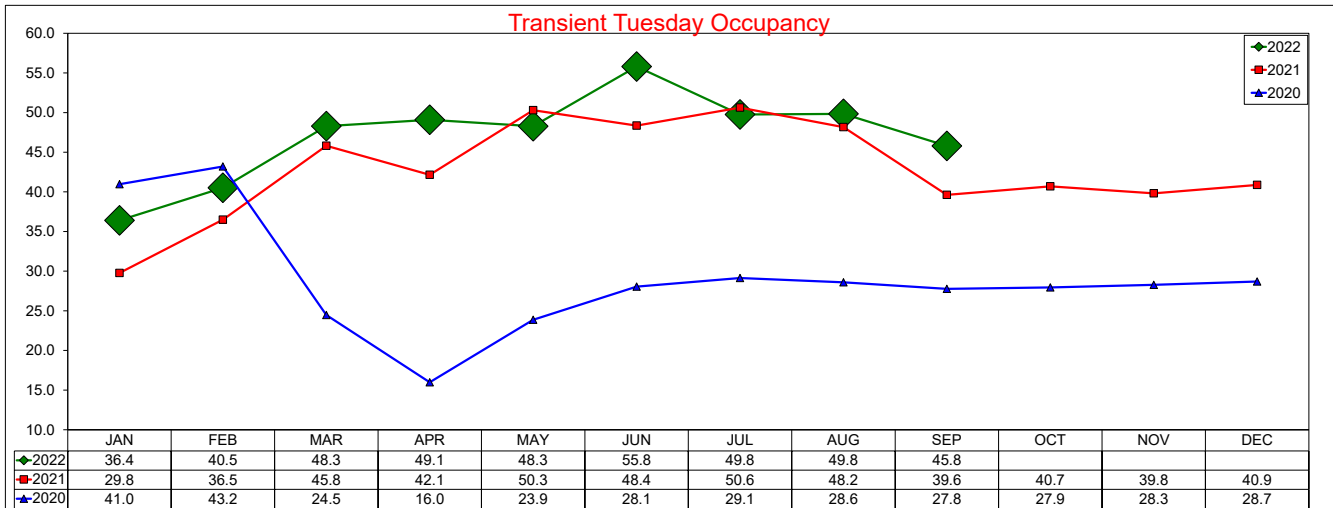

SOURCE: STR, INC. REPLICATION OR OTHER RE-USE OF THIS DATA WITHOUT THE EXPRESS WRITTEN PERMISSION OF STR IS STRICTLY PROHIBITED.

Three Year Comparison - Tuesday - RevPAR

September 2022

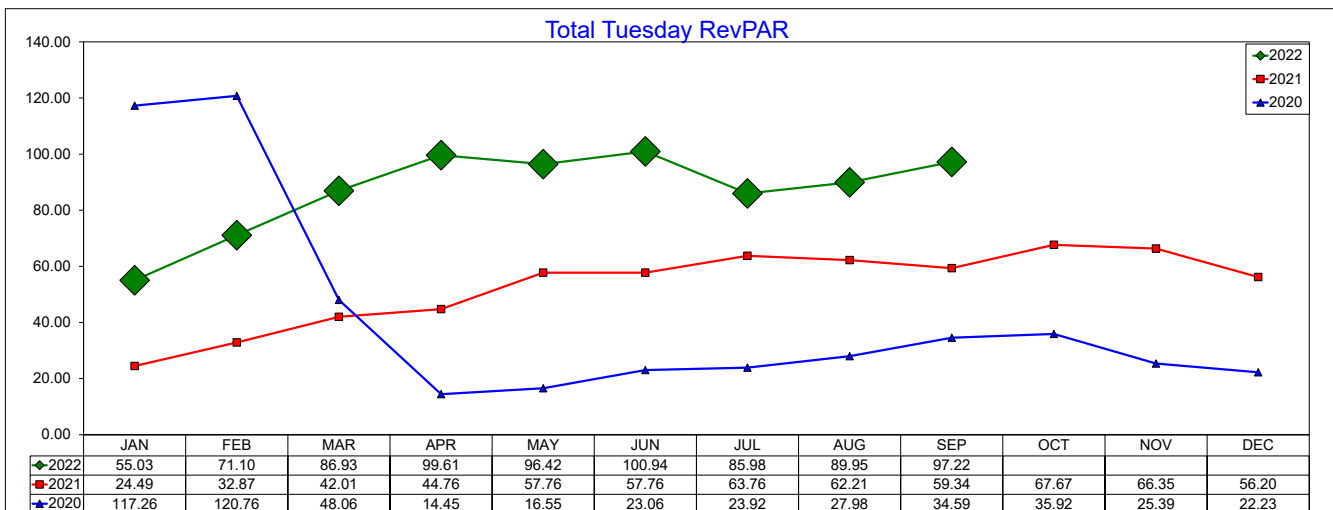
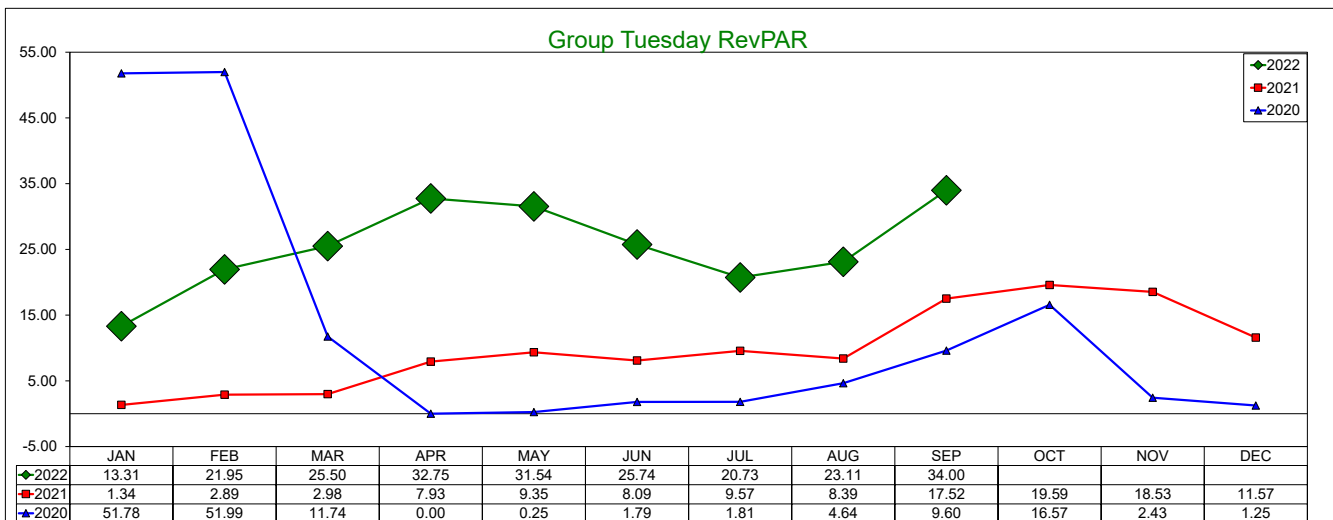
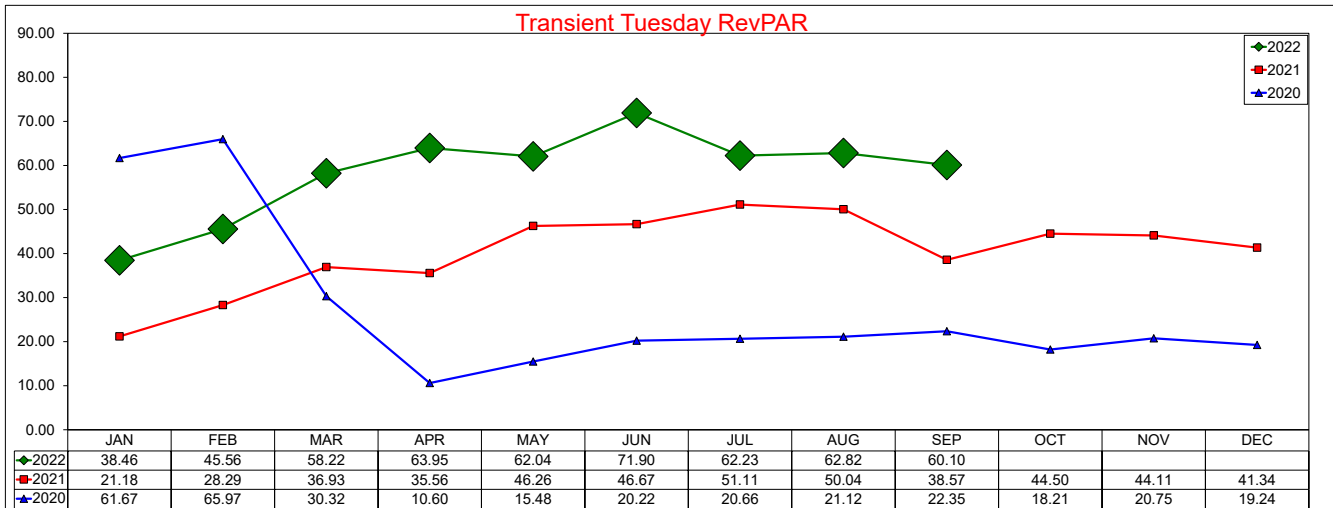

SOURCE: STR, INC. REPLICATION OR OTHER RE-USE OF THIS DATA WITHOUT THE EXPRESS WRITTEN PERMISSION OF STR IS STRICTLY PROHIBITED.

Three Year Comparison - Wednesday - ADR

September 2022

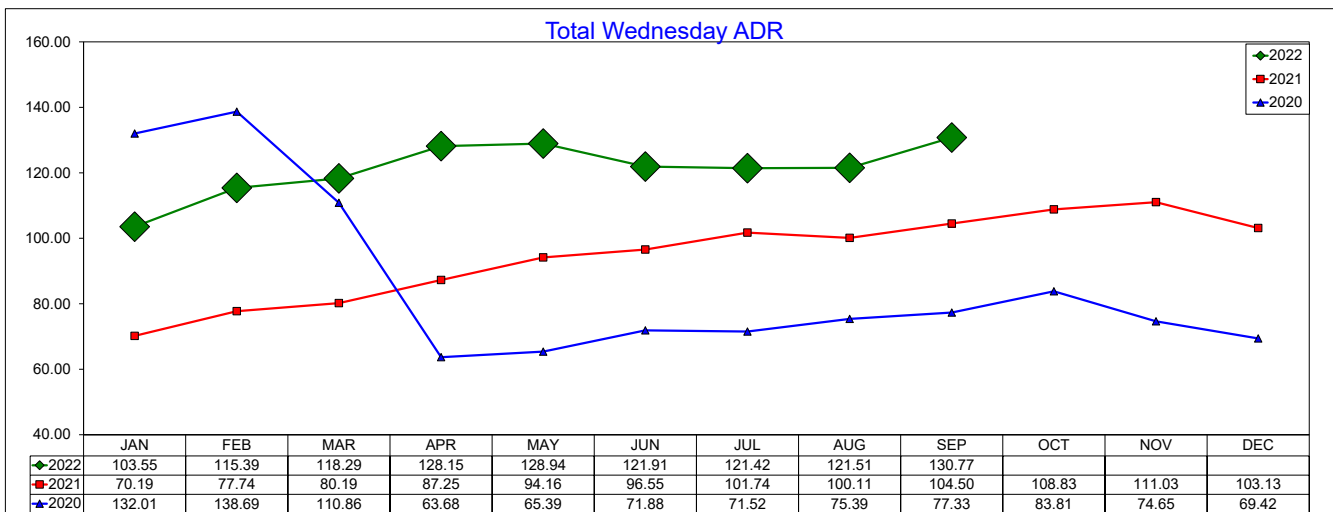
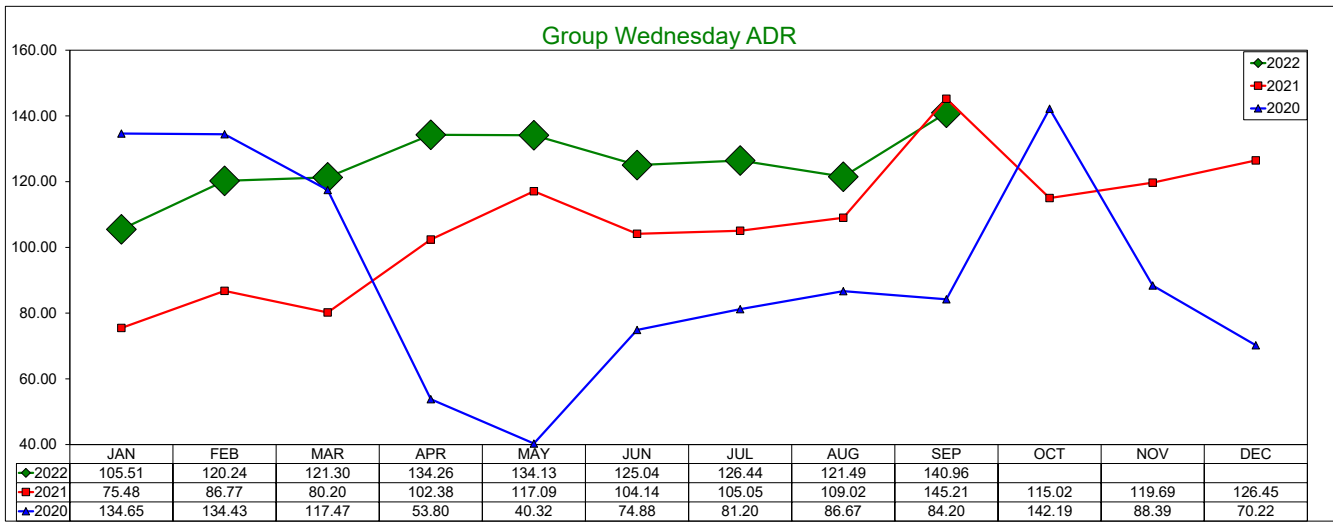
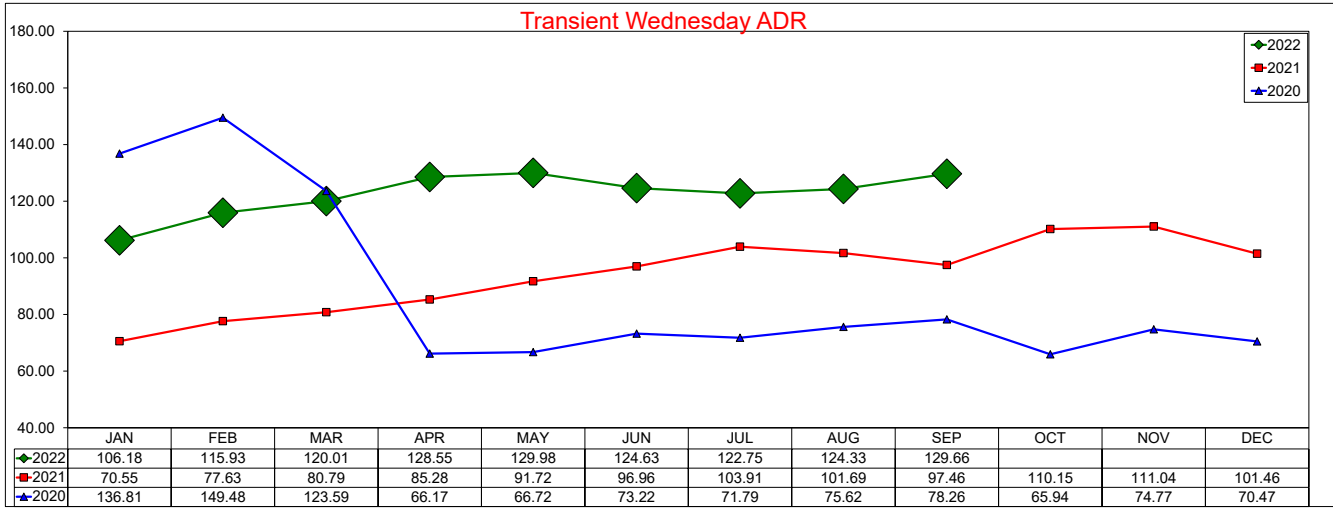

SOURCE: STR, INC. REPLICATION OR OTHER RE-USE OF THIS DATA WITHOUT THE EXPRESS WRITTEN PERMISSION OF STR IS STRICTLY PROHIBITED.

Three Year Comparison - Wednesday - Occupancy

September 2022

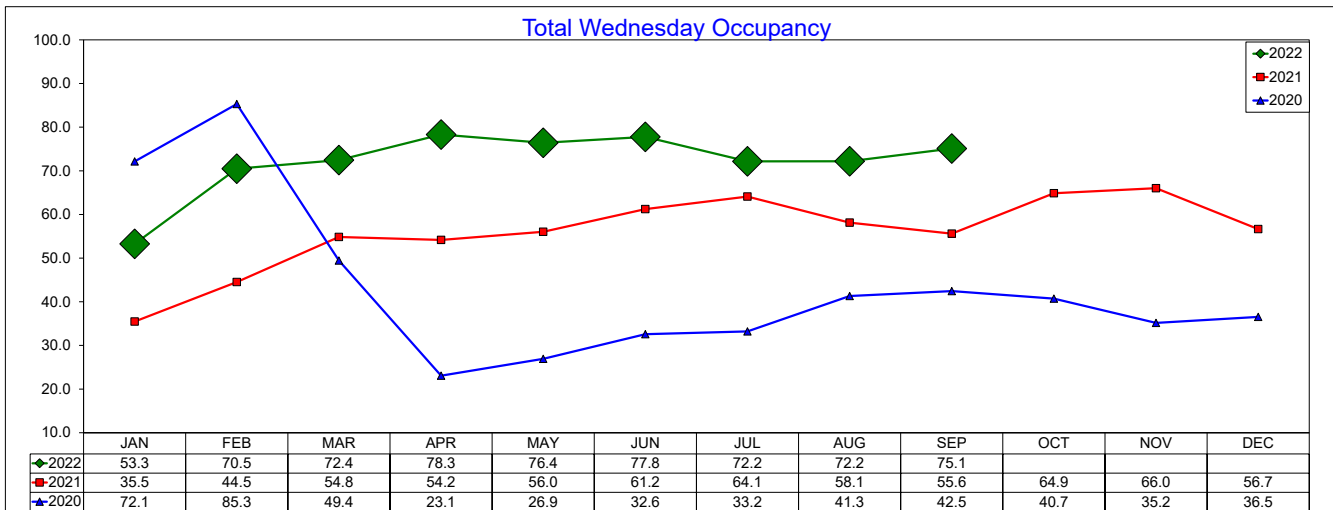
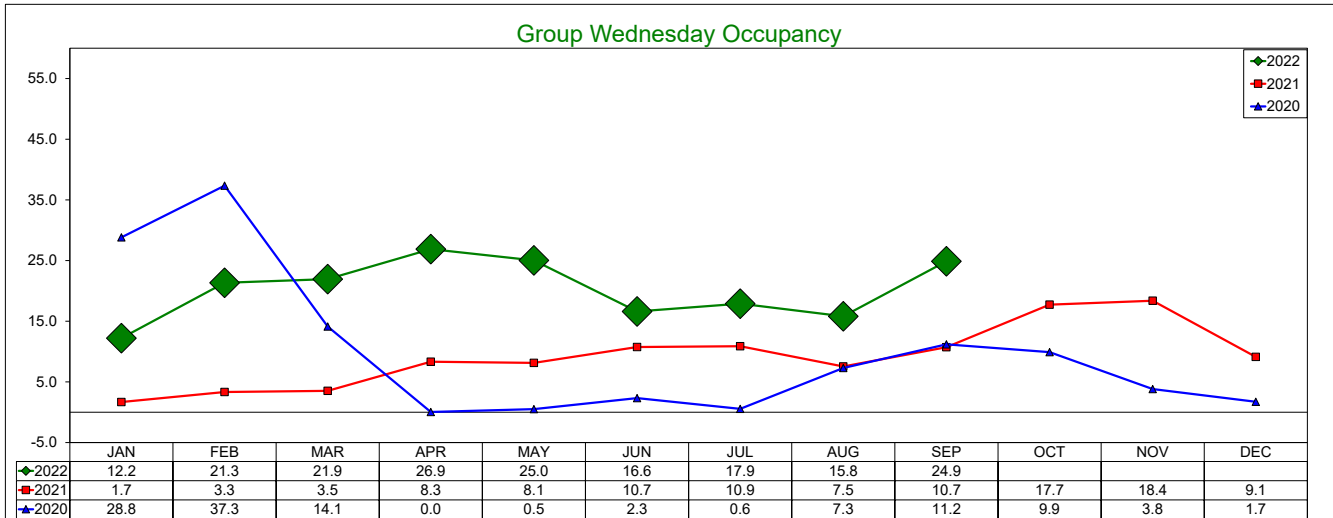
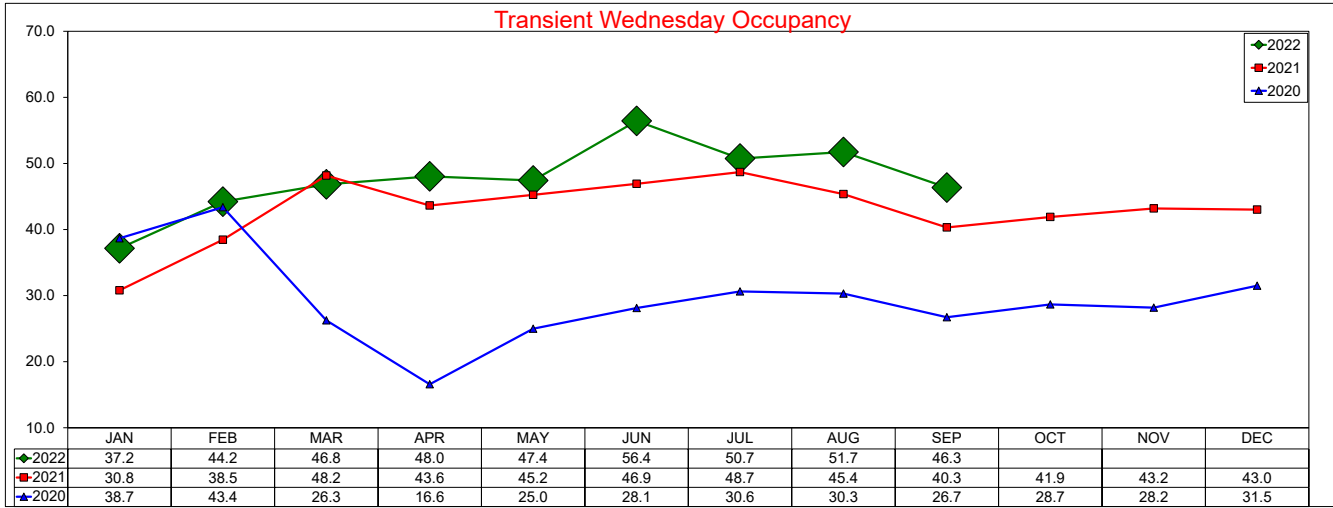

SOURCE: STR, INC. REPLICATION OR OTHER RE-USE OF THIS DATA WITHOUT THE EXPRESS WRITTEN PERMISSION OF STR IS STRICTLY PROHIBITED.

Three Year Comparison - Wednesday - RevPAR

September 2022

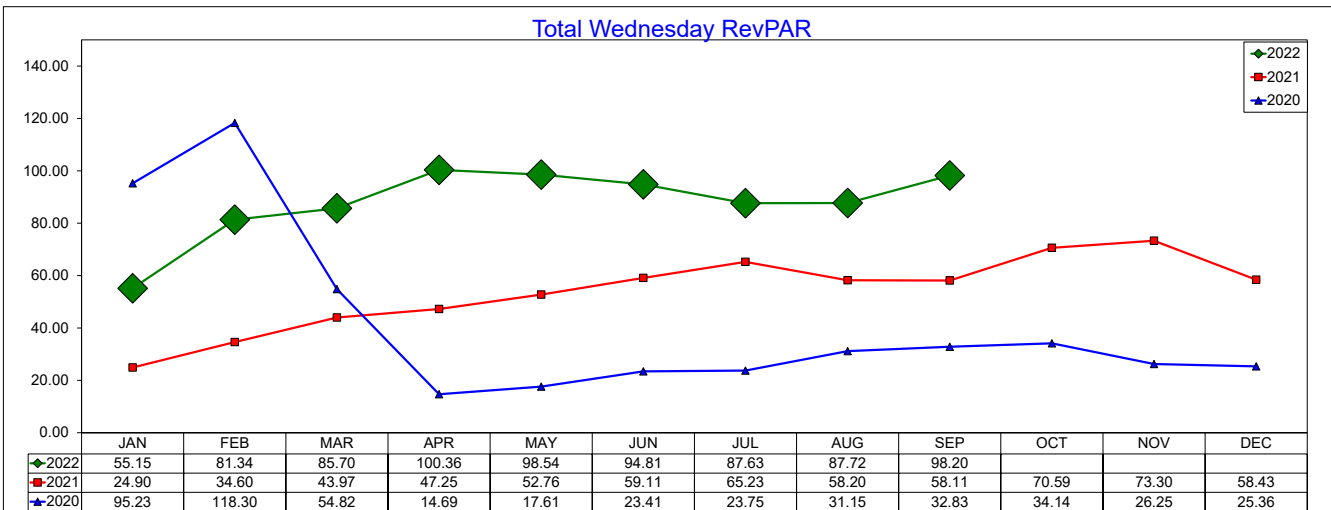
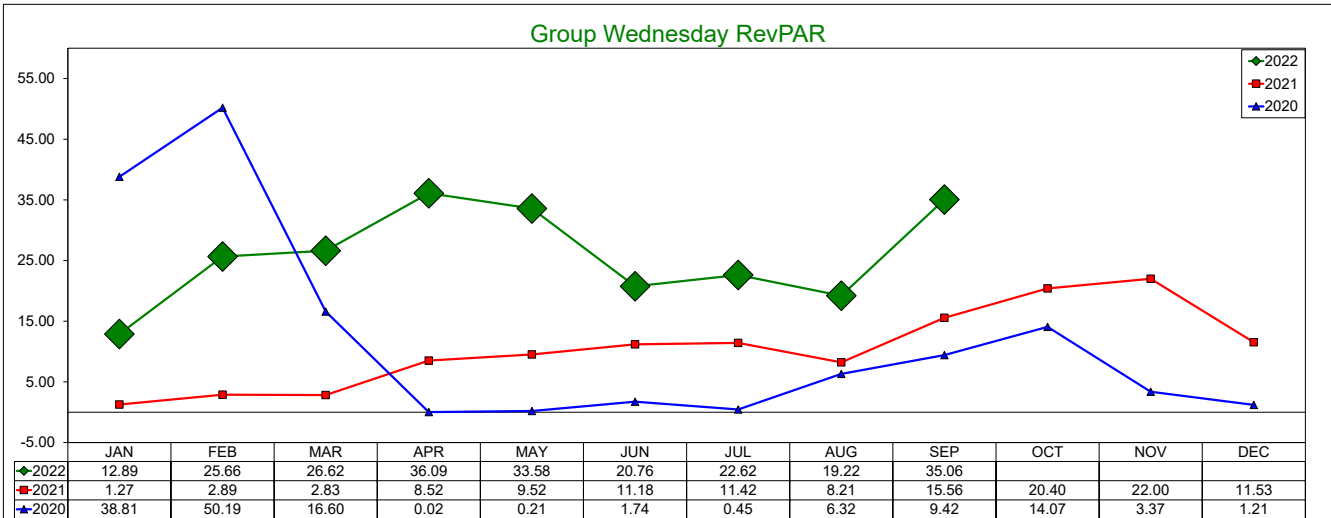
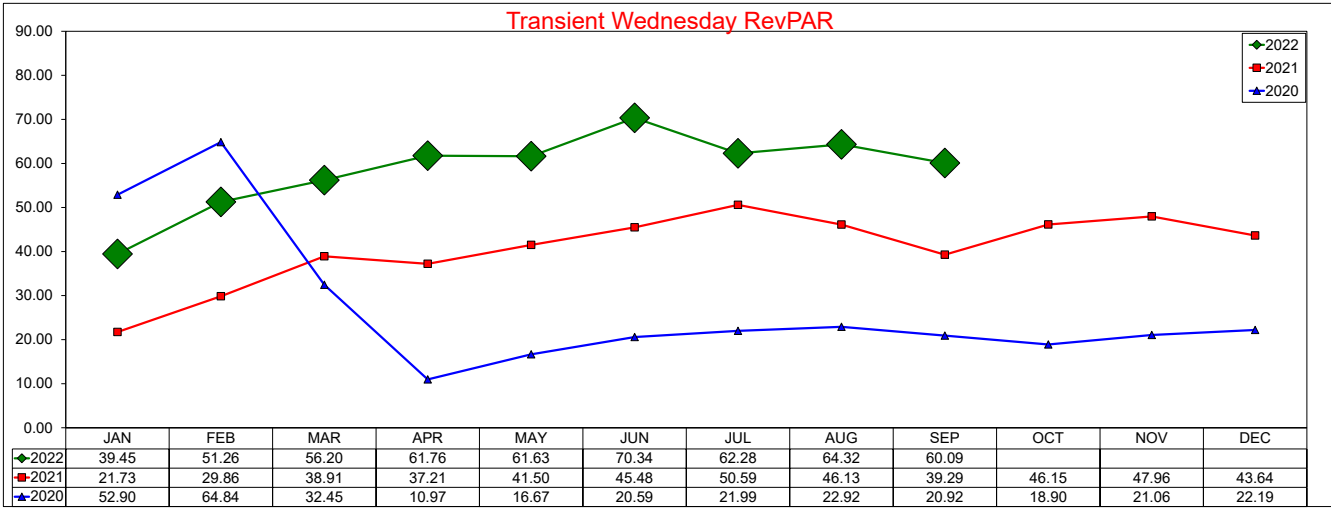

SOURCE: STR, INC. REPLICATION OR OTHER RE-USE OF THIS DATA WITHOUT THE EXPRESS WRITTEN PERMISSION OF STR IS STRICTLY PROHIBITED.

Three Year Comparison - Thursday - ADR

September 2022

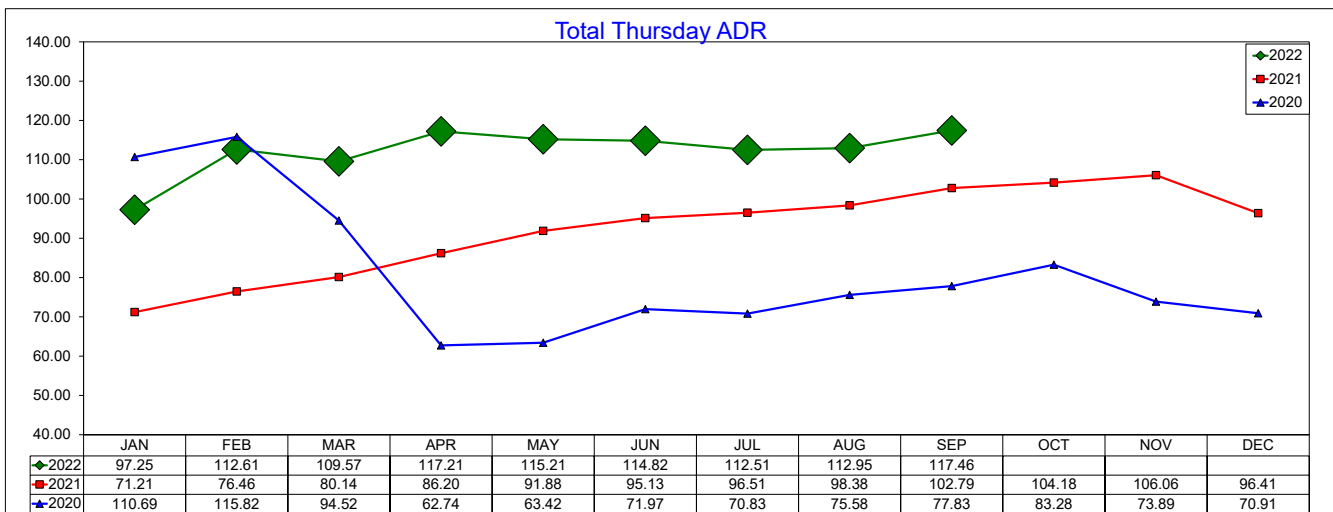
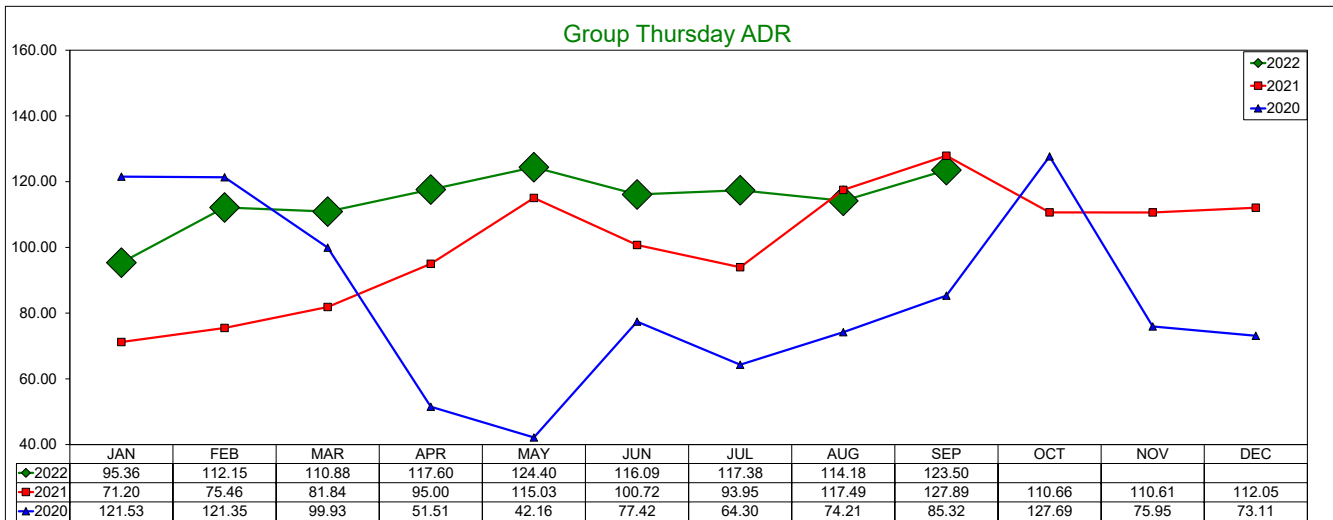
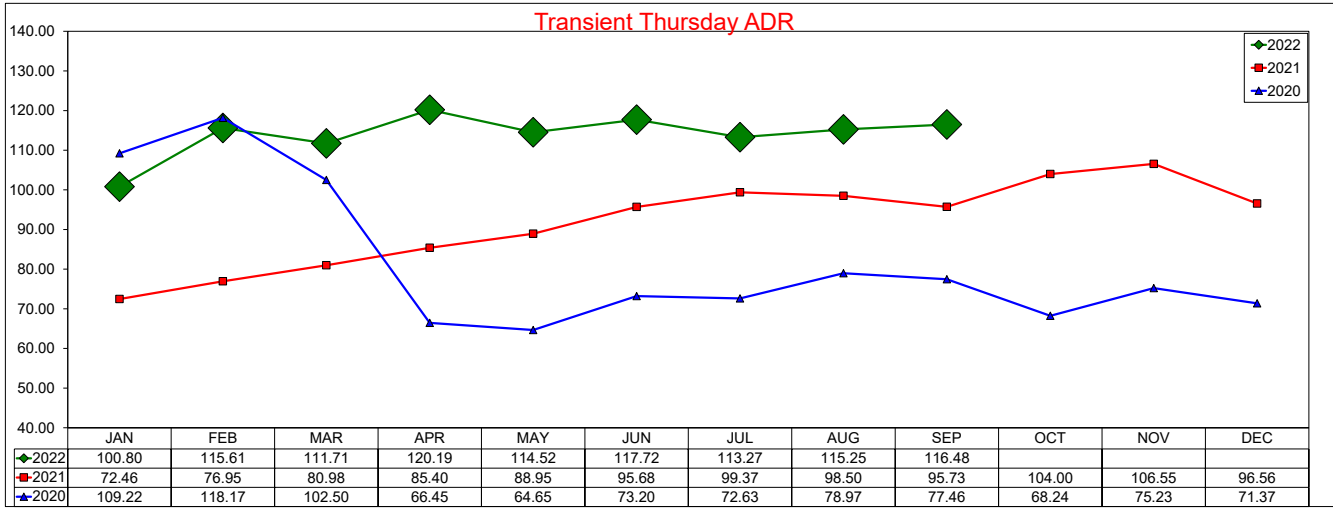

SOURCE: STR, INC. REPLICATION OR OTHER RE-USE OF THIS DATA WITHOUT THE EXPRESS WRITTEN PERMISSION OF STR IS STRICTLY PROHIBITED.

Three Year Comparison - Thursday - Occupancy

September 2022

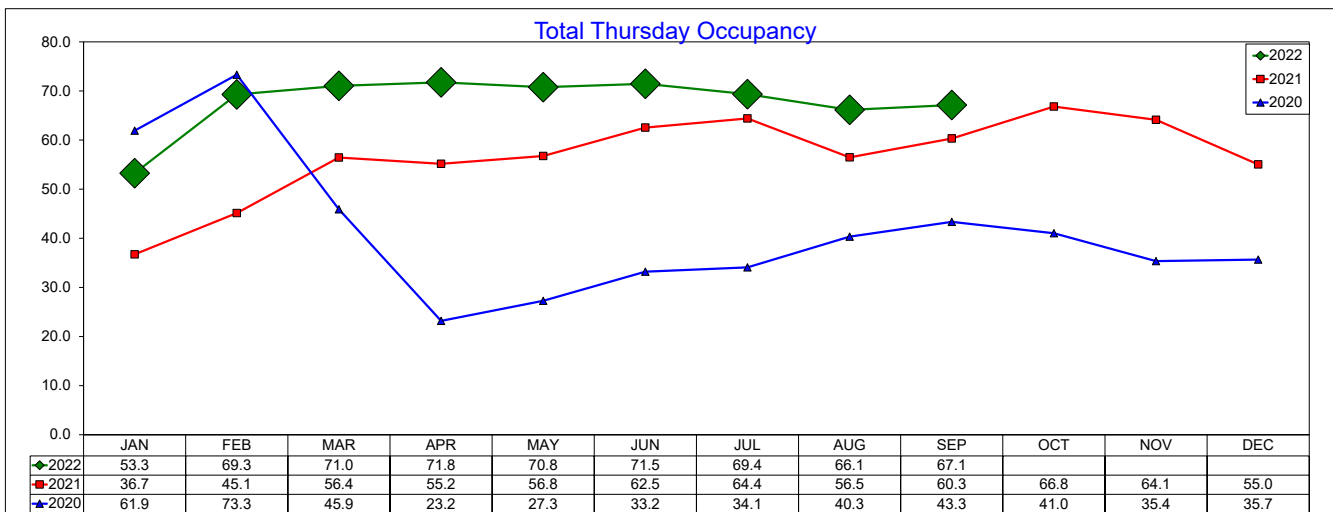
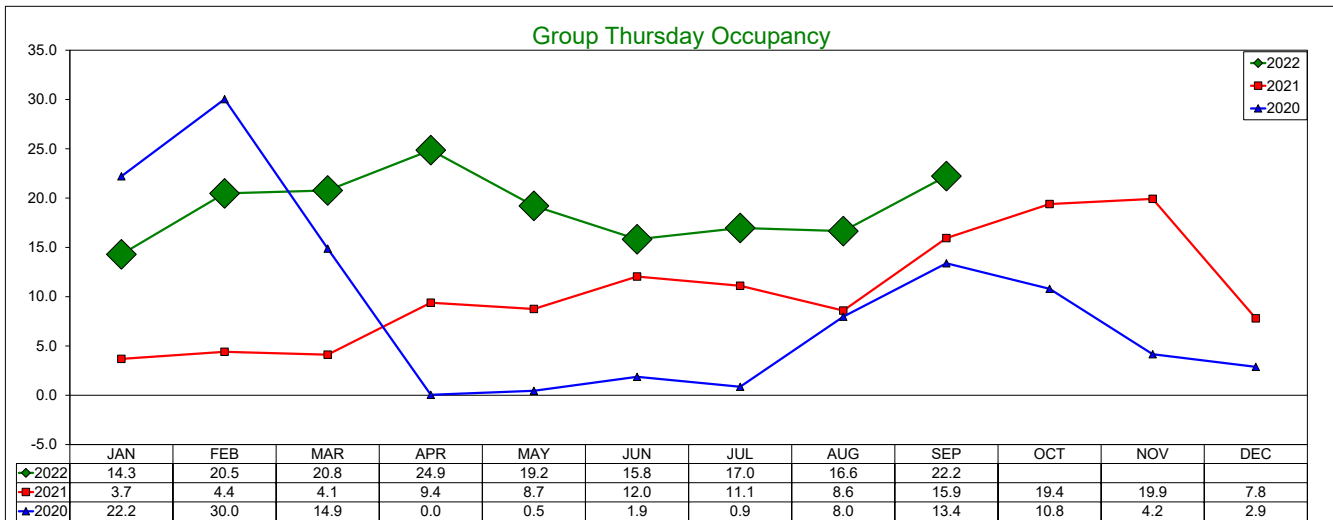
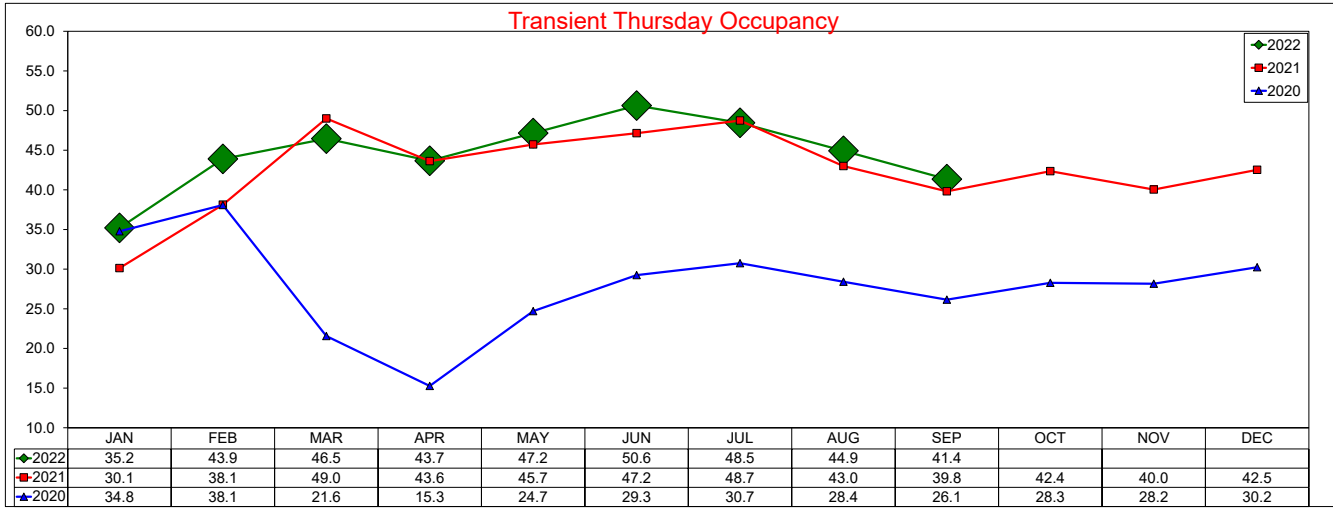

SOURCE: STR, INC. REPLICATION OR OTHER RE-USE OF THIS DATA WITHOUT THE EXPRESS WRITTEN PERMISSION OF STR IS STRICTLY PROHIBITED.

Three Year Comparison - Thursday - RevPAR

September 2022

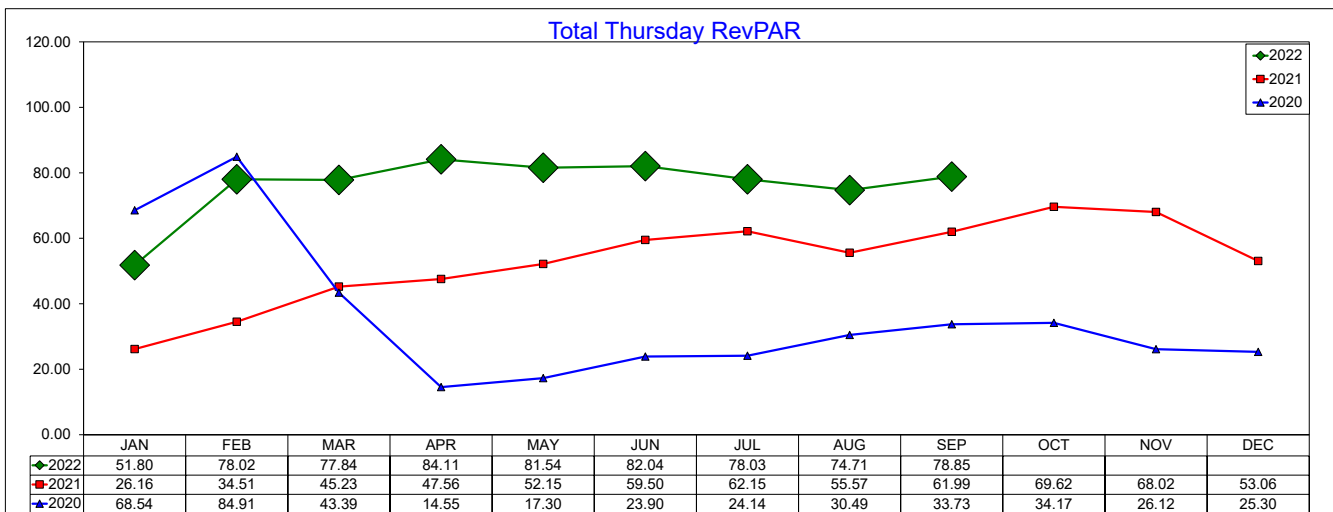
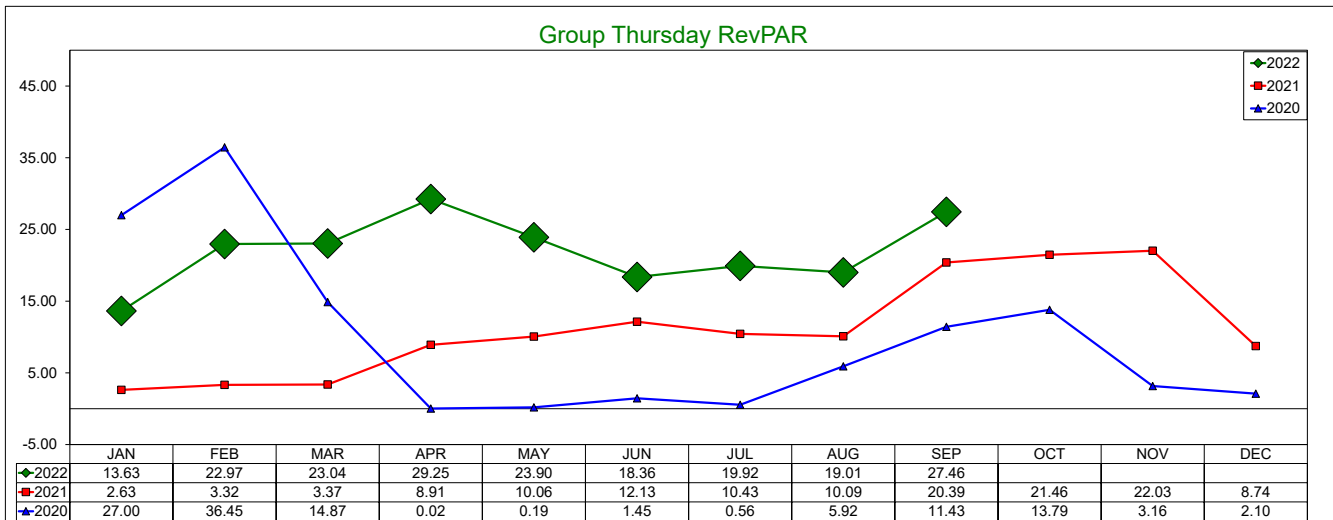
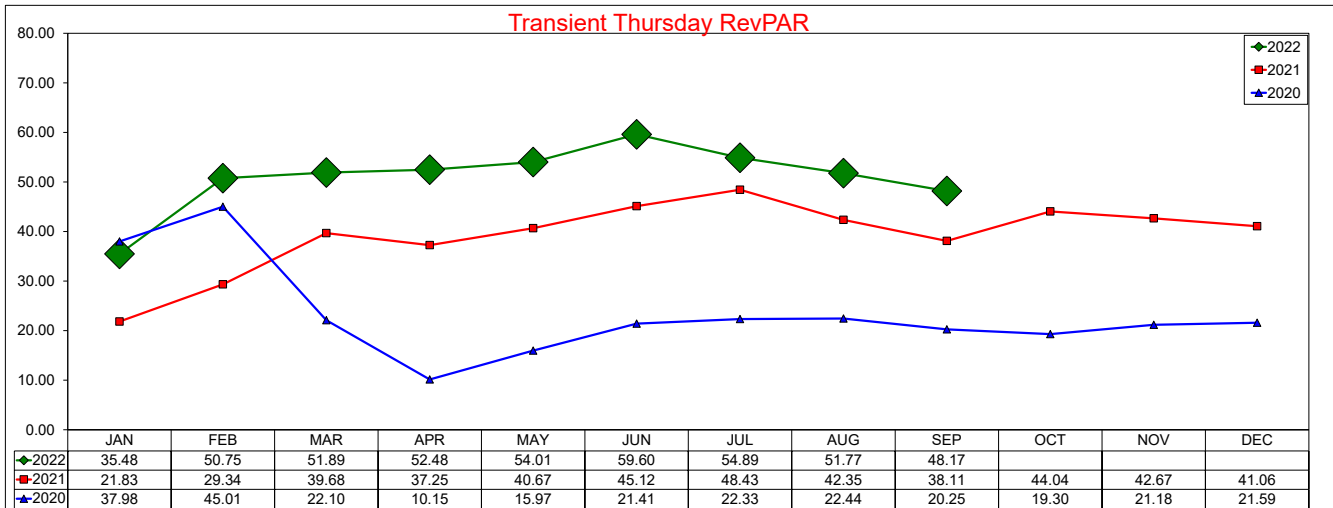

SOURCE: STR, INC. REPLICATION OR OTHER RE-USE OF THIS DATA WITHOUT THE EXPRESS WRITTEN PERMISSION OF STR IS STRICTLY PROHIBITED.

Three Year Comparison - Friday - ADR

September 2022

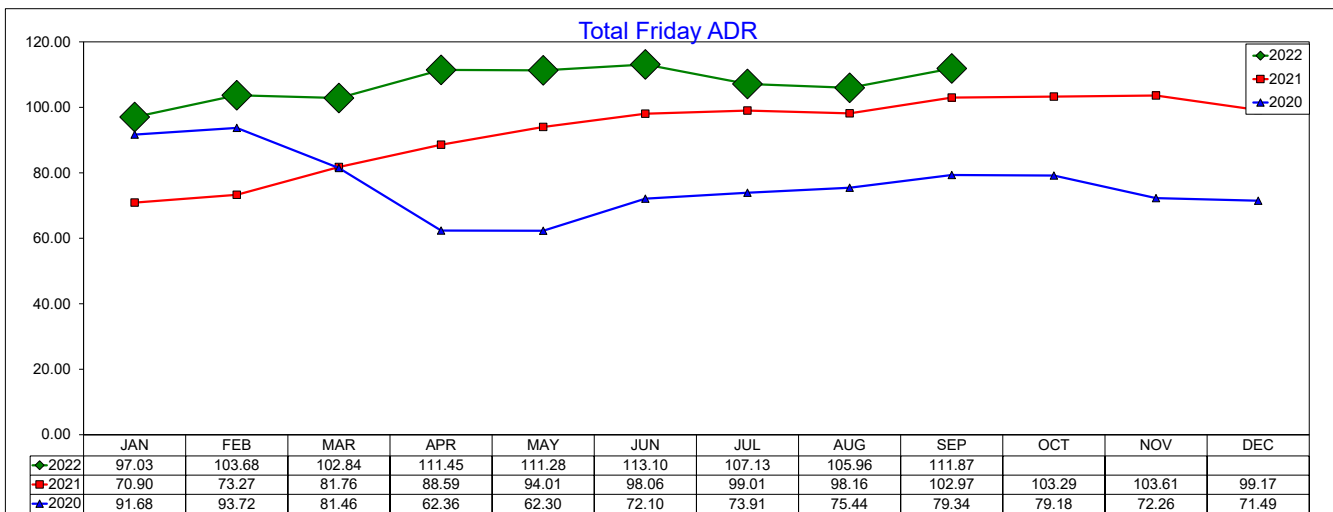
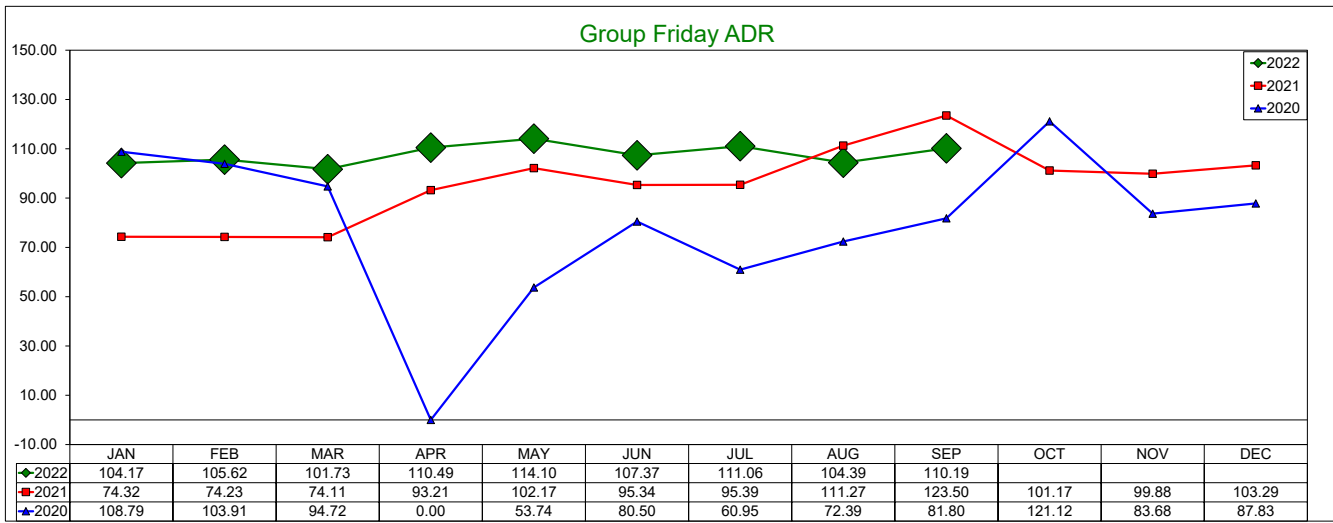
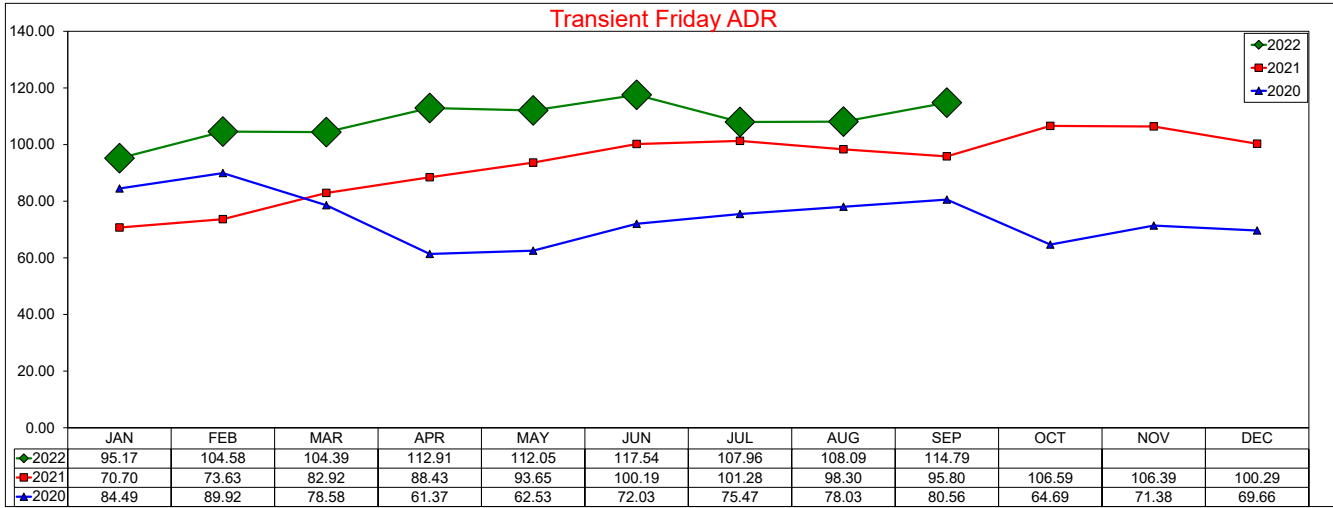

SOURCE: STR, INC. REPLICATION OR OTHER RE-USE OF THIS DATA WITHOUT THE EXPRESS WRITTEN PERMISSION OF STR IS STRICTLY PROHIBITED.

Three Year Comparison - Friday - Occupancy

September 2022

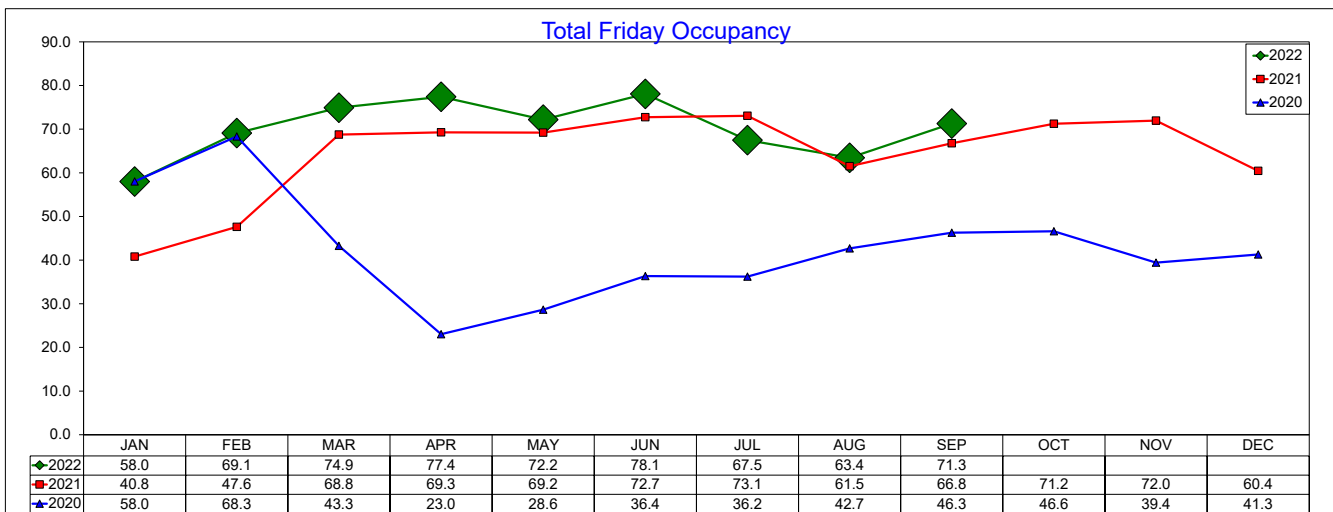
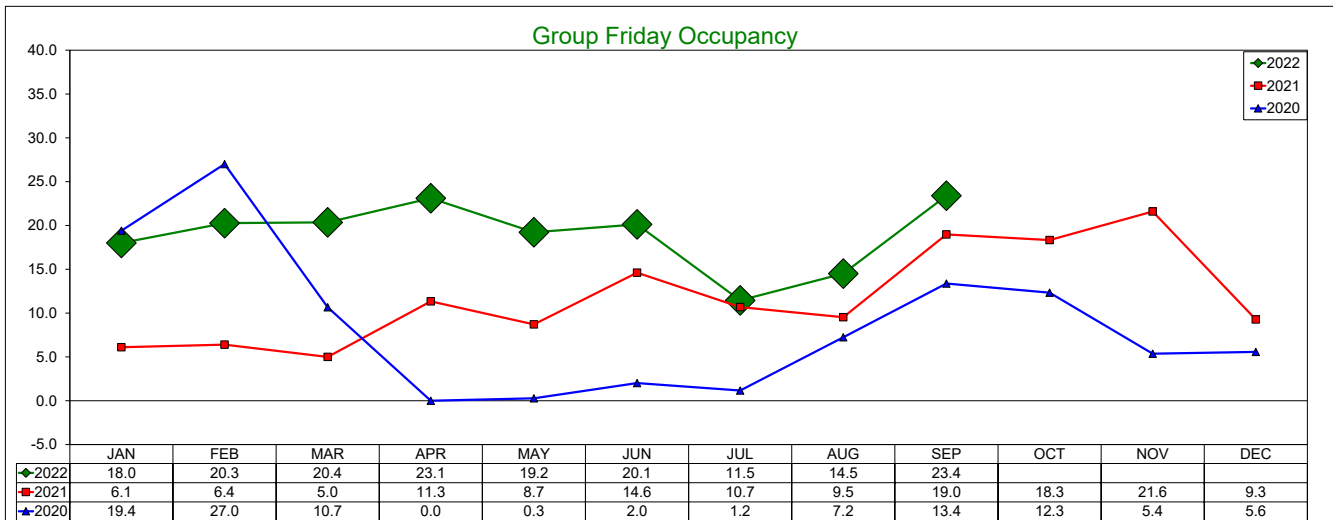
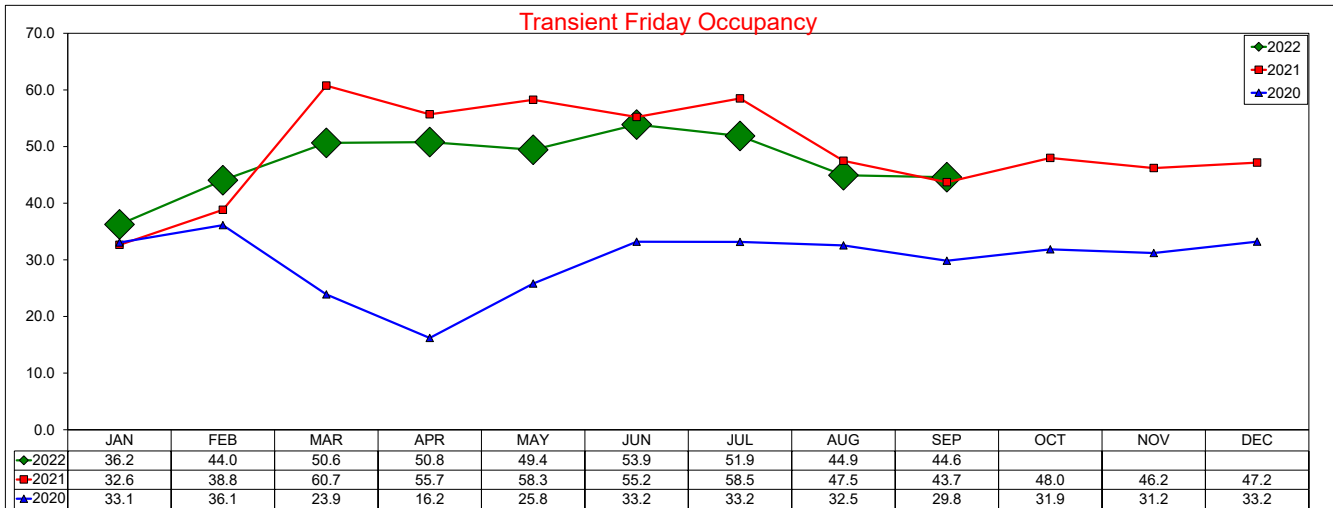

SOURCE: STR, INC. REPLICATION OR OTHER RE-USE OF THIS DATA WITHOUT THE EXPRESS WRITTEN PERMISSION OF STR IS STRICTLY PROHIBITED.

Three Year Comparison - Friday - RevPAR

September 2022

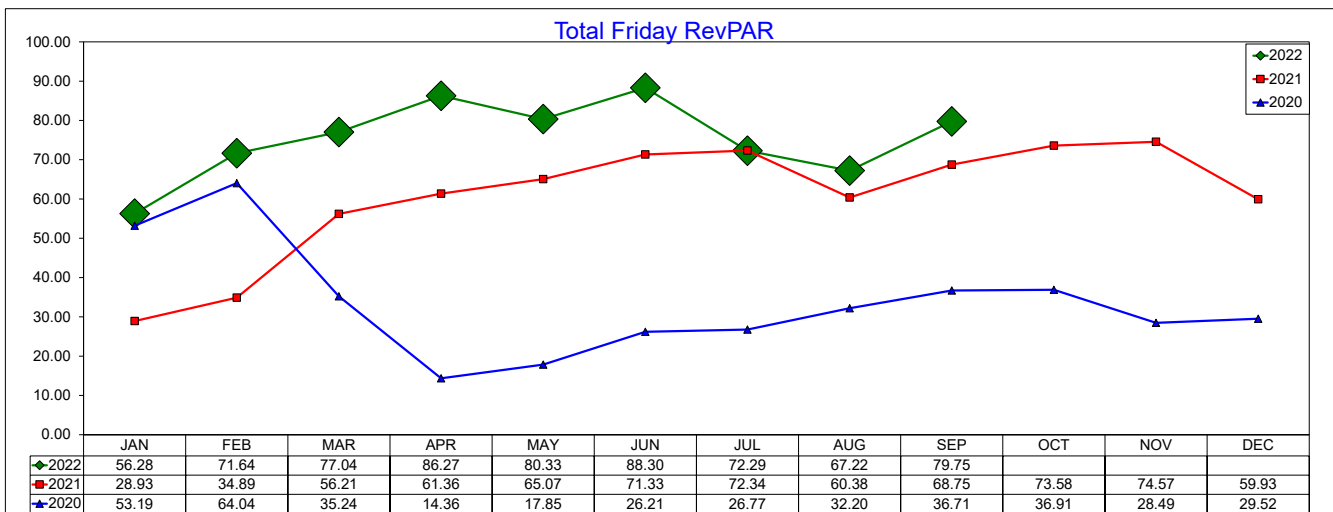
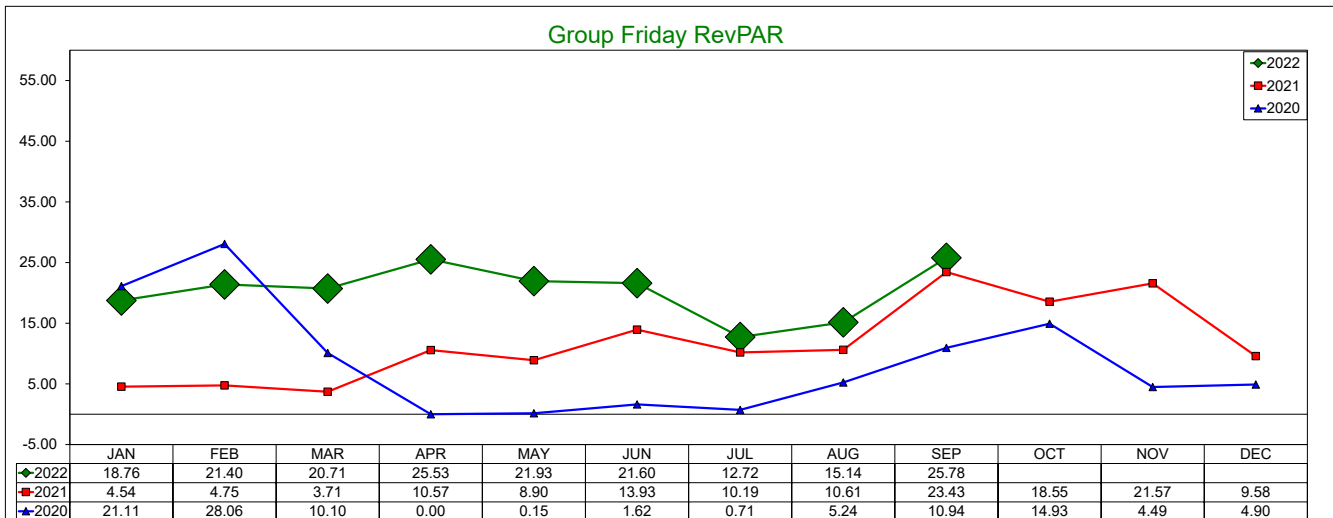
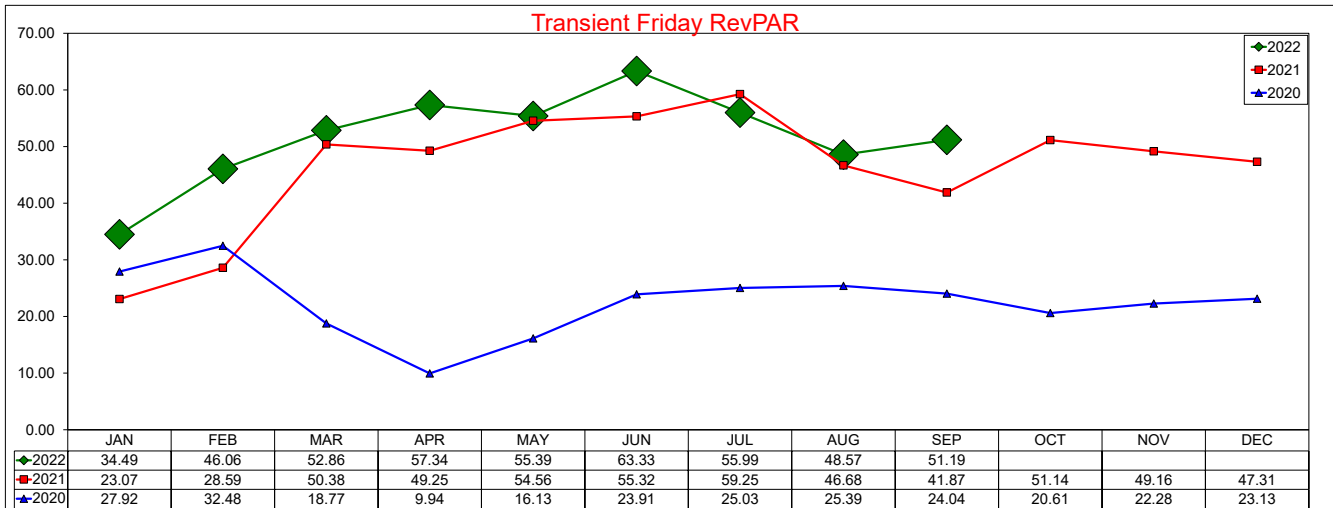

SOURCE: STR, INC. REPLICATION OR OTHER RE-USE OF THIS DATA WITHOUT THE EXPRESS WRITTEN PERMISSION OF STR IS STRICTLY PROHIBITED.

Three Year Comparison - Saturday - ADR

September 2022

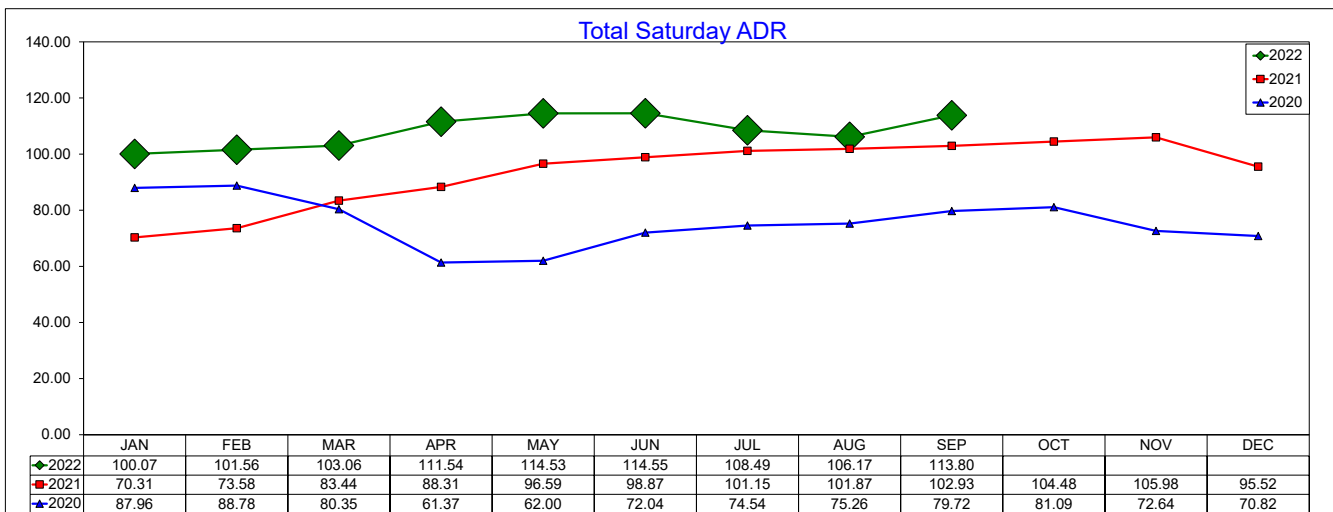
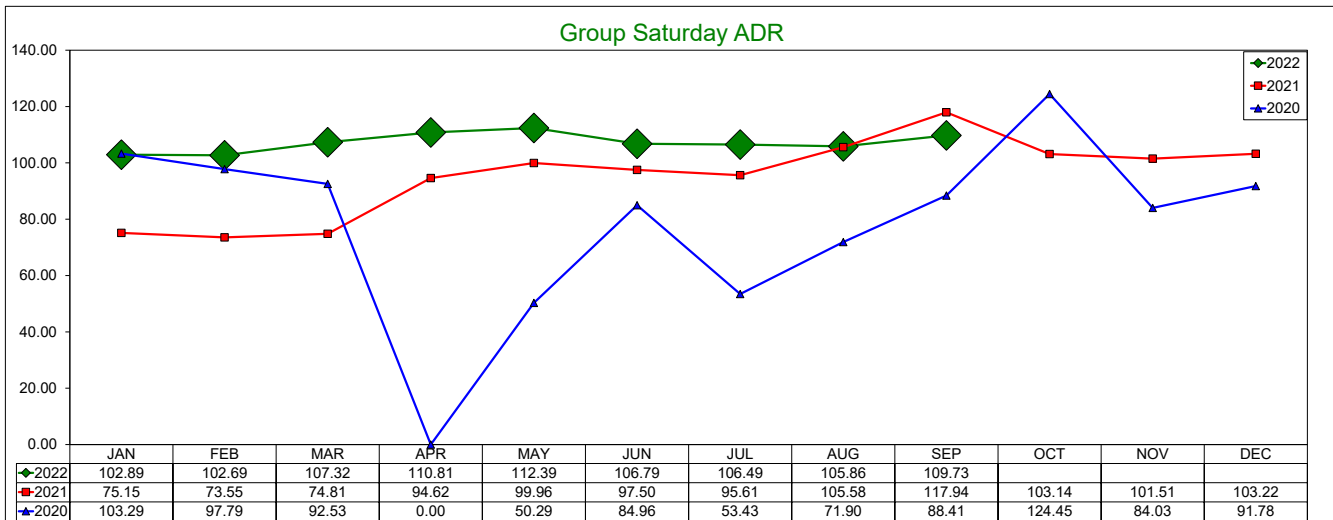
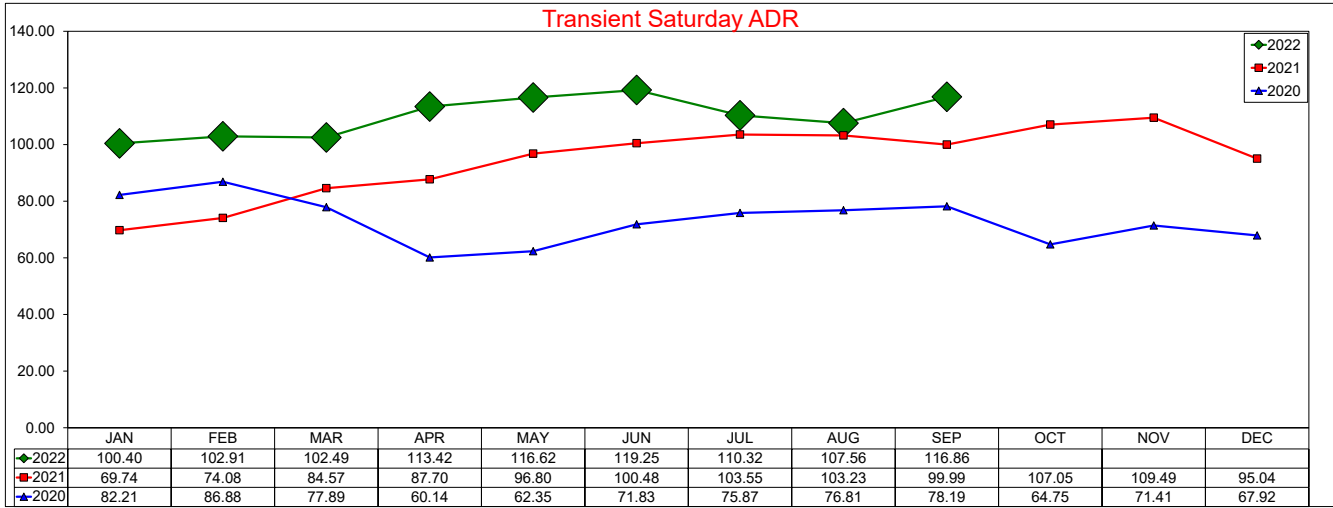

SOURCE: STR, INC. REPLICATION OR OTHER RE-USE OF THIS DATA WITHOUT THE EXPRESS WRITTEN PERMISSION OF STR IS STRICTLY PROHIBITED.

Three Year Comparison - Saturday - Occupancy

September 2022

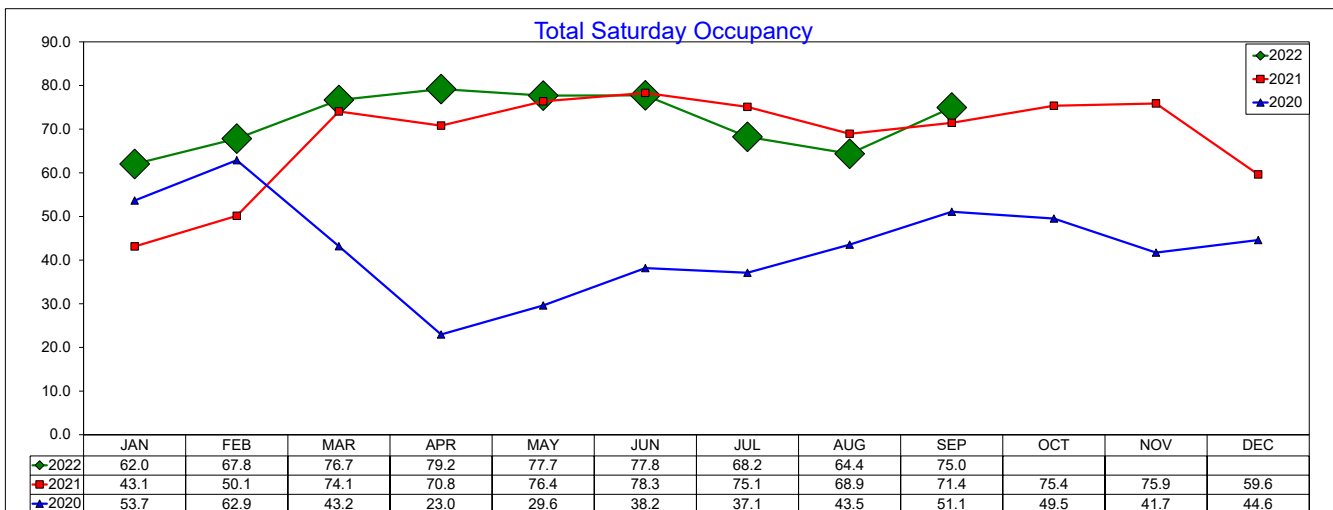
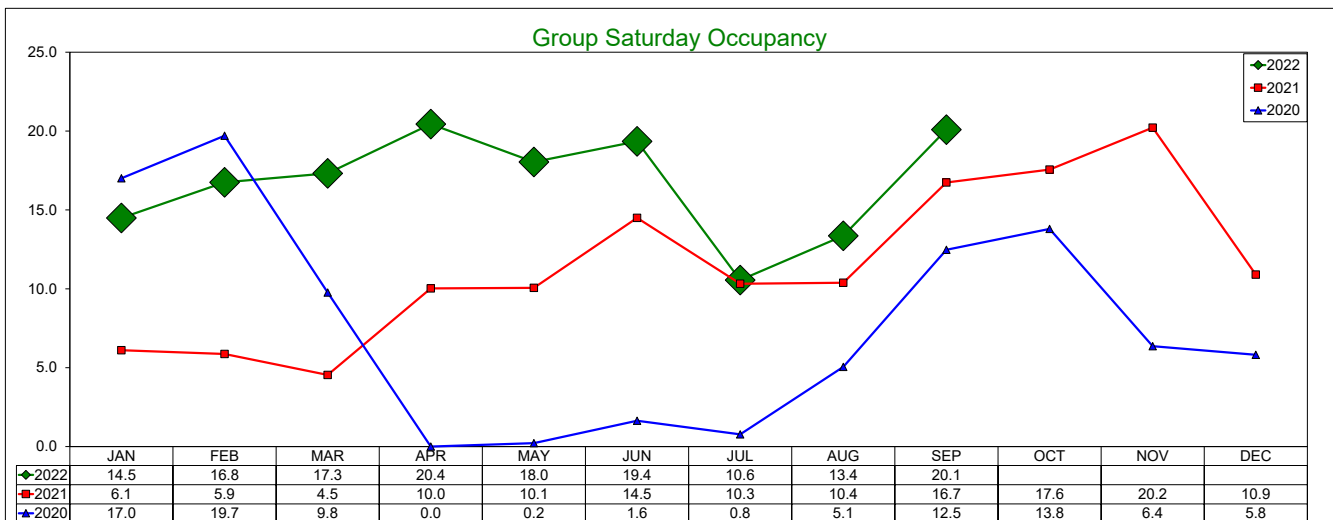
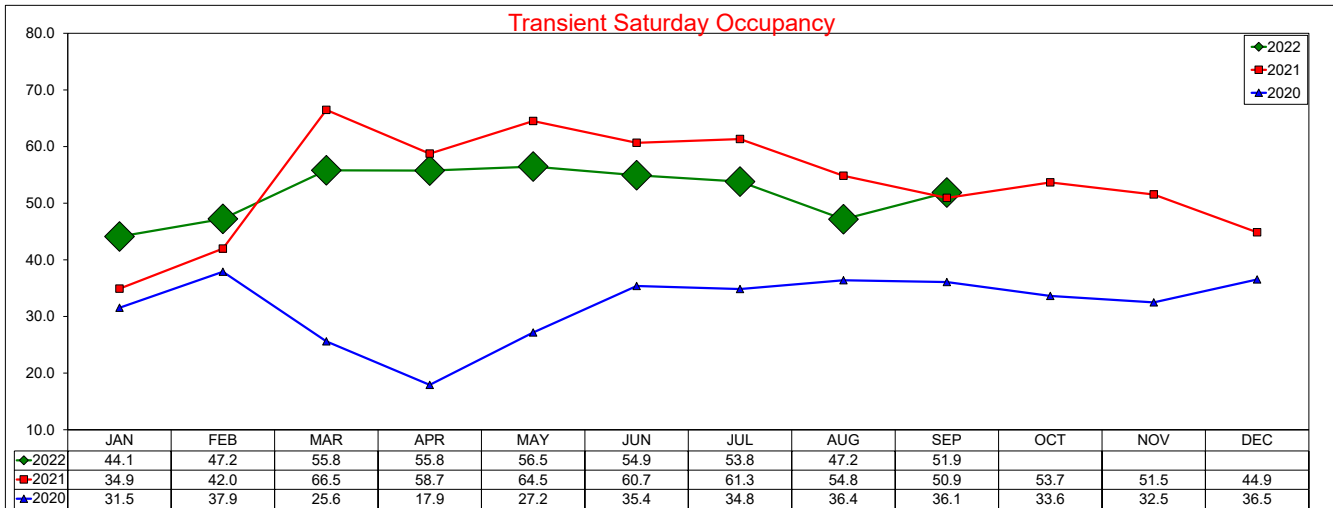

SOURCE: STR, INC. REPLICATION OR OTHER RE-USE OF THIS DATA WITHOUT THE EXPRESS WRITTEN PERMISSION OF STR IS STRICTLY PROHIBITED.

Three Year Comparison - Saturday - RevPAR September 2022

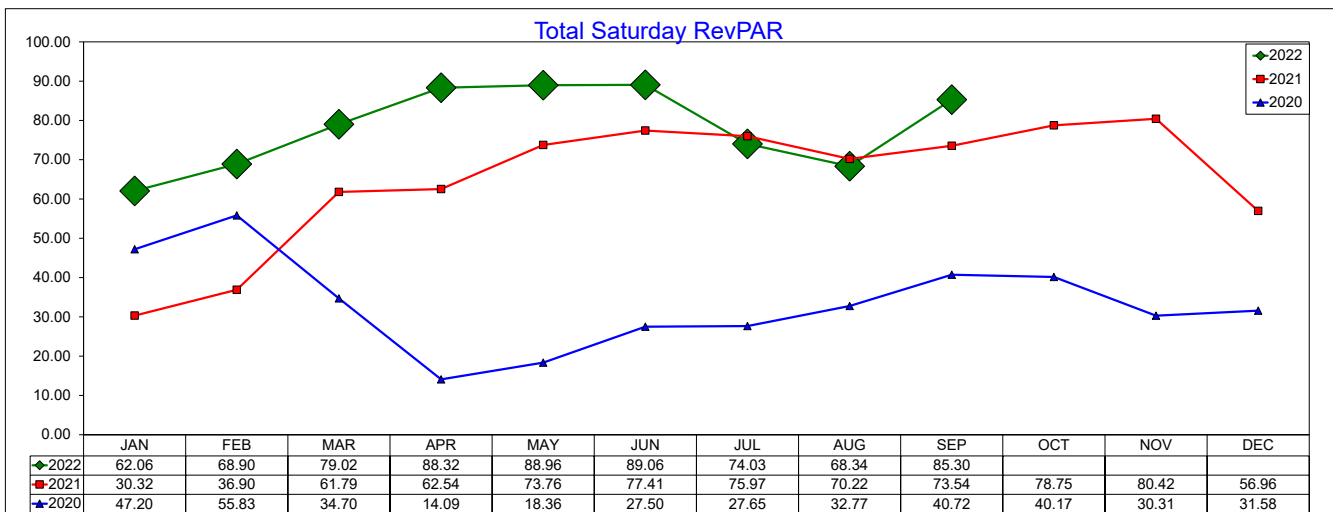
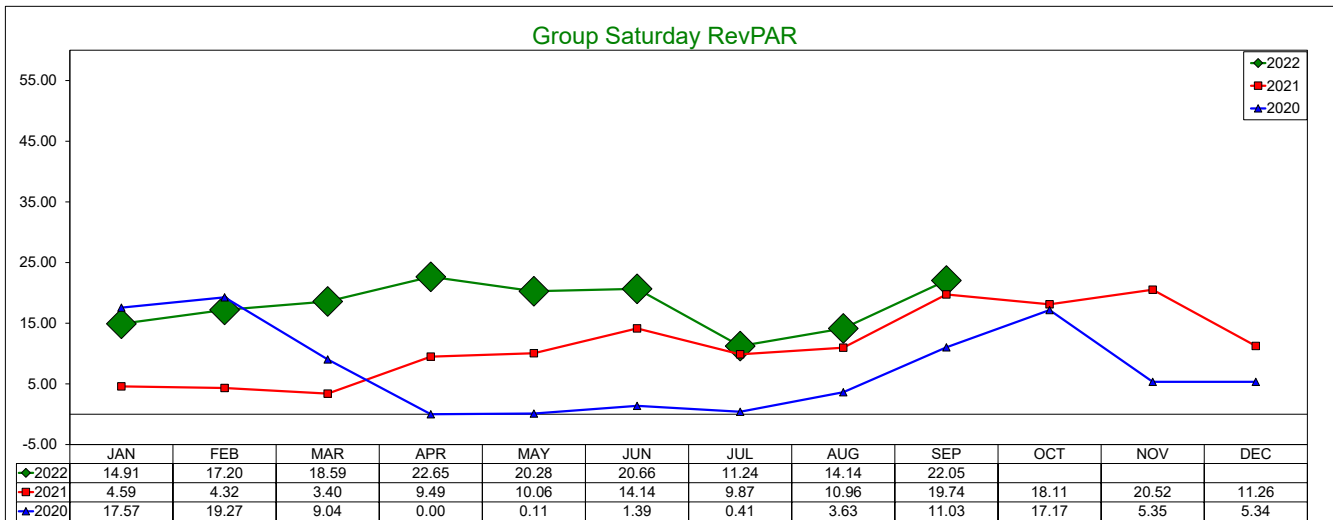
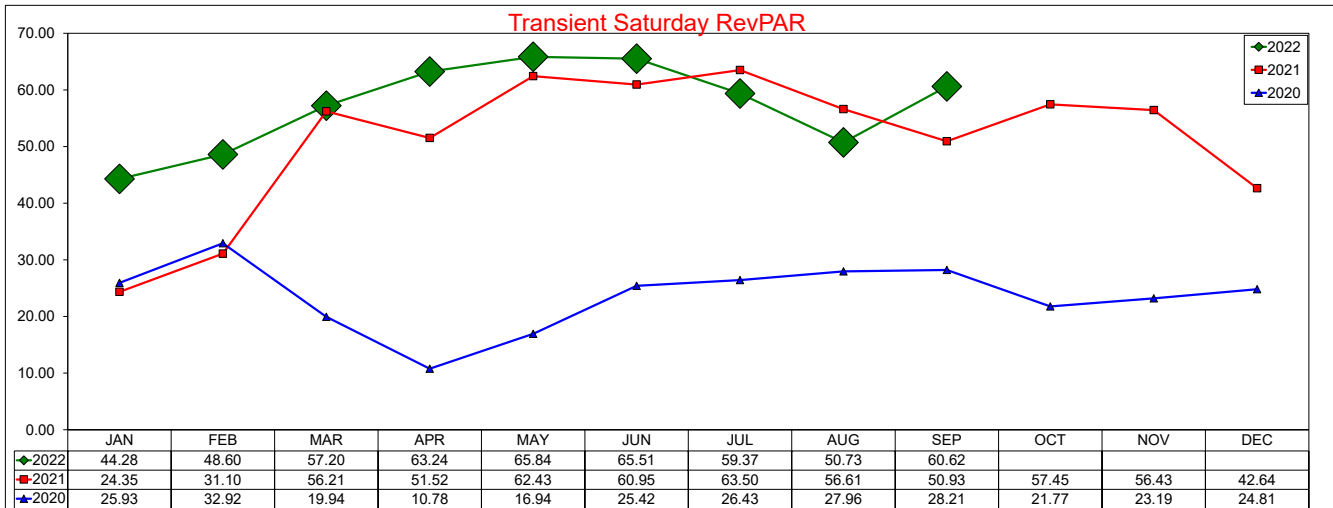

SOURCE: STR, INC. REPLICATION OR OTHER RE-USE OF THIS DATA WITHOUT THE EXPRESS WRITTEN PERMISSION OF STR IS STRICTLY PROHIBITED.

Three Year Comparison - Weekday - ADR

September 2022

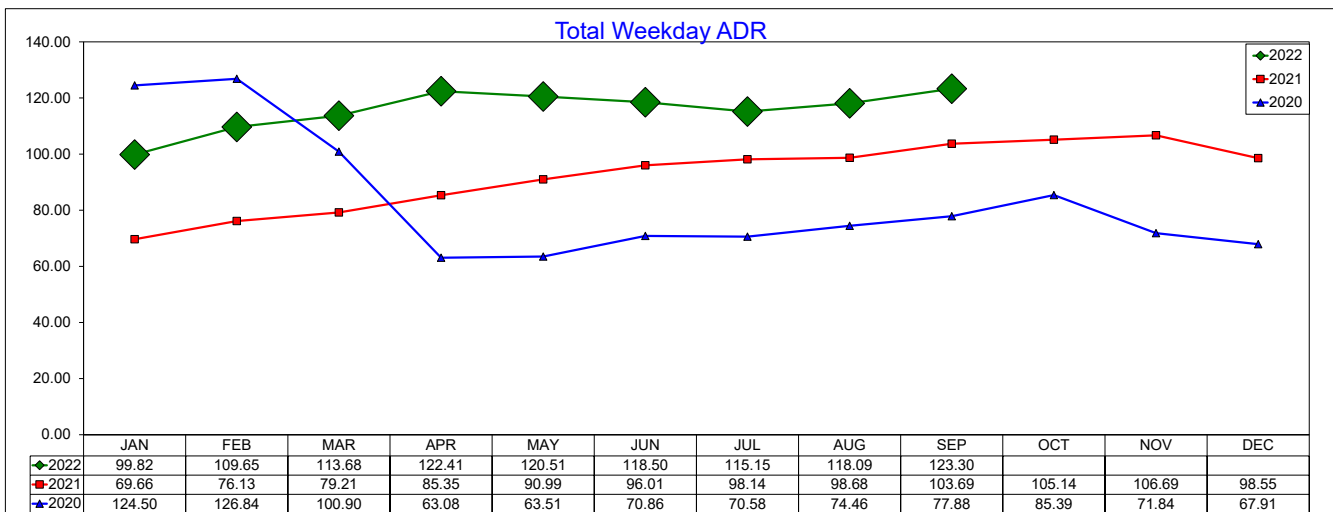
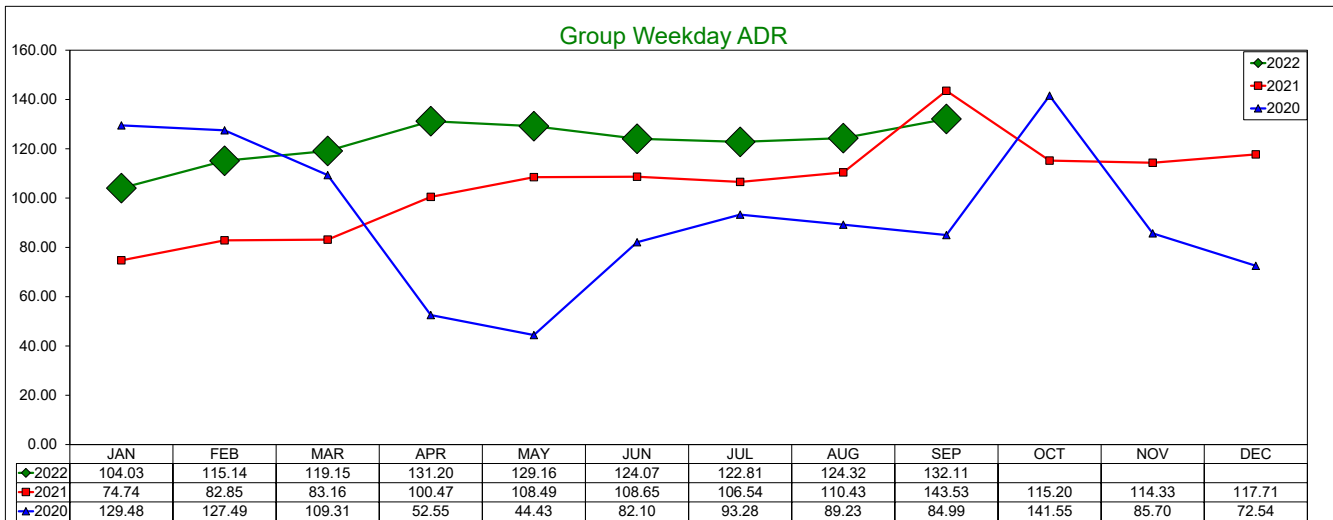
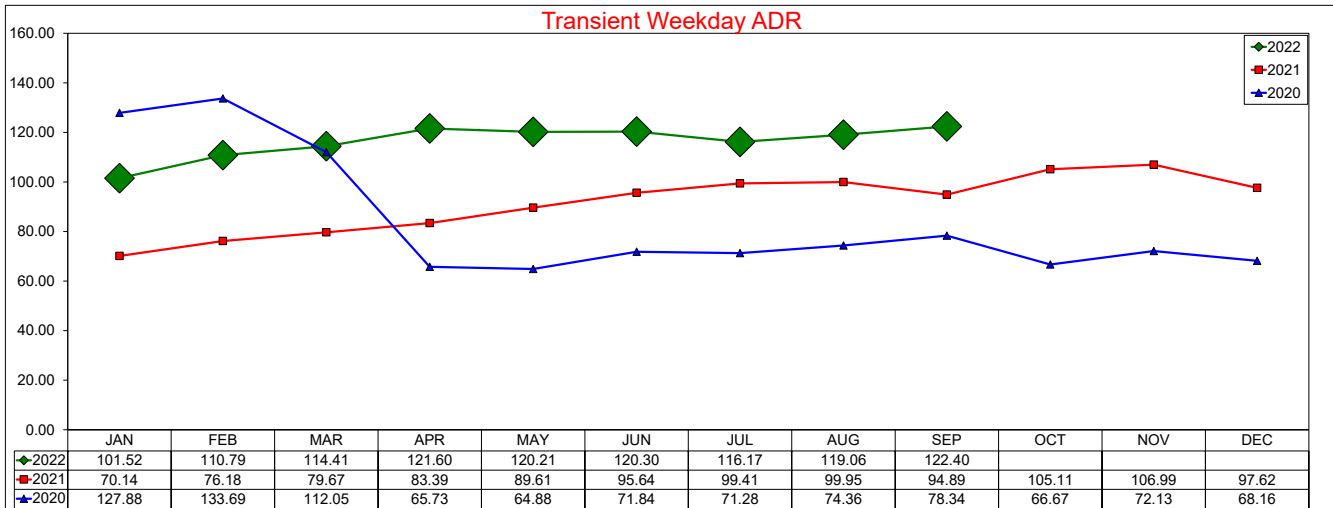

SOURCE: STR, INC. REPLICATION OR OTHER RE-USE OF THIS DATA WITHOUT THE EXPRESS WRITTEN PERMISSION OF STR IS STRICTLY PROHIBITED.

Three Year Comparison - Weekday - Occupancy

September 2022

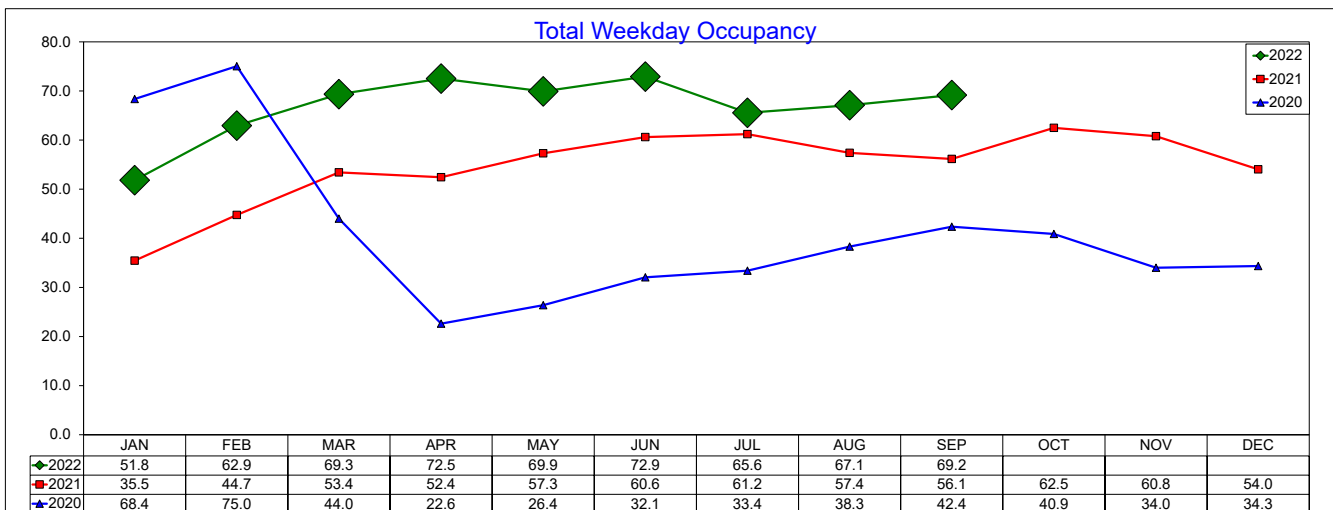
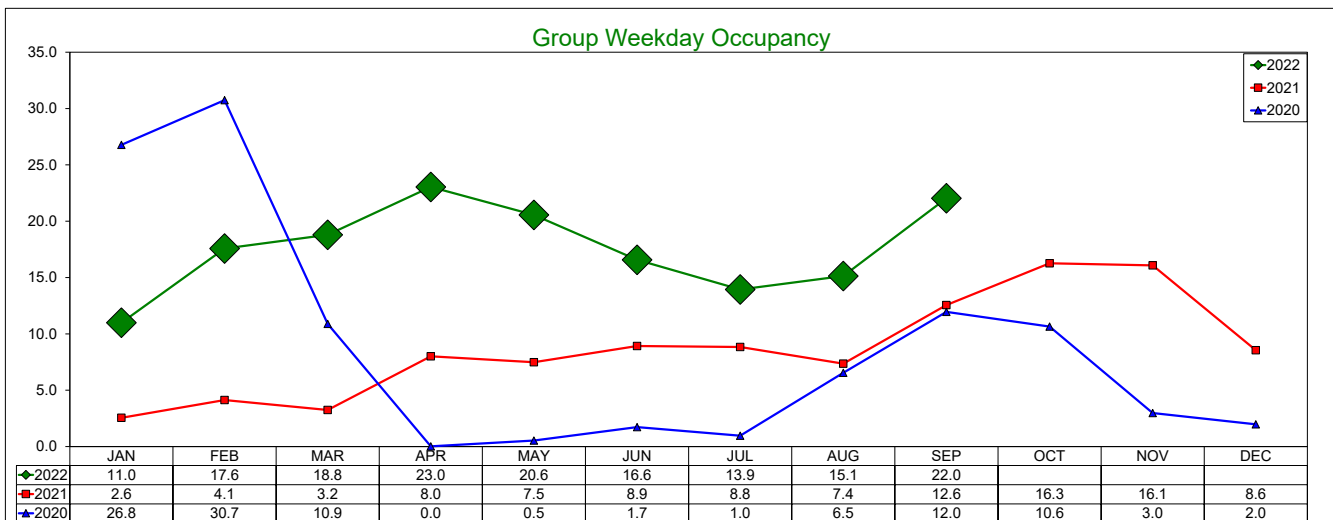
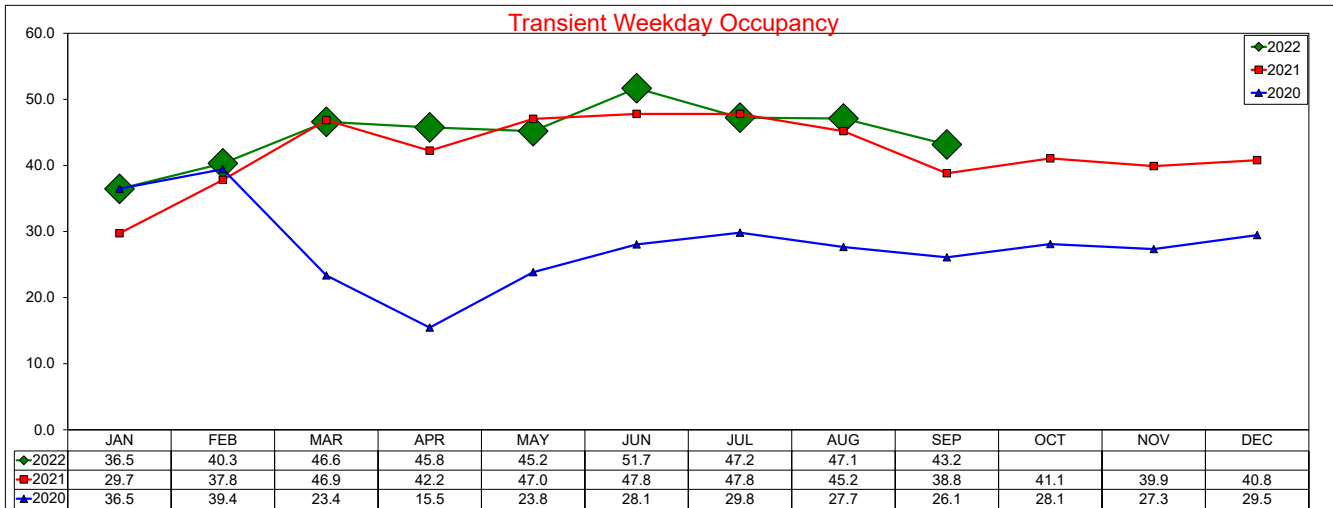

SOURCE: STR, INC. REPLICATION OR OTHER RE-USE OF THIS DATA WITHOUT THE EXPRESS WRITTEN PERMISSION OF STR IS STRICTLY PROHIBITED.

Three Year Comparison - Weekday - RevPAR

September 2022

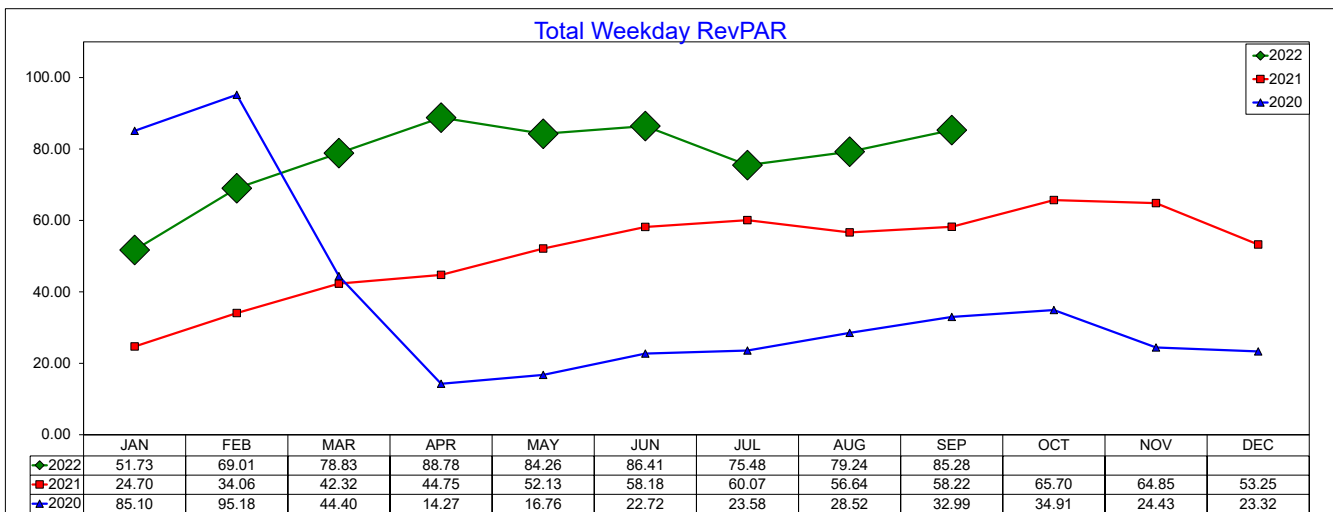
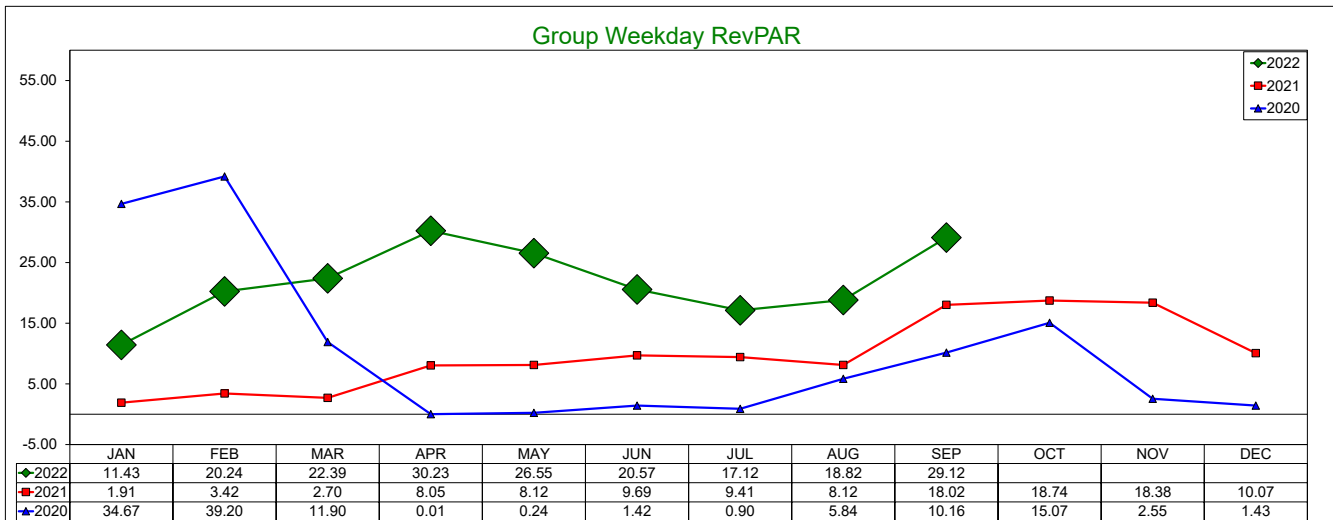
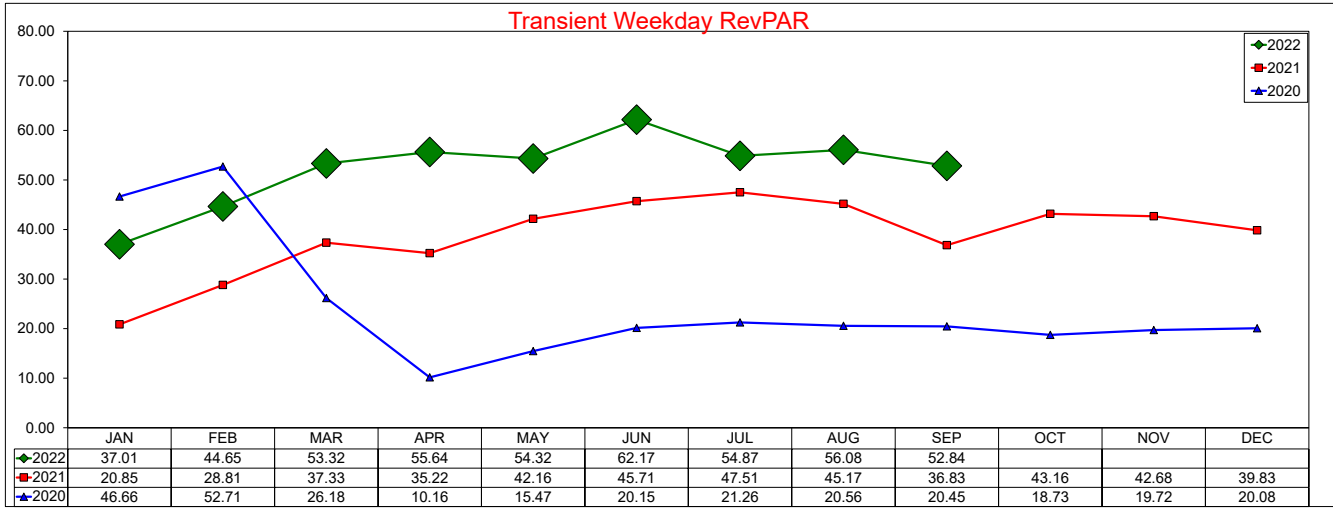

SOURCE: STR, INC. REPLICATION OR OTHER RE-USE OF THIS DATA WITHOUT THE EXPRESS WRITTEN PERMISSION OF STR IS STRICTLY PROHIBITED.

Three Year Comparison - Weekday/Weekend Combo - ADR September 2022

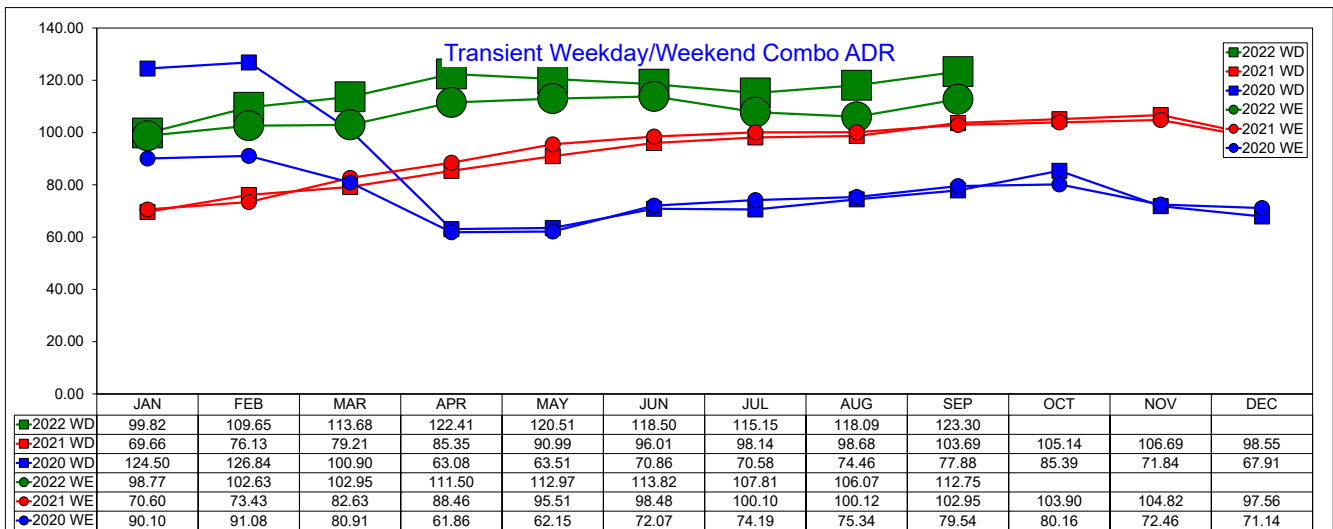
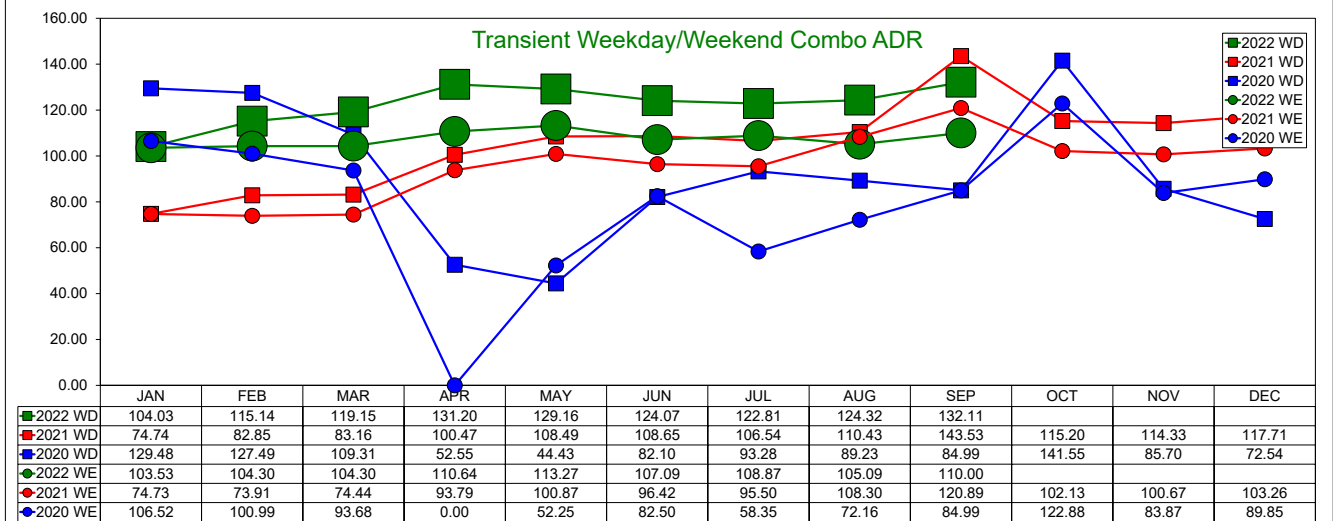
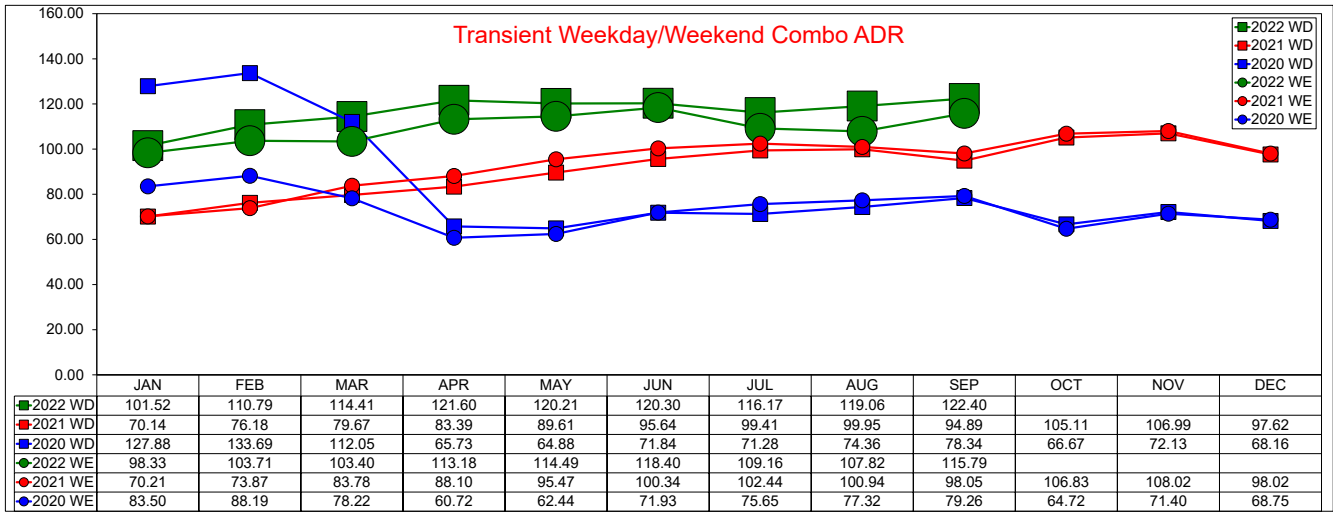

SOURCE: STR, INC. REPLICATION OR OTHER RE-USE OF THIS DATA WITHOUT THE EXPRESS WRITTEN PERMISSION OF STR IS STRICTLY PROHIBITED.

Three Year Comparison - Weekday/Weekend Combo - Occupancy

September 2022

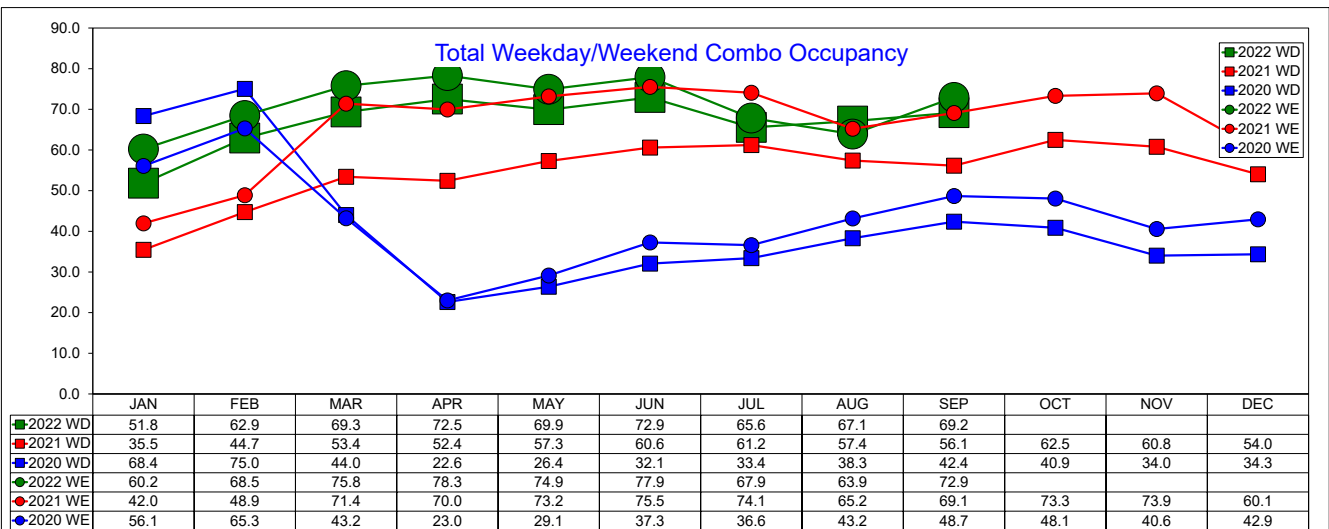
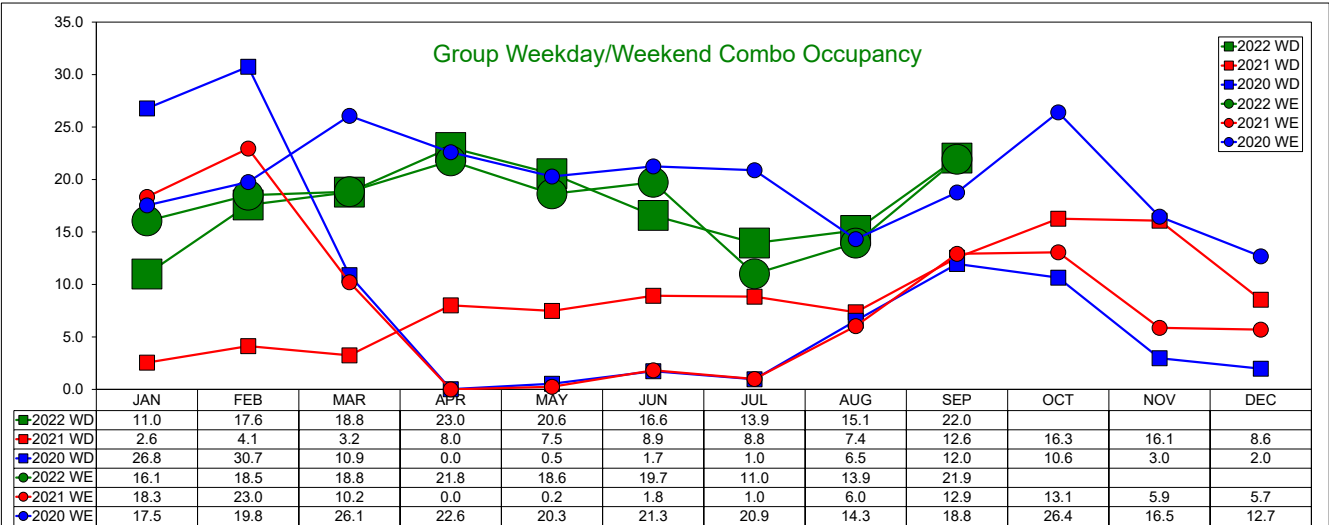
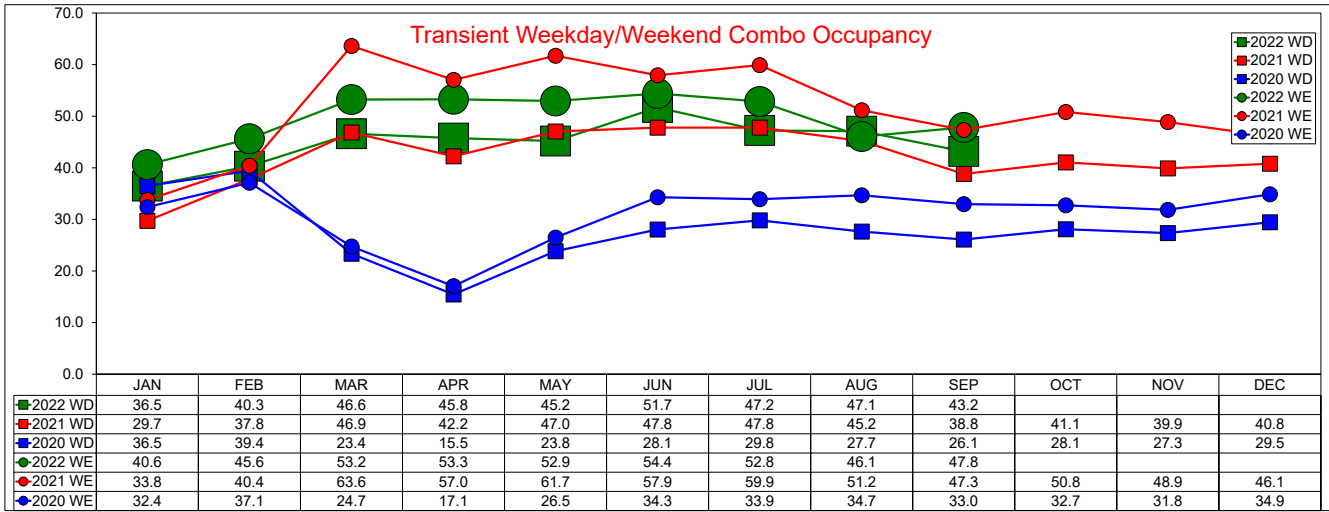

SOURCE: STR, INC. REPLICATION OR OTHER RE-USE OF THIS DATA WITHOUT THE EXPRESS WRITTEN PERMISSION OF STR IS STRICTLY PROHIBITED.

Three Year Comparison - Weekday/Weekend Combo - RevPAR

September 2022

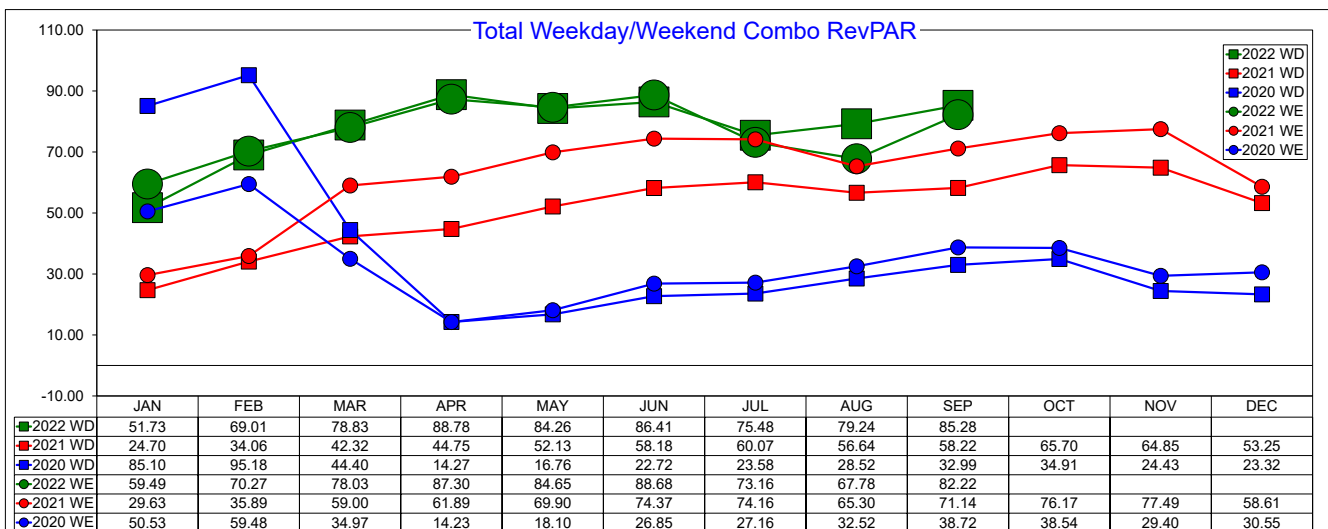
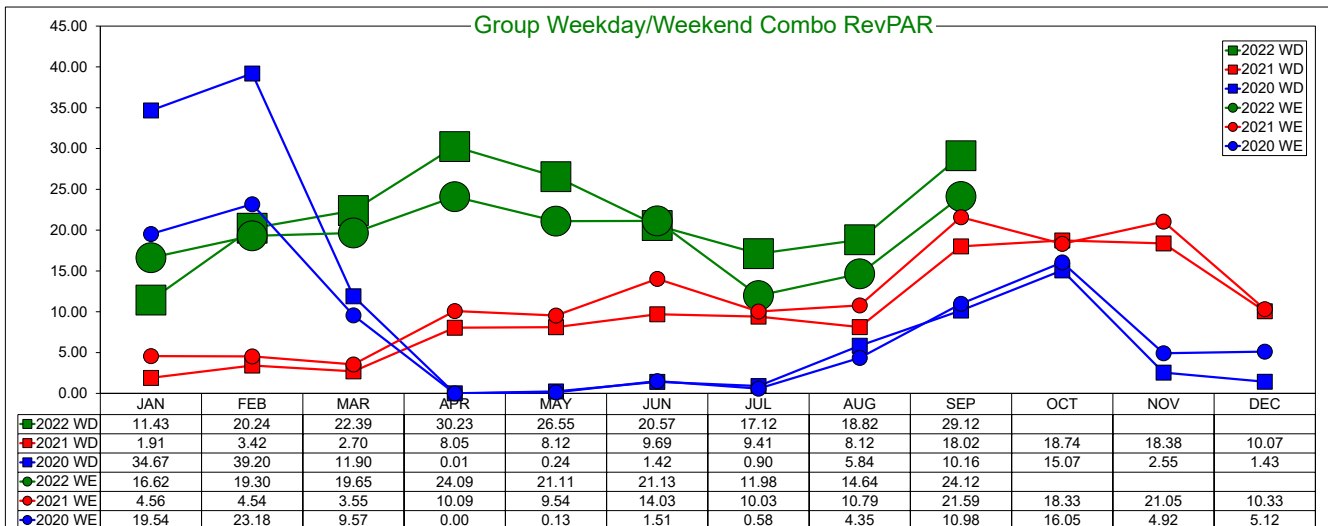
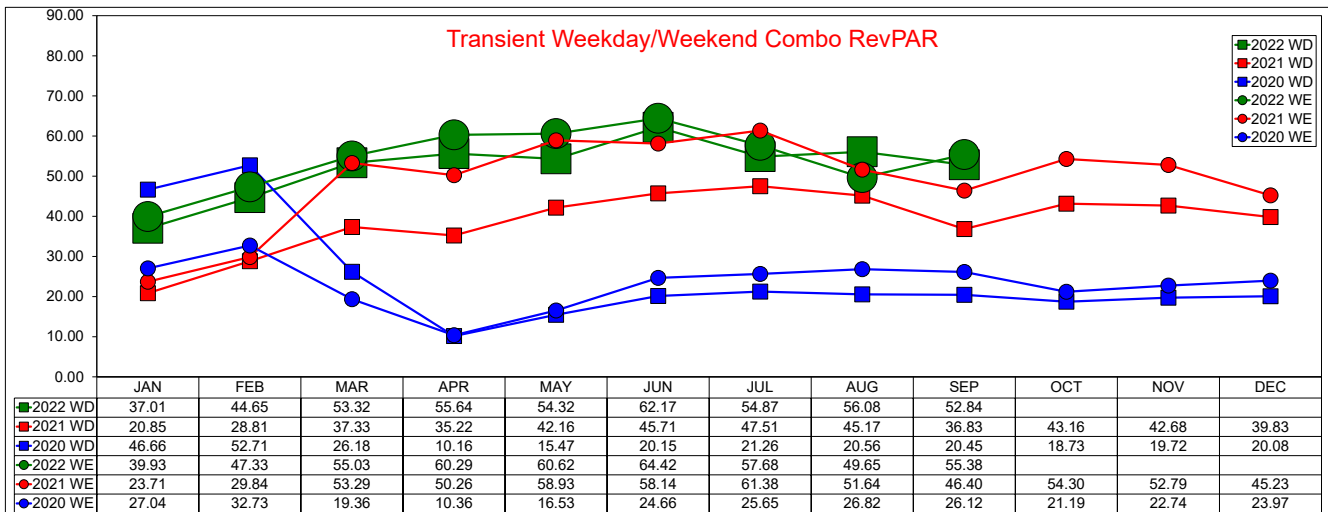

SOURCE: STR, INC. REPLICATION OR OTHER RE-USE OF THIS DATA WITHOUT THE EXPRESS WRITTEN PERMISSION OF STR IS STRICTLY PROHIBITED.

Three Year Comparison - Weekend - ADR

September 2022

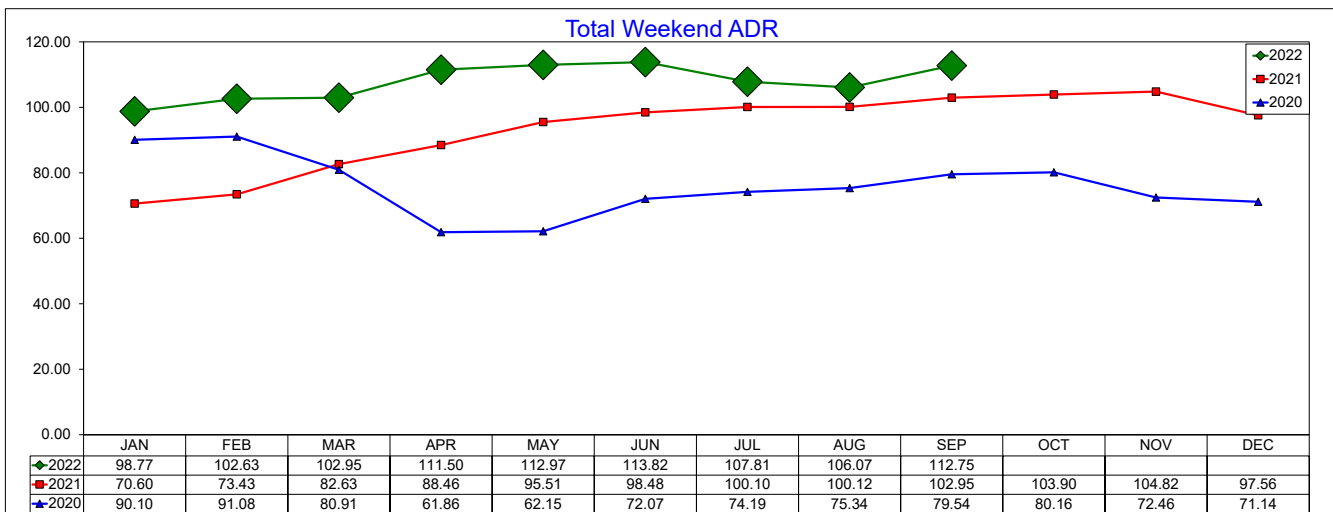
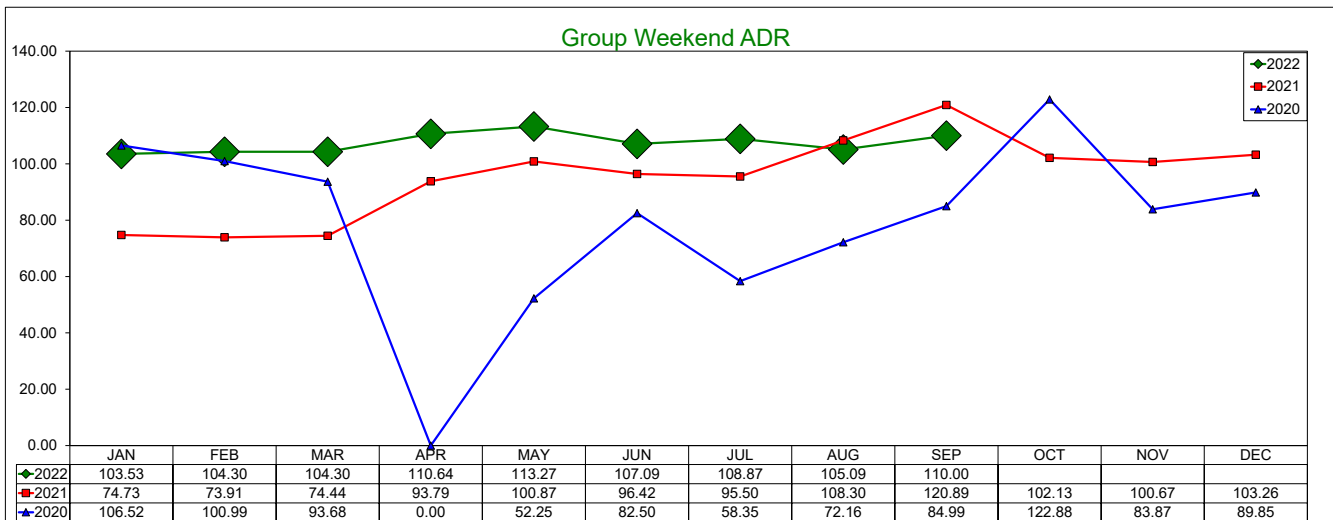
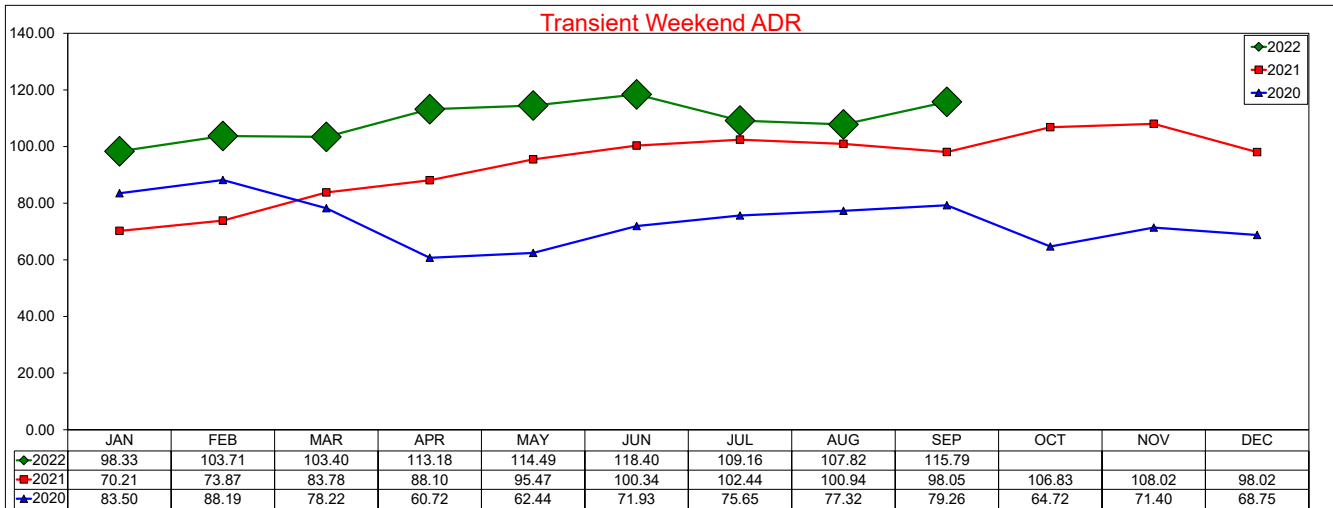

Three Year Comparison - Weekend - Occupancy

September 2022

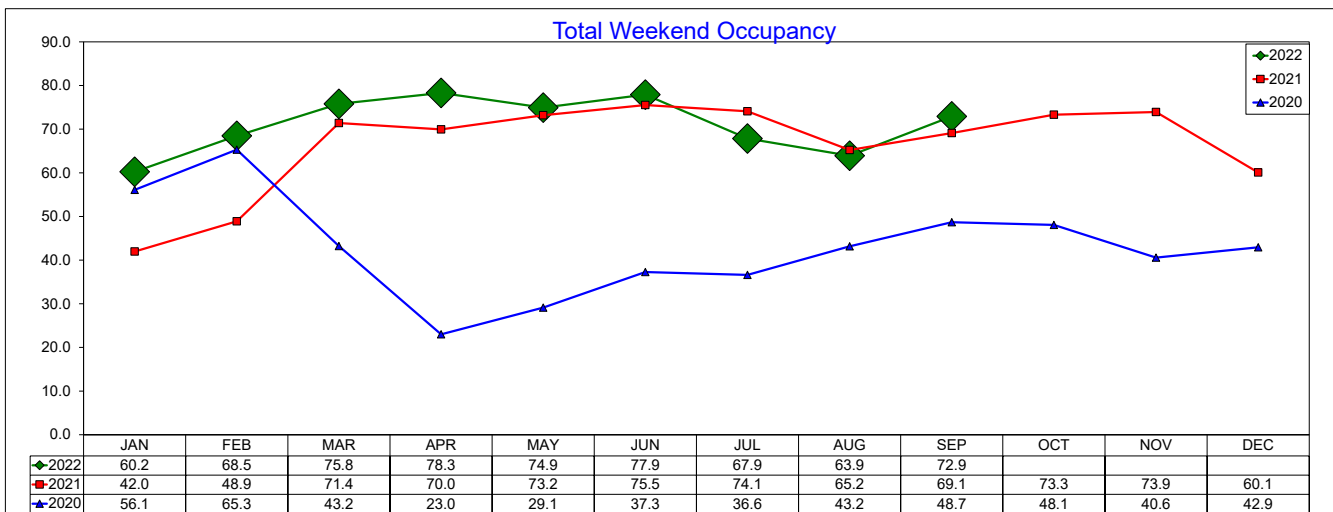
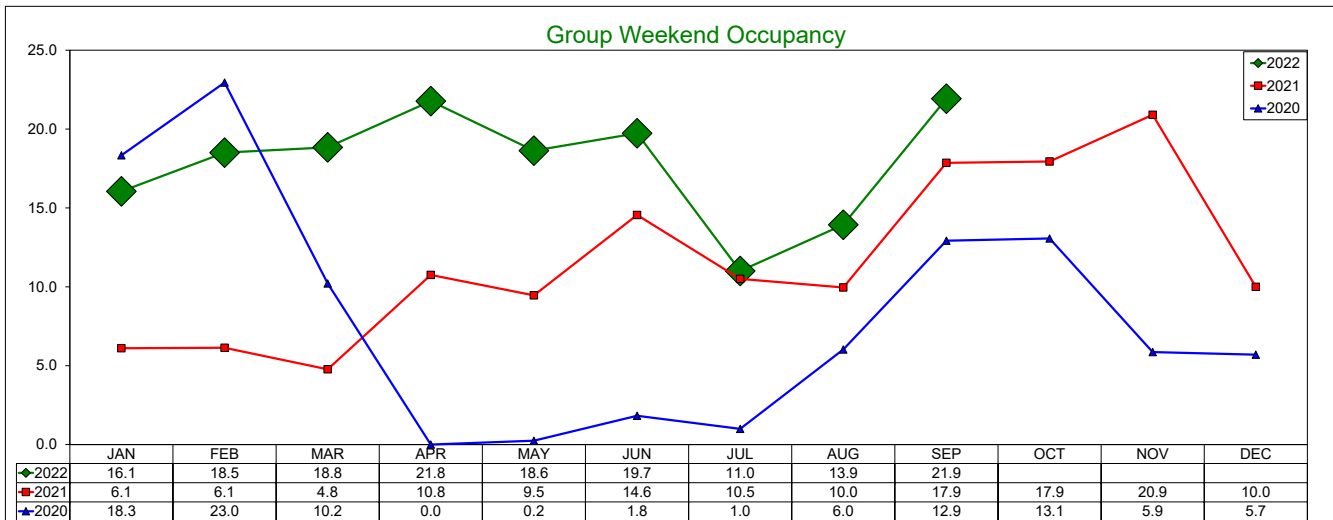
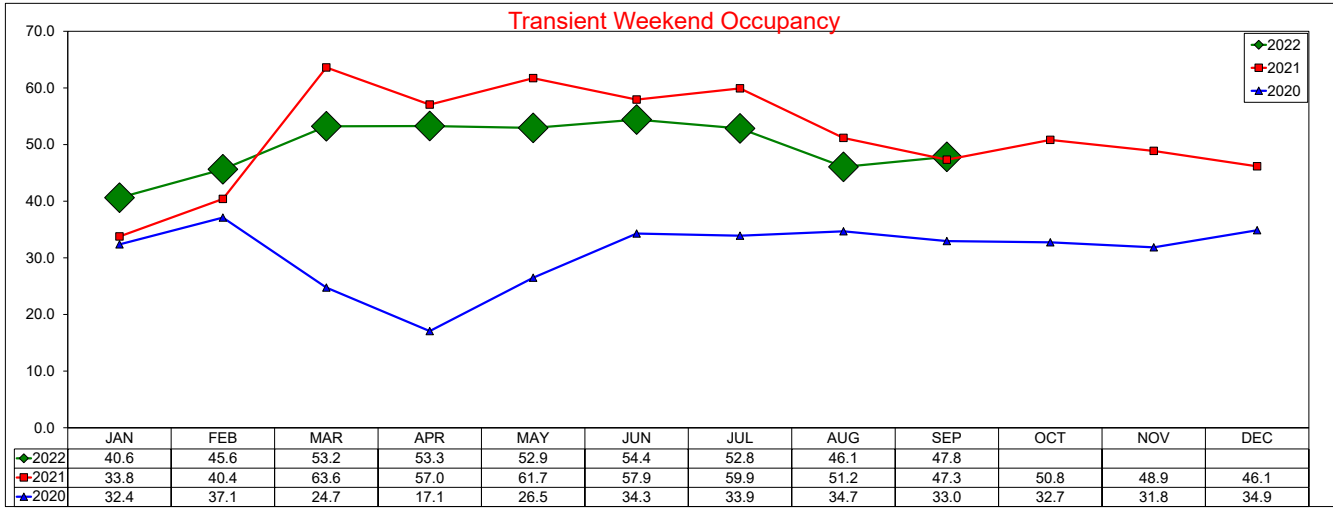

SOURCE: STR, INC. REPLICATION OR OTHER RE-USE OF THIS DATA WITHOUT THE EXPRESS WRITTEN PERMISSION OF STR IS STRICTLY PROHIBITED.

Three Year Comparison - Weekend - RevPAR

September 2022

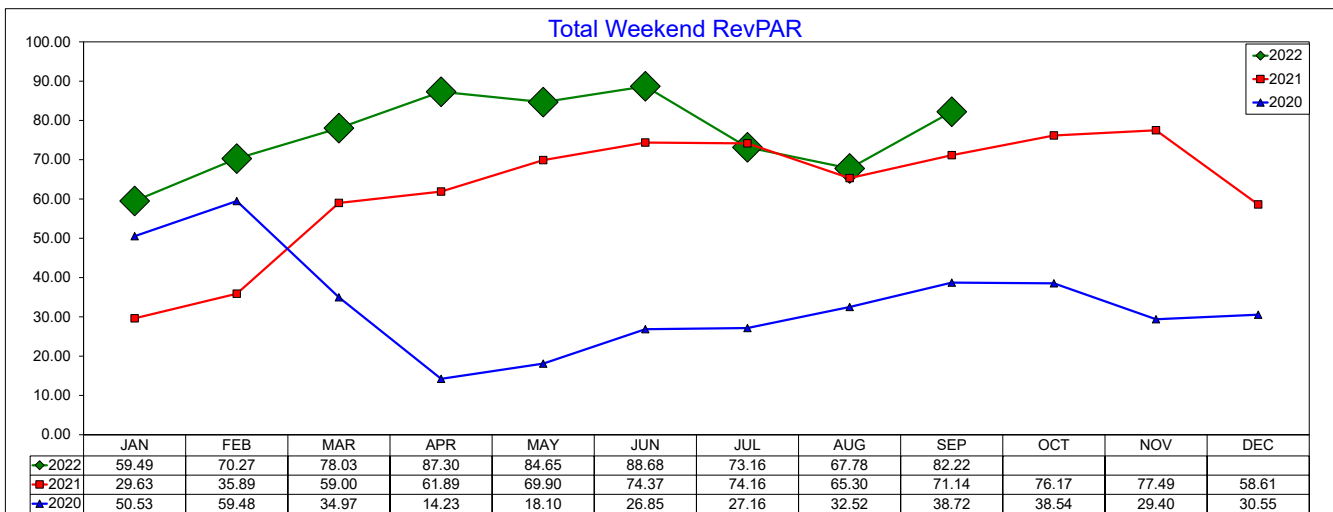
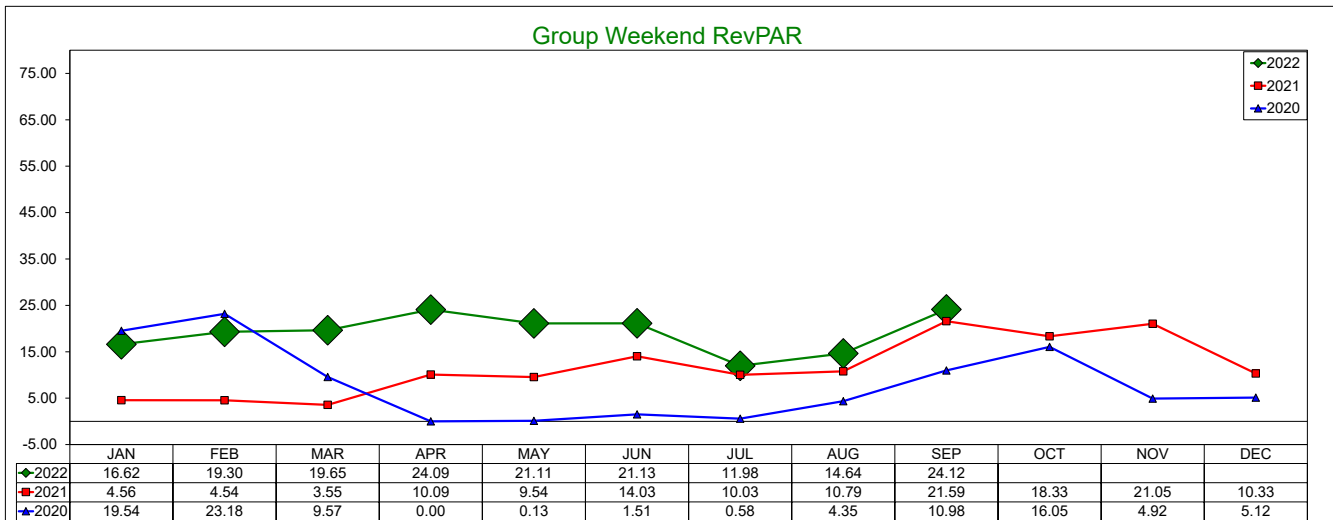
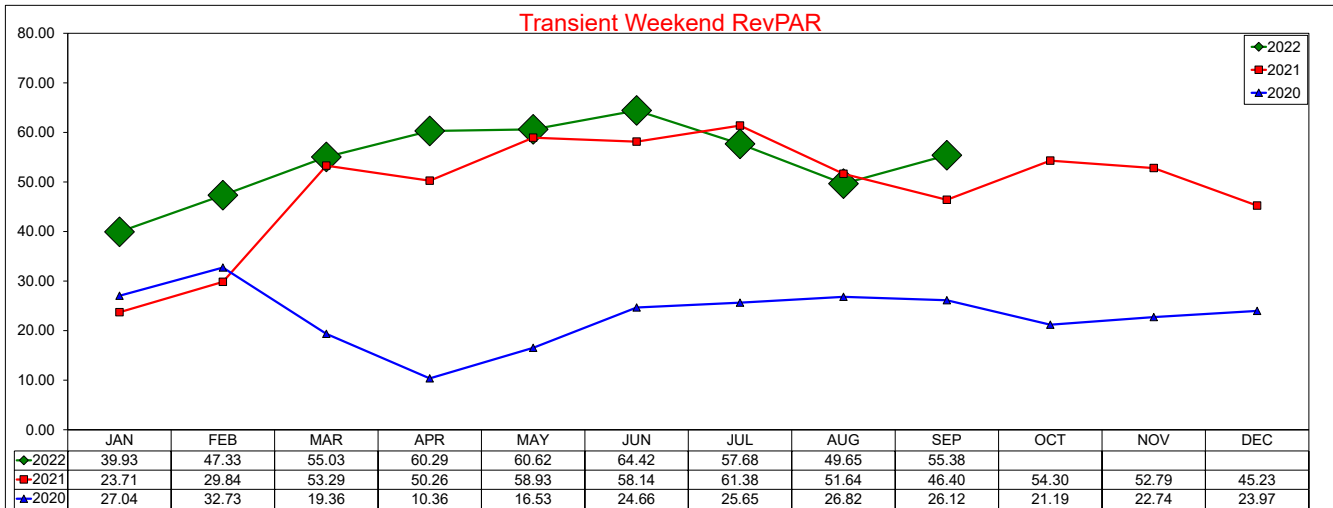

SOURCE: STR, INC. REPLICATION OR OTHER RE-USE OF THIS DATA WITHOUT THE EXPRESS WRITTEN PERMISSION OF STR IS STRICTLY PROHIBITED.

Three Year Comparison - Transient vs. Group - Full Week

September 2022

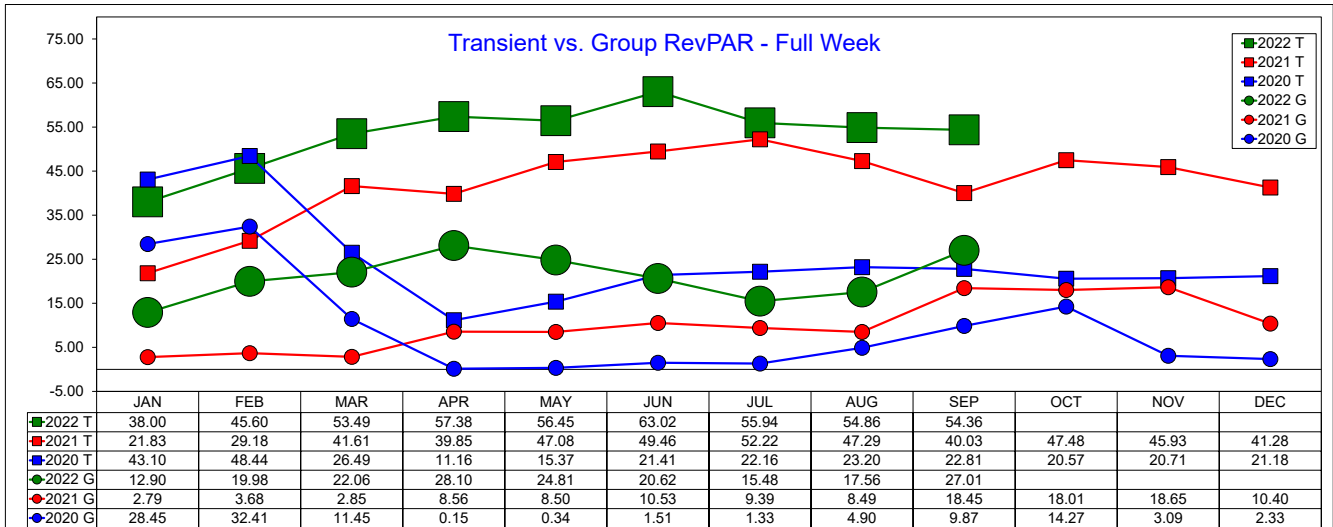
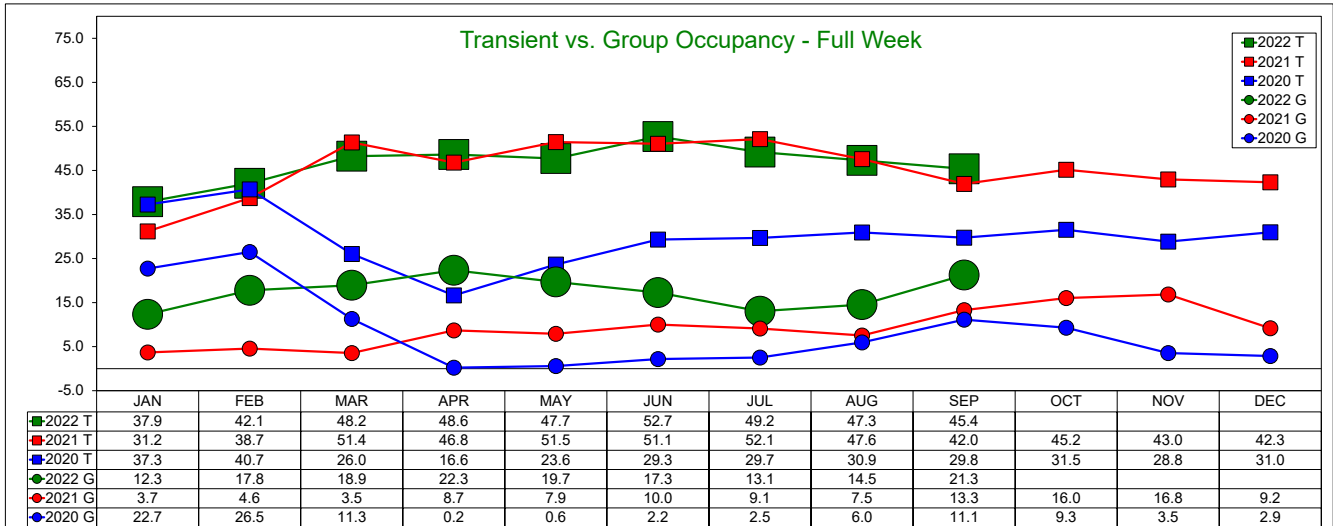
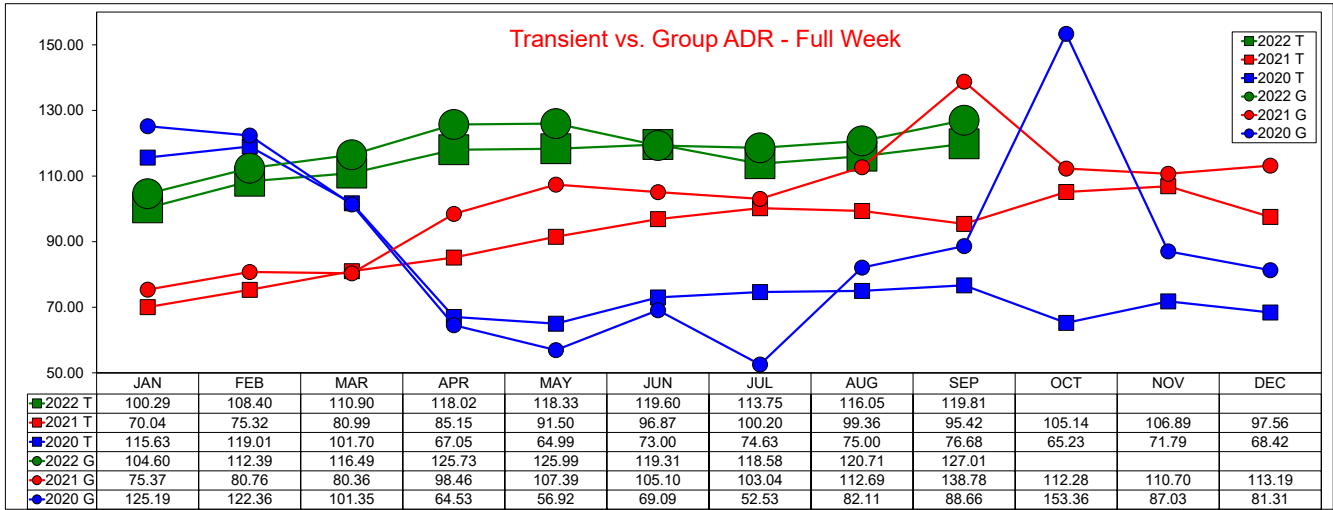

SOURCE: STR, INC. REPLICATION OR OTHER RE-USE OF THIS DATA WITHOUT THE EXPRESS WRITTEN PERMISSION OF STR IS STRICTLY PROHIBITED.

Three Year Comparison - Transient vs. Group - Weekday

September 2022

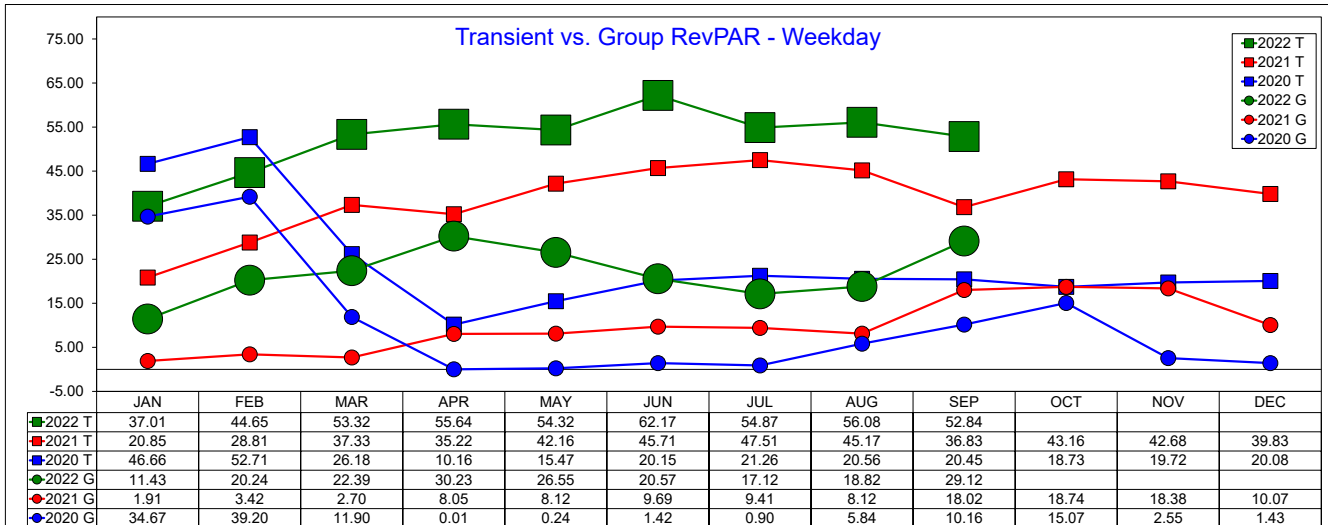
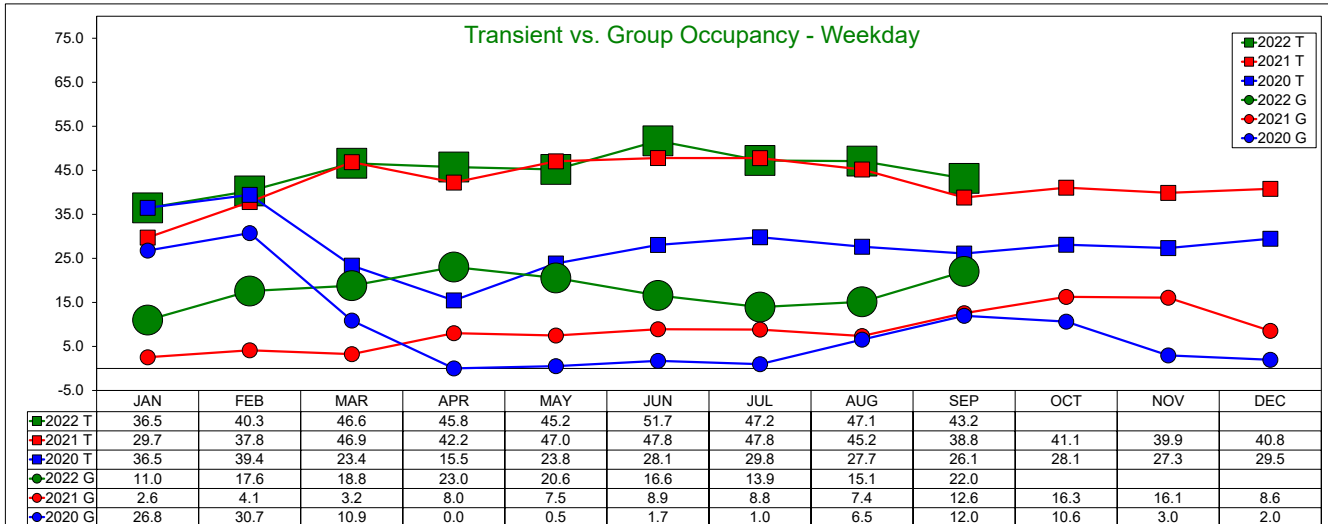
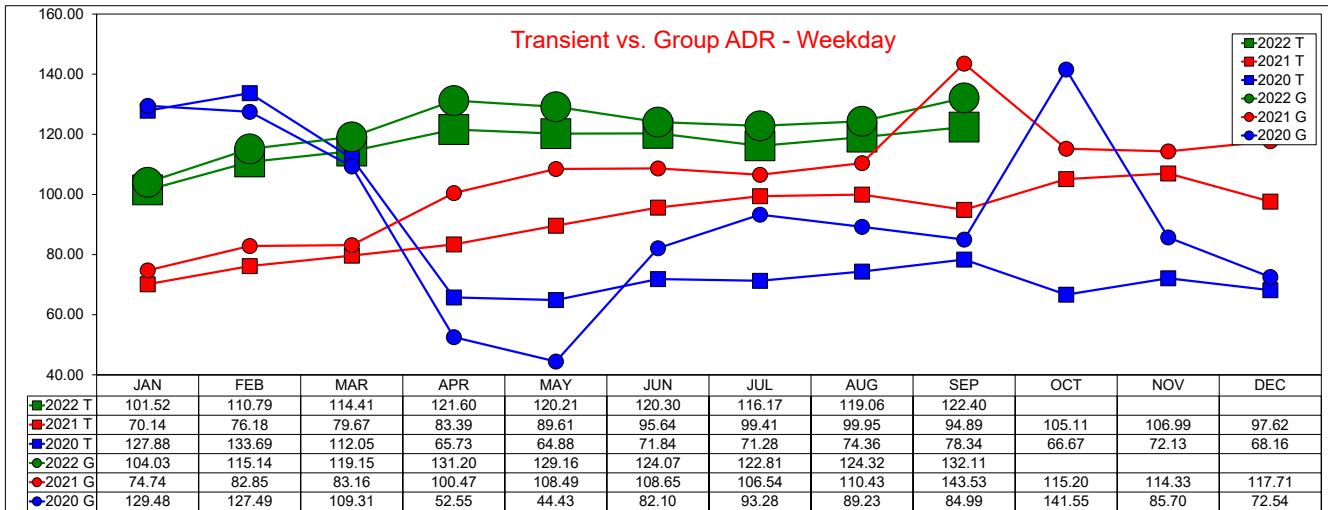

SOURCE: STR, INC. REPLICATION OR OTHER RE-USE OF THIS DATA WITHOUT THE EXPRESS WRITTEN PERMISSION OF STR IS STRICTLY PROHIBITED.

Three Year Comparison - Transient vs. Group - Weekend September 2022

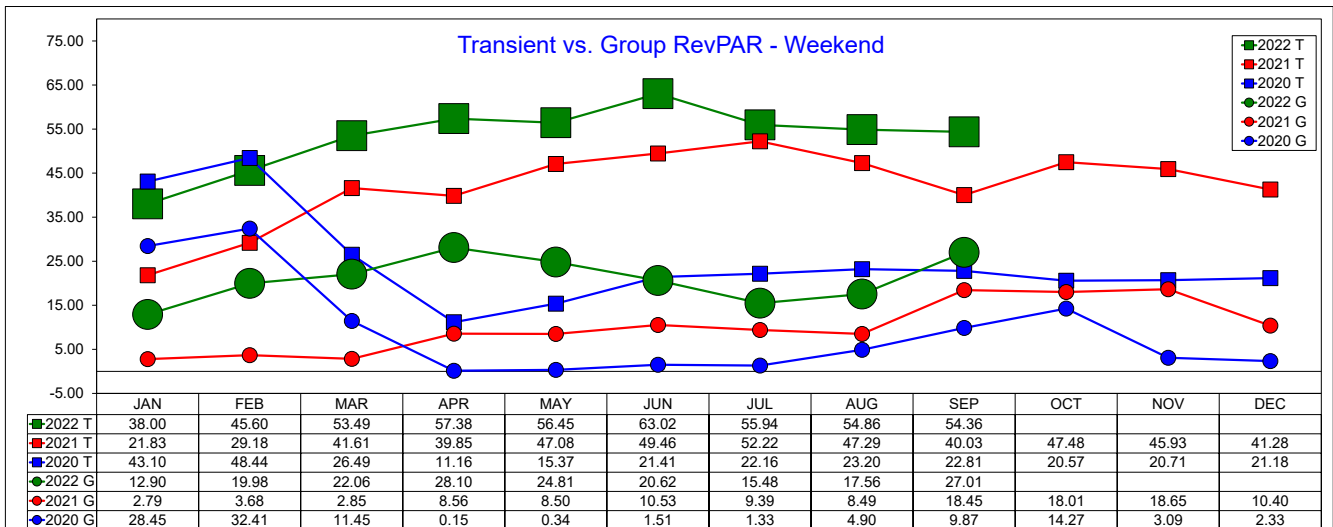
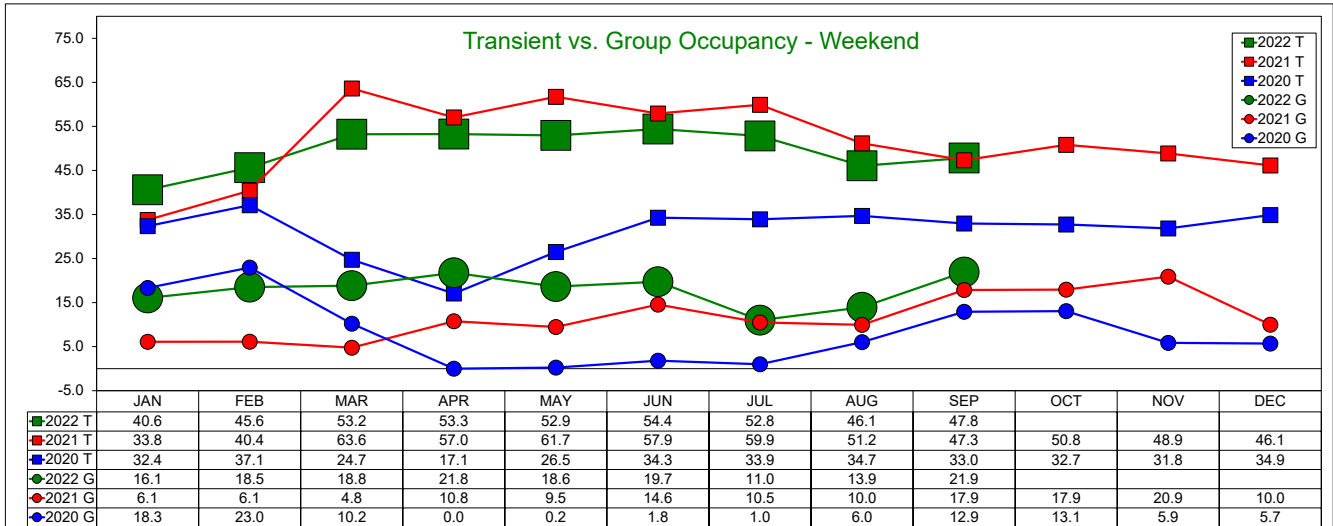
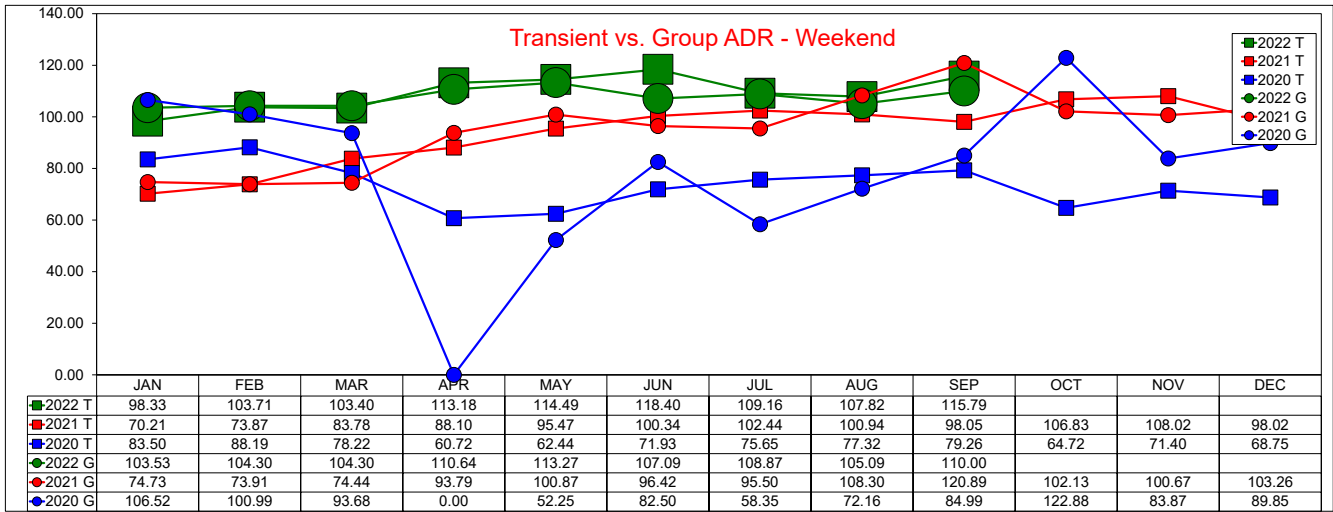

SOURCE: STR, INC. REPLICATION OR OTHER RE-USE OF THIS DATA WITHOUT THE EXPRESS WRITTEN PERMISSION OF STR IS STRICTLY PROHIBITED.

10 Year Average Daily Rate Comparison - Weekday/Weekend

Annual Year End Figures And YTD through September 2022

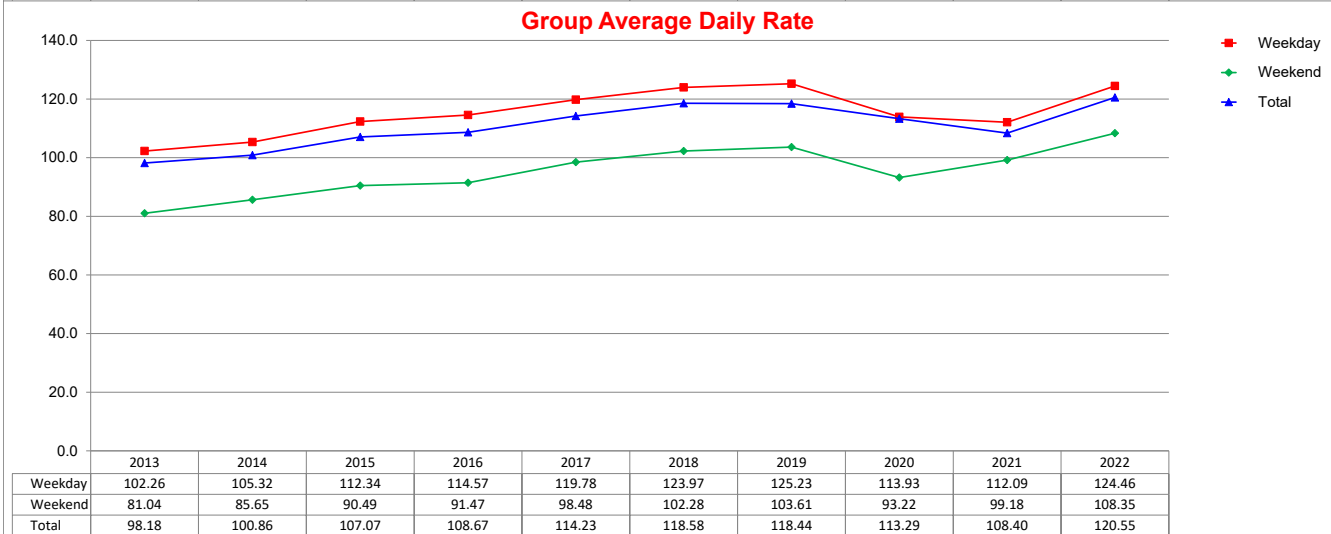
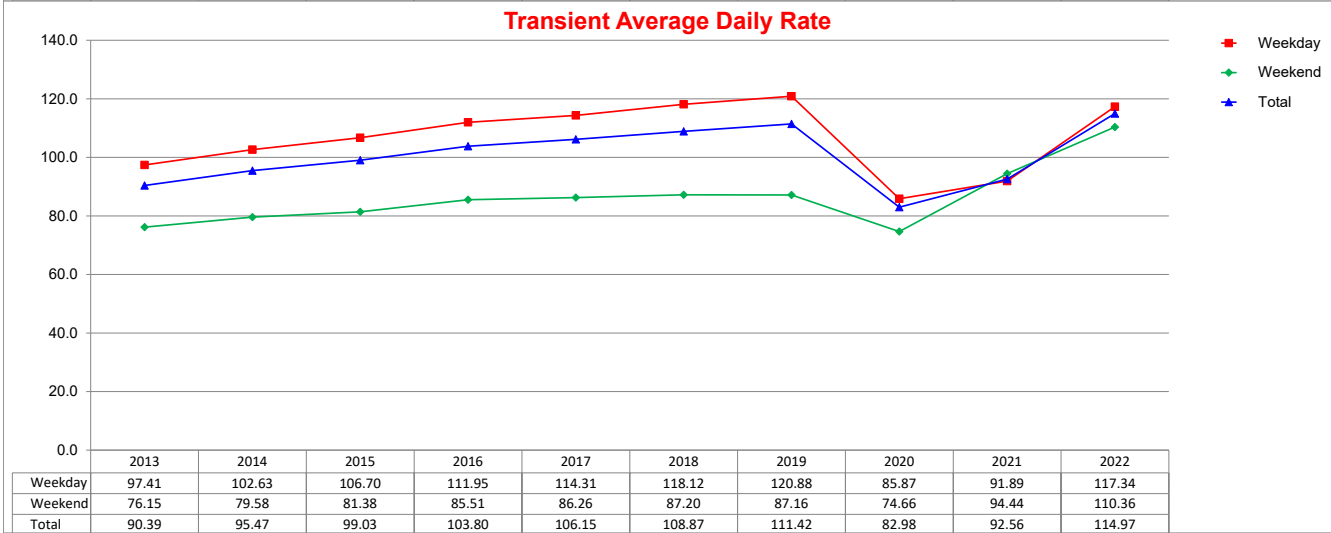
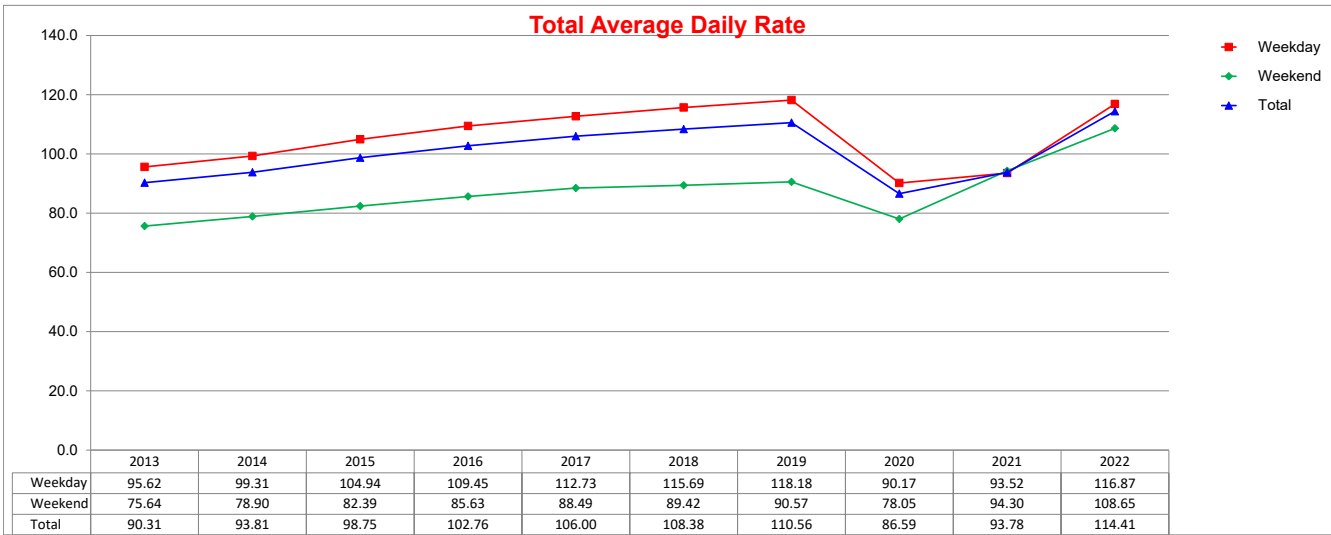

SOURCE: STR, INC. REPLICATION OR OTHER RE-USE OF THIS DATA WITHOUT THE EXPRESS WRITTEN PERMISSION OF STR IS STRICTLY PROHIBITED.

10 Year Occupancy Comparison - Weekday/Weekend

Annual Year End Figures And YTD through September 2022

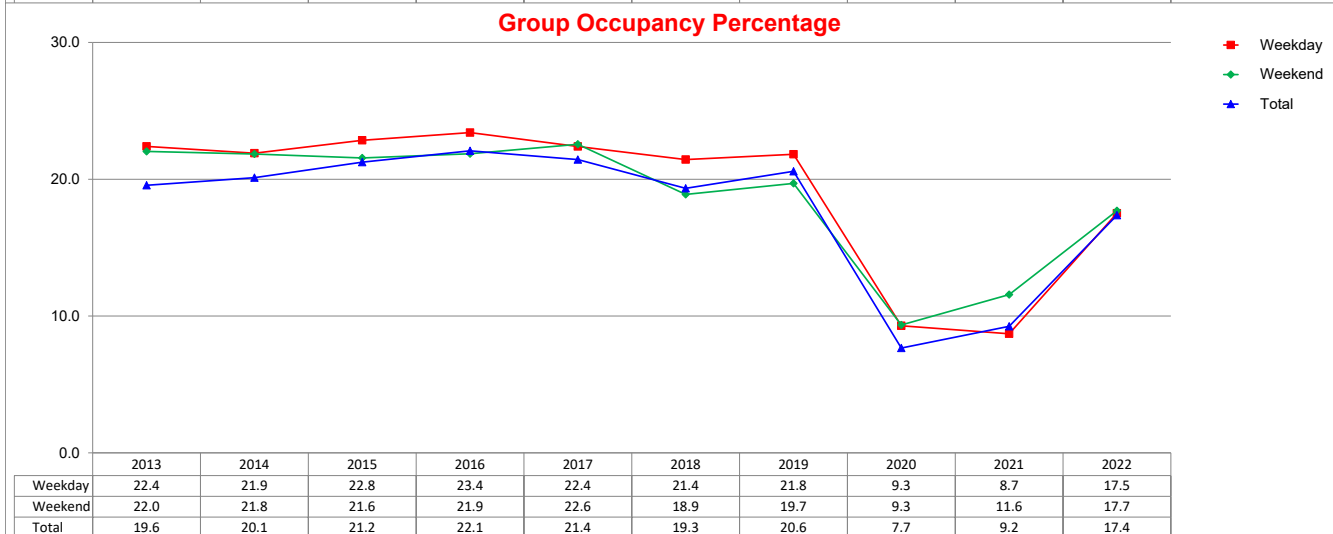
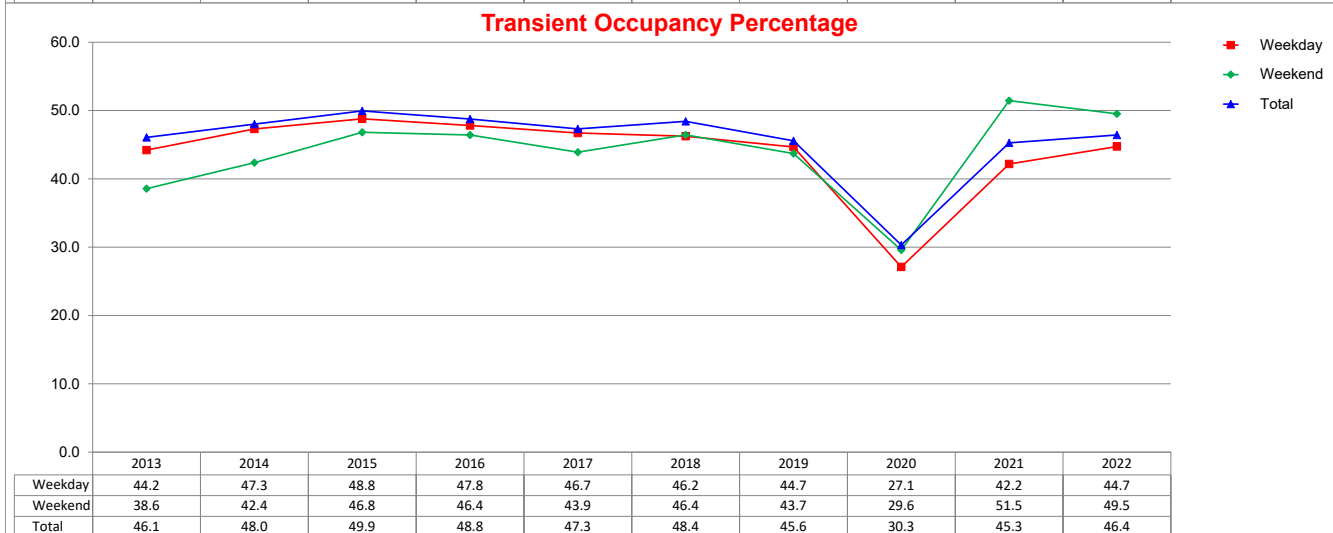
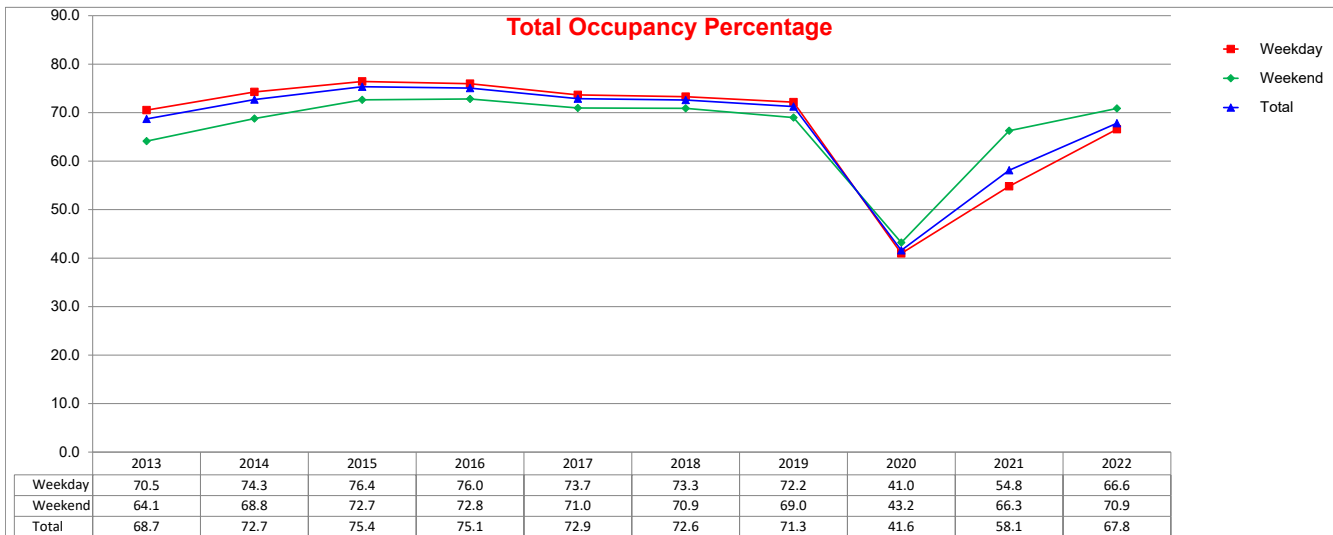

SOURCE: STR, INC. REPLICATION OR OTHER RE-USE OF THIS DATA WITHOUT THE EXPRESS WRITTEN PERMISSION OF STR IS STRICTLY PROHIBITED.

10 Year RevPAR Comparison - Weekday/Weekend

Annual Year End Figures And YTD through September 2022

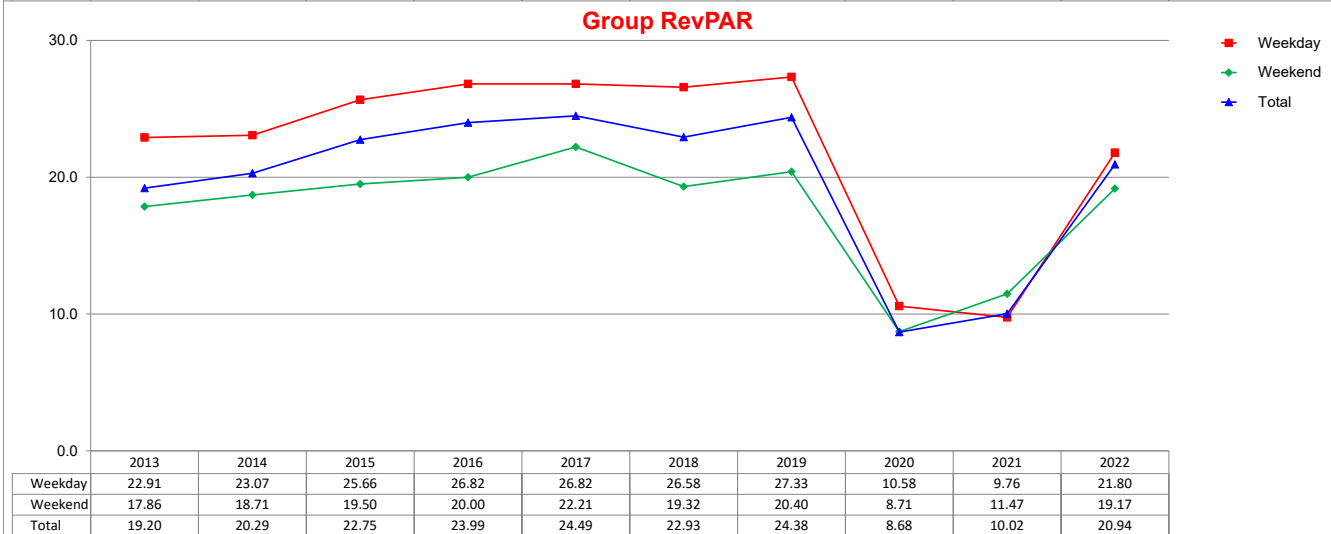
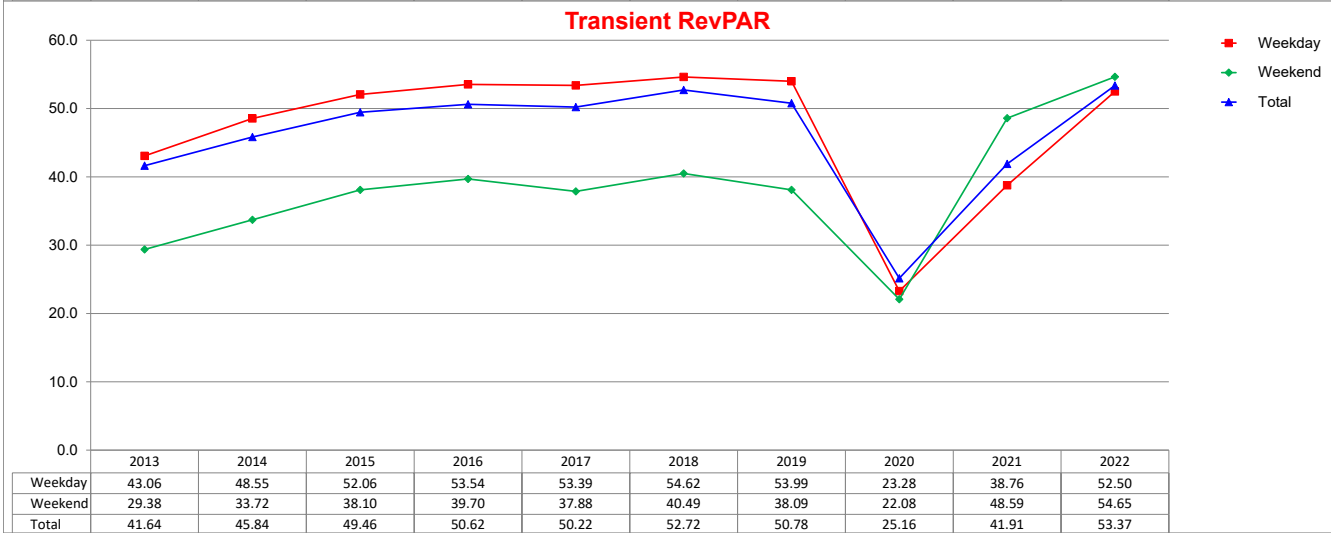
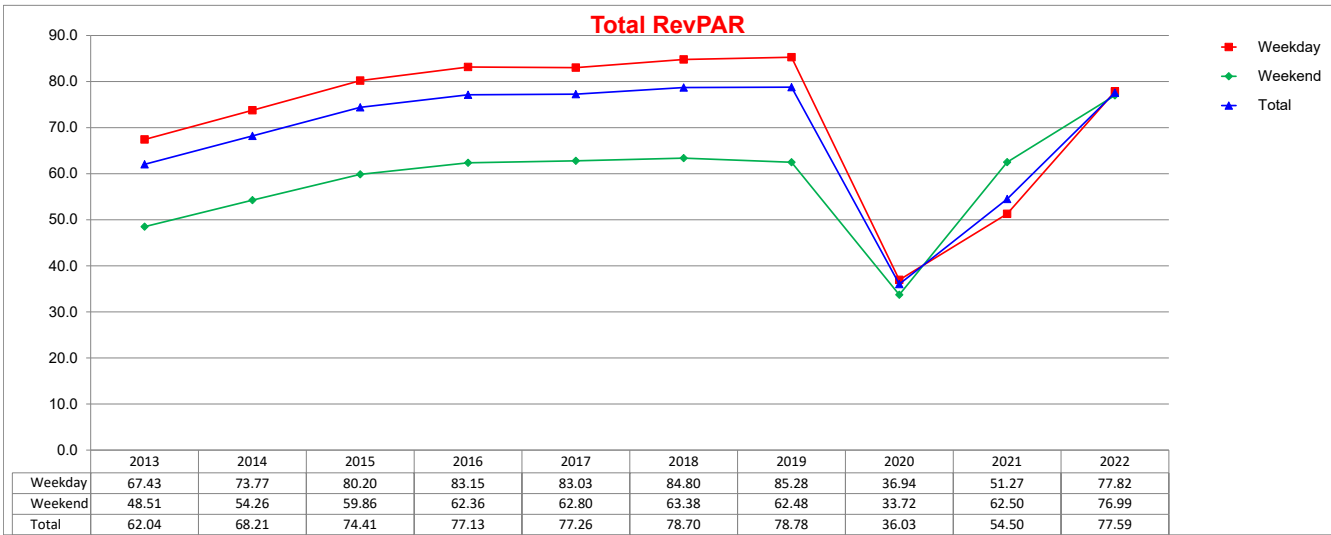

SOURCE: STR, INC. REPLICATION OR OTHER RE-USE OF THIS DATA WITHOUT THE EXPRESS WRITTEN PERMISSION OF STR IS STRICTLY PROHIBITED.

2022 - 2021 - 2020 COMPARISON
Occupancy/ADR/RevPAR

Month	Occ %			ADR			RevPAR		
	2022	2021	2020	2022	2021	2020	2022	2021	2020
January	54.00	37.62	64.85	99.60	69.98	115.88	53.82	26.33	75.15
February	64.50	46.20	72.06	107.53	75.17	116.84	69.37	34.73	84.20
March	71.00	58.30	43.72	110.73	80.20	95.92	78.63	46.75	41.94
April	74.50	58.00	22.59	118.59	86.32	62.74	88.29	50.05	14.17
May	71.20	62.10	27.10	118.46	92.37	63.06	84.36	57.39	17.11
June	74.30	65.60	33.37	117.19	98.71	71.23	87.02	64.73	23.77
July	66.30	65.60	34.32	112.72	98.71	71.64	74.73	64.73	24.59
August	66.30	59.60	39.74	115.10	99.00	74.62	76.28	59.05	29.65
September	70.30	59.60	44.01	120.02	103.46	78.29	84.36	61.66	34.46
October		66.20	43.17		104.50	83.41		69.17	36.01
November		64.10	35.68		106.32	72.00		68.17	25.69
December		55.60	36.54		98.35	68.83		54.65	25.15