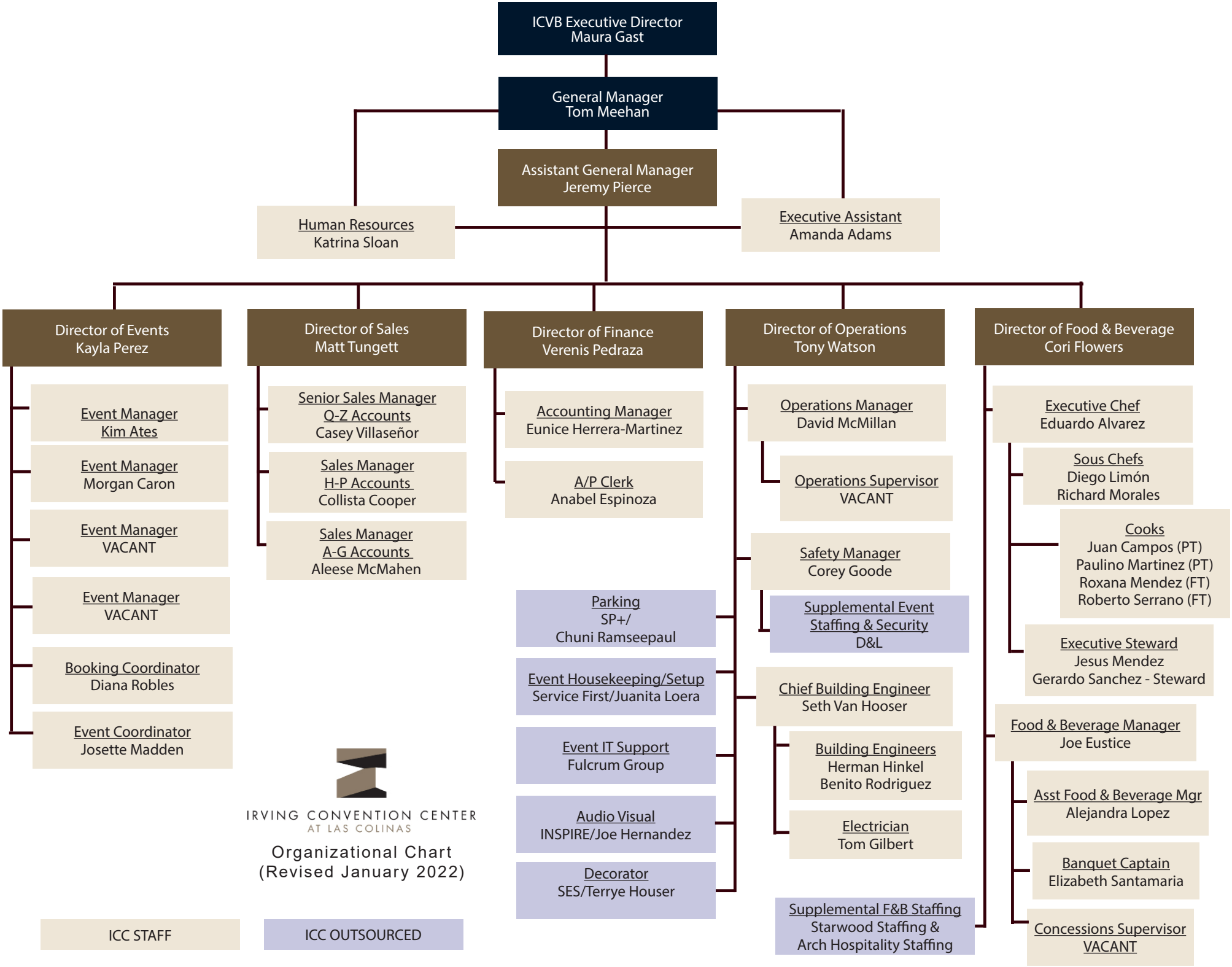
ICVB Executive Director
Maura Gast
General Manager
Tom Meehan
Assistant General Manager
Jeremy Pierce
Human Resources
Katrina Sloan
Executive Assistant
Amanda Adams
Director of Events
Kayla Perez
Event Manager
Kim Ates
Event Manager
Morgan Caron
Event Manager
VACANT
Event Manager
VACANT
Booking Coordinator
Diana Robles
Event Coordinator
Josette Madden
Director of Sales
Matt Tungett
Senior Sales Manager
Q-Z Accounts
Casey Villaseñor
Sales Manager
H-P Accounts
Collista Cooper
Sales Manager
A-G Accounts
Aleese McMahen
Director of Finance
Verenis Pedraza
Accounting Manager
Eunice Herrera-Martinez
A/P Clerk
Anabel Espinoza
Director of Operations
Tony Watson
Operations Manager
David McMillan
Operations Supervisor
VACANT
Safety Manager
Corey Goode
Supplemental Event
Staffing & Security
D&L
Chief Building Engineer
Seth Van Hooser
Building Engineers
Herman Hinkel
Benito Rodriguez
Electrician
Tom Gilbert
Parking
SP+/
Chuni Ramseepaul
Event Housekeeping/Setup
Service First/Juanita Loera
Event IT Support
Fulcrum Group
Audio Visual
INSPIRE/Joe Hernandez
Decorator
SES/Terrye Houser
Supplemental F&B Staffing
Starwood Staffing &
Arch Hospitality Staffing
Director of Food & Beverage
Cori Flowers
Executive Chef
Eduardo Alvarez
Sous Chefs
Diego Limón
Richard Morales
Cooks
Juan Campos (PT)
Paulino Martinez (PT)
Roxana Mendez (FT)
Roberto Serrano (FT)
Executive Steward
Jesus Mendez
Gerardo Sanchez - Steward
Food & Beverage Manager
Joe Eustice
Asst Food & Beverage Mgr
Alejandra Lopez
Banquet Captain
Elizabeth Santamaria
Concessions Supervisor
VACANT
IRVING CONVENTION CENTER
AT LAS COLINAS
Organizational Chart
(Revised January 2022)
ICC STAFF
ICC OUTSOURCED