

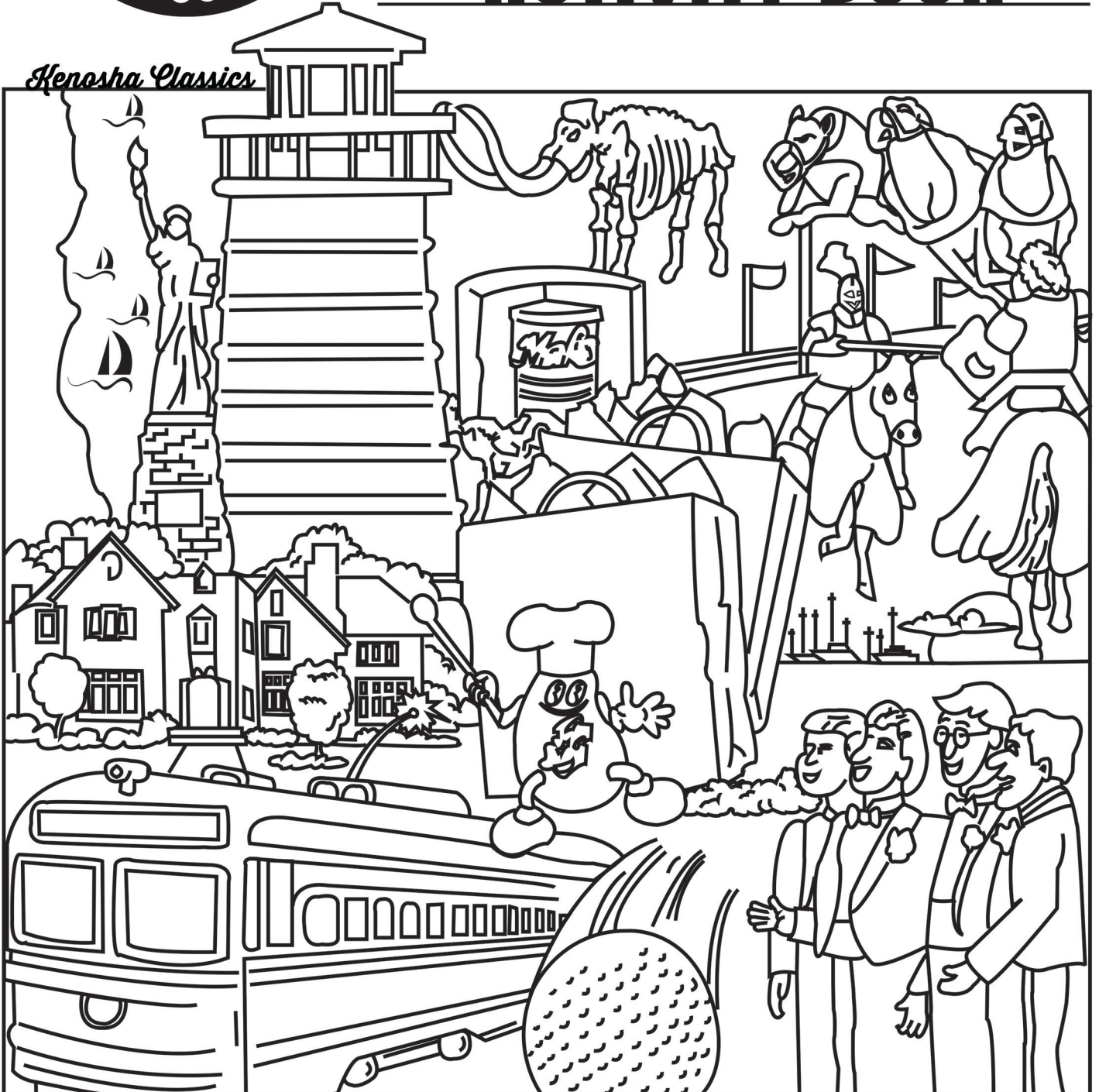

Complimentary

KENOSHA AREA ACTIVITY BOOK

Kenosha Classics



VISIT KENOSHA | KENOSHA'S OFFICIAL TRAVEL RESOURCE SINCE 1986

VISITKENOSHA.COM

KENOSHA CELEBRITY TRIVIA

1. Name the actor from Kenosha who starred in "The Avengers".
Answer: Mark Ruffalo
2. Name the two teammates from Kenosha's Bradford High School football team who currently play in the National Football League.
Answer: Melvin Gordon and Trey Waynes
3. Name the famous Major League Baseball player from Kenosha who currently plays for the Los Angeles Dodgers.
Answer: Gavin Lux
4. Name the legendary Kenoshan who won the Heisman Trophy.
Answer: Alan Ameche
5. Name the Kenoshan who was selected by the Lakers in the second round of the 1993 NBA draft.
Answer: Nick Van Exel
6. What acclaimed actor, writer, director, and producer was born in Kenosha in 1915?
Answer: Orson Welles
7. What "Happy Days" actor was from Kenosha?
Answer: Al Molinaro
8. This internationally renowned portrait artist and his wife Nan, a recognized illustrator of children's books, have an art gallery in Kenosha named after them. Name the artist.
Answer: George Pollard
9. Name the award-winning author of children's books that lived many years of her life in Kenosha. Her books included the classic The Shrinking of Treehorn.
Answer: Florence Parry Heide
10. What actor from Kenosha starred in "Hill Street Blues"?
Answer: Daniel J Travanti
11. The Civil War Museum features the 360-degree movie "Seeing the Elephant" in The Fiery Trial exhibit. Which recognized broadcast journalist narrated the movie?
Answer: Bill Kurtis
12. Laura Kaeppeler, from Kenosha, was named Miss America in what year?
Answer: 2012

Kenosha History Trivia

1. Name the first mammoth that was found east of the Mississippi River butchered by people. It proved Native Americans were in North America 1,500 years earlier than previously thought. Hint: it was excavated in Kenosha County and is featured at the Kenosha Public Museum.
Answer: Schaefer
2. Name the mammoth – excavated in Kenosha County and featured at the Kenosha Public Museum – that is the largest and most complete mammoth ever excavated in North America. Answer: Hebior
3. Kenosha officially has four Sister Cities. Name at least one of them.
Answers: Wolfenbittel, Germany; Douai, France; Cosenza, Italy; Quezon City, Philippines
4. What historic property was an Episcopal girls' school for more than 100 years?
Answer: Kemper Center
5. The Dinosaur Discovery Museum opened in 2006. What previously occupied the building?
Answer: Kenosha Public Museum, and prior to that, the U.S. Post Office
6. How many lighthouses does Kenosha have?
Answer: Two. North Pier Lighthouse and Southport Lighthouse
7. What year was the Southport Lighthouse built?
Answer: 1866
8. How many steps to the top of the Southport Lighthouse tower?
Answer: 72
9. Name Kenosha's four historic districts.
Answer: Third Avenue, Civic Center, Pearl Street, Library Park
10. The Kady B. Faulkner Building is part of Kemper Center. An outdoor mosaic was created by Faulkner on the building's west side. It's made from items she found on the beach and depicts the making of altar bread and wine. Why was this building originally built?
Answer: For the growing bakery business operated by the Sisters of St. Mary.
11. For nearly 40 years, Kenosha has been a member of a program that's sponsored by the National Arbor Day Foundation for its progressive forestry policies. Name the program.
Answer: Tree City USA
12. How did Lemon Street Gallery get its name?
Answer: It's on 46th Street, which used to be named Lemon Street.
13. In 1900, what Kenosha building opened that was designed by architect Daniel J. Burnham, the leader of design for the World's Columbian Exposition of Chicago in 1893?
Answer: Simmons Library
14. Horace Johnson was the inventor of the "closed crotch" used in modern men's underwear and worked for Cooper's Kenosha Klosed Krotch Underwear Company. This company was the forerunner of what company that still has its world headquarters in Kenosha?
Answer: Jockey International
15. The Bristol Renaissance Faire depicts what century?
Answer: The 16th Century

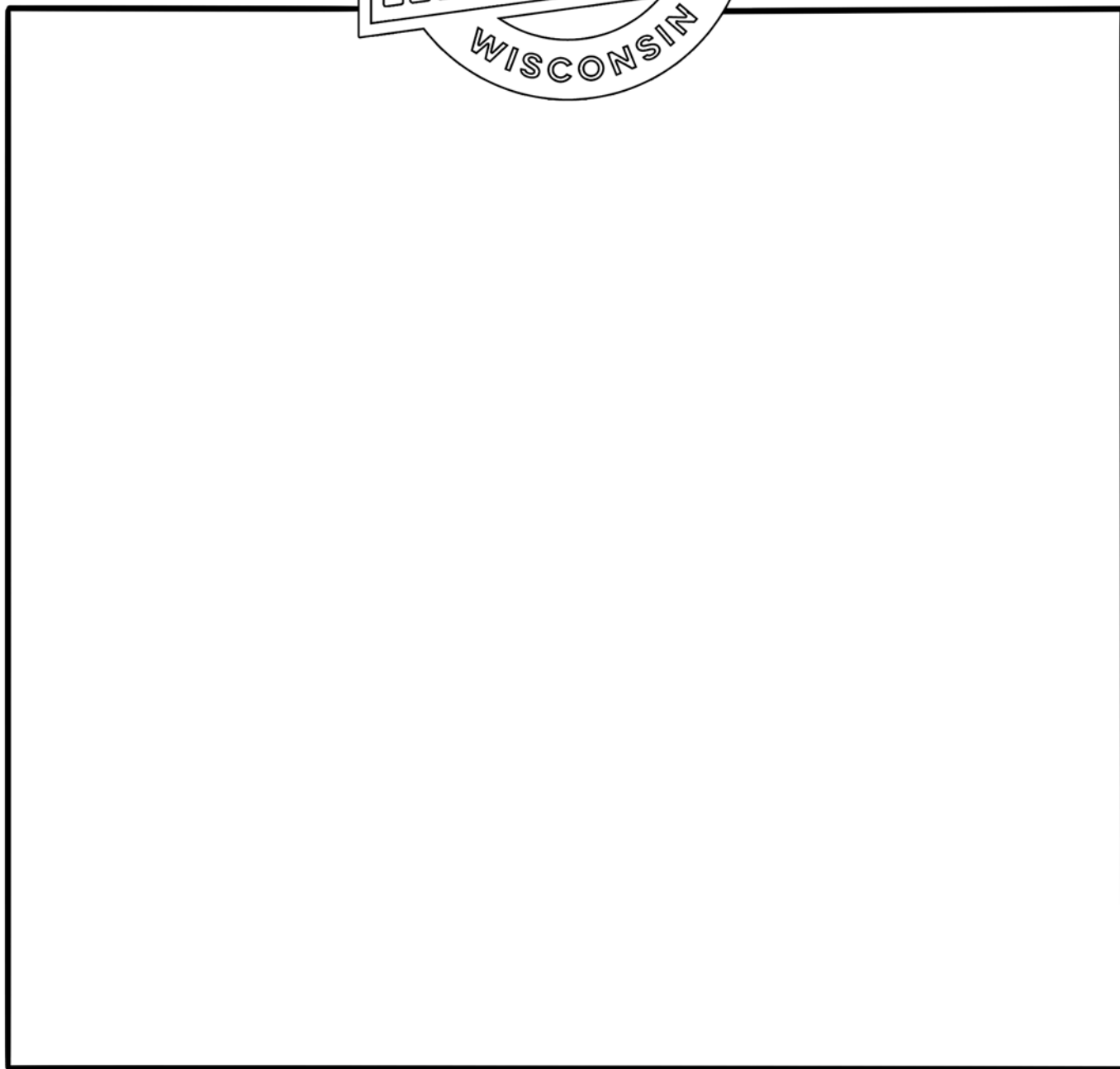

I ♥ KENOSHA

DRAW YOUR FAVORITE #KENOSHAFUN

Kenosha Area Word Search

Find the following words in the puzzle. They can be found forward, backward, diagonally, horizontally, and vertically.

P	F	A	A	Y	X	W	U	S	L	S	S	L	T	P	Q	Z	F	J	L
U	C	J	D	D	D	R	G	Q	E	B	F	A	I	G	G	M	I	I	F
S	F	D	A	S	S	S	T	D	U	N	O	O	F	N	Z	E	G	U	V
E	W	H	B	I	E	T	T	S	H	O	P	P	I	N	G	H	K	Z	K
Q	P	B	P	U	Y	R	S	B	E	G	S	Q	N	O	T	V	M	A	N
R	G	R	O	P	O	E	U	T	R	Z	D	J	X	H	P	D	J	L	L
V	R	Z	V	L	P	E	M	T	D	J	M	I	O	C	A	P	Z	T	V
W	S	C	L	M	I	T	T	U	P	K	C	U	X	W	R	X	B	U	L
Q	J	E	R	J	E	C	O	K	S	L	S	C	L	W	K	G	A	P	V
Q	Y	H	D	S	C	A	P	F	K	E	U	G	L	G	Z	K	N	A	M
T	A	T	O	R	A	R	F	P	Q	C	U	C	Q	E	E	C	D	H	P
V	D	O	D	D	A	Q	T	R	F	P	S	M	S	S	L	F	S	S	D
E	R	M	A	T	H	S	N	A	E	B	Y	L	L	E	J	Q	H	O	C
L	G	M	G	J	Z	Q	U	H	O	K	H	M	D	E	Z	M	E	N	L
O	M	A	N	X	Q	B	F	J	H	B	F	N	W	H	Z	U	L	E	X
D	B	M	R	S	Z	G	U	C	R	K	L	L	V	C	V	J	L	K	Y
R	I	A	F	N	P	J	G	N	H	M	W	I	O	G	P	W	T	U	H
O	W	W	I	S	C	O	N	S	I	N	D	L	A	G	O	E	F	L	N
M	I	L	G	T	D	P	W	P	O	E	E	Q	S	S	H	G	Q	X	K
E	G	E	I	E	E	B	L	Z	F	F	E	N	C	R	T	M	N	B	C

MUSEUM
 TROLLEY
 PARK
 SHOPPING
 JELLYBEAN
 SCULPTURES

LIGHTHOUSE
 LAKE
 MAMMOTH
 KENOSHA
 CHEESE
 BANDSHELL

STREETCAR
 SAILBOAT
 GOLF
 WISCONSIN
 VELODROME
 FAIR

NAME THAT STREETCAR

From 1903 to 1932, electric rail was a regular mode of transportation in Kenosha. On June 17, 2000, streetcar transportation returned to our community. In honor of the 20th anniversary, test your streetcar knowledge! Each Kenosha streetcar has a name and color scheme that represents the legacy of streetcar transportation in North America. Match the streetcar's color scheme to its name.



- A** Cincinnati, Ohio
- B** Chicago, Illinois
- C** Philadelphia, Pennsylvania
- D** Toronto, Canada
- E** Pittsburgh, Pennsylvania
- F** San Francisco, California
- G** Johnstown, Pennsylvania

1. E 2. F 3. D 4. G 5. A 6. C 7. B



Color a picture of your favorite Streetcar!

START HERE

**Make
your way through
this maze
to take a
ride on Kenosha's
electric
streetcar!**

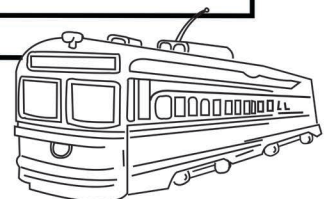
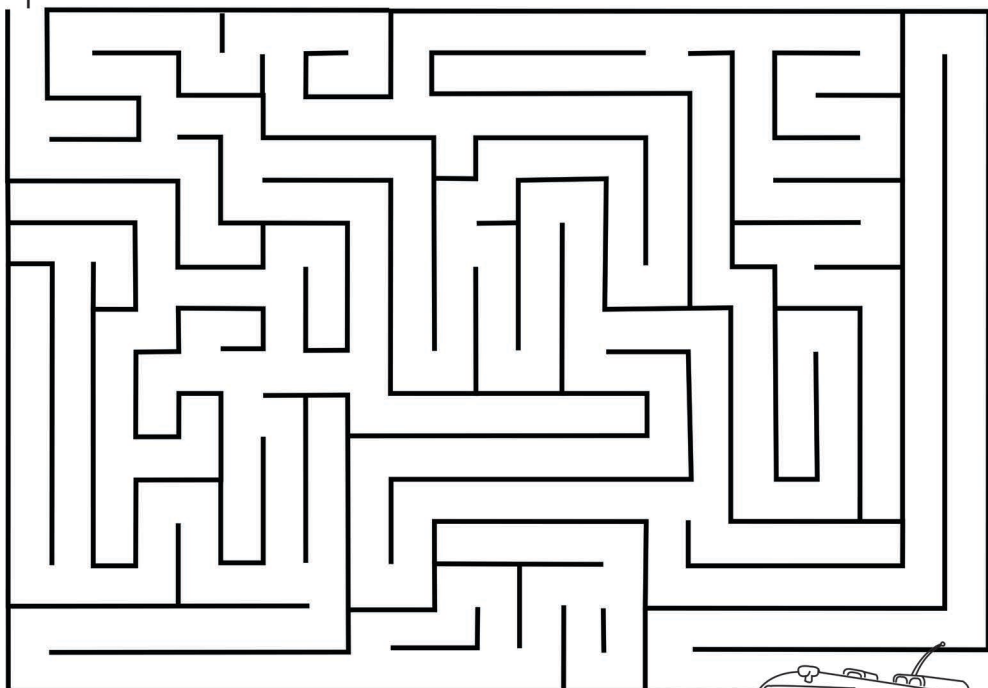

Kenosha Pop Culture Trivia

1. What Food Network show has Franks Diner appeared on?
Answer: "Diners, Drive-Ins and Dives"
2. Who from Food Network declared the grilled cheese at Mars Cheese Castle as one of his top-eight sandwiches in the country?
Answer: The Food Network Sandwich King, Jeff Mauro
3. Where is the headquarters of Jelly Belly Candy Company?
Answer: Fairfield, California
4. The television show 3rd Rock From The Sun featured a 1962 Rambler American 400 Convertible. This car is now part of which Kenosha museum's collection (though not currently on display)? Answer: Kenosha History Center
5. Name the mascot of the Kenosha Kingfish baseball team.
Answer: King Elvis The First
6. Name the Dinosaur Discovery Museum's new (2020) mascot.
Answer: Dr. Dizzy
7. Name the Civil War Museum's mascot.
Answer: Abe the Eagle
8. Name the Kenosha Public Museum's mascot.
Answer: Woolly the Mammoth
9. What was the name of the polka band in the movie "Home Alone"?
Answer: Kenosha Kickers
10. What is the name of the Northeast Illinois commuter rail system with a train line that comes to Kenosha?
Answer: Metra, The Union Pacific North (UP-N) line makes it's only Wisconsin stop in Kenosha.
11. What painting is on the west wall of the DeBerge's building?
Answer: A rendition of Van Gogh's Starry Night
12. Inventor Christopher Latham Sholes – who spent part of his life in Kenosha – invented something that is used every day. Name the invention.
Answer: QWERTY keyboard; also thought to be one of the inventors of the first typewriter in this country



Tell us what "Kenosha Fun" means to you...



Art by Donovan Scherer at Studio Moonfall!

Visit the shop in Downtown Kenosha, or
check out the website for more coloring pages.
Find a link at VisitKenosha.com

NIGHT OF THE LIVING ZOMBEBEANS



GET FREE PRINTABLE COLORING PAGES & SIGN UP TO JOIN THE HORDE OF ZOMBEBEANS AT:
WWW.NIGHTOFTHELIVINGZOMBEBEANS.COM



Photo Quiz

Test your Kenosha Area knowledge when your crew competes against each other to see who knows local landmarks and businesses the best! Check out these images and take a guess at what venue is in the photo. Print or Play aloud.

Quiz 1



1. _____



2. _____



3. _____



4. _____



5. _____



6. _____

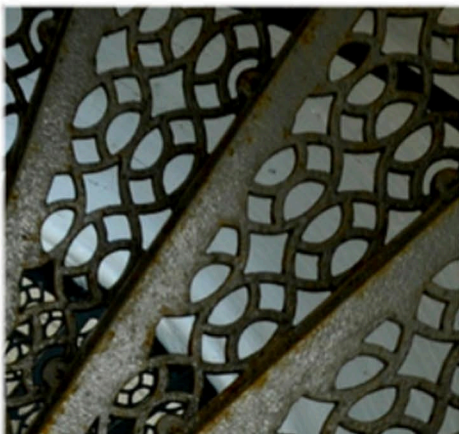

7. _____

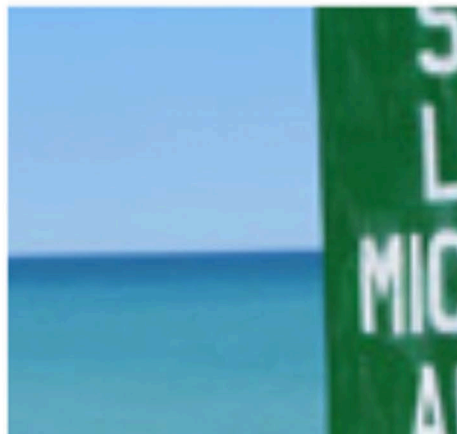

8. _____



9. _____

KENOSHA SPORTS & RECREATION TRIVIA

1. What three-time NASCAR champion competed at Wilmot Raceway in 2019?
Answer: Tony Stewart
2. The Kenosha Kingfish had their inaugural Northwoods League season in 2014. What was the nickname for the first Kenosha Northwoods League team that played at Simmons Field in the late 1990s?
Answer: Kenosha Kroakers
3. True or False: Kenosha once had an NFL team.
Answer: True. In 1924, Kenosha had a short-lived NFL team called the Maroons.
4. What is the number of holes that exist at Brighton Dale Links Golf Course?
Answer: 45
5. Name the All-American Girls Professional Baseball League team that played at two different locations in Kenosha, including Simmons Field.
Answer: Kenosha Comets
6. What has been designated as a wetland of international importance, an ecological gem?
Answer: Chiwaukee Prairie
7. Kenosha has the only one in Wisconsin and the oldest in the country. It opened in 1927. What is "it"?
Answer: Washington Park Velodrome
8. In May of 1937, what famous boxer held a training camp at Lakefront Stadium in Kenosha before his fight with James Braddock in Chicago?
Answer: Joe Louis
9. How many miles of bike trails are in Kenosha County?
Answer: More than 130 miles
10. Name the popular winter attraction that opened in 1938.
Answer: Wilmot Mountain
11. What is the name of the award-winning water ski team that performs on Lake Mary in Twin Lakes during the summer?
Answer: Aquanuts



Photo Quiz

Test your Kenosha Area knowledge when your crew competes against each other to see who knows local landmarks and businesses the best! Check out these images and take a guess at what venue is in the photo. Print or Play aloud.

Answers will be posted separately.

Quiz 2



1. _____



2. _____



3. _____



4. _____

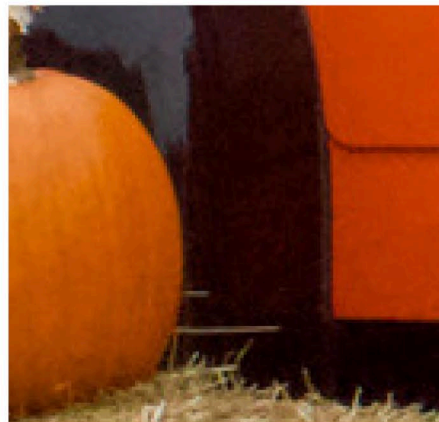

5. _____



6. _____

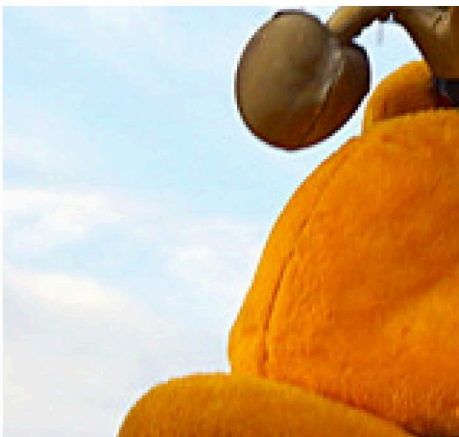

7. _____



8. _____

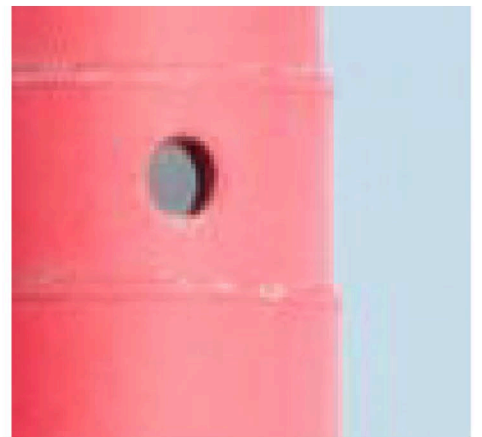

9. _____



Name: _____

Kenosha Area Crossword Puzzle

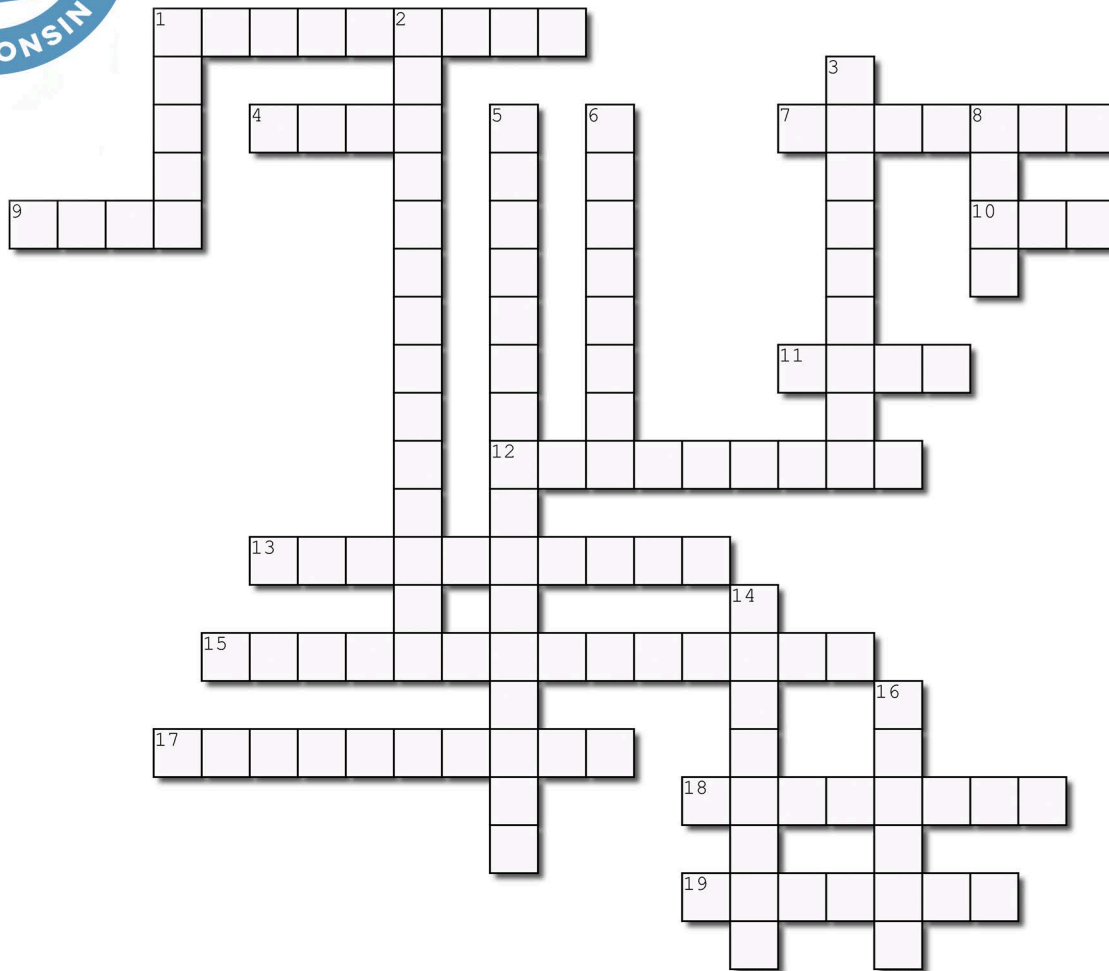

Across

1. Kenosha was once named _____ because of the city's growing importance as a Lake Michigan harbor city.
4. The _____ Bike Trail is a 10.2 mile trail that goes through Kenosha County.
7. Kenosha has a sister city called Wolfenbuttel, located in _____.
- Kenosha's Wolfenbuttel Park is dedicated to the city.
9. Petrifying Springs Park, also known as "_____", is the oldest Kenosha County Park.
10. Kenosha has _____ Lighthouses: Southport and North Pier.
11. Kenosha has _____ Historic Districts: Peal Street, Third Avenue, Library Park, and Civic Center.
12. The _____ Lighthouse was built in 1906. (two words)
13. Kenosha has seven _____ in its fleet of historic electric transportation.
15. Nash Motor Co., American Motors Co. and the Chrysler Corporation were part of Kenosha's _____ industry.
17. You can ride the _____ Express Train to learn about candy making. (two words)
18. The _____ Museum focuses on the contributions of the Upper Midwest States to the War effort. (two words)
19. The Kenosha Public Museum has _____ bones on display that were found in Kenosha County.

Down

1. There are 72 _____ in the Southport Lighthouse.
2. Pleasant Prairie _____ has more than 90 brand name stores to shop. (two words)
3. The oldest operating bicycle track in the U.S. is located in Kenosha. Another word for the track is _____.
5. The rubber-wheeled _____ offers a ride along Lake Michigan with great views. (two words)
6. The _____ Discovery Museum is home to Stan, a 40-foot T.Rex.
8. The Anderson _____ Center was built in the late 1920's and has art on display.
14. Kenosha is located in Wisconsin, but it is bordered by Lake _____.
16. Trout, Steelhead, and _____ are popular catches when Charter Fishing on Lake Michigan.

VISITKENOSHA.COM



Art by Donovan Scherer at Studio Moonfall!

Visit the shop in Downtown Kenosha, or
check out the website for more coloring pages.

Find a link at VisitKenosha.com

Kenosha Area Word Search

Find the following words in the puzzle. They can be found forward, backward, diagonally, horizontally, and vertically.

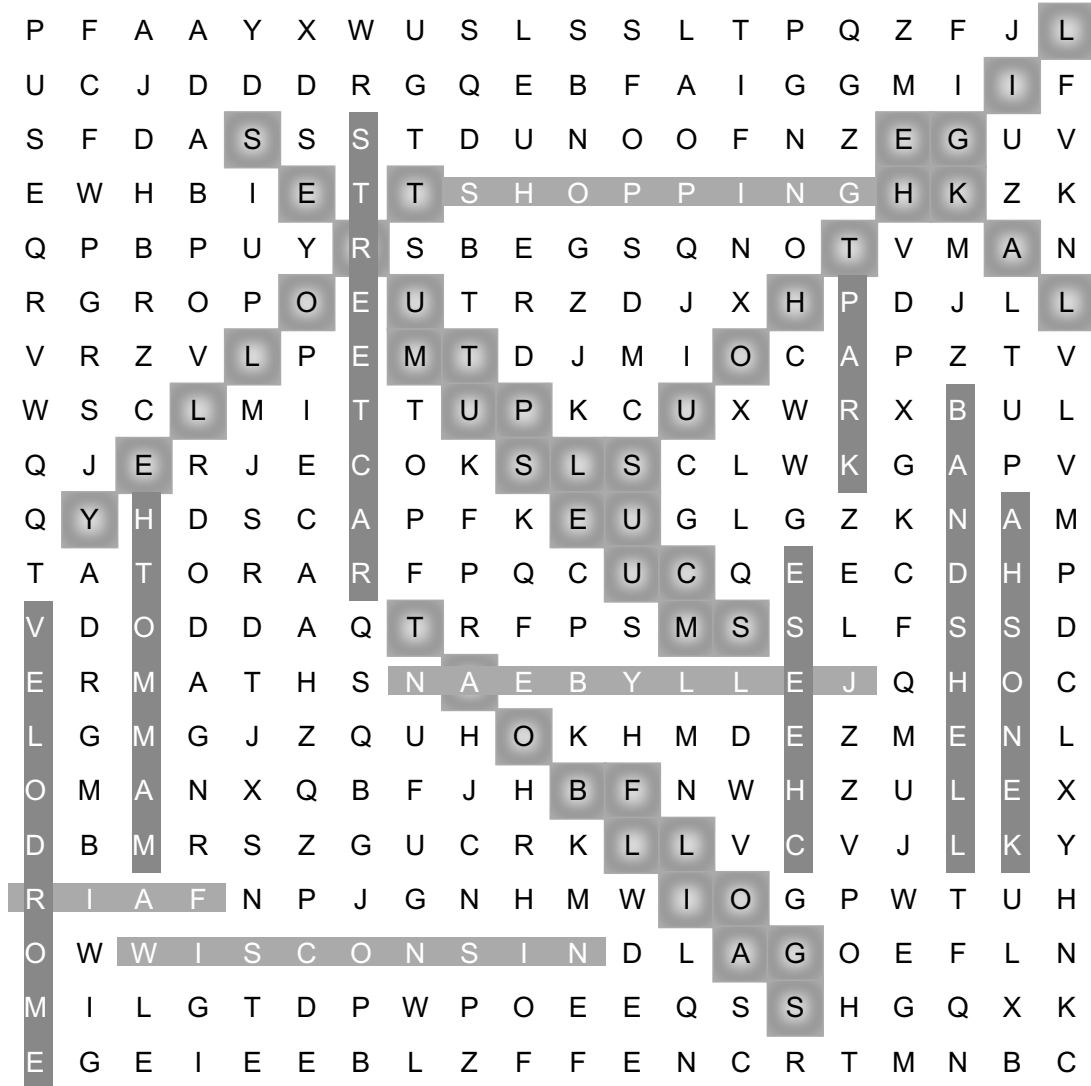

MUSEUM
TROLLEY
PARK
SHOPPING
JELLYBEAN
SCULPTURES

LIGHTHOUSE
LAKE
MAMMOTH
KENOSHA
CHEESE
BANDSHELL

STREETCAR
SAILBOAT
GOLF
WISCONSIN
VELODROME
FAIR



Photo Quiz

Test your Kenosha Area knowledge when your crew competes against each other to see who knows local landmarks and businesses the best! Check out these images and take a guess at what venue is in the photo. Print or Play aloud.

Quiz 1 Answers



1. Mars Cheese Castle



2. Tenuta's Deli



3. Jockey Factory Store



4. Jelly Belly



5. Dream Playground

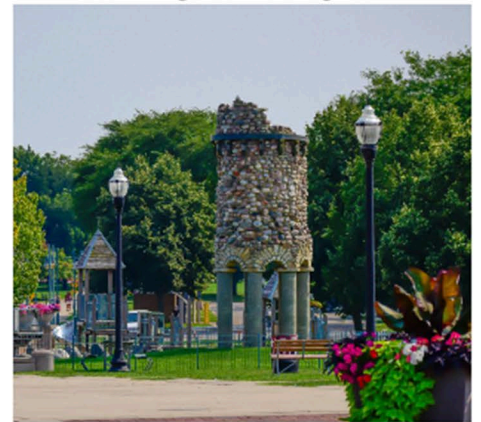

6. Tot Park

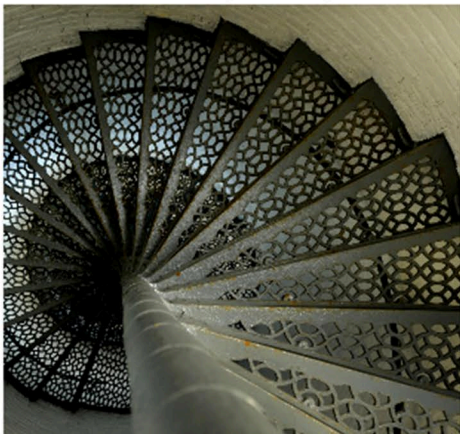

7. Southport Lighthouse



8. Hobnob



9. DeBerge's



Kenosha Area Crossword Puzzle

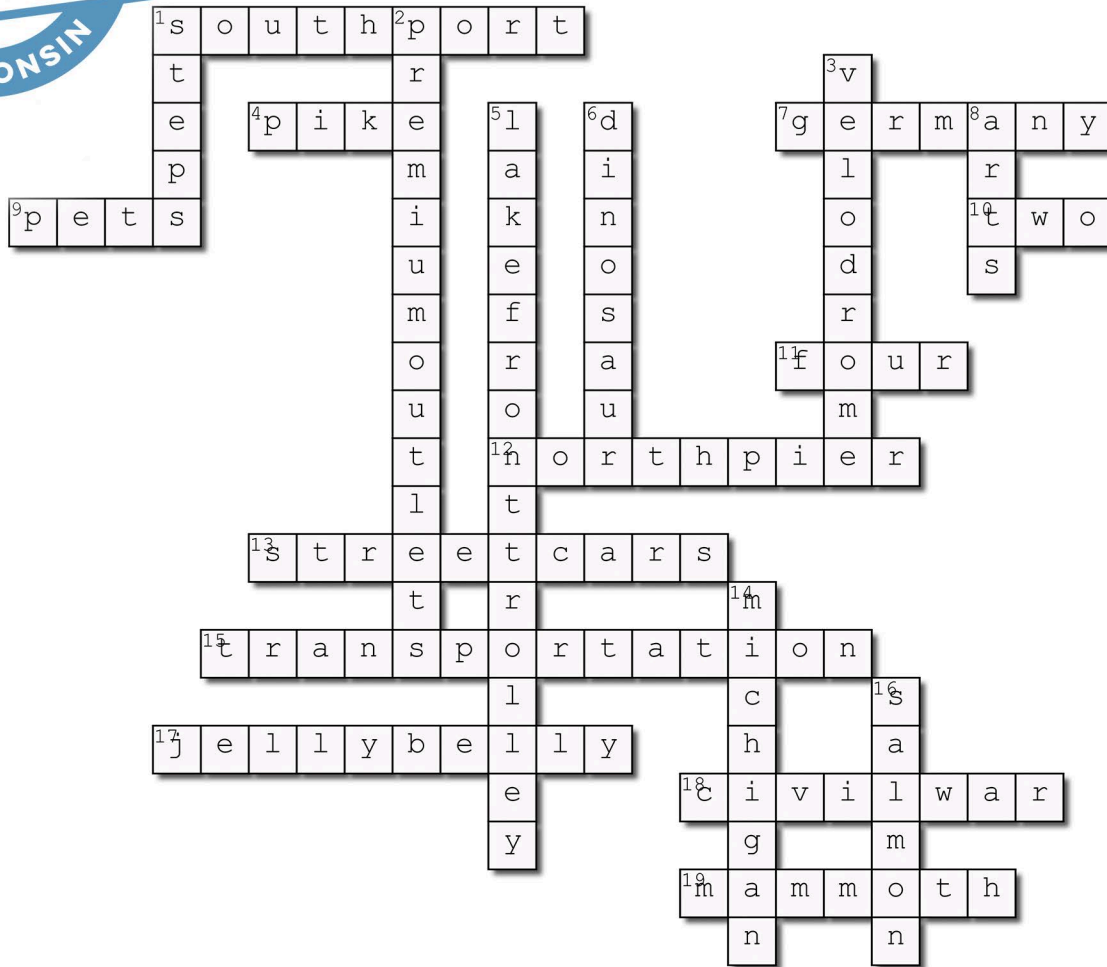

Across

- Kenosha was once named _____ because of the city's growing importance as a Lake Michigan harbor city. (**southport**)
- The _____ Bike Trail is a 10.2 mile trail that goes through Kenosha County. (**pike**)
- Kenosha has a sister city called Wolfenbuttel, located in _____. Kenosha's Wolfenbuttel Park is dedicated to the city. (**germany**)
- Petrifying Springs Park, also known as "_____", is the oldest Kenosha County Park. (**pets**)
- Kenosha has _____ Lighthouses: Southport and North Pier. (**two**)
- Kenosha has _____ Historic Districts: Peal Street, Third Avenue, Library Park, and Civic Center. (**four**)
- The _____ Lighthouse was built in 1906. (two words) (**north pier**)
- Kenosha has seven _____ in its fleet of historic electric transportation. (**streetcars**)
- Nash Motor Co., American Motors Co. and the Chrysler Corporation were part of Kenosha's _____ industry. (**transportation**)
- You can ride the _____ Express Train to learn about candy making. (two words) (**jellybelly**)
- The _____ Museum focuses on the contributions of the Upper Midwest States to the War effort. (two words) (**civil war**)
- The Kenosha Public Museum has _____ bones on display that were found in Kenosha County. (**mammoth**)

Down

- There are 72 _____ in the Southport Lighthouse. (**steps**)
- Pleasant Prairie _____ has more than 90 brand name stores to shop. (two words) (**premium outlets**)
- The oldest operating bicycle track in the U.S. is located in Kenosha. Another word for the track is _____. (**velodrome**)
- The rubber-wheeled _____ offers a ride along Lake Michigan with great views. (two words) (**lakefront trolley**)
- The _____ Discovery Museum is home to Stan, a 40-foot T.Rex. (**dinosaur**)
- The Anderson _____ Center was built in the late 1920's and has art on display. (**arts**)
- Kenosha is located in Wisconsin, but it is bordered by Lake _____. (**michigan**)
- Trout, Steelhead, and _____ are popular catches when Charter Fishing on Lake Michigan. (**salmon**)



Photo Quiz

Quiz 2 - Answers



1. Wine Knot



2. Library Park



3. Ron's Place



4. Big Star Drive-In



5. Jerry Smith Pumpkin Farm



6. Pleasant Prairie Premium Outlets



7. Kenosha Kingfish / Simmons Field



8. Dinosaur Discovery Museum



9. North Pier Lighthouse

