

**9 Springfield Museum (590 Main St)**  
**Artist:** Thurston High School students  
**Title:** Springfield Postcard  
**Date:** 1993

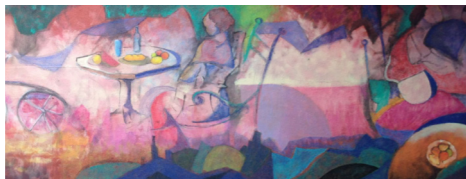

**10a Emerald Art Center (500 Main St)**  
**Artist:** Ann Woodruff Murray  
**Title:** The Oregon Trail  
**Date:** 1993



**10b Emerald Art Center (500 Main)**  
**Artists:** Capelo with Springfield High School students  
**Title:** Two Cities-One Community  
**Date:** 2004



**10c Emerald Art Center (500 Main St)**  
**Artists:** Matt Groening (creator of The Simpsons), Julius Preite (Fox's VP of Animation who worked with Matt on the design) and Old City Artists (the team that installed the mural)  
**Title:** Official Simpsons Mural  
**Date:** 2014



**11 Our Sewing Room (448 Main Street)**  
**Artists:** Alison McNair with students from Gateway, Springfield, and Thurston High Schools  
**Title:** Jessie Bostelle Memorial Mural  
**Date:** 2001

**12 Odd Fellows Building (346 Main Street)**  
**Artists:** Old City Artists  
**Title:** Springfield's Ken Kesey  
**Date:** Summer 2015



**13 Mothership Salon (322 Main St)**  
**Artist:** Mike Rickard  
**Title:** The Patriot  
**Date:** 2014

**14 The Mercantile (145 Pioneer Parkway E)**  
**Artist:** Ann Woodruff Murray  
**Title:** McKenzie River  
**Date:** 1991



**15 Pioneer Parkway E and Main St**  
**Artists:** Vesta Snyder (designer), Shelley Albrich (overseer), A3 students (painters)  
**Title:** The SUB Mural  
**Date:** Summer of 2015

**16 Springfield LTD Main Station (Pioneer Parkway E & South A St)**  
**Artist:** Mary Beth Llorens  
**Title:** The Sun  
**Date:** 2004  
*See front image*



LANE ARTS COUNCIL'S

# SPRINGFIELD MURAL GUIDE



*The Sun by Mary Beth Llorens*

## Self-Guided Tour

*Take a tour of the beautiful and diverse murals located in Downtown Springfield*

**Sponsors:**



Lane Arts Council  
 1590 Willamette St., Suite 200  
 Eugene, OR 97401

telephone 541.485.2278  
 e-mail [artwalk@lanearts.org](mailto:artwalk@lanearts.org)  
 website [lanearts.org](http://lanearts.org)

# SPRINGFIELD MURAL GUIDE



**1a** Wynant's Family Health Foods (722 South A St)  
**Artist:** Bayne Gardner  
**Title:** Untitled  
**Date:** 2014

**1b** Wynant's Family Health Foods (722 South A St)  
**Artist:** Bri Powers  
**Date:** Summer of 2013



**1c** Wynant's Family Health Foods (722 South A St)  
**Artist:** Bayne Gardner  
**Title:** Untitled (Velociraptor)  
**Date:** 2015

**2** The Nautilus Tropical Fish (727 Main St, back)  
**Artist:** Bayne Gardner  
**Title:** Untitled (Octopus)  
**Date:** 2015



## Downtown Springfield

		15	14	13	12		11	10	9	8	
Main St	Parkway W							7	5	4	3
											2
											1
South A St	Pioneer	16	Pioneer	4th St	5th St	6th St	7th St				



**3** Banner Bank (707 Main St)  
**Artists:** Alison McNair, Karen Perkins, Shelley Albrich with students from A3, Springfield High School, and Gateway High School  
**Title:** Springfield 125th Anniversary Mural (above)  
**Date:** 2010



**4** Academy of Arts & Academics (615 Main St)  
**Artists:** A3 Students  
**Title:** Express Yourself (left)  
**Date:** Summer of 2008

**5** CJB Sweety's (555 Main St)  
**Artists:** Kristi Rebeiz-Moomey and apprentice Misha Erwin  
**Title:** The Fisherman (right)  
**Date:** 1997

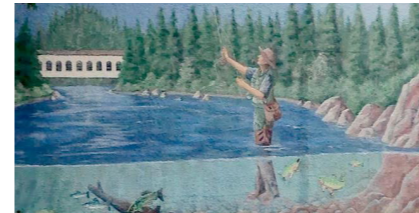

**6a** Near Graffiti Alley (136 6th St)  
**Artist:** Bayne Gardner  
**Title:** Untitled (top face in green/purple)  
**Date:** 2015

**Artist:** Rachel Mandala  
**Title:** Unknown (bottom face with lion)  
**Date:** May 2013

**6b** Near Graffiti Alley (136 6th St)  
**Artist:** Bayne Gardner  
**Title:** Untitled (right)  
**Date:** 2014



**6c** Near Graffiti Alley (136 6th St)  
**Artists:** Capsel Rock & Dylan "Kauz" Freeman

**6d** Near Graffiti Alley (136 6th St)  
**Artist:** Bayne Gardner  
**Title:** Untitled  
**Date:** 2014



**7** Memento Ink (525 Main St, back)  
**Artist:** Bayne Gardner  
**Title:** Untitled  
**Date:** 2014

**8a** Erica's Meat Market (602 Main St)  
**Artist:** Patrick Curtis  
**Title:** The Moderns  
**Date:** 1992



**8b** Erica's Meat Market (602 Main St)  
**Artist:** D. Brent Burkett  
**Title:** Draft Horse Logging  
**Date:** August 2000