

PUMPKIN TRAIL PRIZES

WE HAVE SOME GREAT PRIZES
UP FOR GRABS THIS YEAR!

Here is a little bit about our businesses
who have all donated prizes this year.

Lincoln Visitor Information Centre

visitlincoln.com/things-to-do/visitor-information-centre

The Visitor Information Centre is situated within the iconic Leigh-Pemberton House in Castle Square. The knowledgeable team here will advise you on the best way to experience the city during your visit. The Visitor Information Centre have kindly donated a Halloween Gift Bag.

Follie | follie.co.uk

Located in the heart of the Bailgate, Follie is celebrating its 20th anniversary this year. This pretty pink shop features a fantastic collection of jewellery, gifts, cards and home accessories, as well as a selection of vintage one-off pieces. Follie have kindly donated a £25 voucher to spend in store.

The Artisan Maker | theartisanmaker.com

Situated on Lincoln's Bailgate, The Artisan Maker offers handmade and traditionally-made homeware. All items stocked here are either locally made or sourced from international makers via ethical or short supply chains. Artisan Maker have kindly donated three different soaps.

Fabric Quarter | thefabricquarter.com

The Fabric Quarter is a carefully curated fabric shop and haberdashery. Located on Bailgate, this independent shop stocks fabric for all sewing projects including dressmaking, crafting, quilting and interiors. The Fabric Quarter have kindly donated a fat quarter bundle of fabrics.

Gigi's Bar & Bistro | www.gigisbarandbistro.com

Situated on Steep Hill, Gigi's Bar and Bistro combines rustic charm with contemporary dining. Working with the best local suppliers, Gigi's offer a great selection of breakfasts, brunches and lunches. Gigi's Bar & Bistro have kindly donated breakfast for two people.

CONTINUED ON MAP PAGE



HOW TO ENTER

STEP 1: When you've answered all the questions and found as many pumpkins as you can, pop into the Lincoln Visitor Information Centre on Castle Hill to collect a Pumpkin Trail certificate and sticker.

Lincoln Visitor Information Centre, Lincoln, LN1 3AA

STEP 2: To enter the free prize draw for a chance to win one of our spooktacular prizes, submit your answers online before midnight on **Sunday 3rd November 2024**.



SCAN TO
SUBMIT

Terms & conditions apply.



VISITLINCOLN.COM/PUMPKIN-TRAIL

#LINCOLNPUMPKINTRAIL

f X @ @VISITLINCOLN

Visit  Lincoln

VISITLINCOLN.COM/PUMPKIN-TRAIL

#LINCOLNPUMPKINTRAIL

f X @ @VISITLINCOLN

Visit  Lincoln

HOW TO ENTER

STEP 1: When you've answered all the questions and found as many pumpkins as you can, pop into the Lincoln Visitor Information Centre on Castle Hill to collect a Pumpkin Trail certificate and sticker.

Lincoln Visitor Information Centre, Lincoln, LN1 3AA

STEP 2: To enter the free prize draw for a chance to win one of our spooktacular prizes, submit your answers online before midnight on **Sunday 3rd November 2024**.



SCAN TO
SUBMIT

Terms & conditions apply.



VISITLINCOLN.COM/PUMPKIN-TRAIL

#LINCOLNPUMPKINTRAIL

f X @ @VISITLINCOLN

Visit  Lincoln

VISITLINCOLN.COM/PUMPKIN-TRAIL

#LINCOLNPUMPKINTRAIL

f X @ @VISITLINCOLN

Visit  Lincoln

 Lincoln

PUMPKIN TRAIL

18TH OCT - 3RD NOV 2024

FOLLOW THE UPHILL LINCOLN
PUMPKIN TRAIL, FIND THE PUMPKINS
AND WIN A FAMILY PRIZE



YOUR CLUES

FIND THE PUMPKINS AND ANSWER THE CLUES FOR A CHANCE TO WIN ONE OF OUR SPOOKTACULAR PRIZES, KINDLY DONATED BY BUSINESSES ON THE TRAIL!

01 The Usher Gallery

What year did the Usher Gallery open to the public?

02 Society for Lincolnshire History & Archaeology

How many books about castles can you see in the shop window with the pumpkin?

03 The Rest Hotel & Café

What year was The Rest built?

04 Lottie's atik

What colour is the glittery pumpkin in our window?

05 Bells Tea Shop

What two types of shop was the building in 1916?

06 The Imporium

How many panes of glass in the shop display window?

07 Dough Loco

What is the number above our door?

08 Top to Bottom Accessories

What brand of paint do we sell?

09 Steep Hill Wines

What colour is the pumpkin in our window?

10 Gigi's Bar & Bistro

Why are we called Gigi's?

11 A Little Bit of Lincolnshire

What vehicle is on the A Little Bit of Lincolnshire shop sign?

12 Hobbsons Restaurant & Pie Shop

Which famous explorer stayed at Hobbsons in 1925 whilst writing his famous book 'The Seven Pillars of Wisdom'?

13 The Mouse House

What colour boots is the white mouse in the window wearing?

14 Lincoln Visitor Information Centre

What was the name of this building?

15 IceDreaming

What is our Halloween spooky special?

16 Lincoln Castle

What is the name of the knight in armour displayed in the castle gift shop?



17 Lincoln Cathedral Shop

What shape is the Dean's eye window?

18 Redhill Farm Shop in the Bail

We were featured in a BBC TV series 'Food Stories' this year, with which famous chef?

19 Pretty Little Lincoln

What colour is the front of our shop?

20 The Fabric Quarter

How many fabric pumpkins are in our window?

21 Lincoln Whisky Shop

What time do we open on Sunday?

22 The Artisan Maker

What is sticking out of the top of this shop's pumpkin?

23 Follie

Follies shop number is 83, so what is $8 + 3$?

24 A W Curtis & Sons Ltd

What type of cake is on our pumpkin?

25 Happy Soles Lincoln

How many faces are there on our logo?



Lincoln PUMPKIN TRAIL

VISITLINCOLN.COM/PUMPKIN-TRAIL



FOLLOW THE UPHILL LINCOLN PUMPKIN TRAIL: FIND ALL THE PUMPKINS FOR A CHANCE TO WIN A PRIZE!

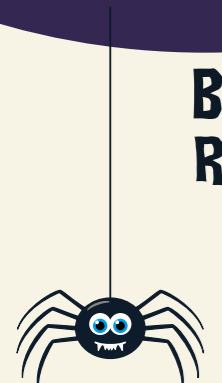

BURTON ROAD

UNION ROAD

SPRING HILL

DRURY LANE

THE STRAIT

STEEP HILL

DANES TERRACE

NEWPORT

CHAPEL LANE

WESTGATE

EASTGATE

NETTLEHAM RD

LINDUM HILL



VISITLINCOLN.COM/PUMPKIN-TRAIL

PUMPKIN TRAIL PRIZES

Lincoln Castle | lincolncastle.com

Lincoln Castle has dominated the city's skyline for almost 1,000 years. Visit today and you can scale the heights of the Medieval Wall Walk, follow in the footsteps of prisoners in the Victorian Prison, and immerse yourself in the Magna Carta story. Lincoln Castle have kindly donated a family ticket for two adults and three children.

Bells Tea Shop | bellsincoln.com

Located in a characterful Grade-II listed building, Bells Tea Shop is a family-run tearoom, specialising in local produce. Situated on Steep Hill, this cosy cafe is the perfect place to relax with a cup of coffee or a steaming mug of tea. Bells Tea Shop have kindly donated an afternoon tea for two and two children's platters.

Lotties Atik | lottiesatik.co.uk

Situated close to the top of Steep Hill, Lottie's Atik is an independent fashion boutique, stocking a fantastic range of unique clothing and footwear. This historic building also has part of Lincoln's Roman Upper South Gate preserved inside. Lottie's Atik have kindly donated a Halloween hair clip and accessories.

A Little Bit of Lincolnshire | lincolnshire.shop

A Little Bit of Lincolnshire is an independent shop offering a fantastic selection of food, drink and homeware - all produced in Lincolnshire. Located at the top of Steep Hill, this unique shop stocks everything from meat, fish and dairy, to alcohol, sweet treats and jams. A Little Bit of Lincolnshire have kindly donated a small hamper.

The Rest Hotel & Café | theresthotellincoln.co.uk

Situated halfway up Steep Hill, The Rest Hotel & Café is the perfect place to take a break as you make your way up the hill. The Rest's café and terrace are open to the public daily, for drinks and food. The Rest have kindly donated a £20 gift certificate for the café.

Pretty Little Lincoln | visitlincoln.com/things-to-do/pretty-little

Pretty Little is a colourful boutique, situated on the Bailgate. This independent shop specialises in Fairtrade and ethical clothing, stocking a variety of eco-friendly brands. Pretty Little have kindly donated a pair of children's socks and a keyring.

Top to Bottom Accessories | toptobottomaccessories.co.uk/about-us

Situated on Steep Hill, Top to Bottom Accessories offer a carefully curated selection of homeware, jewellery and cards. You will find everything from chalk paint to candles here, and some fantastic gift ideas. Top to Bottom Accessories have kindly donated a £20 gift voucher for the shop.

Dough Loco | doughloco.co.uk

Situated just below Lincoln Castle on Drury Lane, Dough Loco serve an excellent menu of Neapolitan-style pizzas, using their own signature recipes for the dough and toppings. Dough Loco have kindly donated pizza for a family of four.

Redhill Farm Shop in the Bail | redhillfarm.com/shops

The award-winning Redhill Farm Shop in the Bail offer a fantastic variety of free-range meat and eggs, all produced on their farm in Gainsborough. You can also pick up a selection of other local produce here, including bread from Vines Bakery. Redhill have kindly donated a soft toy pig.

Lincoln Cathedral Shop | lincolncathedral.com/cathedral-shop

Described by Victorian writer John Ruskin as "out and out the most precious piece of architecture in the British Isles", Lincoln Cathedral is one of Europe's finest Gothic buildings. The Lincoln Cathedral Shop have kindly donated a living nature soft toy.

The Imporium

A new addition to Steep Hill, the Lincoln Imporium is home to The Ancient Order of Fabled Imp Catchers. After spending centuries capturing these mischievous creatures, the Order is inviting visitors to help rehome them. Doors will open on 31 October, be sure to come along and capture your very own imp. The Lincoln Imporium have kindly donated a large and a small imp.