

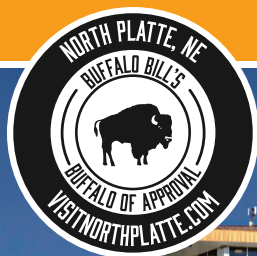

Find your way to a good time, exploring all
of the fun things to do in North Platte.



DISCOVER MORE AT
VisitNorthPlatte.com
800-955-4528



You don't need to be a legendary cowboy to enjoy North Platte.

An adventurous spirit sure helps though.

Out here you'll find history, recreation, and the pioneer spirit in abundance. No matter if you're looking for outdoor adventure, the world's largest railyard, the spectacle of NEBRASKAland DAYS, the home of Buffalo Bill and more. That's why North Platte, Nebraska gets Buffalo Bill's Buffalo of Approval.



**HERITAGE
3**



**ADVENTURE
9**



**SANDHILL
CRANES
15**



**CHRISTMAS
DESTINATION
17**



**MEMORIAL
22**



**RAILROAD
7**

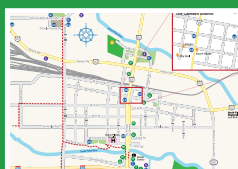

**MAP
13**



**CELEBRATE
FALL
16**



**VINTAGE,
ART & HOPS
19**



**EAT & SLEEP
DIRECTORY
23**



Buffalo Bill State Historical Park

No one figure personifies the frontier spirit better than William F. "Buffalo Bill" Cody, the West's most colorful showman, army scout and buffalo hunter.

The legacy of the life and times of Buffalo Bill lives on at Buffalo Bill Ranch State Historical Park. Cody's elegant Second Empire house, built in 1886, and huge barn sit on 25 acres of what was originally a 4,000-acre spread that Cody called Scout's Rest Ranch.

As an added attraction, horseback riding is now offered on trails throughout the State Recreation Area.

ADDRESS: 2921 Scouts Rest Ranch Rd.

PHONE: 308-535-8035

WEB: VisitNorthPlatte.com/attraction/buffalo-bill-state-historical-park/

SEASON/HOURS OF OPERATION:

Memorial Day–Labor Day: Daily, 9am–5pm

Spring & Fall: Fri–Sun, 9am–5pm

Park grounds open year-round, 8am–Sunset

DUSTY TRAILS TRAIL RIDES:

Memorial Day–Labor Day: Fri–Sat, 12–6pm

ADMISSION: Admission charged and park permit required.

Lincoln County Historical Museum

The Museum features the official North Platte World War II Canteen exhibit, which tells the story of local volunteers who served more than six million service men and women throughout World War II.

Behind the main museum building is a complete western prairie village.

ADDRESS: 2403 N. Buffalo Bill Ave.

PHONE: 308-534-5640

WEB: LincolnCountyMuseum.org

SEASON/HOURS OF OPERATION:

May 1–September 30:

Mon–Sat, 9am–5pm

Sundays, 1pm–5pm

Or by appointment

ADMISSION: Admission charged



North Platte Canteen Festival

North Platte highlights the patriotism and volunteerism of the World War II Canteen during this festival each September. Enjoy shopping the fall market in the Historic Canteen District and embrace the historic charm of the North Platte Community Playhouse while listening to big band style music performances and watching theatrical renditions that celebrate this enormous volunteer effort that served over 6 million service persons.

ADDRESS: Downtown North Platte – Historic Canteen District

WEB: VisitNorthPlatte.com/north-platte-canteen-festival/

SEASON/HOURS OF OPERATION: Second weekend in October

ADMISSION: Admission Charged



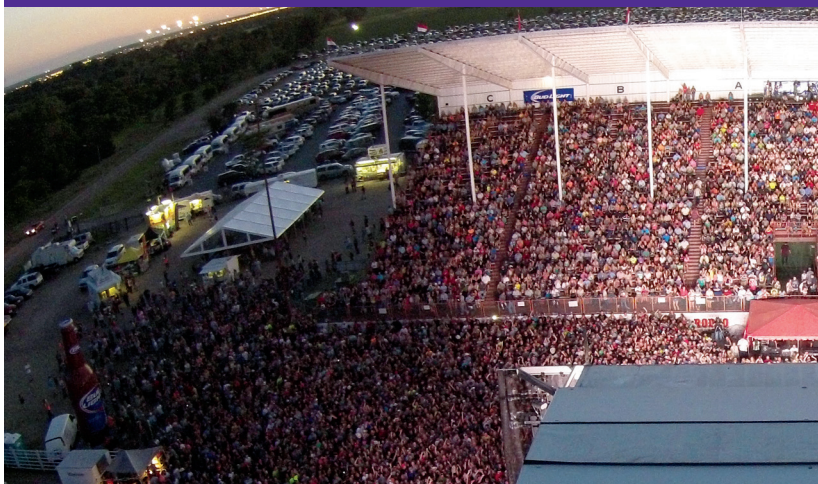

NEBRASKALand DAYS

The official celebration of the state of Nebraska and our western heritage. Four nights of award-winning Buffalo Bill PRCA Rodeo action, big-name concert entertainment, parades, Frontier Revue, beer tasting, food and much, much more. The Buffalo Bill Rodeo was started by its namesake in 1882 and is recognized as the World's first spectator rodeo.

The Arena is located on land that Cody once owned, across the street from his Scout's Rest Ranch. The Rodeo features Hall of Fame and National Finals talent. NEBRASKALand DAYS is a Rocky Mountain Country Music Festival of the Year award winner.

OFFICE ADDRESS: 2801 Charlie Evans Dr.

PHONE: 308-532-7939 or 888-313-5606

WEB: NebraskaLandDays.com

SEASON: Held annually the third week of June.

ADMISSION: Many events are free.

Admission charged for rodeo, concerts and other events at the Wild West Arena.

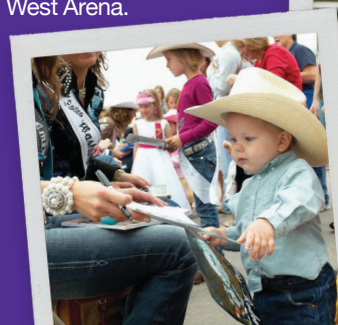

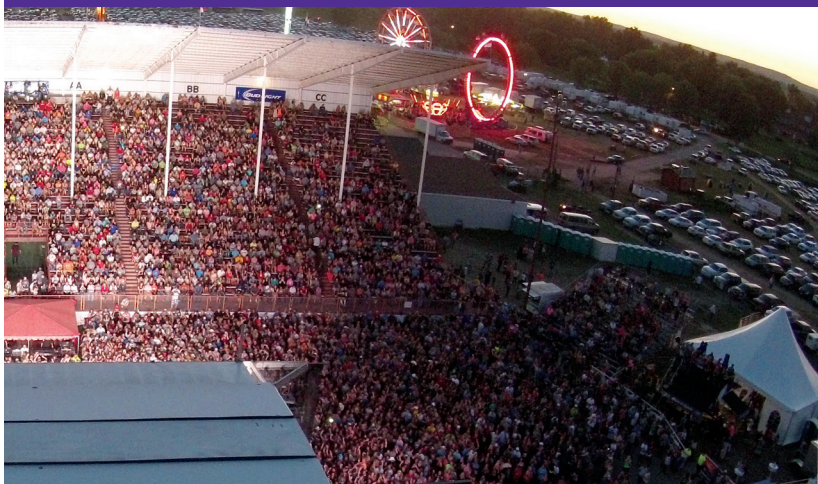

Fort Cody Trading Post

Wild West Museum, Buffalo Bill's Wild West Show in miniature and great shopping in America's kitschiest roadside attraction!

ADDRESS: 221 Halligan Dr.

PHONE: 308-532-8081

WEB: FortCody.com

SEASON/HOURS OF OPERATION:

MEMORIAL DAY WEEKEND THRU 2ND WEEK IN AUGUST:

Daily, 9am–9pm

WINTER HOURS:

Mon–Sat, 9am–5:30pm;

Sun, 12pm–5:30pm

SPRING AND FALL HOURS:

Mon–Sat, 9am–6pm;

Sun, 12pm–6pm

ADMISSION: Free



Stones & Bones Gallery & Emporium

A unique gallery of Native American art and artifacts, as well as western and wildlife art.

ADDRESS: 105 E. 2nd St., Hershey

PHONE: 308-368-7400

HOURS: Call ahead. Usually open 10am–5pm daily.

ADMISSION: Admission charged





Golden Spike Tower

A panoramic view of Union Pacific's Bailey Yard will greet railfans from the two observation decks of the Golden Spike Tower.

The Guinness Book of World Records certifies Bailey Yard as the world's largest rail yard, with a mind-boggling array of more than 315 miles of track, accommodating up to 150 trains a day. Ask questions and hear "behind the scenes" stories from their guides who once worked on Bailey Yard.

ADDRESS: 1249 N. Homestead Rd.

PHONE: 308-532-9920 or 866-338-7596

WEB: GoldenSpikeTower.com

SEASON/HOURS OF OPERATION:

Memorial Day–Labor Day: Daily, 9am–7pm

Labor Day–Memorial Day: Daily, 9am–5pm

ADMISSION: Admission charged



Union Pacific Railroad Bailey Yard

Union Pacific's Bailey Yard is the largest railroad classification yard in the world. The massive yard covers 2,850 acres, handling 14,000 rail cars every 24 hours.

ADDRESS: 4000 W. Front St.

WEB: VisitNorthPlatte.com/attraction/union-pacific-bailey-yard



Cody Park Railroad Museum

The only Challenger 3900 series steam locomotive on static public display, plus a 6900 series diesel locomotive. Also on display is a fully restored railroad depot, rail cars, caboose and railroad memorabilia.

ADDRESS: 1601 N. Jeffers St.

WEB: VisitNorthPlatte.com/attraction/cody-park-railroad-museum/

SEASON/HOURS OF OPERATION:

May 1st thru the 4th full weekend of September:

Mon–Sat, 10am–7pm; Sun, 12pm–6pm

ADMISSION: Free



North Platte Rail Days

Annual Rail Celebration

An annual celebration of North Platte's spirit and origins draws railroad enthusiasts from around the world who gather for on-site tours of Bailey Yard, exhibits of railroad equipment and technology, model train expo and much more.

ADDRESS: Various Locations

PHONE: 308-532-9920

WEB: GoldenSpikeTower.com

SEASON : Held annually in August, visit website for dates.

ADMISSION: Many events are free. Admission charged for some activities.





Fun in the Water

The Sutherland Reservoir, Lake Maloney, and Jeffrey Lake all offer great opportunities for water sports, fishing and camping.

If you want a unique taste of Nebraska fun then you need to give tanking a shot. It's the genius of rural America at its finest as you lazily float down the North Platte River in a stock tank with friends, family, and beverages.

If you're looking to be a little more active, canoeing and kayaking on the Central Nebraska Public Power and Irrigation District Canal stretches all the way from North Platte to Brady. Combine all of that with the great fishing at all of the stocked interstate lakes and you'll see why North Platte is a fantastic destination for fun on the water.

WEB: VisitNorthPlatte.com/outdoor-recreation



Dusty Trails Outdoor Specialists

Horseback Riding and Tanking

Whatever outdoor adventure you're looking for, Dusty Trails can create it for you. Horseback riding, tanking or canoeing, and even a petting zoo.

Call for your Water/Outdoor Adventure or Trail Rides at Buffalo Bill State Historical Park.

ADDRESS: 2617 N. Buffalo Bill Ave.

PHONE: 308-530-0048

WEB: DustyTrails.biz

SEASON/HOURS OF OPERATION:

Open all year by appointment for all adventures.

TRAIL RIDES AT BUFFALO BILL STATE HISTORICAL PARK:

MEMORIAL DAY–LABOR DAY:

Fri–Sun, 12pm–6pm for walk-on trailrides.

ADMISSION: Admission charged



Potter's Pasture

The Pasture is more than 100 miles of mountain bike trails on 1,200 acres. This privately owned, publicly accessible network of trails is located in the canyonlands of southern Lincoln County. Cows are grazed on the land, which helps to keep the trails open and allow free access to Mountain Bike riders.



TO GET THERE:

Take I-80 to Brady (exit 199). Go south on 56D, at 2.7 miles turn right on Brady-Moorefield Rd. At 9.2 miles, the pavement ends. At 9.7 miles on the left is the entrance to Old Camp. At 11.0 miles, turn left on Jeffrey Rd. At 12.7 miles, turn right into the campground, the sign will say Potter's Pasture New Camp.



Cody Go-Karts

Rides and games for the entire family—water slides, go-kart racetracks, and bumper boats.

ADDRESS: 805 Halligan Dr.

PHONE: 308-534-8277

WEB: CodyGoKarts.com

SEASON/HOURS OF OPERATION:

Memorial Day–Labor Day: 10:30am–10pm

Open weekends Pre- and Post-Season, weather permitting.

ADMISSION: Admission charged

WB's Fun Center

WB's Fun Center offers 18 beautifully restored bowling lanes—some of the best in the state! You'll also enjoy Laser Tag and more than 30 games in the arcade.

WB's has the most Virtual Reality games from Denver to Omaha. Ride roller coasters, fight enemy invaders, or race racecars in this 3D experience.

ADDRESS: 1100 S. Jeffers St.

PHONE: 308-532-5720

WEB: wbsfun.com

HOURS OF OPERATION:

Daily, 11am–10pm

ADMISSION: Admission charged



North Platte Area Children's Museum

A fun hands-on learning center offering children a place to experience the wonders of science, technology, culture and the arts in a unique and interactive atmosphere.

ADDRESS: 314 N. Jeffers St.

PHONE: 308-532-3512

WEB: NPChildrensMuseum.com

HOURS OF OPERATION:

Tues–Fri, 10am–5pm;

Sat, 9am–4pm

ADMISSION: Admission charged



Cody Park

Features kids rides including: a restored antique carousel, train, miniature ferris wheel and tiny tot tilt-a-whirl to go along with animal displays, food concessions, sports fields, disc golf, a swimming pool as well as camping areas, BBQ pits, and let's not forget their famous ice cream. It's a great place for the whole family.



ADDRESS: 1601 N. Jeffers St.

SEASON/HOURS OF OPERATION:

Cody Park: Daily, Sunrise–Sunset

Kiddie Rides & Concessions: April–end of September:

Mon–Fri, 5pm–10pm; Sat, 12pm–10pm; Sun, 12pm–9pm

ADMISSION: Admission charged

The Vault – Escape Games of Nebraska

The Vault is central Nebraska's premier escape experience. Bring your team. Bring your brain. Play the Game. Do you have what it takes? Don't bank on it! Perfect for families, small groups and corporate team building. Themed room lineup changes regularly.

ADDRESS: 418 N. Dewey St.

PHONE: 308-221-6059

WEB: TheVaultNE.com

SEASON/HOURS OF OPERATION: Open year-round, room appointments available 7 days a week. Book online

ADMISSION: Admission charged

Attractions

- 1 20th Century Veterans Memorial and Law Enforcement Memorial**
2811 S. Jeffers St.
- 2 Buffalo Bill State Historical Park**
2921 Scouts Rest Ranch Rd.
- 3 Cody Go-Karts**
805 Halligan Dr.
- 4 Cody Park, Train Museum, Kiddie Rides**
1601 N. Jeffers St.
- 5 Dusty Trails Horseback Riding/Tanking**
2617 N. Buffalo Bill Ave.
- 6 Feather River Vineyard**
5700 SE State Farm Rd.
- 7 Fort Cody Trading Post**
221 Halligan Dr.
- 8 Golden Spike Tower and Visitor Center**
1249 N. Homestead Rd.
- 9 Grain Bin Antique Town**
10641 S. Old Highway 83 Rd.
- 10 Lincoln County Fairgrounds and Raceway**
5015 Rodeo Rd.
- 11 Lincoln County Historical Museum**
2403 N. Buffalo Bill Ave.
- 12 NEBRASKAland DAYS**
2801 Charlie Evans Dr.
- 13 Neville Center for the Performing Arts**
301 E. 5th St.
- 14 North Platte Area Children's Museum**
314 N. Jeffers St.
- 15 North Platte Recreation Complex**
1300 McDonald Rd.
- 16 Pals Brewing Company**
4520 S. Buffalo Bill Ave.
- 17 Peg Leg Brewing**
2519 Halligan Dr.
- 18 Prairie Arts Center**
416 N. Jeffers St.
- 19 WB's Fun Center**
1100 S. Jeffers St.

Hike/Bike Paths





The Canteen District

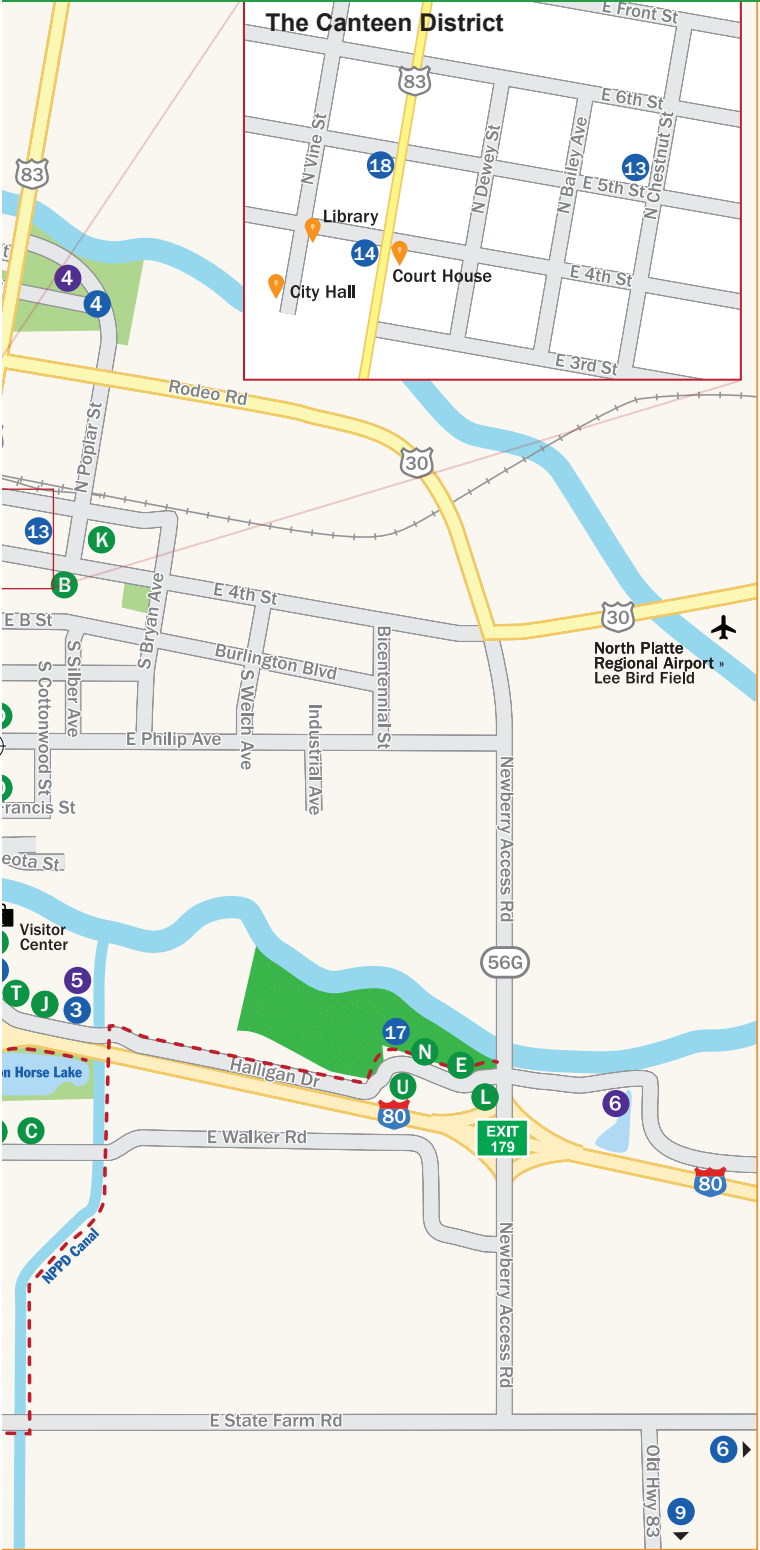
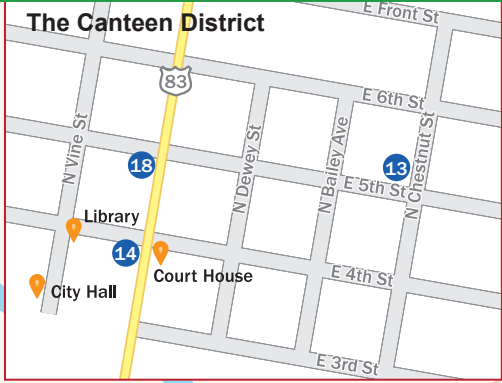

Hotels

- | | |
|---|---|
| A 83 Motel
920 N. Jeffers St.
308-532-2313 | K Husker Inn
721 E. 4th St.
308-534-6960 |
| B Americas Best Value Inn
602 E. 4th St.
308-534-4020 | L La Quinta Inn & Suites
2600 Eagles Wings Pl.
308-534-0700 / 866-534-0700 |
| C Best Western Plus
3201 S. Jeffers St.
308-534-3120 | M Motel 6
1520 S. Jeffers St.
308-534-6200 / 800-466-8356 |
| D Blue Spruce Motel
821 S. Dewey St.
308-534-2600 | N Motel 6 / Studio 6
2701 Halligan Dr. |
| E Comfort Inn & Suites
2809 Halligan Dr.
308-562-2736 | O North Platte Inn & Suites
1209 S. Dewey St.
308-532-0130 / 800-678- 4025 |
| F Days Inn
3102 S. Jeffers St.
308-532-9321 / 800-329-7466 | P Park Motel
1302 N. Jeffers St.
308-532-6834 / 800- 456-5450 |
| G Fairfield Inn and Suites
319 W. South River Rd.
308-532-9900 | Q Quality Inn
2901 S. Jeffers St.
308-532-6144 |
| H Hampton Inn
200 Platte Oasis Pkwy.
308-534-6000 / 800- 426-7866 | R Ramada
2102 S. Jeffers St.
308-532-9090 / 800-760-3333 |
| I Holiday Inn Express
300 Holiday Frontage Rd.
308-532-9500 / 800-562-9500 | S Super 8 Motel
220 Eugene Ave.
308-532- 4224 / 800-800-8000 |
| J Hospitality Inn
501 Halligan Dr.
308-532-6650 / 800-532-0151 | T Travelodge
451 Halligan Dr.
308-535-9900 |
| | U TRU by Hilton
2400 Halligan Dr.
308-532-8700 |

Golf Courses

- | | |
|---|--|
| 1 Indian Meadows
2746 W. Walker Rd. | 3 Rivers Edge
1008 W. 18th St. |
| 2 Lake Maloney
606 Birdie Ln. | |

RV & Camp Grounds

- | | |
|---|--|
| 1 A-1 Sunset Mobile Park
3120 Rodeo Rd. | 5 Holiday RV Park
601 Halligan Dr. |
| 2 Buffalo Bill SRA
2921 Scouts Rest Ranch Rd. | 6 I-80 Lakeside Camping
3800 Hadley Rd. |
| 3 CB's Hideaway
206 N. Lake Rd. | 7 Lake Maloney SRA
N. Lake Rd. |
| 4 Cody Park Campground
1400 N. Jeffers St. | 8 Lincoln Highway RV Park
4684 W. Hwy 30 |



Sandhill Cranes

Each spring an estimated 300,000 Sandhill Cranes spend about six weeks on the 25 mile stretch of the North Platte River Valley between North Platte and Sutherland. At night they roost on the North Platte River, rising each morning to spend the day dancing and foraging in the meadows and crop fields. Early scouts will begin arriving in early February. Numbers will continue to grow until peaking in mid-March, remaining high through the end of March. By the middle of April they will all be gone. The North Platte area offers a variety of Sandhill Crane experiences, including public blinds, private guided blinds and guided bus tours. Visitors can even combine the experiences with Prairie Chicken dances later in March and early April.

WEB: VisitNorthPlatte.com/SpringBirding

SEASON/HOURS OF OPERATION:

Early March through Mid-April.

Check website for tour offerings and dates.

For tour information, contact Dusty Trails at 308-530-0048

ADMISSION: Some free public blinds available. Admission charged for tours



Homestead Pumpkin Patch

Family fun never ends at the Homestead Pumpkin Patch, with acres of pumpkins, a corn maze, zipline, jump pillow and so much more. Enjoy concession stands, fire pits and all the fixins' for s'mores.

ADDRESS: 6459 S.
Homestead Rd.

PHONE: 308-398-6444

WEB:
HomesteadPumpkinPatch.
com

SEASON/HOURS OF

OPERATION:

Open weekends mid-
September through the end
of October.

ADMISSION: Admission
charged



Dusty Trails Pumpkin Fest

Dusty Trails knows how to do a Pumpkin Patch right! Tons of kids games and activities, horseback rides and pumpkins galore take over the Buffalo Bill State Historical Park throughout the month of October.

ADDRESS: 2921 Scouts Rest Ranch Rd.

PHONE: 308-530-0048

WEB: DustyTrails.biz

SEASON/HOURS OF OPERATION:

Weekends in October

ADMISSION: Admission charged





Nebraska's Christmas Destination

Many long-standing holiday events makes North Platte the perfect destination to create Christmas memories.

Christmas at the Cody's

For more than two decades Buffalo Bill's stately home, his barn and log cabin, and the grounds of the Buffalo Bill State Historical Park in North Platte is decorated by local non-profit organizations to bring Christmas cheer to visitors.

WEB: VisitNorthPlatte.com/ChristmasAtTheCody's

SEASON/HOURS OF OPERATION: Select weekends in December. Check website for details

ADMISSION: Admission charged

North Platte Christmas Canteen Festival

This annual celebration features big band and vocal performances, as well as theatrical renditions that keep the story and spirit of the North Platte World War II Canteen alive. This festival takes place in the Historic Canteen District and honors one of the largest volunteer efforts that started so many Decembers ago, right here in North Platte.

ADDRESS: Downtown North Platte – Historic Canteen District

WEB: VisitNorthPlatte.com/north-platte-canteen-festival/

SEASON/HOURS OF OPERATION: 3rd Weekend in December

ADMISSION: Admission charged

Cody Park's Santa's Workshop

Santa's workshop in Cody Park has been a North Platte holiday tradition for more than 75 years. 15 tiny houses filled with animatronic displays celebrate all aspects of the Christmas season, from busy elves toiling away in the workshop to joyous children on Christmas morning. Thousands of Christmas lights fill the park, and there's even an Island of Misfit Toys.

Holiday treats can be purchased at the concession stand and the fun includes kiddie rides, the historic Carousel and horse and tractor drawn rides.

ADDRESS: 1601 N. Jeffers St.

PHONE: 308-535-6700

WEB: VisitNorthPlatte.com/
SantasWorkshop

SEASON/HOURS OF OPERATION:

Weekend after Thanksgiving–
December 30th



Christmas Village

The Lincoln County Historical Museum's Lighted Christmas Village Drive Thru has quickly become a beloved holiday tradition. The Western Heritage Village's delightful collection of historical buildings are each filled with Christmas cheer by local businesses and organizations, all enjoyed from the comfort of your vehicle.

ADDRESS: 2403 N. Buffalo Bill Ave.

PHONE: 308-534-5640

WEB: LincolnCountyMuseum.org

SEASON/HOURS OF OPERATION:

Select weekends in December

ADMISSION: Donation





Pals Brewing Company

Located on four beautiful acres, Pals Taproom and Outdoor Beer Oasis, is the perfect spot to relax while enjoying locally handcrafted brews. The beers are produced on site in small batches, so they are always fresh and flavorful. With specialty pizzas and hors d'oeuvres you won't leave hungry. The warm and friendly staff will treat you like a part of the Oettinger family. You're always at home with Pals!

ADDRESS: 4520 S. Buffalo Bill Ave.

PHONE: 308-221-6715

WEB: PalsBrewingCompany.com

SEASON/HOURS OF OPERATION:

Sunday, Tuesday, Wednesday: 11am–9pm

Thursday–Saturday: 11am–10pm

Western Nebraska Craft Beer Festival

PALS BREWING COMPANY

ADDRESS: 4520 S. Buffalo Bill Ave.

PHONE: 308-221-6715

WEB: VisitNorthPlatte.com/western-nebraska-beer-festival/

SEASON/HOURS OF

OPERATION:

3rd weekend in
September annually

ADMISSION:

Admission charged



Peg Leg Brewing Company

Peg Leg Brewing's cheery tap room and outdoor patio are conveniently located right off of Interstate 80 at exit 179 and within walking distance of four hotels. They offer a selection of alcoholic beverages along with a wide variety of their own craft beers. Pub snacks are always available, and food trucks make regular appearances.

ADDRESS: 2519 Halligan Dr.

PHONE: 308-252-1658

SEASON/HOURS OF OPERATION:

Mon–Fri, 4pm–10pm;

Sat, 1pm–10pm; Sun, Closed



Feather River Vineyards

Located in the scenic and lush Loess Hills just south of North Platte, the vineyard is the largest in the state. Feather River is open for tastings, private parties and group tours.

ADDRESS: 5700 SE State Farm Rd.

PHONE: 308-696-0078

WEB: Feather-River.com

SEASON/HOURS OF OPERATION:

May 1–September 30: Daily, 1pm–6pm; Fridays until 8pm;

October 1st–April 30th: Fri–Sun, 1pm–5pm;

Or by appointment



Old Depot Vineyard and Winery

Old Depot Vineyard and Winery is a newly opened family-friendly winery with delicious Nebraska wine and menu items. Come out and let them pour you a glass of wine and make you feel welcome.

ADDRESS: 33651 Banner Rd., Brady

PHONE: 308-584-2251

WEB: OldDepotVineyard.com

SEASON/HOURS OF OPERATION:

Friday: 5pm–9pm. Sat: 12pm–9pm

Sun: 12pm–6pm

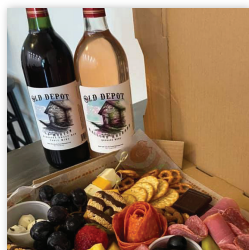

Grain Bin Antique Town

A one-of-a-kind antiques destination. Grain Bin Antique Town has salvaged and repurposed historic grain bins and filled them with antique treasures of all kinds.

ADDRESS: 10641 S. Old Highway 83 Rd.

PHONE: 308-539-7401

WEB: GrainBinAntiqueTown.com

SEASON/HOURS OF OPERATION:

Year-Round: Wed-Sat, 10:30am-5pm

Visit website for extended summer hours.



Prairie Arts Center

North Platte's Prairie Arts Center is housed in the historic 1913 federal building, a National Register site that is one of only 18 Italian Renaissance buildings in Nebraska.

The Prairie Arts Center houses 3D art workshops and classroom space, an exhibit hall and gift shop.

ADDRESS: 416 N. Jeffers St.

PHONE: 308-534-5121

WEB: PrairieArtsCenter.org

SEASON/HOURS OF OPERATION:

Tues-Sat, 11am-4pm



Neville Center for the Performing Arts

The historic Fox Theater, originally built as a movie and vaudeville theater in 1929, is the home of the North Platte Community Playhouse, hosting many productions each year.

ADDRESS: 301 E. 5th St.

PHONE: 308-532-8559

WEB: NorthPlatteCommunityPlayhouse.com

SEASON/HOURS OF OPERATION:

Events and Plays are held year-round.

Visit website for detailed dates and times.



20th Century Veterans Memorial

The five major branches of the armed forces and the five major conflicts of the 20th century are memorialized by larger-than-life bronze statues and a fifteen-foot-tall brick bas-relief mural.

ADDRESS: 2811 S. Jeffers St.

PHONE: 308-532-6579

WEB: VisitNorthPlatte.com/directory-posts/20th-century-veterans-memorial/

SEASON/HOURS OF OPERATION:

Open daily, year-round, sunrise to sunset

ADMISSION: Free

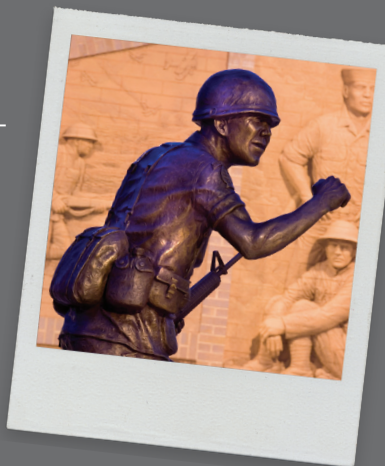

Lincoln County Law Enforcement Memorial

In Memory of those who have made the ultimate sacrifice.

IRON HORSE PARK

ADDRESS: 2811 S. Jeffers St.

ADMISSION: Free



Fort McPherson National Cemetery

Established in 1863, Fort McPherson became Nebraska's first National Cemetery in 1873 and is the final resting place of veterans of the Indian Wars, Spanish American War, Civil War, World Wars I and II, Korea, Vietnam, Persian Gulf and the current conflicts in Iraq and Afghanistan.

ADDRESS: 12004 S. Spur 56A,
Maxwell

PHONE: 308-582-4433

WEB: VisitNorthPlatte.com/directory-posts/fort-mcpherson-national-cemetery/

SEASON/HOURS OF OPERATION: Open daily, year-round, sunrise to sunset

ADMISSION: Free



Restaurants & Bars

Local Favorites

Another Round Sports Bar and Grill
1008 W. 18th St. / 308-534-2080

Brighams's Taproom
1100 S. Jeffers / 308-532-5720

Canteen Bar & Grill
2102 S. Jeffers / 308-535-6168

The Cedar Room
505 N. Dewey / 308-532-4825

Coffee Bin
1800 E. 12th St. / 308-534-4645

Dave's Place
1510 E. 4th St. / 308-532-3922

Double Dips Ice Creamery
522 N. Dewey / 308-660-2264

Espresso Shop
408 N. Chestnut / 308-534-9550

Gary's Super Foods Deli
1620 E. 4th St. / 308-534-1224

Good Life on the Bricks
402 N. Dewey / 308-252-1044

Hi-Line Coop-Freshway *
1000 1st St., Sutherland / 308-386-4402

Hitchin' Post *
110 N. Main Street, Brady / 308-584-3777

Lincoln Highway Diner
• Lee Bird Field / 308-534-4340
• 320 Rodeo Rd. / 308-534-5124

Maline's Super Foods - Deli *
100 W County Rd., Sutherland
308-386-4757

Merrick's Ranch House
1220 E. 4th St / 308-532-8200

Mug Coffee Shop *
810 1st St., Sutherland / 308-386-6568

North 40 Chophouse
520 N. Jeffers / 308-221-6688

Old Depot Winery *
33651 E. Banner Rd., Brady
308-584-2251

Ozzies General Store *
221 1st St., Sutherland / 308-386-2252

Pals Brewing Company
4520 S. Buffalo Bill Ave.
308-221-6715

Peg Leg Brewing
2519 Halligan Dr. / 308-252-1658

Pop Corner
1847 W. A St. / 308-532-0323

Snow White *
928 1st St., Sutherland / 308-386-2459

T's Bar & Grill *
241 S. Commercial Ave., Wallace
308-387-4333

International Flavor

King Buffet/Mongolian Grill
402 E. Leota, Ste. 1 / 308-534-3683

La Casa Del Rios
1911 E. 4th St. / 308-221-6907

La Hacienda
321 E. 6th St. / 308-532-0148

Los Mariachis
520 E. Philip, Ste. 2 / 308-221-6150

Luigi's Italian Restaurant
502 S. Jeffers / 308-221-2961

Margaritas
104 N. Jeffers / 308-532-4900

Oriental House of Foods
508 N. Dewey / 308-534-0422

Royal Wok
1318 S. Chestnut / 308-532-8145

San Pedro
1002 S. Jeffers / 308-532-9575

Szechuan Famous Foods & Sushi Bar
520 E. Philip, Ste. 1 / 308-221-6906

Tempura Japanese Restaurant
221 E. 6th St. / 308-532-0711

Fast Food

Amigo's
1210 S. Jeffers / 308-534-0920

Arby's
1101 S. Dewey / 308-532-0890

Burger King
1310 S. Jeffers / 308-534-1020

D'Leon's
1002 Rodeo Rd. / 308-221-6018

Dairy Queen
802 S. Dewey / 308-532-8360

Hardee's
102 Holiday Frontage Rd. / 308-221-6644

Jimmy John's
410 E. Leota, Ste. 1 / 308-532-8000

KFC
220 S. Jeffers / 308-532-8900

*restaurants located near Near North Platte

McDonald's

- 1313 S. Dewey / 308-534-2249
- 3211 Newberry Rd. / 308-534-1733

Noel's

320 E. Francis / 308-252-1313

Pepper Jax Grill

1313 S. Dewey St. Ste. 2 / 308-535-1105

Qdoba Mexican Grill

109 Halligan Dr. / 308-534-4988

Raising Cane's Chicken Fingers

1304 S. Jeffers / 308-221-6640

Runza

- 204 S. Jeffers / 308-534-4302
- 202 E. Leota / 308-534-6182

Sonic

1850 S. Jeffers / 308-534-2610

Subway

- 1017 S. Jeffers / 308-534-7827
- 1020 N. Jeffers / 308-532-2627
- 1401 S. Dewey / 308-534-1178
- 3211 S. Newberry Rd. / 308-534-4610
- 3220 S. Jeffers / 308-534-4481
- 110 1st St., Sutherland / 308-386-4421 *

Taco John's

- 1216 E. 4th St. / 308-534-2258
- 3211 Detco Cir. (S Hwy 83)
308-534-0200

Wendy's

1202 S. Jeffers / 308-534-5543

Coffee/Sweet Treats**Cold Stone Creamery**

402 E. Leota, Ste. 2 / 308-534-5429

Dunkin'

201 E. Platte Oasis Pkwy., #1
308-221-6140

Scooter's

1400 S. Dewey / 308-221-6952

Starbucks

2020 S. Jeffers / 308-534-1228

Bars**Brothers Tavern**

215 E. 6th St. / 308-534-3670

House Bar

1601 E. 4th St. / 308-534-7171

Hub Bar

702 N. Jeffers / 308-532-5030

Kelsey's Place Bar

219 Rodeo Rd. / 308-532-9941

Longhorn Bar *

830 1st St., Sutherland / 308-386-2327

Platte Bar

119 W. 6th St. / 308-532-6300

The Bar *

101 W. 1st St., Hershey / 308-368-7552

Pizza**Domino's**

1815 W. A St. / 308-534-0400

Godfather's Pizza Express *

281 N. Highway 25, Sutherland
308-386-2583

Little Caesar's Pizza

411 S. Dewey / 308-534-4800

Papa Murphy's

114 N. Jeffers / 308-532-5400

Pizza Hut

202 S. Dewey / 308-532-5300

National Favorites**Applebee's Grill + Bar**

102 Platte Oasis Pkwy. / 308-532-5292

Denny's

3400 Newberry Rd. / 308-534-3447

Penny's Diner

473 Halligan Dr. / 308-535-9900

Perkin's Restaurant & Bakery

2302 S. Jeffers / 308-534-7375

Ruby Tuesday

2320 S. Jeffers / 308-534-7829



Hotels & Motels

	# OF ROOMS	SUITES	BREAKFAST	INTERNET	POOL (In. / Out. / Heat)	REST. / LOUNGE / BAR SERVICE	HOT TUB / SAUNA	PETS ALLOWED
83 Motel 920 N. Jeffers St. / 308-532-2313	38			•	O/H			
Americas Best Value Inn / 602 E. 4th St. 308-534-4020 / 888-315-2378	33		•	•	O/H			•
Best Western Plus 3201 S. Jeffers St. / 308-534-3120	146	•	•	•	I/H		•	•
Blue Spruce Motel 821 S. Dewey St. / 308-534-2600	14			•				•
Comfort Inn & Suites 2809 Halligan Dr. / 308-562-2736	90	•	•	•	I/H		•	•
Days Inn / 3102 S. Jeffers St. 308-532-9321 / 800-329-7466	48	•	•	•	I/H		•	
Fairfield Inn and Suites 319 W. South River Rd. / 308-532-9900	82	•	•	•	I/H		•	
Hampton Inn / 200 Platte Oasis Pkwy. 308-534-6000 / 800-426-7866	111	•	•	•	I/H		•	
Holiday Inn Express 300 Holiday Frontage Rd. 308-532-9500 / 800-562-9500	151	•	•	•	I/H		•	
Hospitality Inn / 501 Halligan Dr. 308-532-0151 / 888-532-0151	64		•	•				•
Husker Inn 721 E. 4th St. / 308-534-6960	21			•				
La Quinta Inn & Suites 2600 Eagles Wings Pl. 308-534-0700 / 866-534-0700	65	•	•	•	I/H		•	•
Motel 6 / 1520 S. Jeffers St. 308-534-6200 / 800-466-8356	61			•	O/H			•
Motel 6 / Studio 6 2701 Halligan Dr. / 308-532-7038	91			•				•
North Platte Inn & Suites 1209 S. Dewey St. 308-532-0130 / 800-678-4025	74	•	•	•				•
Park Motel / 1302 N. Jeffers St. 308-532-6834 / 800-456-5450	27							•
Park Motel 1110 First St., Sutherland / 308-386-4384	19	•						•
Quality Inn / 2901 S. Jeffers St. 308-532-6144 / 800-228-5150	90	•	•	•	I/H			•
Ramada by Wyndham / 2102 S. Jeffers St. 308-532-9090 / 800-760-3333	123	•	•	•	I/H	R	•	•
Super 8 Motel / 220 Eugene Ave. 308-532-4224 / 800-800-8000	111		•	•				•
Travelodge 451 Halligan Dr. / 308-535-9900	135			•				•
TRU by Hilton 2400 Halligan Dr. / 308-532-8700	98		•	•				•

Campgrounds

	# OF UNITS	PULL-THRU SITES	MAX. AMPS AVAIL.	GRILL / FIRE GRATES	TV	LAUNDRY	PLAYGROUND	CHILDREN STAY FREE	HANDICAP FACILITIES
A-1 Sunset Mobile Park 3120 Rodeo Rd. / 308-532-9182	28		30 AND 50					•	
Buffalo Bill State Historical Park 2921 Scouts Rest Ranch Rd. 308-535-8035 outdoornebraska.ne.gov	23		30 AND 50	•				•	•
CB's Hideaway 206 N. Lake Rd. / 308-539-3985	39		30 AND 50				•	•	
Cody Park 1400 N. Jeffers / 308-535-6700	40	•		•			•	•	•
Holiday RV Park 601 Halligan Dr. (I-80 Exit 177) 308-534-2265 / 1-800-424-4531 holidayparkne.com	100	•	30 AND 50	•	•	•	•		
Lake Maloney State Recreation Area North Lake Rd. / 308-535-8025	256	•	50	•			•		
I-80 Lakeside Camping 3800 Hadley Rd. 308-534-5077 / 877-648-2267	89	•	30 AND 50	•		•	•	•	•
Lincoln Highway RV Park 4684 W. Hwy 30. 308-534-4910 / 877-534-4910 lincolnhighwayrvpark.com	80	•	30 AND 50		•	•	•	•	•
Oregon Trail Golf Course Campground 31200 W. Tower Rd., Sutherland 308-386-4653	81	•	30 AND 50	•					
Oregon Trail Mobile Estates 31599 W. Park Rd., Sutherland 308-386-4379 oregontrailmobileestates.com	31	•	30 AND 50		•	•			
Sutherland Reservoir State Recreation Area Sutherland Reservoir Inlet, S. Highway 25, Sutherland		•		•				•	

Golf

Indian Meadows | 9 Hole, Public
2746 W. Walker Rd., North Platte
308-532-6955

Lake Maloney Golf Club | 18 Hole, Public
608 Birdie Ln., North Platte
308-532-9998

River's Edge Golf Course | 18 Hole, Public
1008 W. 18th St., North Platte
308-532-7550

Oregon Trail Golf Course | 9 Hole, Public
31200 W. Tower Rd., Sutherland
308-386-4653



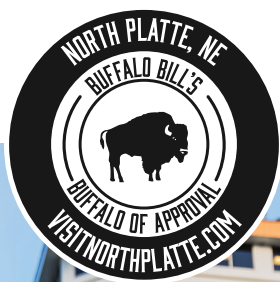

NORTH PLATTE, NEBRASKA

EVENT CALENDAR

To get a complete list of upcoming events, go to
VisitNorthPlatte.com/event-calendar

VISITOR CENTER HOURS

Memorial Day Weekend thru September 30th:
Mon-Fri, 8am-5:30pm / Sat, 9am-5:30pm / Sun, 10am-4pm
October 1st thru Memorial Day:
Mon-Fri, 8am-5pm / Sat, 10am-4pm / Sun, 12pm-4pm

CONTACT

101 Halligan Dr., North Platte, NE 69101
info@VisitNorthPlatte.com
308-532-4729

DISCOVER MORE AT

VisitNorthPlatte.com

