



EXPLORE

NORTH PLATTE



Find your way to a good time, exploring all
of the fun things to do in North Platte.



DISCOVER MORE AT
VisitNorthPlatte.com
800-955-4528



You don't need to be a legendary cowboy to enjoy North Platte.

An adventurous spirit sure helps though.

Out here you'll find history, recreation, and the pioneer spirit in abundance. No matter if you're looking for outdoor adventure, the world's largest railyard, the spectacle of NEBRASKAland DAYS, the home of Buffalo Bill and more. That's why North Platte, Nebraska gets Buffalo Bill's Buffalo of Approval.



HERITAGE 3



ADVENTURE 9



SANDHILL CRANES 15



CHRISTMAS DESTINATION 17



MEMORIAL 22



RAILROAD 7



MAP 13



CELEBRATE FALL 16



VINTAGE, ART & HOPS 19



EAT & SLEEP DIRECTORY 23



Buffalo Bill State Historical Park

No one figure personifies the frontier spirit better than William F. "Buffalo Bill" Cody, the West's most colorful showman, army scout and buffalo hunter.

The legacy of the life and times of Buffalo Bill lives on at Buffalo Bill Ranch State Historical Park. Cody's elegant Second Empire house, built in 1886, and huge barn sit on 25 acres of what was originally a 4,000-acre spread that Cody called Scout's Rest Ranch.

As an added attraction, horseback riding is now offered on trails throughout the State Recreation Area.

ADDRESS: 2921 Scouts Rest Ranch Rd.

PHONE: 308-535-8035

WEB: VisitNorthPlatte.com/things-to-do/attractions/buffalo-bill-ranch/

SEASON/HOURS OF OPERATION:

Spring: Wed–Sun, 9am–5pm

Memorial Day – Labor Day: Daily, 9am–5pm

Fall: Wed–Sun, 9am–5pm

Park grounds open year-round, 8am–Sunset

DUSTY TRAILS TRAIL RIDES:

Memorial Day–Labor Day: Fri–Sat, 12–6pm

ADMISSION: Admission charged and park permit required.

Lincoln County Historical Museum

The Museum features the official North Platte World War II Canteen exhibit, which tells the story of local volunteers who served more than six million service men and women throughout World War II.

Behind the main museum building is a complete western prairie village.

ADDRESS: 2403 N. Buffalo Bill Ave.

PHONE: 308-534-5640

WEB: LincolnCountyMuseum.org

SEASON/HOURS OF OPERATION:

May 1–September 30:

Mon–Sat, 9am–5pm

Sundays, 1pm–5pm

Or by appointment

ADMISSION: Admission charged



North Platte Canteen Festival

North Platte highlights the patriotism and volunteerism of the World War II Canteen during this festival each fall. Enjoy shopping the fall market in the Historic Canteen District, listen to big band style music performances, and watch theatrical renditions that celebrate this enormous volunteer effort that served over 6 million service persons.

ADDRESS: Downtown North Platte – Historic Canteen District

WEB: VisitNorthPlatte.com/events/annual-events-festivals/

SEASON/HOURS OF OPERATION: Held annually in the fall.

ADMISSION: Admission charged for some events





NEBRASKAland DAYS

The official celebration of the state of Nebraska and our western heritage. Four nights of award-winning Buffalo Bill PRCA Rodeo action, big-name concert entertainment, parades, Frontier Revue, beer tasting, food and much, much more. The Buffalo Bill Rodeo was started by its namesake in 1882 and is recognized as the World's first spectator rodeo.

The Arena is located on land that Cody once owned, across the street from his Scout's Rest Ranch. The Rodeo features Hall of Fame and National Finals talent. NEBRASKAland DAYS is a Rocky Mountain Country Music Festival of the Year award winner.

OFFICE ADDRESS: 2801 Charlie Evans Dr.

PHONE: 308-532-7939 or 888-313-5606

WEB: NebraskaLandDays.com

SEASON: Held annually the third week of June.

ADMISSION: Many events are free.

Admission charged for rodeo, concerts and other events at the Wild West Arena.



Fort Cody Trading Post

Wild West Museum, Buffalo Bill's Wild West Show in miniature and great shopping in America's kitschiest roadside attraction!

ADDRESS: 221 Halligan Dr.

PHONE: 308-532-8081

WEB: FortCody.com

SEASON/HOURS OF OPERATION:

MEMORIAL DAY WEEKEND THRU

2ND WEEK IN AUGUST:

Daily, 9am-9pm

WINTER HOURS:

Mon-Sat, 9am-5:30pm;

Sun, 12pm-5:30pm

SPRING AND FALL HOURS:

Mon-Sat, 9am-6pm;

Sun, 12pm-6pm

ADMISSION: Free



North Platte Pow Wow

The North Platte Pow Wow showcases the culture and traditions of Native Americans through singing and drumming. During the Pow Wow there are also vendors selling authentic Native American goods.

ADDRESS: 2921 Scouts Rest Ranch Road

PHONE: 308-529-9516

WEB: VisitNorthPlatte.com/north-platte-pow-wow/

HOURS: Held Annually the third weekend in July.

ADMISSION: Admission Charged





Golden Spike Tower

A panoramic view of Union Pacific's Bailey Yard will greet railfans from the two observation decks of the Golden Spike Tower.

The Guinness Book of World Records certifies Bailey Yard as the world's largest classification yard, with a mind-boggling array of more than 315 miles of track, accommodating up to 150 trains a day. Ask questions and hear "behind the scenes" stories from their guides who once worked on Bailey Yard.

ADDRESS: 1249 N. Homestead Rd.
PHONE: 308-532-9920 or 866-338-7596
WEB: GoldenSpikeTower.com

SEASON/HOURS OF OPERATION:

Memorial Day–Labor Day: Daily, 9am–7pm

Labor Day–Memorial Day: Daily, 9am–5pm

ADMISSION: Admission charged



Union Pacific Railroad Bailey Yard

Union Pacific's Bailey Yard is the largest railroad classification yard in the world. The massive yard covers 2,850 acres, handling 14,000 rail cars every 24 hours.

ADDRESS: 4000 W. Front St.
WEB: VisitNorthPlatte.com/things-to-do/attractions/trains-railroads/bailey-yard/



Cody Park Railroad Museum

The only Challenger 3900 series steam locomotive on static public display, plus a 6900 series diesel locomotive. Also on display is a fully restored railroad depot, rail cars, caboose and railroad memorabilia.

ADDRESS: 1601 N. Jeffers St.
WEB: VisitNorthPlatte.com/things-to-do/attractions/trains-railroads/cody-park-railroad-museum/
SEASON/HOURS OF OPERATION:

May 1st thru the 4th full weekend of September:

Mon–Sat, 10am–7pm; Sun, 12pm–6pm

ADMISSION: Free



North Platte Rail Days

Annual Rail Celebration

An annual celebration of North Platte's spirit and origins draws railroad enthusiasts from around the world who gather for on-site tours of Bailey Yard, exhibits of railroad equipment and technology, model train expo and much more.

ADDRESS: Various Locations
PHONE: 308-532-9920
WEB: GoldenSpikeTower.com
SEASON : Held annually in August, visit website for dates.
ADMISSION: Many events are free. Admission Charged for Some Activities.





Fun in the Water

The Sutherland Reservoir, Lake Maloney, and Jeffrey Lake all offer great opportunities for water sports, fishing and camping.

If you want a unique taste of Nebraska fun then you need to give tanking a shot. It's the genius of rural America at its finest as you lazily float down the North Platte River in a stock tank with friends, family, and beverages.

If you are looking for a little more adventure, you can try a 6-8 hour float down the North Platte River. Get in at North River Wildlife management area north of Hershey and float to Cody Park in North Platte. Combine all of that with the great fishing at all of the stocked interstate lakes and you'll see why North Platte is a fantastic destination for fun on the water.

WEB: VisitNorthPlatte.com/things-to-do/outdoors/water-activities/



Dusty Trails Outdoor Specialists

Horseback Riding and Tanking

Whatever outdoor adventure you're looking for, Dusty Trails can create it for you. Horseback riding, tanking or canoeing, and even a petting zoo.

Call for your Water/Outdoor Adventure or Trail Rides at Buffalo Bill State Historical Park.

ADDRESS: 2617 N. Buffalo Bill Ave.

PHONE: 308-530-0048

WEB: DustyTrails.biz

SEASON/HOURS OF OPERATION:

Open all year by appointment for all adventures.

TRAIL RIDES AT BUFFALO BILL STATE HISTORICAL PARK:

MEMORIAL DAY-LABOR DAY:

Fri-Sun, 12pm-6pm for walk-on trailrides.

ADMISSION: Admission charged



Potter's Pasture

The Pasture is more than 100 miles of mountain bike trails on 1,200 acres. This privately owned, publicly accessible network of trails is located in the canyonlands of southern Lincoln County. Cows are grazed on the land, which helps to keep the trails open and allow free access to Mountain Bike riders.

TO GET THERE:

Take I-80 to Brady (exit 199).

Go south on 56D, at 2.7 miles turn right on Brady-Moorefield Rd. At 9.2 miles, the pavement ends. At 9.7 miles on the left is the entrance to Old Camp. At 11.0 miles, turn left on Jeffrey Rd. At 12.7 miles, turn right into the campground, the sign will say Potter's Pasture New Camp.





Cody Go-Karts

Rides and games for the entire family—water slides, go-kart racetracks, and bumper boats.

ADDRESS: 805 Halligan Dr.

PHONE: 308-534-8277

WEB: CodyGoKarts.com

SEASON/HOURS OF OPERATION:

Memorial Day–Labor Day: 10:30am–10pm

Open weekends Pre- and Post-Season, weather permitting.

ADMISSION: Admission charged

WB's Fun Center

WB's Fun Center offers 18 beautifully restored bowling lanes—some of the best in the state! You'll also enjoy Laser Tag, Axe Throwing and more than 30 games in the arcade.

WB's has the most Virtual Reality games from Denver to Omaha. Ride roller coasters, fight enemy invaders, or race racecars in this 3D experience.

ADDRESS: 1100 S. Jeffers St.

PHONE: 308-532-5720

WEB: wbsfun.com

HOURS OF OPERATION:

Daily, 11am–10pm

ADMISSION: Admission charged



North Platte Area Children's Museum

A fun hands-on learning center offering children a place to experience the wonders of science, technology, culture and the arts in a unique and interactive atmosphere.

ADDRESS: 314 N. Jeffers St.

PHONE: 308-532-3512

WEB: NPChildrensMuseum.com

HOURS OF OPERATION:

Tues–Fri, 10am–5pm;

Sat, 9am–4pm

ADMISSION: Admission charged



Cody Park

Features kids rides including: a restored antique carousel, train, miniature ferris wheel and tiny tot tilt-a-whirl to go along with animal displays, food concessions, sports fields, disc golf, a swimming pool as well as camping areas, BBQ pits, and let's not forget their famous ice cream. It's a great place for the whole family.

ADDRESS: 1601 N. Jeffers St.

SEASON/HOURS OF OPERATION:

Cody Park: Daily, Sunrise–Sunset

Kiddie Rides & Concessions: April–end of September:

Mon–Fri, 5pm–10pm; Sat, 12pm–10pm; Sun, 12pm–9pm

ADMISSION: Admission Charged for Some Activities



The Vault – Escape Games of Nebraska

The Vault is central Nebraska's premier escape experience. Bring your team. Bring your brain. Play the Game. Do you have what it takes? Don't bank on it! Perfect for families, small groups and corporate team building. Themed room lineup changes regularly.

ADDRESS: 418 N. Dewey St.

PHONE: 308-221-6059

WEB: TheVaultNE.com

SEASON/HOURS OF OPERATION: Open year-round, room appointments available 7 days a week. Book online

ADMISSION: Admission charged

Attractions

- 1 20th Century Veterans Memorial and Law Enforcement Memorial**
2811 S. Jeffers St.
- 2 Buffalo Bill State Historical Park**
2921 Scouts Rest Ranch Rd.
- 3 Cody Go-Karts**
805 Halligan Dr.
- 4 Cody Park, Train Museum, Kiddie Rides**
1601 N. Jeffers St.
- 5 Dusty Trails Horseback Riding/Tanking**
2617 N. Buffalo Bill Ave.
- 6 Feather River Vineyard**
5700 SE State Farm Rd.
- 7 Fort Cody Trading Post**
221 Halligan Dr.
- 8 Golden Spike Tower and Visitor Center**
1249 N. Homestead Rd.
- 9 Grain Bin Antique Town**
10641 S. Old Highway 83 Rd.
- 10 Lincoln County Fairgrounds and Raceway**
5015 Rodeo Rd.
- 11 Lincoln County Historical Museum**
2403 N. Buffalo Bill Ave.
- 12 NEBRASKAland DAYS**
2801 Charlie Evans Dr.
- 13 North Platte Community Playhouse**
301 E. 5th St.
- 14 North Platte Area Children's Museum**
314 N. Jeffers St.
- 15 North Platte Recreation Complex**
1300 McDonald Rd.
- 16 Pals Brewing Company**
4520 S. Buffalo Bill Ave.
- 17 Peg Leg Brewing**
2519 Halligan Dr.
- 18 Prairie Arts Center**
416 N. Jeffers St.
- 19 The Vault**
418 N Dewey
- 20 WB's Fun Center**
1100 S. Jeffers St.

Hike/Bike Paths

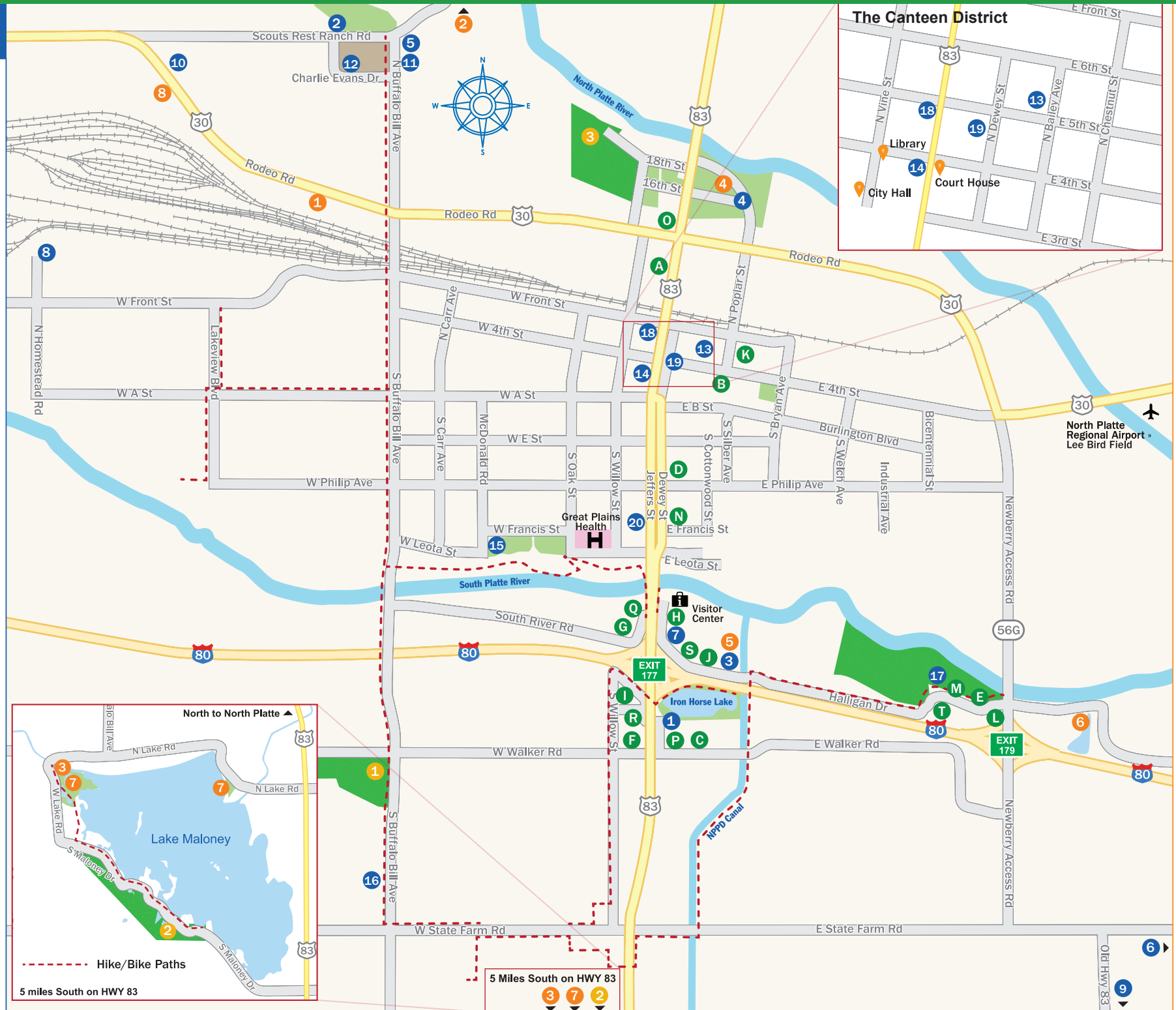

Hotels

- | | |
|---|---|
| A 83 Motel
920 N. Jeffers St.
308-532-2313 | K Husker Inn
721 E. 4th St.
308-534-6960 |
| B Americas Best Value Inn
602 E. 4th St.
308-534-4020 | L La Quinta Inn & Suites
2600 Eagles Wings Pl.
308-534-0700 / 866-534-0700 |
| C Best Western Plus
3201 S. Jeffers St.
308-534-3120 | M Motel 6 / Studio 6
2701 Halligan Dr. |
| D Blue Spruce Motel
821 S. Dewey St.
308-534-2600 | N North Platte Inn & Suites
1209 S. Dewey St.
308-532-0130 / 800-678- 4025 |
| E Comfort Inn & Suites
2809 Halligan Dr.
308-562-2736 | O Park Motel
1302 N. Jeffers St.
308-532-6834 / 800- 456-5450 |
| F Days Inn
3102 S. Jeffers St.
308-532-9321 / 800-329-7466 | P Quality Inn
2901 S. Jeffers St.
308-532-6144 |
| G Fairfield Inn and Suites
319 W. South River Rd.
308-532-9900 | Q Ramada
2102 S. Jeffers St.
308-532-9090 / 800-760-3333 |
| H Hampton Inn
200 Platte Oasis Pkwy.
308-534-6000 / 800- 426-7866 | R Super 8 Motel
220 Eugene Ave.
308-532- 4224 / 800-800-8000 |
| I Holiday Inn Express
300 Holiday Frontage Rd.
308-532-9500 / 800-562-9500 | S Travelodge
451 Halligan Dr.
308-535-9900 |
| J Hospitality Inn
501 Halligan Dr.
308-532-6650 / 800-532-0151 | T TRU by Hilton
2400 Halligan Dr.
308-532-8700 |

Golf Courses

- | | |
|---|--|
| 1 Indian Meadows
2746 W. Walker Rd. | 3 Rivers Edge
1008 W. 18th St. |
| 2 Lake Maloney
606 Birdie Ln. | |

RV & Camp Grounds

- | | |
|---|--|
| 1 A-1 Sunset Mobile Park
3120 Rodeo Rd. | 5 Holiday RV Park
601 Halligan Dr. |
| 2 Buffalo Bill SRA
2921 Scouts Rest Ranch Rd. | 6 I-80 Lakeside Camping
3800 Hadley Rd. |
| 3 CB's Hideaway
206 N. Lake Rd. | 7 Lake Maloney SRA
N. Lake Rd. |
| 4 Cody Park Campground
1400 N. Jeffers St. | 8 Lincoln Highway RV Park
4684 W. Hwy 30 |



Sandhill Cranes

Each spring an estimated 300,000 Sandhill Cranes spend about six weeks on the 25 mile stretch of the North Platte River Valley between North Platte and Sutherland. At night they roost on the North Platte River, rising each morning to spend the day dancing and foraging in the meadows and crop fields. Early scouts will begin arriving in early February. Numbers will continue to grow until peaking in mid-March, remaining high through the end of March. By the middle of April they will all be gone. The North Platte area offers a variety of Sandhill Crane experiences, including public blinds, private guided blinds and guided bus tours. Visitors can even combine the experiences with Prairie Chicken dances later in March and early April.

WEB: VisitNorthPlatte.com/things-to-do/attractions/sandhill-cranes/

SEASON/HOURS OF OPERATION:

Early March through Mid-April.

Check website for tour offerings and dates.

For tour information, contact Dusty Trails at 308-530-0048

ADMISSION: Some free public blinds available. Admission charged for guided tours



Homestead Pumpkin Patch

Family fun never ends at the Homestead Pumpkin Patch, with acres of pumpkins, a corn maze, zipline, jump pillow and so much more. Enjoy concession stands, fire pits and all the fixins' for s'mores.

ADDRESS: 6459 S. Homestead Rd.

PHONE: 308-398-6444

WEB:
HomesteadPumpkinPatch.com

SEASON/HOURS OF

OPERATION:

Open weekends mid-September through the end of October.

ADMISSION: Admission charged



Dusty's Pumpkin Fest

Dusty Trails knows how to do a Pumpkin Patch right! Tons of kids games and activities, horseback rides and pumpkins galore take over the Buffalo Bill State Historical Park throughout the month of October.

ADDRESS: 2921 Scouts Rest Ranch Rd.

PHONE: 308-530-0048

WEB: DustyTrails.biz

SEASON/HOURS OF

OPERATION:

Weekends in October

ADMISSION: Admission charged





Nebraska's Christmas Destination

Many long-standing holiday events makes North Platte the perfect destination to create Christmas memories.

Christmas at the Cody's

For more than two decades Buffalo Bill's stately home, his barn and log cabin, and the grounds of the Buffalo Bill State Historical Park in North Platte is decorated by local non-profit organizations to bring Christmas cheer to visitors.

WEB: VisitNorthPlatte.com/christmas-at-the-codys/

SEASON/HOURS OF OPERATION: Select weekends in December. Check website for details

ADMISSION: Admission charged



Cody Park's Santa's Workshop

Santa's workshop in Cody Park has been a North Platte holiday tradition for more than 75 years. 15 tiny houses filled with animatronic displays celebrate all aspects of the Christmas season, from busy elves toiling away in the workshop to joyous children on Christmas morning. Thousands of Christmas lights fill the park, and there's even an Island of Misfit Toys. Holiday treats can be purchased at the concession stand and the fun includes kiddie rides, the historic Carousel and horse and tractor drawn rides.

ADDRESS: 1601 N. Jeffers St.

PHONE: 308-535-6700

WEB: VisitNorthPlatte.com/santas-workshop/

SEASON/HOURS OF OPERATION:

Weekend after Thanksgiving–December 30th



Christmas Village

The Lincoln County Historical Museum's Lighted Christmas Village Drive Thru has quickly become a beloved holiday tradition. The Western Heritage Village's delightful collection of historical buildings are each filled with Christmas cheer by local businesses and organizations, all enjoyed from the comfort of your vehicle.

ADDRESS: 2403 N. Buffalo Bill Ave.

PHONE: 308-534-5640

WEB: LincolnCountyMuseum.org

SEASON/HOURS OF OPERATION:

Select weekends in December

ADMISSION: Donation





Pals Brewing Company

Located on four beautiful acres, Pals Taproom and Outdoor Beer Oasis, is the perfect spot to relax while enjoying locally handcrafted brews. The beers are produced on site in small batches, so they are always fresh and flavorful. With specialty pizzas and hors d'oeuvres you won't leave hungry. The warm and friendly staff will treat you like a part of the Oettinger family. You're always at home with Pals!

ADDRESS: 4520 S. Buffalo Bill Ave.

PHONE: 308-221-6715

WEB: PalsBrewingCompany.com

SEASON/HOURS OF OPERATION:

Sunday–Wednesday: 11am–9pm

Thursday–Saturday: 11am–10pm

Western Nebraska Craft Beer Festival

The Western Nebraska Craft Beer Festival showcases beer, wine, and spirits from 15+ Nebraska breweries. Sample the brews with a commemorative tasting glass, enjoy entertainment, and play numerous outdoor games. Food is available for purchase.

PALS BREWING COMPANY

ADDRESS: 4520 S. Buffalo Bill Ave.

PHONE: 308-221-6715

WEB: VisitNorthPlatte.com/
western-nebraska-beer-festival/

SEASON/HOURS OF OPERATION:

Held annually in September.

ADMISSION:

Admission charged



Peg Leg Brewing Company

Peg Leg Brewing's cheery tap room and outdoor patio are conveniently located right off of Interstate 80 at exit 179 and within walking distance of four hotels. They offer a selection of alcoholic beverages along with a wide variety of their own craft beers. Pub snacks are always available, and food trucks make regular appearances.

ADDRESS: 2519 Halligan Dr.

PHONE: 308-252-1658

SEASON/HOURS OF OPERATION:

Mon–Fri, 4pm–10pm;

Sat, 1pm–10pm; Sun, Closed



Feather River Vineyards

Located in the scenic and lush Loess Hills just south of North Platte, the vineyard is the largest in the state. Feather River is open for tastings, private parties and group tours.

ADDRESS: 5700 SE State Farm Rd.

PHONE: 308-696-0078

WEB: Feather-River.com

SEASON/HOURS OF OPERATION:

May 1–September 30: Daily, 1pm–6pm; Fridays until 8pm;

October 1st–April 30th: Fri–Sun, 1pm–5pm;

Or by appointment



Old Depot Vineyard and Winery

Old Depot Vineyard and Winery is a family-friendly winery with delicious Nebraska wine and menu items. Come out and let them pour you a glass of wine and make you feel welcome.

ADDRESS: 33651 Banner Rd., Brady

PHONE: 308-584-2251

WEB: OldDepotVineyard.com

SEASON/HOURS OF OPERATION:

Friday: 5pm–9pm. Sat: 12pm–9pm

Sun: 12pm–6pm

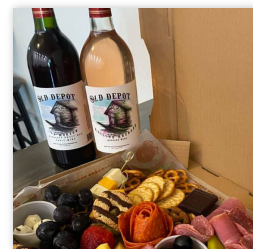

Grain Bin Antique Town

A one-of-a-kind antiquing destination. Grain Bin Antique Town has salvaged and repurposed historic grain bins and filled them with antique treasures of all kinds.

ADDRESS: 10641 S. Old Highway 83 Rd.

PHONE: 308-539-7401

WEB: VisitNorthPlatte.com/things-to-do/attractions/grain-bin-antique-town/

SEASON/HOURS OF OPERATION:

Year-Round: Wed-Sat, 10:30am-5pm

Visit website for extended summer hours.



Prairie Arts Center

North Platte's Prairie Arts Center is housed in the historic 1913 federal building, a National Register site that is one of only 18 Italian Renaissance buildings in Nebraska.

The Prairie Arts Center houses 3D art workshops and classroom space, an exhibit hall and gift shop.

ADDRESS: 416 N. Jeffers St.

PHONE: 308-534-5121

WEB: PrairieArtsCenter.org

SEASON/HOURS OF OPERATION:

Tues-Sat, 11am-4pm



North Platte Community Playhouse

Housed in the historic Fox Theater, the North Platte Community Playhouse hosts many productions each year. The historic Fox theater was originally built as a movie and vaudeville theater in 1929.

ADDRESS: 301 E. 5th St.

PHONE: 308-532-8559

WEB: NorthPlatteCommunityPlayhouse.com

SEASON/HOURS OF OPERATION:

Events and Plays are held year-round.

Visit website for detailed dates and times.



20th Century Veterans Memorial

The five major branches of the armed forces and the five major conflicts of the 20th century are memorialized by larger-than-life bronze statues and a fifteen-foot-tall brick bas-relief mural.

ADDRESS: 2811 S. Jeffers St.

PHONE: 308-532-6579

WEB: VisitNorthPlatte.com/things-to-do/museums-history/monuments/

SEASON/HOURS OF OPERATION:

Open daily, year-round, sunrise to sunset

ADMISSION: Free

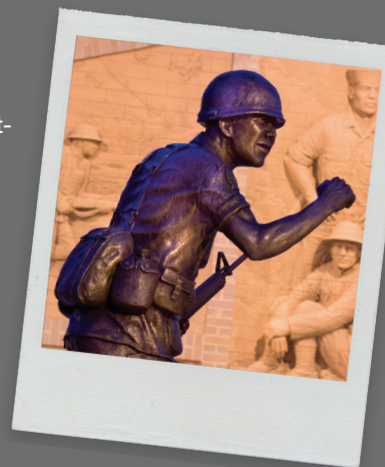

Lincoln County Law Enforcement Memorial

In Memory of those who have made the ultimate sacrifice.

Located next to the 20th Century Veterans Memorial

ADDRESS: 2811 S. Jeffers St.

ADMISSION: Free



Fort McPherson National Cemetery

Established in 1863, Fort McPherson became Nebraska's first National Cemetery in 1873 and is the final resting place of veterans of the Indian Wars, Spanish American War, Civil War, World Wars I and II, Korea, Vietnam, Persian Gulf and the current conflicts in Iraq and Afghanistan.

ADDRESS: 12004 S. Spur 56A, Maxwell

PHONE: 308-582-4433

WEB: VisitNorthPlatte.com/listing/fort-mcpherson-national-cemetery/111/

SEASON/HOURS OF OPERATION: Open daily, year-round, sunrise to sunset

ADMISSION: Free



Restaurants & Bars

Local Favorites

Another Round Sports Bar and Grill
1008 W. 18th St. / 308-534-2080

Brighams's Taproom
1100 S. Jeffers / 308-532-5720

Canteen Bar & Grill
2102 S. Jeffers / 308-535-6168

Capones Bar and Grill
2520 Halligan Dr. / 308-534-4340

The Cedar Room
505 N. Dewey / 308-532-4825

D'Leon's
1002 Rodeo Rd. / 308-221-6018

Dave's Place
1510 E. 4th St. / 308-532-3922

Espresso Shop
408 N. Chestnut / 308-534-9550

Good Life on the Bricks
402 N. Dewey / 308-252-1044

Hitchin' Post *
110 N. Main Street, Brady / 308-584-3777

Merrick's Ranch House
1220 E. 4th St / 308-532-8200

Noel's
320 E Francis / 308-252-1313

North 40 Chophouse
520 N. Jeffers / 308-221-6688

Old Depot Winery *
33651 E. Banner Rd., Brady
308-584-2251

Pals Brewing Company
4520 S. Buffalo Bill Ave.
308-221-6715

Peg Leg Brewing
2519 Halligan Dr. / 308-252-1658

Pop Corner
1847 W. A St. / 308-532-0323

Runza
204 S. Jeffers / 308-534-4302
202 E. Leota / 308-534-6182

T's Bar & Grill
241 S. Commercial Ave., Wallace /
308-387-4333

International Flavor

Antonio's Italian Bistro
520 E Phillip, Ste. 2 / 308-534-3683

King Buffet/ Mongolian Grill
402 E. Leota, Ste. 1 / 308-534-3683

La Casa Del Rios
1911 E. 4th St. / 308-221-6907

La Hacienda
321 E. 6th St. / 308-532-0148

Luigi's Italian Restaurant
502 S. Jeffers / 308-221-2961

Margaritas
104 N. Jeffers / 308-532-4900

Oriental House of Foods
508 N. Dewey / 308-534-0422

Royal Wok
1318 S. Chestnut / 308-532-8145

San Pedro
1002 S. Jeffers / 308-532-9575

Szechuan Famous Foods & Sushi Bar
520 E. Philip, Ste. 1 / 308-221-6906

Tempura Japanese Restaurant
221 E. 6th St. / 308-532-0711

Sweet Treats

Double Dips Ice Creamery
522 N Dewey / 308-660-2264

Cold Stone Creamery
1402 E Leota, Ste. 2 / 308-534-5429

**Cody Park Concessions -
Open Seasonally**
1310 S. Jeffers / 308-534-1020



Bars

Brothers Tavern
215 E. 6th St. / 308-534-3670

House Bar
1601 E. 4th St. / 308-534-7171

Hub Bar
702 N. Jeffers / 308-532-5030

Kelsey's Place Bar
219 Rodeo Rd. / 308-532-9941

Longhorn Bar*
830 1st St., Sutherland / 308-386-2327

Platte Bar
119 W 6th St. / 308-532-6300

The Bar*
101 W 1st St., Hershey / 308-368-7552

Coffee & Specialty Drinks

Coffee Bin
1800 E 12th / 308-534-4645

Dunkin'
201 E. Platte Oasis Pkwy., #1
308-221-6140

District Nutrition
517 N Dewey / 308-539-1684

Mug Coffee Shop
810 1st St., Sutherland / 308-386-6568

The Fix
321 S Dewey St. / 308-530-4292

Scooter's
1400 S. Dewey / 308-221-6952

Starbucks
2020 S. Jeffers / 308-534-1228

Pizza

Domino's
1815 W. A St. / 308-534-0400

Godfather's Pizza Express *
281 N. Highway 25, Sutherland
308-386-2583

Little Caesar's Pizza
411 S. Dewey / 308-534-4800

Papa Murphy's
114 N. Jeffers / 308-532-5400

Pizza Hut
202 S. Dewey / 308-532-5300

National Favorites

Applebee's Grill + Bar
102 Platte Oasis Pkwy. / 308-532-5292

Denny's
3400 Newberry Rd. / 308-534-3447

Penny's Diner
473 Halligan Dr. / 308-535-9900

Perkin's Restaurant & Bakery
2302 S. Jeffers / 308-534-7375

Ruby Tuesday
2320 S. Jeffers / 308-534-7829



*Restaurants located near North Platte

Hotels & Motels

	# OF ROOMS	SUITES	BREAKFAST	INTERNET	POOL (In./Out./Heat)	REST. / LOUNGE / RM SERVICE	HOT TUB / SAUNA	PETS ALLOWED
83 Motel 920 N. Jeffers St. / 308-532-2313	38			*				
Americas Best Value Inn / 602 E. 4th St. 308-534-4020 / 888-315-2378	33		*	*	O/H			*
Best Western Plus 3201 S. Jeffers St. / 308-534-3120	146	*	*	*	I/H		*	*
Blue Spruce Motel 821 S. Dewey St. / 308-534-2600	14		*					*
Comfort Inn & Suites 2809 Halligan Dr. / 308-562-2736	90	*	*	*	I/H		*	*
Days Inn / 3102 S. Jeffers St. 308-532-9321 / 800-329-7466	48	*	*	*	I/H		*	*
Fairfield Inn and Suites 319 W. South River Rd. / 308-532-9900	82	*	*	*	I/H		*	
Hampton Inn / 200 Platte Oasis Pkwy. 308-534-6000 / 800-426-7866	111	*	*	*	I/H		*	*
Holiday Inn Express 300 Holiday Frontage Rd. 308-532-9500 / 800-562-9500	151	*	*	*	I/H		*	
Hospitality Inn / 501 Halligan Dr. 308-532-0151 / 888-532-0151	64		*	*				
Husker Inn 721 E. 4th St. / 308-534-6960	13			*				
La Quinta Inn & Suites 2600 Eagles Wings Pl. 308-534-0700 / 866-534-0700	65	*	*	*	I/H		*	*
Motel 6 / Studio 6 2701 Halligan Dr. / 308-532-7038	91			*				*
North Platte Inn & Suites 1209 S. Dewey St. 308-532-0130 / 800-678-4025	75	*		*				*
Park Motel / 1302 N. Jeffers St. 308-532-6834 / 800-456-5450	27							*
Park Motel* 1110 First St., Sutherland / 308-386-4384	19	*						*
Quality Inn / 2901 S. Jeffers St. 308-532-6144 / 800-228-5150	90	*	*	*	I/H			*
Ramada by Wyndham / 2102 S. Jeffers St. 308-532-9090 / 800-760-3333	123	*	*	*	I/H	R	*	*
Super 8 Motel / 220 Eugene Ave. 308-535-1805 / 800-800-8000	110		*	*				*
Travelodge 451 Halligan Dr. / 308-535-9900	135			*				*
TRU by Hilton 2400 Halligan Dr. / 308-532-8700	98		*	*				*

*Lodging/Golf Courses located near North Platte

Campgrounds

	# OF UNITS	PULL-THRU SITES	MAX. AMPS AVAIL.	GRILL / FIRE GRATES	FULL HOOK-UP	LAUNDRY	PLAYGROUND	TAXES / RESERVATIONS	HANDICAP FACILITIES
A-1 Sunset Mobile Park 3120 Rodeo Rd. / 308-532-9182	28		30 AND 50						
Buffalo Bill State Historical Park 2921 Scouts Rest Ranch Rd. 308-535-8035 outdoornebraska.ne.gov	23		30 AND 50	*				*	*
CB's Hideaway 206 N. Lake Rd. / 308-539-3985	39		30 AND 50	*		*			
Cody Park 1400 N. Jeffers / 308-535-6700	40	*		*		*	*	*	*
Holiday RV Park 601 Halligan Dr. (I-80 Exit 177) 308-534-2265 / 1-800-424-4531 holidayparkne.com	100	*	30 AND 50	*	*	*	*		
Kansas Point Kansas Point Dr. 308-535-8025	50		50	*					
Lake Maloney State Recreation Area North Lake Rd. / 308-535-8025	200	*	50	*		*			
I-80 Lakeside Camping 3800 Hadley Rd. 308-534-5077 / 877-648-2267	89	*	30 AND 50	*	*	*	*		*
Lincoln Highway RV Park 4684 W. Hwy 30. 308-534-4910 / 877-534-4910 lincolnhighwayrvpark.com	80	*	30 AND 50		*	*	*		*
Oregon Trail Golf Course Campground* 31200 W. Tower Rd., Sutherland 308-386-4653	81	*	30 AND 50	*			*		
Sutherland Reservoir State Recreation Area* Sutherland Reservoir Inlet, S. Highway 25, Sutherland		*		*			*		

Golf

Indian Meadows | 9 Hole, Public
2746 W. Walker Rd., North Platte
308-532-6955

Lake Maloney Golf Club | 18 Hole, Public
608 Birdie Ln., North Platte
308-532-9998

River's Edge Golf Course | 18 Hole, Public
1008 W. 18th St., North Platte
308-532-7550

Oregon Trail Golf Course* | 9 Hole, Public
31200 W. Tower Rd., Sutherland
308-386-4653



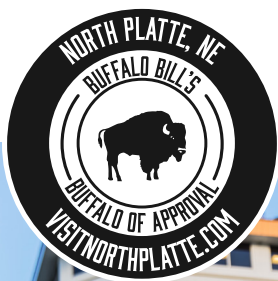

NORTH PLATTE, NEBRASKA

EVENT CALENDAR

To get a complete list of upcoming events, go to
VisitNorthPlatte.com/event-calendar

VISITOR CENTER HOURS

Memorial Day Weekend thru September 30th:
Mon-Fri, 8am-5:30pm / Sat, 9am-5:30pm / Sun, 10am-4pm
October 1st thru Memorial Day:
Mon-Fri, 8am-5pm / Sat, 10am-4pm / Sun, 12pm-4pm

CONTACT

101 Halligan Dr., North Platte, NE 69101
info@VisitNorthPlatte.com
308-532-4729

DISCOVER MORE AT

VisitNorthPlatte.com

