

Lacy Larson

From: Casandra Davis
Sent: Tuesday, January 10, 2017 10:36 AM
To: 'carriekrohan@aol.com'
Subject: FW: Form Submission - Comment and Suggestion Form
Attachments: 1 8 17 Churchill.pdf; 1 7 17 Churchill.pdf

Categories: Red Category

Ms. Rohan,

The patterns in and out of PBI A have not changed.

The traffic you have been observing is due to the use of the crosswind runway 14/32 which extends from the NW diagonally to the SE. This runway remains an active runway but is used less often than the main runway.

Thank you for your comments.

From: donotreply@simpleviewinc.com [<mailto:donotreply@simpleviewinc.com>]
Sent: Sunday, January 08, 2017 10:50 PM
To: Lacy Larson
Subject: Form Submission - Comment and Suggestion Form

Comment and Suggestion Form

General Information	
First Name:	Carrie
Last Name:	Rohan
Email:	carriekrohan@aol.com
Comments:	I live at 5823 Churchill circle west and I have lived here since 2001 . As of the election the planes are continuously flyin for landing over my house. They keep me awake at night and are a nuisance. Why is this happening. I would like a call back or response to this situation asap. I have been keeping records also. I'm concerned about my property value decreasing also. This was a quiet neighborhood but no more. Thanks for your quick response .. Carrie Rohan

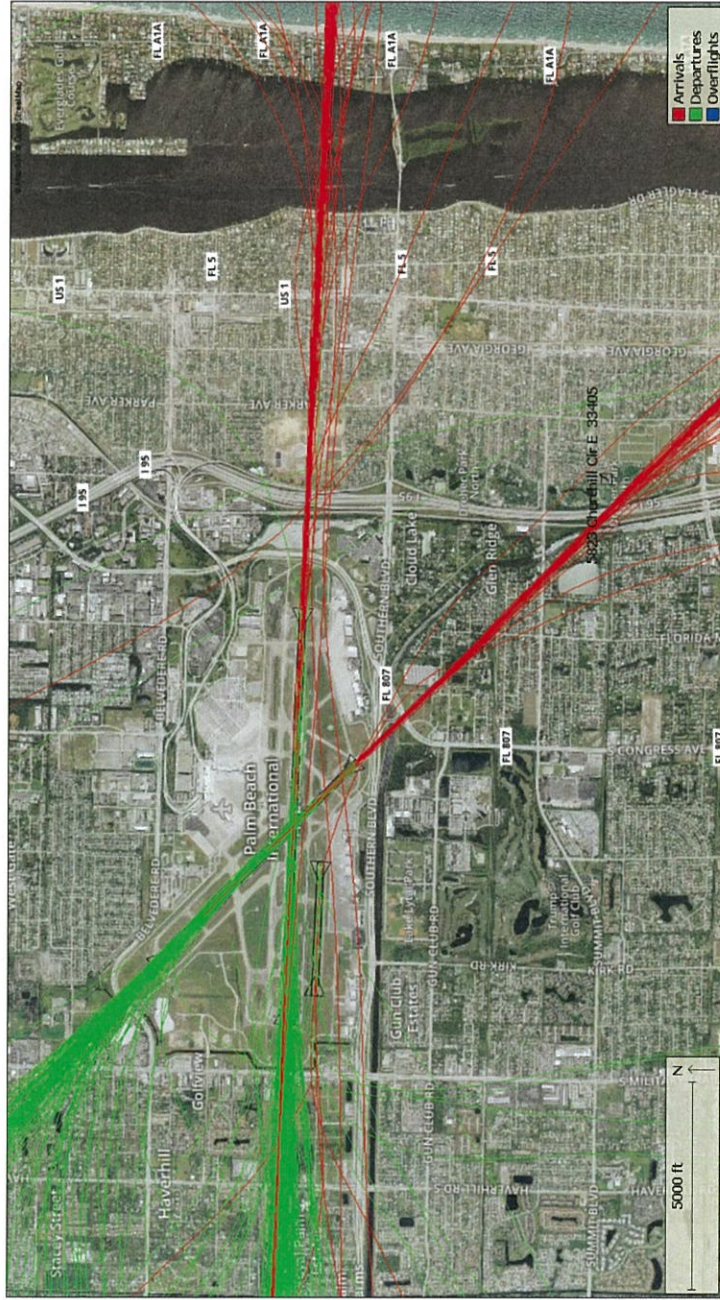

1/7/2017
Churchill Circle

