

VEHICULAR DIRECTIONAL SIGNS

LOW SPEED VEHICULAR DIRECTIONAL SIGNS (LSV)

Vehicular directional signs vary in size in relation to the number of destinations and the speed limit, but the overall design stays the same. For locations with right-of-way constraints, a smaller sign without the town name maybe used.

All vehicular signs ***shall be*** retroreflective. A retroreflective surface, material or device reflects light back to its source. Note: Full dimensional callouts are provided in the specification sections. Vehicular directional signs should always be single sided designed to be placed on the side of the road facing oncoming traffic.

FRONT OF SIGN



-LSV-CPM.6-STY.1-
MPO-SIDE.A

BACK OF SIGN



PREFERRED MOUNTING
SYSTEM : CENTER POLE
MOUNT (CPM)

All signs shall have a FHWA
approved Breakaway Base
system

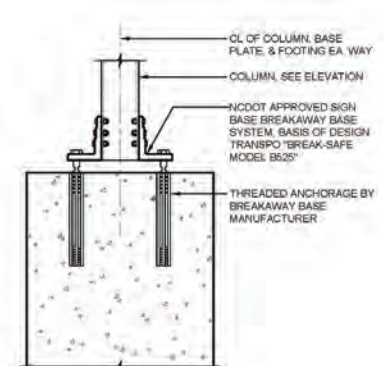
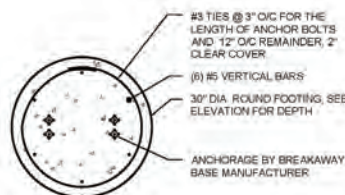

SIGN DESIGNS



10A



12A



13B



15B



Sign Number: 10A

Sign Type: Vehicular

Primary Street: S Main St *(Roxboro)*

Cross Street: Academy St

Speed Limit: 20 mph

Travel Direction: NB

Notes: 45 ft south of Academy St



+

-

Home

Refresh

▼

Search

🔍

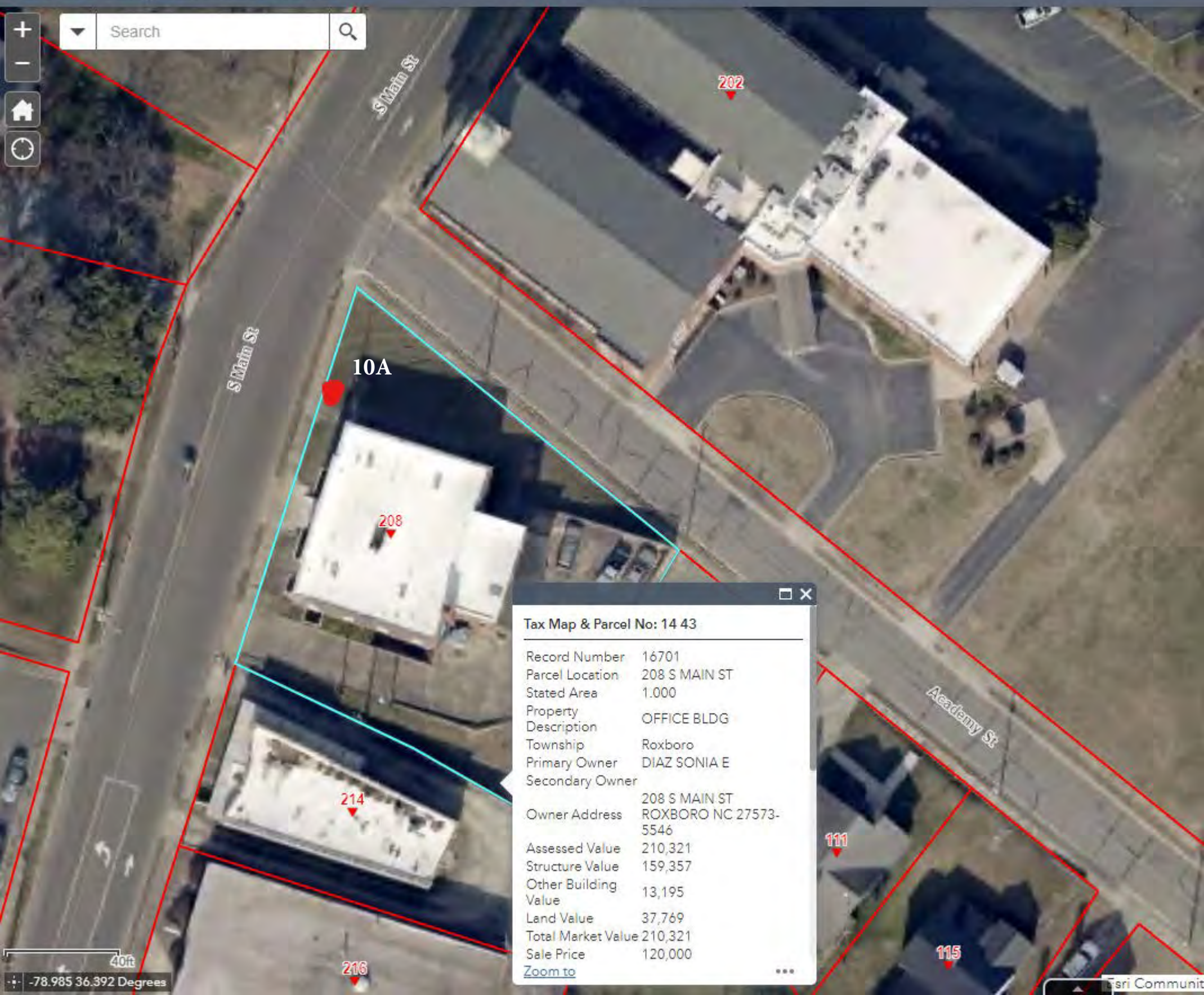

□

✕

Tax Map & Parcel No: 14 43

Record Number	16701
Parcel Location	208 S MAIN ST
Stated Area	1.000
Property Description	OFFICE BLDG
Township	Roxboro
Primary Owner	DIAZ SONIA E
Secondary Owner	
Owner Address	208 S MAIN ST ROXBORO NC 27573-5546
Assessed Value	210,321
Structure Value	159,357
Other Building Value	13,195
Land Value	37,769
Total Market Value	210,321
Sale Price	120,000
Zoom to	

...

Sign Number: 12A
Sign Type: Vehicular
Primary Street: Court St (Roxboro)
Cross Street: N Main St
Speed Limit: 20 mph
Travel Direction: EB
Notes: 50 ft west of N Main St



Sign Number: 13B
Sign Type: Vehicular
Primary Street: N Main St (Roxboro)
Cross Street: Depot St
Speed Limit: 20 mph
Travel Direction: NB
Notes: 70 ft south of Depot St



Sign Number: 15B
Sign Type: Vehicular
Primary Street: Court St (*Roxboro*)
Cross Street: Lamar St
Speed Limit: 20 mph
Travel Direction: EB
Notes: 50 ft west of Lamar St



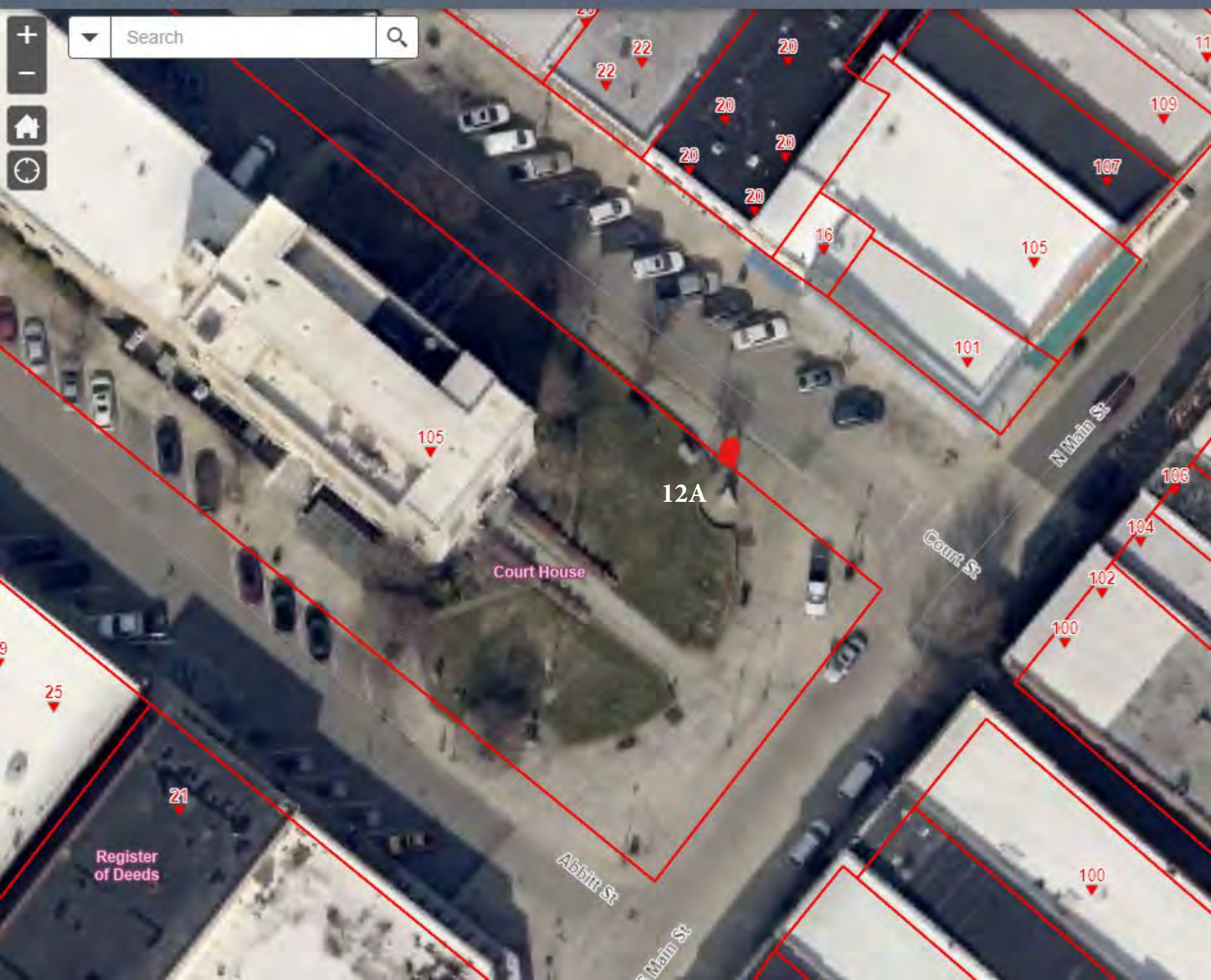

12A

Court House

Register of Deeds

N Main St

Court St

Abbit St

Main St

Map navigation controls including zoom in (+), zoom out (-), home, and refresh icons. A search bar with a dropdown arrow and a magnifying glass icon is also present.

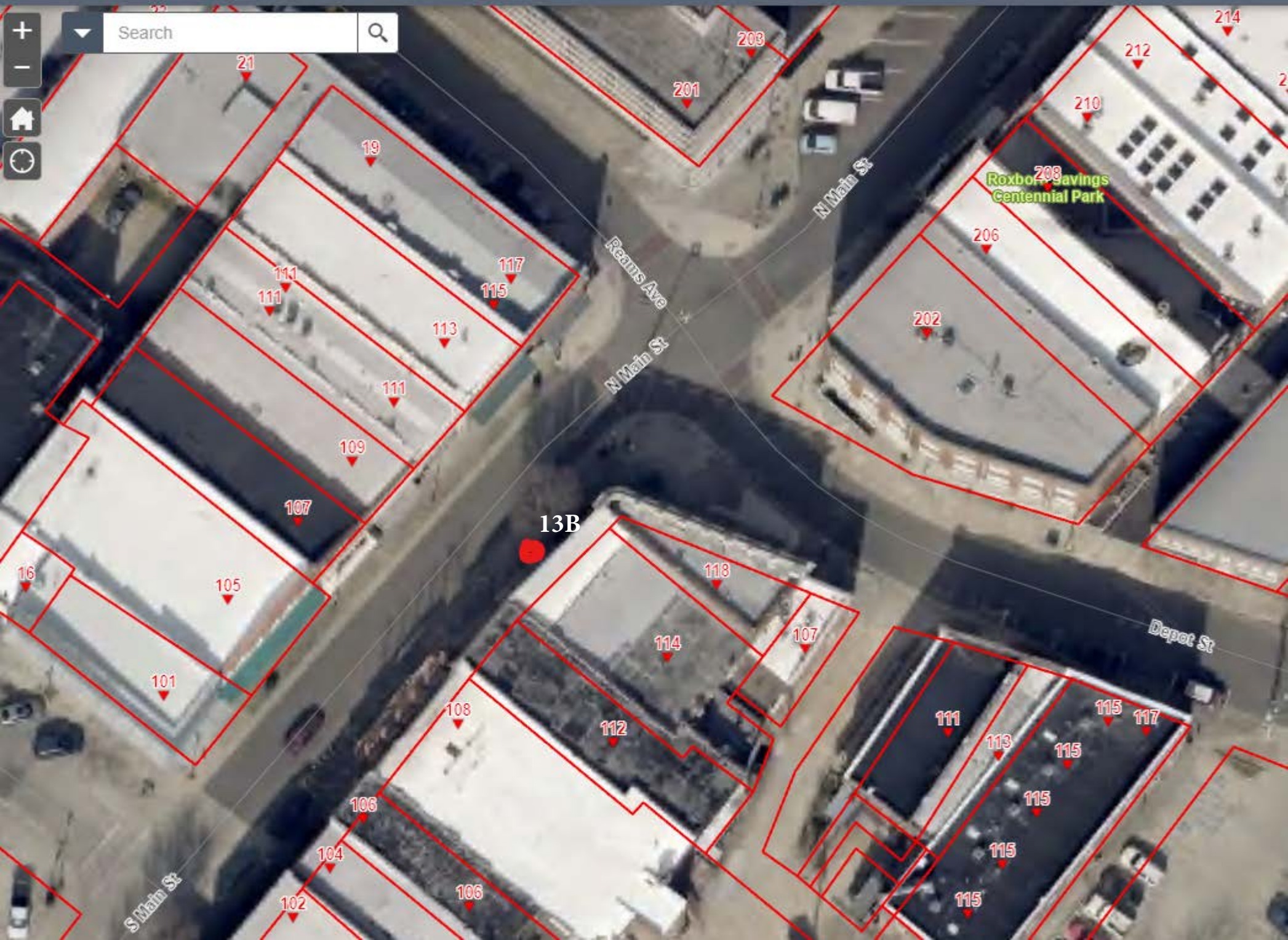

+

-

🏠

🔄

▼

Search

🔍

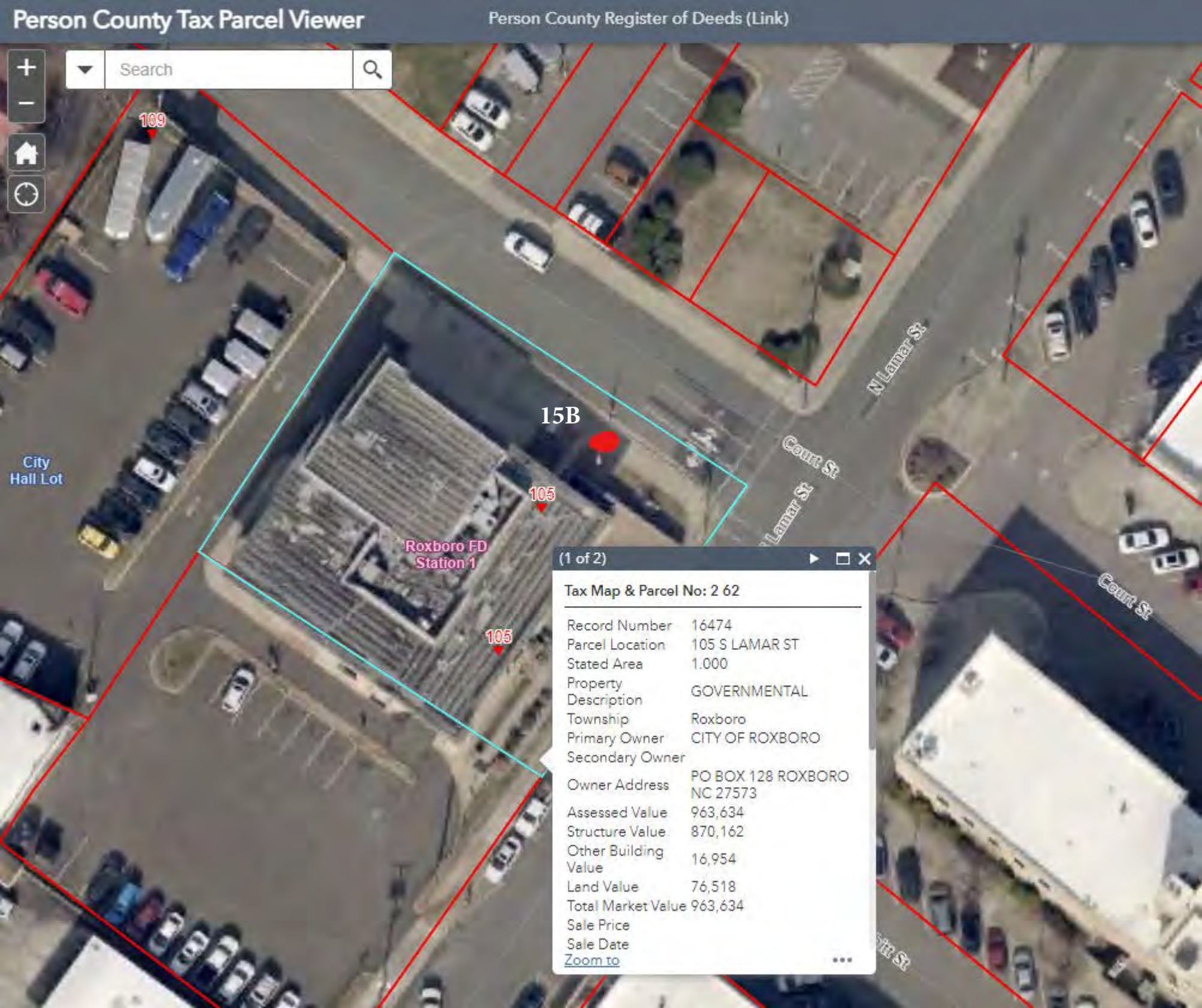

(1 of 2) ▶ □ ✕

Tax Map & Parcel No: 2 62

Record Number	16474
Parcel Location	105 S LAMAR ST
Stated Area	1.000
Property Description	GOVERNMENTAL
Township	Roxboro
Primary Owner	CITY OF ROXBORO
Secondary Owner	
Owner Address	PO BOX 128 ROXBORO NC 27573
Assessed Value	963,634
Structure Value	870,162
Other Building Value	16,954
Land Value	76,518
Total Market Value	963,634
Sale Price	
Sale Date	
Zoom to	...





- 1 Bullpen Backyard
- 2 Huck Sansbury Recreation Complex
- 3 Hyco Lake Park & Campground
- 4 Kraken Disc Golf
- 5 Person County Visitor Center
- 6 Piedmont Community College
- 7 Rock Athletic Complex
- 8 Rock of Ages Winery & Vineyard
- 9 Rockness Monster Disc Golf
- 10 Roxboro Motorsports Park
- 11 Sasquatch Disc Golf
- 12 Sunset Ridge Buffalo Farm
- 13 Tunnel Creek Vineyards

IT'S
Better IN
Person



- ① Chamber of Commerce
- ② City Park
- ③ Farmer's Market
- ④ Kirby Arts Complex
- ⑤ Kirby Art Park
- ⑥ Merritt Commons / Pavillion
- ⑦ Person County Courthouse
- ⑧ Person County Museum Campus
- ⑨ Person County Public Library
- ⑩ Person County Register of Deeds
- ⑪ Person County Tax Office
- ⑫ Post Office
- ⑬ Roxboro City Hall
- ⑭ Roxboro Fire Station 1
- ⑮ Roxboro Police Department
- ⑯ Roxboro Savings Centennial Park
- ⑰ Sheriff Department / LEC
- P Public Parking
- EV EV Parking

Use QR Code for
Shopping and Dining
Locations



IT'S
Better ^{IN} person