

OFFICIAL 2023-2024 TRAVEL GUIDE TO THE POCONO MOUNTAINS



POCONO MOUNTAINSSM

TRAVEL GUIDE

WAYNE | PIKE | MONROE | CARBON



Includes trip ideas,
itineraries and pullout map

570.844.2001
[PoconoMountains.com](https://www.PoconoMountains.com)

big smiles. big memories.

family fun

summer and winter



- Package Pricing
- Batting Cages
- Miniature Golf
- Bumper Boats
- Go Carts
- Arcade Games
- Waterslides
- Driving Range
- Children's Playland
- Lazer Tag

costasfamilyfunpark.com

Park hours are subject to change depending on the weather.



2111 Route 6, Hawley, PA 18428

570.226.8585 ● Open late May thru Early October

A GREAT TIME FOR THE ENTIRE FAMILY

ski-bigbear.com

skiing
snowboarding
snow tubing
snow sports school
rental equipment
food court



life is
"BIG" fun!

570.226.8585

bigbear@ski-bigbear.com

192 Karl Hope Blvd., Lackawaxen, PA 18435

EAT - SLEEP - PLAY

HAWLEY, PA



TheSettlersInn.com
Farm To Table Fine Dining



LedgesHotel.com
Small Plates/Waterfall View



SilverBirchesResortPA.com
Casual Lakeside Family Dining



TheSettlersInn.com
Arts & Crafts Style Lodge



LedgesHotel.com
Historic Site/Waterfall Views



SilverBirchesResortPA.com
Vintage Lakeside Resort



Bakery | Pastries | Coffee
Catering

HawleySilkMill.com



24/7 Fitness



Gifts | Art | Clothing



Floral Arrangements | Gifts
Plants | Wedding Flowers





WELCOME

to the **POCONO MOUNTAINS**

A retreat rich in natural beauty, small town charm and fun attractions, the Pocono Mountains has been a beloved destination for generations of visitors. Families come to reconnect and spend quality time together on vacation, while couples enjoy romantic getaways for two at iconic resorts. Outdoor enthusiasts discover cliffs and rivers to conquer, wellness seekers soak in the tranquility of local spas and scenery, and meeting guests find venues and views to inspire new ideas. Whatever brings you to the Poconos, you're sure to take treasured memories with you when you go.

This guide contains insider tips and information, itinerary ideas, local stories and much more to help you make the most of your time in the region. The Poconos offers an abundance of things to do, from savoring panoramic mountain views and peaceful lakeside vistas to taking in the area's history, art and culture in our charming small towns and communities. Search for unique treasures in local shops, treat yourself to fresh flavors and delicious meals at area restaurants, get out on the water or explore the hiking and biking trails at local, state and national parks. Our many lakes and rivers are ideal for boating, fishing, canoeing, kayaking, swimming and tubing during the warmer months. The fall foliage is sensational, and colorful leaves make the perfect frame for breathtaking waterfalls. When winter arrives, the fun extends beyond the ski slopes to snowtubing, snowmobiling, ice skating, dog sledding and other outdoor and indoor entertainment. With so many things to do and see, you will want to visit with us again and again.

Don't forget to visit PoconoMountains.com to plan ahead, book accommodations and learn more about all the great events and special offers available throughout the year.



POCONO MOUNTAINS™
VISITORS BUREAU

1004 West Main Street, Stroudsburg, PA 18360
570.844.2001 • PoconoMountains.com

Designed by:

Bailey Design & Advertising
3305 Lake Ariel Highway, Honesdale, PA 18431
570.251.1512 • Fax: 570.647.0086
baileyd@ptd.net • www.goodstuffconnections.com

©2023 Pocono Mountains Travel Magazine. All rights reserved. Information derived from PMVB tourism business responses. This publication may not be reproduced in whole or part in any form or by any means, electronic or mechanical, including photocopying, recording or by any information storage and retrieval system known or hereafter invented, without written permission from the publisher. PMVB or the publisher are not responsible for errors or omissions. The listings and advertisements in this publication do not imply any endorsement by the PMVB or the publisher.

WHAT'S INSIDE

- 4 | Find Yourself Here
- 6 | Delaware Water Gap
- 9 | Now Entering Wayne County
- 20 | Poconos Romance
- 23 | Now Entering Pike County
- 30 | Shop & Eat Local
- 41 | Pocono Television Network
- 44 | Tourism Gives Back
- 47 | Poconos Itinerary
- 48 | Splish Splash'n Thrills
- 51 | Now Entering Monroe County
- 54 | Great Outdoors
- 74 | Hit the Slopes
- 80 | Tips & Tricks - Camping
- 85 | Now Entering Carbon County



MAP ON PAGE 25



The 2023-2024 travel guide showcases all the Pocono Mountains has to offer.
Get the digital version at PoconoMountains.com/travelguide



FIND YOURSELF HERE!

We are here to help visitors discover all the region has to offer, with recommendations of accommodations, attractions, museums, recreation, dining, shopping and other businesses to suit every traveler's interest and need. Please contact us for more information!



EMAIL: pocomts@poconos.org
WEB: PoconoMountains.com
PHONE: 570.844.2001

ADDRESS: 1004 W. Main Street
Stroudsburg, PA 18360

EMERGENCY: Please call 911

SALES TAX 6%
Tax-free clothing, groceries and specialty foods.

HOTEL TAX 3%

SPEED LIMIT: 55 mph on major highways unless otherwise posted.

WINE: Sold by the bottle in wine & spirit shops, in select supermarkets or at any of the local wineries and vineyards in the region.

BEER: Sold by the case at beer distributors and by the six-pack at taverns and select supermarkets.

LIQUOR: Sold by the bottle in wine & spirit shops.



Month	Average Daily High	Average Daily Low
January	32°F	13°F
February	36°F	14°F
March	45°F	22°F
April	57°F	33°F
May	68°F	43°F
June	76°F	53°F
July	80°F	57°F
August	79°F	55°F
September	72°F	48°F
October	61°F	36°F
November	49°F	28°F
December	37°F	19°F

No matter which corner of the Northeast United States you're coming from, the Pocono Mountains isn't far away. Six interstate highways, I-80, I-81, I-84, I-78, I-380 and I-476, make our region quick and easy to reach. Just a two-hour car journey from major metropolitan areas such as New York City and Philadelphia brings you to a haven of scenic natural beauty.

CAR RENTALS:

Enterprise Rent-A-Car	
Honesdale	570.253.3844
Lehighton	610.377.7525
Milford	570.409.1046
Pocono Summit	570.895.4490
Stroudsburg	570.424.9442

TAXIS:

Pike County Taxi	570.828.2222
Maple City Transportation	570.253.3944

CAR SERVICE:

A Safe Transport Car/Limo	855.797.7233
Baldwin Limousines	570.688.1123
J&J Luxury Transportation	610.776.1516
Limos R us	570.226.9292
Limousines For Less	570.424.6913

TRAIN SERVICE:

Port Jervis Station of the New Jersey Transit
www.njtransit.com 973.275.5555

BUS SERVICE:

Pocono Day Tripper	570.977.7731
Coach USA/Shortline	800.631.8405
Martz Trailways	
Delaware Water Gap Station	570.421.3040
Stroudsburg Park N Ride Station	570.420.1744
Mount Pocono Station	570.839.7611
Pocono Pony	570.839.6282

PLANE SERVICE:

Take a quick flight and arrive in the Pocono Mountains through our many local airports.

GREATER BINGHAMTON AIRPORT

Information Center 607.763.4471

JOHN F. KENNEDY INTERNATIONAL AIRPORT

Information Center 718.244.4444

LAGUARDIA INTERNATIONAL AIRPORT

Information Center 718.533.3400

LEHIGH VALLEY INTERNATIONAL AIRPORT

Information Center 800.FLY.LVIA

NEWARK LIBERTY INTERNATIONAL AIRPORT

Information Center 973.961.6000

PHILADELPHIA INTERNATIONAL AIRPORT

Information Center 800.PHL.GATE

STEWART INTERNATIONAL AIRPORT

Information Center 845.838.8200

WILKES-BARRE/SCRANTON INTERNATIONAL AIRPORT

Information Center 877.235.9287

REGIONAL AIRPORTS:

Cherry Ridge Airport (N30), Honesdale
Runway Length: 2,500' 570.253.5833

Beltzville Airport (14N), Lehighton
Runway Length: 2120' 610.377.4807

Flying Dollar Airport (8N4), Canadensis
Runway Length: 2,505' 570.595.3465

Jake Arner Memorial (22N), Lehighton
Runway Length: 3,060' 570.386.2330

Pocono Mountains Municipal Airport (MPO), Mount Pocono
Runway Length: 5,001' 570.839.7161

Stroudsburg Pocono Airpark (N53), East Stroudsburg
Runway Length: 3,117' 570.421.8900

Check out these videos on water and tick safety initiatives.





Destination	Drive Time
Albany, NY	2 ½ hours
Atlantic City, NJ	4 hours
Baltimore, MD	3 ½ hours
Boston, MA	5 hours
Buffalo, NY	5 hours
Charleston, SC	11 ½ hours
Cleveland, OH	6 hours
Columbus, OH	7 hours
Dover, DE	3 ½ hours
Erie, PA	5 hours
Harrisburg, PA	2 ½ hours
Hartford, CT	3 hours
Manchester, NH	5 hours
New York City, NY	2 ½ hours
Philadelphia, PA	3 hours
Pittsburgh, PA	5 hours
Providence, RI	4 ½ hours
Rochester, NY	4 hours
Syracuse, NY	2 ½ hours
Trenton, NJ	2 ½ hours
Washington, DC	5 hours

Distances are calculated from Greentown, PA.



WAYNE COUNTY

Wayne County Visitors Center

32 Commercial Street
Honesdale, PA 18431
570.844.2001
GPS Coordinates: 41.5695042, -75.2557227

PIKE COUNTY

Lake Wallenpaupack Visitors Center

2512 Route 6
Hawley, PA 18428
570.844.2001
GPS Coordinates: 41.571129, -75.252601

Dingmans Falls Visitors Center

224 Dingmans Falls Road
Dingmans Ferry, PA 18328
570.828.2253
www.nps.gov/dewa/planyourvisit/dingmans-falls
GPS Coordinates: 41.22926, -74.88696

Pike County Chamber of Commerce and Visitor Center

at the Milford Community House
201 Broad Street
Milford, PA 18337
570.844.2001
GPS Coordinates: 41.3221356, -74.8028666

Matamoras Welcome Center

Route 6 & 209
Matamoras, PA 18336
570.491.4703
GPS Coordinates: 41.35872, -74.71068

MONROE COUNTY

Delaware Water Gap Welcome Center

I-80 Exit 310
Delaware Water Gap, PA 18327
570.234.1180
GPS Coordinates: 40.990734, -75.142238

Pocono Mountains Visitors Bureau

1004 W. Main Street
Stroudsburg, PA 18360
570.844.2001
PoconoMountains.com
GPS Coordinates: 40.9832676, -75.2036545

CARBON COUNTY

Jim Thorpe Visitors Center

Route 209
Jim Thorpe Railroad Station
Jim Thorpe, PA 18229
570.844.2001
GPS Coordinates: 40.863131, -75.737618



NEPA Alliance

1151 Oak Street
Pittston, PA 18640
570.655.5581 Ext. 228

WAYNE COUNTY

Wayne Economic Development Corporation

32 Commercial Street, Suite 109
Honesdale, PA 18431
570.253.5334
www.wedcorp.org

PIKE COUNTY

The Chamber of the Northern Poconos

2512 Route 6, Suite 2
Hawley, PA 18428
570.226.3191
www.northernpoconos.org

Pike County Chamber of Commerce

209 East Harford Street
Milford, PA 18337
570.296.8700
www.pikechamber.com

Pike County Economic Development Authority

209 East Harford Street
Milford, PA 18337
570.296.7332
www.edapikepa.org

MONROE COUNTY

Pocono Chamber of Commerce

1004 West Main Street
Stroudsburg, PA 18360
570.421.4433
www.poconochamber.org

Pocono Mountains Economic Development Corporation

701 Main Street
Stroudsburg, PA 18360
570.839.1995
www.pmedc.com

CARBON COUNTY

Carbon Chamber and Economic Development

137 South Street
Lehigh Valley, PA 18235
610.379.5000
www.carboncountychamber.org

Palmerton Area Chamber of Commerce

410 Delaware Avenue
Palmerton, PA 18071
610.824.6954
www.palmertonpa.com

A DAY IN THE DELAWARE

Water Gap – A distinctive notch in the Appalachian Mountains



From miles away, a distinctive notch in the Appalachian Mountains draws the eye. Delaware Water Gap has beckoned vacationers to the Pocono Mountains for centuries, and the town's community has been making those guests feel at home for generations, ever since the founding of the borough in 1793. In fact, Delaware Water Gap is the source of the name of the whole region; "Pocono" is a Native American word meaning "stream between two mountains."

Many visitors pass through Delaware Water Gap on their way into the Pocono Mountains, but those in the know stop and stay awhile to enjoy the many things to do in the Gap. With a host of hiking, kayaking and rafting adventures,

delicious restaurants, quaint shops, a vibrant jazz scene, historic inns and family-friendly camping, there's a lot to love about Delaware Water Gap.

Edge of the Wood Outfitters on Main Street offers adventure gear, bike rentals for a cycle along the McDade Recreational Trail, and canoe and kayak river trips out on the Delaware River. Once you've worked up an appetite in the fresh air, there are plenty of spots to eat in Delaware Water Gap.

Homemade pies beckon from the Village Farmer and Bakery on Broad Street, while prime meats are the star at nearby Joe Bosco Smokehouse BBQ. Pull up a seat at the Sycamore Grille to enjoy daily pub specials. Deer Head Inn is perfect for an evening of fine dining and music. Known as the oldest continuously-running jazz club in the country, the Deer Head Inn is at the heart of the annual Delaware Water Gap COTA Celebration of the Arts Jazz & Arts Festival.

The borough has been home to a vibrant community of musicians since Victorian



times when John Philip Sousa performed for summer vacationers at the Historic Castle Inn. Today, the Shoppes at Castle Inn house a collection of creative businesses, including an old-fashioned ice cream parlor, art gallery, toyworks, candy cavalcade, and skincare and spa. Journey into Delaware Water Gap's past when you step aboard the seasonal Pocono Historic Trolley Tour which departs from The Castle Inn, which also served as a trolley stop for visitors a century ago. The Antoine Dutot Museum & Gallery, open weekends Memorial Day through Columbus Day and named after the borough's founder, is the perfect place to learn even more about the rich history of the area.

Whether you're planning a hiking trip along the Appalachian Trail or a canoeing or kayaking expedition on the Delaware River, make sure you spend some time exploring Delaware Water Gap. Scan the QR code above for even more day trip ideas.



**WALLY
LAKE
FEST**

August 25 - 27, 2023



**Lighthouse
HARBOR MARINA**

The lake region's biggest event of the year
WallyLakeFest.com



FOUR SEASONS FOR FUN
 BED & BREAKFAST
& so much more!



**FOR 25% OFF
BOOKING RATE
USE PROMO
CODE: PMVB25**
*restrictions apply

20 Murphy's Drive, Lakeville, PA

Micro-Wedding | Honeymoon
 Rehearsal Dinner | Corporate/Religious Retreat
 Bachelorette/Bachelor Party | Stay & Golf
 Holiday Extravaganza | Intimate Elopement
**You don't have to overpay for
 your memorable special event!**





PROPERTY FEATURES

- Spacious guest rooms with jetted tubs & private balconies
- Screened-in party porch with hot tub, fireplace, bar & TVs
- Outdoor heated pool, outdoor kitchen & acres of forest for exploration
- Close proximity to skiing, ice fishing, snowmobiling, in addition to on-site winter activities & an outdoor fire pit
- Local festivals, wineries & walking tours
- Fall foliage, pumpkin picking & hayrides
- Six-minute walk to Lake Wallenpaupack, swimming, boating, fishing & more!
- And many more amenities to come!

**"A REASON FOR
EVERY SEASON"**

*We look forward to hosting
your special event.*

WWW.FOURSEASONSFORFUN.COM





**2023
HONESDALE
ROOTS & RHYTHM
Music Festival
JUNE 17th**

THIS PROJECT
IS SUPPORTED
IN PART BY
AN AWARD
FROM THE

**NATIONAL
ENDOWMENT
for the ARTS**
arts.gov

HonesdaleRootsAndRhythm

HonesdaleRootsAndRhythm.com



Luxury, hospitality and the comforts of home year-round



Lodging Rentals
 Stone campfire areas | Grilling Stations
 Soccer | Volleyball | Badminton
 Kayak Rentals | Open Year Round

Beautiful Log Cabin Banquet Hall
 Weddings | Showers | Family Reunions



15 Warren Rix Drive Waymart, Pennsylvania 18472
 570.488.9300 www.lodgeatkeenlake.com

DORFLINGER

THE DORFLINGER-SUYDAM WILDLIFE SANCTUARY OFFERS HIKING TRAILS OPEN YEAR ROUND FROM 8 AM TO DUSK. (NO PETS PLEASE)

DORFLINGER GLASS MUSEUM & GIFT SHOP

One of the world's premier collections of American Brilliant Cut Glass displayed in the estate of Christian Dorflinger

Open May 3 to November 19

(SAT. & SUN. ONLY IN NOV.)

Wed-Sat 10am to 4pm • Sun 1pm to 4pm

Also home to the
WILDFLOWER MUSIC FESTIVAL
Outdoor concerts on Saturday evenings from July 1 to August 12

55 Suydam Dr. Hawley, PA

(just off Long Ridge Rd, White Mills between Hawley & Honesdale)

570-253-1185 • www.dorflinger.org

MEMORIES MADE HERE



AUGUST 4-12th

PAY 1 PRICE \$12



HONESDALE, PA

The 161st WAYNE COUNTY FAIR

WAYNECOUNTYFAIR.COM



PTN
POCONO TELEVISION NETWORK

Watch Final Fridays Live on PTN! Our hosts find

Discover insider tips to the Pocono Mountains for your next getaway.

WATCH

Roku TV | Amazon Fire TV | YouTube | Astound Broadband Channel 41
 PTN Digital Channel 2.8 | Echoes Stream (Adams Cable) Channel 188
 Service Electric Channel 189 (Lehigh Valley)
 Service Electric Channel 192 (Wilkes-Barre)
 Service Electric Cablevision 188 (Susquehanna Valley, Hazleton and Berks)
 Blue Ridge Stream Channel 999 | Blue Ridge Channel 734
 (Carbon, Monroe, Pike, Wayne, Sullivan, Bradford & Wyoming Counties)



WELCOME TO HONESDALE WAYNE COUNTY



Tucked away in the upper northeastern corner of Pennsylvania, Wayne County is home to pastoral farms, meandering rivers, vibrant small towns, and historic railroad ties.

As you drive through the winding backroads of Wayne County, it's impossible to miss the region's bucolic and picturesque small farms. The area has long been known for its agricultural roots, and today's farmers proudly carry on the legacy of working the land. The fifth generation of the Bryant family at Highland Farm and Calkins Creamery focus on happy cows, the freshest milk, and artisan cheeses, which have taken home first place in national and international cheese competitions and are used at high-end restaurants in New York City. "Other small creameries maybe concentrate on two or three cheeses, but we have a pretty broad spectrum," shares owner Bill Bryant.

Over in Waymart, the Robinson Family Farm has been providing the community with natural beef and nutrient-dense vegetables for over 100 years. "My values always come back to this farm and my

family," notes fourth-generation owner Zack Jones, who also works for the Wayne Conservation District, helping to ensure that farms throughout the region maintain good soil nutrients and clean water.

A passion for homesteading and self-sustainability led Stan and Amy, the husband-and-wife team behind Bialecki Farms in Lakewood, to start a small business through their hydroponics greenhouse. "It's coming back to the small, local family farms," says Amy. "You see the restaurants, they're interested in the farm-to-table, getting that from the local farms."

One of those restaurants is Native, located on Honesdale's Main Street, where chefs fashion the Bialecki greens and other farm fresh food into gastronomic works of art. A few blocks north, shoppers can purchase produce directly from farmers every Saturday at The Main Street Farmers Market at The Cooperage Project. "The Coop," which recently celebrated its tenth anniversary, provides the community with fresh flavors and fresh ideas, serving as a hub for local programming and classes of all kinds.

Between Native and The Cooperage Project, the Wayne County Historical Society and the next-door train station are

both hubs in their own right. Known as the "Birthplace of the American Railroad," Honesdale welcomed the first steam locomotive to run on commercial tracks in the United States in August 1829. A full-size, 1920s replica of the "Stourbridge Lion" is on display in the museum, while train enthusiasts can hop aboard The Stourbridge Line for rail excursions throughout the year. The vintage railroad coaches follow the bends of the beautiful Lackawaxen River, connecting the small towns of Honesdale and Hawley.

A train journey isn't the only way to experience the magic of the Lackawaxen River; anglers and boaters will soon have more opportunities to enjoy this Wayne County waterway. New development of the Lackawaxen River Trails aims to complete three additional river access points in Honesdale, Indian Orchard, and White Mills by 2023-2024, complete with ADA parking.

Whether you're paddling along the river, riding on the train, walking downtown, or exploring the fields of local farms, there's so much to discover in Wayne County. Scan the QR code below to browse even more attractions, restaurants, and shops throughout the area.

Learn more
about Honesdale.





LODGING

BED & BREAKFASTS / COUNTRY INNS

Academy Street Bed & Breakfast

528 Academy Street, Hawley, PA 18428
570.226.3430

E. Kellogg Bed and Breakfast

403 Wayne Street, Honesdale, PA 18431
570.253.5368



Four Seasons For Fun Bed & Breakfast

20 Murphy's Drive, Lakeville, PA 18438
www.fourseasonsforfun.com

Beautiful brand new bed & breakfast offering the comfort of home with the luxury of resort-like amenities in the gorgeous Lake Wallenpaupack area of the Pennsylvania Poconos.



The French Manor Inn & Spa

50 Huntington Drive, Newfoundland, PA 18445
570.676.3244 • www.thefrenchmanor.com

Escape to a Mountaintop Chateau offering gourmet cuisine, luxurious suites, 30+ mile views, salt-water pool, and relaxing onsite Spa. Couples Spa Retreats and Girlfriend Getaways.

Inn at Starlight Lake

289 Starlight Lake Road, Starlight, PA 18461
570.798.2519

Inn at Tyler Hill

1221 Cochection Turnpike, Tyler Hill, PA 18469
570.224.1131

The Mansion at Noble Lane

37 Noble Lane, Bethany, PA 18431
866.466.3855

The Settlers Inn

4 Main Avenue, Hawley, PA 18428
570.226.2993

Starlight Lodge

169 Starlight Lake Road, Starlight, PA 18461
570.798.2350

CABINS / COTTAGES / LOFTS & VACATION HOME RENTALS

The Barn at Boyds Mills

392 Boyds Mill Road, Millanville, PA 18443
570.253.1192

Cherry Ridge Campsites & Lodging, Inc.

147 Camp Road, Honesdale, PA 18431
570.488.6654

Clayton Park Recreational Area

26 Eagle Eye Drive, Lake Ariel, PA 18436
570.698.6080

Clean & Green Cottage

917 Ledge Dale Road, Lake Ariel, PA 18436
215.536.3252



Equestrian House® Vacation Rentals

10 Equestrian Road, Pleasant Mount, PA 18453
570.798.3234 • www.equestrianhousepa.com

Log Cabin (3-BR), Cottages (2-BR), Suites for vacation rental with access to pool, tennis, basketball, fishing, nature trails, cross-country skiing and 100+ acres of privacy.

Honesdale/Pocono KOA

50 Countryside Lane, Honesdale, PA 18431
570.253.0424

James Manning House Bed & Breakfast

421 Wayne Street, Bethany, PA 18431
570.253.5573



Keen Lake Camping & Cottage Resort

155 Keen Lake Road, Waymart, PA 18472
570.488.6161 • www.keenlake.com

The family getaway you deserve starts with an amazing rental. Gorgeous safari-style glamping tents, charming cottages, rental homes and RVs – convenience, comfort, and calm await.

Lake Genero

1284-1300 Hamlin Highway, Lake Ariel, PA 18436
570.535.9799

Lakeside Home Rentals

1226 Hamlin Highway, Lake Ariel, PA 18436
570.698.7707

The PA Chalet - Pettinato Properties

41 Indian Drive, Lake Ariel, PA 18436
914.443.7456

The PA Chalet 2 - Penn Tenn Properties

1462 Woodcrest Lane, Lake Ariel, PA 18436
914.443.7456

Pine Grove Cottages

25 Millanville Road, Beach Lake, PA 18405
570.729.8522

Pocono Mountain Lakes Realty

1446 Purdytown Turnpike, Hawley, PA 18428
570.234.0634

Pocono Rentals

1136 The Hideout, Lake Ariel, PA 18436
877.698.5259

Schaefer's Acres Vacation Rental, LLC

1669 Bethany Turnpike, Honesdale, PA 18431
570.448.2391

Star Pond, LLC

26 Star Pond Road, Susquehanna, PA 18847
607.760.1421

Valleyview Farm & Campground

1576 Belmont Turnpike, Waymart, PA 18472
570.448.2268

Watsonka Outdoor Facilities

328 Wangum Falls Road, Hawley, PA 18428
888.928.6652

Whitetail Lake Escape, LLC

37 Whitetail Lane, Lake Ariel, PA 18436
646.824.3724

Wonder Honesdale

560 Main Street, Honesdale, PA 18431
570.800.2224

HOTELS, MOTELS & LODGES

Comfort Inn Pocono Lakes Region

117 Twin Rocks Road, I-84 Exit 17
Sterling, PA 18463
570.689.4148

Delaware River Club

1228 Winterdale Road, Starlight, PA 18461
570.635.5880

Gravity Inn Motel

56 Gravity Planes Road, Waymart, PA 18472
570.488.5800

Honesdale Park Hotel & Apartments

119 9th Street, Honesdale, PA 18431
570.352.3291

Hotel Darby

9 Manor Drive, Beach Lake, PA 18405
570.647.4331

Hotel Wayne

1202 Main Street, Honesdale, PA 18431
570.253.3290

HOTELS, MOTELS & LODGES

Lake Moc-A-Tek Inn

159 Purdytown Turnpike, Lakeville, PA 18438
570.226.9717

Ledges Hotel

119 Falls Avenue, Hawley, PA 18428
570.226.1337

**Lodge at Keen Lake**

15 Warren Rix Drive, Waymart, PA 18472
570.488.9300 • www.lodgeatkeenlake.com
Style. Warmth. Serenity. An experience in accommodating hospitality that refreshes the soul and provides the perfect setting for unforgettable memories. Just a short walk to Keen Lake.

Panther Lodging

394 Route 447, Newfoundland, PA 18445
570.676.3575

The Settlers Inn

4 Main Avenue, Hawley, PA 18428
570.226.2993

Wayne Inn

100 Terrace Street, Honesdale, PA 18431
570.616.0199

RESORTS

Central House Resort

81 Milanville Road, Beach Lake, PA 18405
570.729.7411

**Cove Haven Resort**

194 Lakeview Drive, Lakeville, PA 18438
877.500.7062 • www.covepoconoresorts.com
Nestled on the shores of Lake Wallenpaupack, Cove Haven is one of three couple's only resorts in the Poconos! Book your romantic getaway today!

Himalayan Institute

952 Bethany Turnpike, Honesdale, PA 18431
570.253.5551

Lake Wanoka Resort

182 Ski Run Road, Honesdale, PA 18431
570.253.0110

**Lukan's Farm Resort**

539 Long Ridge Road, Hawley, PA 18428
570.226.4574 • www.lukans.com
Enjoy a taste of country life. Our unique farm setting offers a chance to fish at the ponds, take nature walks through the meadows and woods, or enjoy the colorful flower gardens.

EST. The French Manor 1990
INN X SPA

STAY | DINE | SPA

WWW.THEFRENCHMANOR.COM
570.676.3244

Home!
Kids stay ~~FREE~~



Romantic, inclusive couples-only resorts

CovePoconoResorts.com/SuiteEscape | 866.500.0484



DINING

BARS, TAVERNS & RESTAURANTS

Colosseum Restaurant at Cove Haven

194 Lakeview Drive, Lakeville, PA 18438
888.963.3052

Crazy Country Club

215 Main Avenue, Hawley, PA 18428
570.390.7255

The French Manor

50 Huntingdon Drive, South Sterling, PA 18460
570.676.3244

Glass-wine.bar.kitchen at Ledges Hotel

119 Falls Avenue, Hawley, PA 18428
570.226.1337

Lake Side Deli & Grill

2531 Route 6, Hawley, PA 18428
570.226.9500



Lukan's Farm Resort

539 Long Ridge Road, Hawley, PA 18428
570.226.4574 • www.lukans.com
Lukan's bountiful country meals are celebrations of wholesome home cooking and feature farm-fresh vegetables grown right here in our kitchen gardens. We serve full course family style meals with excellent bar service. Located between Hawley and Honesdale.

Native

560 Main Street, Suite B, Honesdale, PA 18431
570.647.4933

Old School Farm

303 Upper Woods Road, Honesdale, PA 18431
215.384.7204

The Settlers Inn Restaurant

4 Main Avenue, Hawley, PA 18428
570.226.2293

Spoooner's Sports Bar & Grille at Cove Haven

194 Lakeview Drive, Lakeville, PA 18438
888.963.3052

BREWERIES & WINERIES

Here & Now Brewing Company

645 Main Street, Honesdale, PA 18431
570.253.0700

Second District Brew Farm

163 Fallsdale Road, Milanville, PA 18443
570.616.1344



Wallenpaupack Brewing Company

73 Welwood Avenue, Hawley, PA 18428
570.390.7933

www.wallenpaupackbrewingco.com

The premier, award-winning craft brewery and brew pub of the Poconos featuring a robust craft beer menu along with delicious housemade food specialties.

EATS & TREATS

Camp Umpy's Bagels & Stuff

622 Main Street, Honesdale, PA 18431
570.253.0333

Cocoon Coffee House & Bakery

Route 6 & Bellemonte Avenue, Hawley, PA 18428
570.226.6130

Moka Origins Roastery Café and Chocolate Factory

952 Bethany Turnpike, Honesdale, PA 18431
570.979.1010

Penny Lane Candies & Candles

602 Church Street, Hawley, PA 18428
570.226.1987

TanLines Outdoor Bar & Grille at Cove Haven

194 Lakeview Drive, Lakeville, PA 18438
888.963.3052

MEETING & VENUE FACILITIES

6th & River

525 Church Street, Suite 6, Honesdale, PA 18431
570.647.9476

The Barn at Boyds Mills

392 Boyds Mills Road, Milanville, PA 18443
570.253.1192

The Boiler Room

8 Silk Mill Drive, Hawley, PA 18428
570.576.0451

Cove Haven Resort

194 Lakeview Drive, Lakeville, PA 18438
570.839.5216



Equestrian House Events® Venue

14 Equestrian Road, Pleasant Mount, PA 18453
570.798.3234 • www.equestrianhousepa.com
Host 25 to 600 people for your corporate events, meetings, celebrations, weddings and retreats.
Renovated country event venue 2 hrs from NYC and Philly.

The French Manor Inn & Spa

50 Huntingdon Drive, South Sterling, PA 18445
570.676.3244

The Foundry

318 Main Avenue, Hawley, PA 18428
272.336.0575

Ledges Hotel

120 Falls Avenue, Hawley, PA 18428
570.226.1337

Lodge at Keen Lake

15 Warren Rix Drive, Waymart, PA 18472
570.488.9300

The Mansion at Noble Lane

37 Noble Lane, Bethany, PA 18431
866.466.3855

Second District Brew Farm

163 Fallsdale Road, Milanville, PA 18443
570.616.1344

The Settlers Inn

4 Main Avenue, Hawley, PA 18428
570.226.2993

Wallenpaupack Creek Farm

674 South Sterling Road, South Sterling, PA 18460
360.701.8308



RECEIVE A FREE TOUR & TASTING OF OUR MAPLE SYRUP

Use code "PMVB" when reserving a tour with us!

PoconoMtnMaple.com
570-242-0027





A full production craft brewery located in Hawley, PA that features a brewpub serving award-winning craft beers & handcrafted food.

**73 WELWOOD AVENUE
HAWLEY, PA 18428
(570) 390-7933**



INDOOR GOLF + TAPROOM

The Pocono's latest entertainment center for indoor sports, golf & family fun. The Wake Zone features 6 Top of the Line aboutGolf Indoor Golf & Sport Simulators along with an on-site WBC Taproom and Snack Bar.

**274 ROUTE 507
TAFTON, PA 18464
(570) 390-8320**

**VISIT OUR WEBSITES FOR
CURRENT HOURS, MENUS, EVENTS
& TO BOOK SIMULATORS.**

**WALLENPAUPACKBREWINGCO.COM
THEWAKEZONE-PA.COM**





THINGS TO DO

ATTRACTIONS



Claws 'N' Paws Wild Animal Park

1475 Ledgeale Road, Lake Ariel, PA 18436
570.698.6154 • www.clawspawsparks.com
A great outdoor experience. Get close to over 100 animal species. Hand-feed Jethro giraffe, Lory parrots & petting zoo animals. Enjoy Turtle Town & Dino Dig.

Delaware Highlands Conservancy

Van Scott Nature Reserve
571 Perkins Pond Road, Beach Lake, PA 18405
570.226.3164

Dorflinger Glass Museum

55 Suydam Drive, Hawley, PA 18428
570.253.1185



Dorflinger-Suydam Wildlife Sanctuary/ Wildflower Concert Series

55 Suydam Drive, Hawley, PA 18428
570.253.1185 • www.dorflinger.org
Dorflinger Glass Museum and Gift Shop
May 3 to November, hiking trails year round,
outdoor concert series in July and early
August – variety of music.

Dropshots Pickleball

The Sports Factory of NEPA
180 White Mills Road, White Mills, PA 18473
570.228.2855

Greene Dreher Sterling Fair

Main Street, PO Box 46, Newfoundland, PA 18460
570.676.4047 • August

The Hawley Hub

318 Main Avenue, Hawley, PA 18428
272.336.0575

Lacawac Sanctuary

94 Sanctuary Road, Lake Ariel, PA 18436
570.689.9494

Lake Wallenpaupack Environmental Learning Center

126 PPL Drive, Hawley, PA 18428
570.251.6196 or 877.775.5253

Northeast Wilderness Experience

833 Main Street, Honesdale, PA 18431
570.352.3444

Old School Farm

303 Upper Woods Road, Honesdale, PA 18431
215.384.7204

Pocono Axe Works

311 Purdytown Turnpike, Lakeville, PA 18438
570.630.2937

Pocono Mountain Maple

116 Secret Eagle Drive, Newfoundland, PA 18445
570.242.0027

Ski Big Bear at Masthlope Mountain

192 Karl Hope Boulevard, Lackawaxen, PA 18435
570.226.8585

PA Rail Bike

4 Columbus Avenue, Hawley, PA 18428
570.229.2147

Sustainable Energy Education and Development Support (SEEDS)

32 Commercial Street, Honesdale, PA 18431
570.245.1256

The Stourbridge Line

812 Main Street, Honesdale, PA 18431
570.470.2697

Wally Lake Fest

Lake Wallenpaupack Visitors Center &
Lake Region Businesses, Hawley, PA 18428
570.226.2141 • August

Wayne County Fair

270 Miller Road, Honesdale, PA 18431
570.253.2942

GALLERIES & ART



The Art Factory of White Mills

736 Texas Palmyra Hwy., White Mills, PA 18473
570.251.1181
www.theartfactoryofwhitemills.com
Features over 70 local artists, wide variety of
mediums, one-of-a-kind art, art classes,
workshops and private parties. We are a
"community art center!"

BC Goods & Grain

454 Cemetery Road, Hamlin, PA 18427
www.bcgoodsandgrain.com

Der Jaeger Art & Antique

55 Purdytown Turnpike, Lake Ariel, PA 18436
570.226.8252

Hawley Silk Mill

8 Silk Mill Drive, Hawley, PA 18428
570.390.4440

Wayne County Arts Alliance

959 Main Street, Honesdale, PA 18431
570.729.5740

HISTORICAL ATTRACTIONS & MUSEUMS

Antique Dealers Association

Wayne & Pike, PA and Sullivan, NY
570.226.7513

Bethel School

Indian Orchard Grange, Honesdale, PA 18431
570.253.3240

Bethany Public Library

Route 670, Bethany, PA 18431
570.253.4349

Calder House Museum

1972 Pine Mill Road, Equinunk, PA 18417
570.224.6722

Damascus Historical Society

1708 Cocheton Turnpike, Damascus, PA 18415
570.224.4217

Delaware Hudson Canal

274 River Road, Beach Lake, PA 18405
570.685.4871



Dorflinger Factory Museum

5 Elizabeth Street, White Mills, PA 18473
570.253.0220

www.dorflingerfactorymuseum.org
The Museum showcases an extensive collection
of Dorflinger glass. Exhibits explore the history
of the Dorflinger companies and how the glass
was made and decorated.

Equinunk Historical Society

1972 Pine Mill Road, Equinunk, PA 18417
570.224.6722



Greater Honesdale Partnership

32 Commercial Street, Ste. 3, Honesdale, PA 18431
570.253.5492 • www.visitthonesdalepa.com
Bringing economic vitality to downtown
Honesdale and surrounding area and
supporting local business.



HIMALAYAN INSTITUTE®
 Yoga - Meditation - Wellness

Himalayaninstitute.org

(570) 253-5551
 952 Bethany Tpke
 Honesdale, PA 18431

We inspire, educate,
 and empower all who seek
 to experience their full potential.

- Wellness Retreats
- Getaway Weekends
- Yoga & Meditation Programs

The Art Factory of White Mills

736 Texas Palmyra Highway, (Rt. 6)
White Mills, PA 18473

(570) 251-1181

TheArtFactoryofWhiteMills.com

January-April:

Open 6 Days 10 AM - 4 PM

Closed Wednesday

May-December:

Open Daily 10 AM - 5 PM



So much more than an art gallery...

Hand-made, unique, one-of-a-kind art!

Art classes & workshops are available.

A special place for ALL of
your gift giving needs!



YOUR OWN PRIVATE PARADISE

ORGANIC FARM IN NEWFOUNDLAND

We offer organic maple syrup tastings and tours for groups. Luxury glamping accommodations for groups and events - reserve our estate for your next event today!

PoconoMtnMaple.com
@pocono_mountain_maple  

 HOME OF PENNSYLVANIA'S
 LARGEST ORGANIC MAPLE FARM



Wayne County Historical Society

810 Main Street, Honesdale, PA 18431
Hours & Information: 570-253-3240 or WayneHistoryPA.com

Home of the Stourbridge Lion
Full-Size Replica of the
First Steam Locomotive to Run in America

Award Winning Museum Exhibits:
*Native American Artifacts, Life of the Lenape,
Wayne County Cut Glass, D&H Canal*

2023 New Exhibits:
*Wayne County Artists on Display
Making Music Way Back Then
New Children's Discovery Stations*
Research Library (Genealogists Welcome)
Museum Shop



HISTORICAL ATTRACTIONS & MUSEUMS con't

Greene-Dreher Historical Society

465 South Sterling Road, South Sterling, PA 18460
www.greenedreherhs.org

Hawley Silk Mill

8 Silk Mill Drive, Hawley, PA 18428
570.390.4440

Joel Hill Sawmill

736 Duck Harbor Road, Equinunk, PA 18417
570.224.6722

Old Stone Jail

10th Street, Honesdale, PA 18431
570.253.3240

Wayne County Courthouse

925 Court Street, Honesdale, PA 18431
570.253.5970

Wayne County Historical Society

810 Main Street, Honesdale, PA 18431
570.253.3240

Wallenpaupack Historical Society

103 Manor Woods Court, Paupack, PA 18451
570.226.8980

Waymart Historical Society

118 South Street, Waymart, PA 18472
570.488.6750

SHOPPING

Der Jaeger Unique Arts

55 Purdytown Turnpike, Lake Ariel, PA 18436
570.226.8252

Downtown Hawley Partnership

519 Church Street, Hawley, PA 18428
570.226.4064

Gather

1019 Main Street, Honesdale, PA 18431
570.253.9400

Gorgeous Floral

210 Welwood Avenue, Hawley, PA 18428
570.576.0490

Hawley Antique Exchange

209 Bellemonte Avenue, Hawley, PA 18428
570.226.1711

Hawley Silk Mill

8 Silk Mill Drive, Hawley, PA 18428
570.390.4440

Maude & Main

1025 Main Street, Honesdale, PA 18431
570.616.0220

Moka Origins

952 Bethany Turnpike, Honesdale, PA 18431
570.979.1010

North of the Border Fireworks

Route 6 East, Hawley, PA 18428
570.226.5111

Penny Lane Candies & Candles

602 Church Street, Hawley, PA 18428
570.226.1987

Pieces of the Past Antiques

518 Twin Rocks Road, Route 191
Newfoundland, PA 18445
845.392.5660

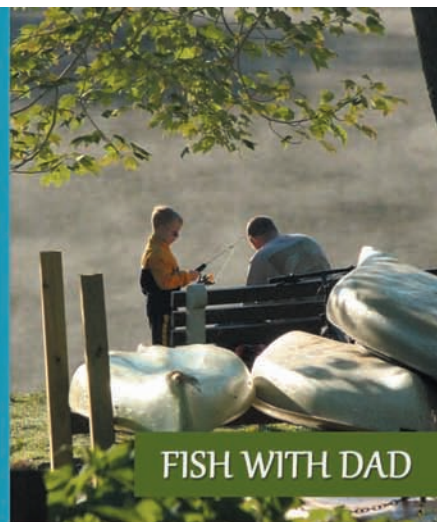
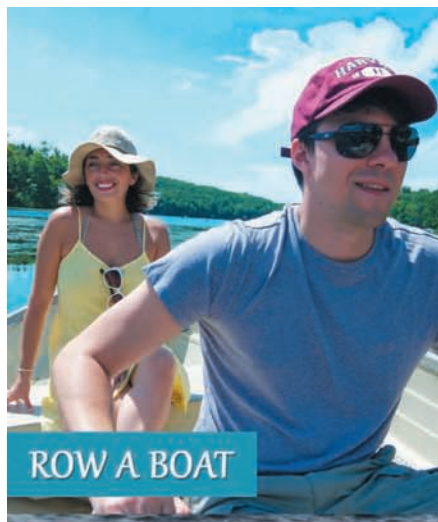

For Families, By Family



*Family-Owned & Operated • Cottages & Glamping • Gorgeous
RV Lakeview Campsites • Pet-Friendly • Themed Events*



KEEN LAKE
CAMPING & COTTAGE RESORT
"It's time to gather at the lake"



155 Keen Lake Rd, Waymart, PA | www.keenlake.com | (570) 488-6161

SCENIC RAIL EXCURSIONS

through the Northern Pocono Mountains



The Stourbridge Line Schedule

HONESDALE DEPARTURES:

Wednesdays 1pm, Fridays 1pm, Saturdays 12pm and 3pm *

"Ice Cream Express & Family Game Night" Train on Fridays at 6pm

HAWLEY DEPARTURES:

Fridays 3:45pm, Saturdays and Sundays 12:45pm *

ADDITIONAL SPECIAL THEMES & EVENTS (Check website for updates)

Easter Egg Express, Dinner Trains, Farmers Market, Dinner & Theater, BBQ Events, Princess & Superhero Trains, Tunes & Tasting Excursions (Wine, Beer, etc.), Blue Moon, Pumpkin Patch, Santa's Christmas Tree Express, Winter Wonderland Excursions

New this year: Hawley and Honesdale Explorer Excursions

* (Check Calendar on website or call for availability of specific dates)



thestourbridgeline.net
570-470-2697

SPECTACULAR VIEWS OF THE LACKAWAXEN RIVER.
RESTORED COACHES, RESTROOMS ON BOARD.



Wallflower

513 Main Street, Honesdale, PA 18431
570.253.6080

www.facebook.com/wallflowerhonesdale/

A mini department store "boutique" - Willow Tree, candles, Thyme lotions, mosaic and Tiffany lamps, furniture, women & children's clothing, jewelry, glassware, art prints, incense, chess, authentic Roman helmets... an eclectic mix of merchandise.

Women's Club of Honesdale Art & Antiques Show & Sale

Wayne Highlands Middle School
482 Grove Street, Honesdale, PA 18431
570.224.6240 • July

SPAS & FITNESS

The Eddy Studio

318 Main Avenue, Hawley, PA 18428
272.336.0575

The French Manor Inn & Spa

50 Huntington Drive, South Sterling, PA 18445
570.676.3244

Himalayan Institute

952 Bethany Turnpike, Honesdale, PA 18431
570.253.5551

Northern Light Salt Cave

951 Main Street, Honesdale, PA 18431
570.280.6321

SUMMER CAMPS

Wayne County Camp Alliance

50 Island Lake Road, Starrucca, PA 18462
914.769.6060

THEATER & MUSIC

The Cooperage Project

1030 Main Street, Honesdale, PA 18431
570.253.2020

Farm Arts Collective

38 Hickory Lane, Damascus, PA 18415
570.798.9530



Harmony In The Woods

19 Imagination Way, Hawley, PA 18428
570.588.8077 • www.harmonyinthewoods.org
Renew your spirit and come discover thrilling music and performing arts in our most basic and natural habitat. Join us for an unforgettable summer of diverse music among the trees!

Honesdale Roots & Rhythm Music & Arts Festival

Main Street & Central Park, Honesdale, PA 18431
Third Saturday in June

Ritz Company Playhouse

512 Keystone Street, Hawley, PA 18428
570.226.9752

Wildflower Concert Series

Long Ridge Road & Elizabeth Street
White Mills, PA 18473
570.253.1185 • July & August



OUTDOOR RECREATION

BEACHES & SWIMMING

Honesdale Pool

1874 Fair Avenue, Honesdale, PA 18431
570.253.4100

Palmyra Township Public Beach

Route 6, Hawley, PA 18428
570.226.9290

BOAT LAUNCHES & WATER ACCESS

Clayton Park Recreational Area

26 Eagle Eye Drive, Lake Ariel, PA 18436
570.698.6080

Buckingham River Access on the Delaware River

River Mile 325

Damascus River Access on the Delaware River

River Mile 299

Caffrey Ramp on Lake Wallenpaupack

431 Lakeshore Drive, Lakeville, PA 18438
570.226.4608

Lackawaxen River Trails - Boating

133-179 Main Avenue, Hawley, PA 18428
570.251.9993

Mangan Cove State Ramp on Lake Wallenpaupack

Route 507, Hawley, PA 18428

Wilsonville Ramp on Lake Wallenpaupack

113 Ammon Drive, Hawley, PA 18428
570.226.4382

Prompton State Park

Route 170, Prompton, PA 18456
570.945.3239

BOAT RENTALS & MARINAS

Landers River Trips

74 Crawford Road, Narrowsburg, NY 12764
800.252.3925

Northeast Wilderness Experience

833 Main Street, Honesdale, PA 18431
570.352.3444

Sterling Marina

61 Lacawac Road, Lake Ariel, PA 18436
570.689.4205

CAMPING

Caffrey Camping Area

431 Lakeshore Drive, Lakeville, PA 18438
570.226.4608



Clayton Park RV Escape

26 Eagle Eye Drive, Lake Ariel, PA 18436
570.698.6080 • www.claytonpark.net

Join us and engage with nature for a quiet respite off the beaten path. Fish, bring your boat, enjoy our Campfire Music Series, and more.

Gouldsboro State Park

Route 507, Gouldsboro, PA 18466
570.894.8336

Honesdale/Pocono KOA

50 Countryside Lane, Honesdale, PA 18431
570.253.0424



Keen Lake Camping & Cottage Resort

155 Keen Lake Road, Waymart, PA 18472
570.488.6161 • www.keenlake.com

Celebrating 69 years! Located on a 90-acre mountain lake. Paddleboard, kayak, canoe, rowboat and waterbike rentals. Pickleball, basketball, and volleyball courts. Award-winning activities and heart-winning relaxation.



Lake Genero

1284-1300 Hamlin Highway, Lake Ariel, PA 18436
570.535.9799 • www.lakegenero.com

Lake Genero is a 44 acre event venue, campground and fishing spot offering year-round lodging and public special events like concerts, festivals and retreats.

Landers River Trips

74 Crawford Road, Narrowsburg, NY 12764
800.252.3925

CANOEING, KAYAKING & RAFTING TRIPS

Landers River Trips

74 Crawford Road, Narrowsburg, NY 12764
800.252.3925

EAGLE WATCHING

Delaware Highlands Conservancy

Van Scott Nature Reserve
571 Perkins Pond Road, Beach Lake, PA 18405
570.226.3164

GOLF RECREATION

The Country Club at Woodloch Springs

732 Woodloch Drive, Hawley, PA 18428
570.685.8102

HORSEBACK RIDING

Happy Trails Stables

613 Honesdale Road, Waymart, PA 18466
570.488.6996

NATIONAL, STATE & LOCAL PARKS

Gouldsboro State Park

Route 507, Gouldsboro, PA 18466
570.894.8336

Lacawac Sanctuary Environmental Education Center

94 Sanctuary Road, Lake Ariel, PA 18436
570.689.9494

Prompton State Park

Route 170, Prompton, PA 18456
570.945.3239

Upper Delaware Scenic & Recreational River

274 River Road, Beach Lake, PA 18405
570.685.4871

TRAILS

D&H Canal Park at Lock 31

179 Texas Palmyra Highway, Hawley, PA 18428
570.253.3240

Gouldsboro State Park

Route 507, Gouldsboro, PA 18466
570.894.8336

GPS Coordinates: 41.22936 -75.46337

COME ENJOY A
**PA RAIL BIKE
ADVENTURE**



VIEWS OF THE
**POCONO
MOUNTAINS**

NEW SEASON. NEW OWNERS. NEW TOURS.



POWER TOUR



PEDDLIN' & PUMPKIN PICKIN'



SUNSET RAILS & ALES



ICE CREAM TOUR



PArailbike.com

Get Close to the Animals!

A Great OUTDOOR Experience!

- Over 100 Animal Species on Woodland Trails
- HAND-FEED Giraffe, Lory Parrots and Petting Zoo Animals
- Enjoy Dino Dig & Turtle Town



50TH ANNIVERSARY
CLAWS 'N' PAWS
Wild Animal Park

Location: Rte. 590, 4 miles East of Hamlin, PA
GPS Address: 1475 Ledge Dale Road, Lake Ariel, PA 18436
Open 10-6, 7 Days a Week, May - Mid October
570-698-6154 • www.clawspaws.com

\$1 OFF Each Adult (PMM-23)

(Good for up to 6 Adults) Not valid with any other discount.

TRAILS con't

Lacawac Sanctuary Environmental Education Center

94 Sanctuary Road, Lake Ariel, PA 18436
 570.689.9494 • www.lacawac.org
 GPS Coordinates: 41.22582 -75.17980
 Over 9 miles of hiking trails famous for its pristine glacial lake, located on the shore of Lake Wallenpaupack. Come explore and connect to nature.

Ledgedale Natural Area Trails

Ledgedale Road, Hawley, PA 18428
 570.251.6196 or 800.354.8383
 GPS Coordinates: 41.21795 -75.19410

Lower Woods Pond

Lower Woods Road, Pleasant Mt., PA 18453
 800.541.2050
 GPS Coordinates: 41.74288 -75.2724
 TEMPORARILY CLOSED

Prompton State Park

Route 170, Prompton, PA 18456
 570.945.3239
 GPS Coordinates: 41.60833 -75.33333

Shuman Point Natural Area Trails

Route 590, Hawley, PA 18428
 570.251.6196
 GPS Coordinates: 41.450632 -75.205198

State Game Lands #159

Dyberry Township, Honesdale, PA
 GPS Coordinates: 41.7642547 -75.2660083

Tanners Falls

State Route 4007, Honesdale, PA 18431
 GPS Coordinates: 41.662890 -75.297547

Upper Delaware Scenic & Recreational River

274 River Road, Beach Lake, PA 18405
 570.685.4871
 GPS Coordinates: 41.64008 -75.05859

Upper Woods Pond

Fork Mountain Road, Pleasant Mt., PA 18453
 800.541.2050
 GPS Coordinates: 41.7603581 -75.276324

Varden Conservation Area

Lake Ariel, PA 18436
 570.676.3428
 GPS Coordinates: 41.48667 -75.38917

*For more on Trails in Wayne County
 download the AllTrails App*



**YOUR GUIDE TO
 THE OUTDOORS**

WATERFALLS

Darbytown Falls

547 Peggy Runway Road, Berlin Twp., PA 18405
 GPS Coordinates: 41.6061999 -75.0765585

Tanners Falls

State Route 4007, Honesdale, PA 18431
 GPS Coordinates: 41.662890 -75.297547

Wangum Falls

Wangum Falls Road, Honesdale, PA 18431
 GPS Coordinates: 41.49592 -75.24879



POCONOS ROMANCE

Make your next romantic rendezvous
 an unforgettable experience.

Dinner and a movie may be a safe bet for date night, but why not try something out of the ordinary?

From watching a breathtaking sunset up in the air to reigniting your romance while trying new recipes, we've got unique ways for couples to enjoy each other's company. Read on for five romantic memories to make with the love of your life in the Pocono Mountains.

1. Sunset Air Tour

If you've always wanted to take a ride in a private jet or helicopter, now's your chance. Moyer Aviation and Pocono Helitours both operate out of the Pocono Mountains Municipal Airport in Tobyhanna, providing year-round air tours of the Poconos. Don't you dare close your eyes: take an aerial ride with your sweetheart and be captivated by the region's beauty from a whole new perspective. Choose from popular flight plans or customize your own trip. What's more romantic than riding off into the sunset together, literally? It could even be the perfect opportunity to pop that question.

2. Spa Getaway

A day at the spa is an ideal way to relax and reconnect as a couple, especially at an award-winning location. The Lodge at Woodloch is a world-class destination spa and adults-only retreat offering luxurious experiences and treatments for two. Take a dip in the gorgeous AquaGarden with heated Hydromassage WaterWalls and soak in the serene and scenic natural beauty through the floor-to-ceiling windows. Pick from seasonal treatments, couples' massages and packages. Why hurry away? Book an overnight stay to give yourself more time for rejuvenation.

3. World-Class Performances

When's the last time you both enjoyed some live entertainment? Whether you're into fine arts and theater, or your favorite band is in

town, we've got amazing venues where visitors can enjoy shows all year-round. The Sherman Theater in Stroudsburg and Penn's Peak outside of Jim Thorpe are known for putting on terrific shows featuring renowned artists and groups. Join Harmony in the Woods in Hawley for an open-air concert or book a ticket to see a show in the art deco atmosphere of the Milford Theater & Performing Arts Center.

4. Cooking Classes

Interested in learning something together? Give a date night cooking class at Pocono Organics a go. Award-winning Chef Lindsay McClain teaches guests how to cook up delicious recipes in an intimate learning facility at the farm. Each class showcases a different dish and the techniques to create it yourself at home. Have some fun together while learning culinary tricks during these hands-on demonstrations.

5. Hike and Picnic

Opt for the great outdoors and bond with your loved one during a hike and picnic. There are plenty of beautiful trails to choose from all over the Pocono Mountains. Head to Irving Cliff for a bird's-eye view of the picturesque town of Honesdale or follow the Delaware & Lehigh National Heritage Corridor winding through breathtaking Lehigh Gorge. Discover tumbling waterfalls in Hickory Run State Park or the Delaware Water Gap National Recreation Area. Many parks also have picnic areas, so don't forget to pack a lunch to enjoy al fresco.

Date night is only the beginning of the romantic getaway possibilities in the Poconos. Plan your honeymoon in the former "Honeymoon Capital of the World" – yes, you'll still find the famous and beloved heart-shaped tubs at Cove Haven Resort. Check out romantic stays and packages available across the region, with many adults-only properties for couples looking for extra alone-together time. Show your sweetheart how much you care and celebrate your love in the Pocono Mountains.



Equestrian House

Pocono's Best Country Getaway

VACATION RENTALS – EVENTS VENUE



Lodging

Cabins, cottages
& suites available
from 2 up to 36
guests.



Events

Indoor/Outdoor
availability for
75-500 guests.



Activities

Tennis courts,
basketball courts,
pond, pool, trails,
100+ acres.

2023 FESTIVALS AT EQUESTRIAN HOUSE:

HONEY & BLUEBERRY FESTIVAL – WILD BLUEBERRY PICKING

JULY 22-23, 2023
JULY 29-30, 2023

FALL FESTIVAL – HAUNTED HOUSE PUMPKIN PATCH

SEPT 30-OCT 1, 2023
OCTOBER 7-8, 2023

WINTER FESTIVAL NORTH POLE – WINTER WONDERLAND

DEC 2-3, 2023

PLEASE VISIT OUR WEBSITE FOR
2024 FESTIVALS SCHEDULE

For Availability 570.798.3234 | www.equestrianhousepa.com
info@equestrianhousepa.com | Facebook @EquestrianHousePA
10 Equestrian Road, Pleasant Mount, PA 18453



DISCOVER MORE

BUILDERS

Wayne Pike Building Industry Assoc.
106 Shook Road, Suite 103, Hawley, PA 18428
570.226.4941

BUSINESS INCUBATOR/ INTERNET ACCESS

Stourbridge Project
646 Park Street, Honesdale, PA 18431
570.885.9612

BUSINESS RELOCATION

Wayne Economic Development Corporation
32 Commercial Street, Suite 109
Honesdale, PA 18431
570.253.5334

CHAMBERS OF COMMERCE

The Chamber of the Northern Poconos
2512 Route 6, Suite 2, Hawley, PA 18428
570.253.1960

FINANCIAL & INSURANCE

AMSkier Insurance
209 Main Avenue, Hawley, PA 18428
570.226.4571

The Dime Bank
Damascus Branch
1679 Cochection Turnpike • 570.224.6300
Hawley Branch
309 Main Avenue • 570.226.3506
Honesdale Branch
820 Church Street • 570.253.1902
Indian Orchard Branch
1055 Texas Palmyra Highway • 570.647.4216
Lake Region Branch
99 Welwood Avenue • 570.226.3600

Wayne Bank
Hawley Branch
63 Welwood Avenue • 570.226.6565
Honesdale Branches
717 Main Street • 570.253.1455
245 Willow Avenue • 570.253.0212
Lakewood Branch
17 Como Road • 570.798.3000
Waymart Branch
228 Belmont Street • 570.488.6160

HOSPITALS & HEALTHCARE

The Human Resources Foundation
1006 Church Street, Honesdale, PA 18431
570.291.8787

Lake Region Urgent Care
273 Grandview Avenue, Honesdale, PA 18431
570.390.4545

The Wright Center for Community Health
103 Spruce Street, Hawley, PA 18428
570.576.8081

Wayne Memorial Hospital
601 Park Street, Honesdale, PA 18431
570.253.8100

Wayne Memorial Community Health Centers

Hamlin Office
543 Easton Tpk., Suite 105 • 570.689.9965
Honesdale Office
600 Maple Avenue, Suite 2 • 570.251.6672
Highland Physicians Office - Honesdale
1839 Fair Avenue • 570.251.6500
Northern Wayne Office - Lake Como
412 Como Road • 570.798.2828
Waymart Office
29 Woodlands Drive • 570.488.9770

MARKETING & MEDIA

Bailey Design & Advertising
3305 Lake Ariel Highway, Honesdale, PA 18431
570.251.1512

Bold Gold Media Group
575 Grove Street, Honesdale, PA 18431
570.253.1616

GroupTools
1258 Purdytown Turnpike, Lakeville, PA 18438
843.277.1450

PET SERVICES

Paw Pack Doggy Daycare
887 Easton Turnpike, Lake Ariel, PA 18436
570.630.2812

REALTORS

Davis R. Chant Realtors
Honesdale Office
251 Willow Avenue, Honesdale, PA 18431
570.253.4191



The Dorflinger Factory Museum

5 Elizabeth St., White Mills, PA

An industrial heritage museum celebrating the history and craftsmanship of the Dorflinger glass companies.
See where America's finest glass was made.

Hours: 10am-5pm Wednesday through Saturday | 1-5pm on Sunday

(570) 253-0220 | www.dorflingerfactorymuseum.org

GPS: 670 Texas Palmyra Hwy., Hawley, PA 18428

WON ENTERING PIKE COUNTY



Stretching from the banks of the Delaware River to sprawling Lake Wallenpaupack, Pike County boasts not one but two National Historic Landmarks within its county lines. From rich cultural heritage to nature's grandeur to exciting events, there's so much to experience.

Atlantic Magazine once described the town of Milford as the "prettiest county seat in America," and the charming, storybook streets have been designated a National Historic District. The Milford Hospitality Group is dedicated to preserving landmark properties around town, from technology upgrades at the Milford Theater and Performing Arts Center to revamped accommodations at the Tom Quick Inn. The latest venue added to its roster is Forest Hall, which recently hosted a pop-up exhibition featuring never-before-seen photographs of Andy Warhol.

Built in 1904 to house classrooms for Yale University's Forest School, Forest Hall is part of the legacy that the Pinchot family left on Milford. Grey Towers National Historic Landmark, located in the hills just above town, was once the Pinchot's

summer home. In the early twentieth century, Gifford Pinchot pioneered the idea of sustainable harvesting of natural resources and became the first head of the U.S. Forest Service under Teddy Roosevelt. When President John F. Kennedy dedicated Grey Towers as a National Historic Site in 1963, he referred to Pinchot as the "Father of the Conservation Movement." Guided mansion tours are available on select dates, but the grounds are open for self-guided tours from sunrise to sunset, year-round, seven days a week. Pinchot planted an impressive array of trees on his property in the 1920s, and he once remarked, "By George, I wish I could come back 100 years from now and see my trees." Don't miss the chance to marvel at the magnificent Copper Beeches, Japanese Maple, Sakhalin Spruce and more that Pinchot dreamed of seeing!

From the past to the present, 2022 saw the opening of the newly-renovated, 200-acre Poconos Park in Pike County. In its first year, the 10,000-seat amphitheater welcomed world-class acts like Lynard Skynard plus Brett Young and Brantley Gilbert, headliners for the Cowboy Luau. "It's the beginning of a dream come true. We're looking forward to bringing everyone in to have a good time with us," says John Oakes, the CEO and Founder of From the Roots, the company which now owns Poconos

Park. But big-name concerts aren't the only big draws on Pike County's annual events calendar. Visitors also love the Milford Music Festival in June, the Milford Writers & Readers Festival in September, and Black Bear Film Festival in October, just to name a few.

Whether you're enjoying a seasonal festival or strolling through historic streets, you're never far from natural beauty in Pike County. One third of the county is made up of state or federal park or game land, offering plenty of opportunities for hiking along scenic trails. Raymondskill Falls, the tallest waterfall in Pennsylvania, is located just three miles from downtown Milford. The Delaware River is also never far away, and Pike County's second National Historic Landmark, the Roebling Aqueduct Bridge, is located along the Upper Delaware in Lackawaxen. Built in the heyday of the Delaware & Hudson Canal by the same engineer who later designed the Brooklyn Bridge, this structure, also a National Civil Engineering Landmark, is the oldest existing wire suspension bridge in the U.S.

Ready to explore Pike County and Milford? Discover even more hiking trails, historical and cultural landmarks, exciting events, local businesses, and more: scan the QR code!

Learn more
about Milford.





LODGING

BED & BREAKFASTS / COUNTRY INNS

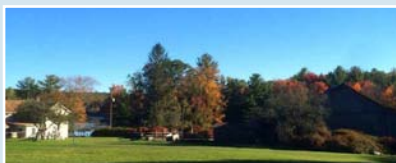

Buehler's Idlewild Inn

Route 507, Idlewild Lane, Paupack, PA 18451
570.470.1347 • www.buehlersidlewild.com
One hundred twenty-five year old family resort featuring three daily homecooked meals, private lake, game room/lodge, swimming & surrounded by hundreds of acres of field and forest.



The Forester's Cottage & Stable House

105 Pinchot Court, Milford, PA 18337
434.293.8733 • www.vrbo.com/430708
Two historic houses on original Grey Towers property. Like going to France without the travel. Gorgeous grounds. Short walk to historic, vibrant Milford.



The Historic Greeley Inn

218 Route 590, Greeley, PA 18425
570.685.9997 • www.thegreeleyinn.com
Eight bedrooms with one queen-size bed or two twin-size beds, bar, restaurant & entertainment which includes party room with stage, bands, DJ & dance.



The Inn at Lackawaxen

188 Scenic Drive, Lackawaxen, PA 18435
570.685.7061

A historic country inn located along the Delaware River, offering fine dining & lodging with all the comforts of home & plenty of nearby attractions.



Jorgenson's at the Dimmick Inn

101 E. Harford Street, Milford, PA 18337
570.296.4021

www.thehistoricdimmickinn.com
Ten comfortable & cozy rooms/suites available.
Rates for suites based on 2 to 4 guests.
Extra cot \$25 per day-one per room.



La Posada Inn

210 2nd Street, Milford, PA 18337
570.296.9940 • www.laposadamilford.com

Newly renovated inn featuring views of the Delaware River in a family-oriented boutique hotel. Rooms feature plush beds, premium linens and toiletries, mini refrigerator, microwave, free Wi-Fi, and in-room tea/coffee maker.

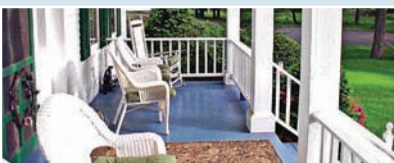

1870 Roebling Inn on the Delaware

155 Scenic Drive, Lackawaxen, PA 18435
570.685.7900 • www.roeblinginn.com

Pike County's only B&B on the Delaware River. Catering to nature lovers, history buffs, fishermen, kayakers, hikers, soul seekers and romantics! Bald eagles are here all year too!



Scottish Inn

274 Routes 6 & 209, Milford, PA 18337
570.491.4414 • www.bookroomsnow.com
Business or leisure, Scottish Inn provides clean, comfortable accommodations at affordable prices. Located near Pocono Mountain's ski areas, rafting, canoeing & camping.



Tom Quick Inn

411 Broad Street, Milford, PA 18337
570.832.8500 • www.tomquickinnmilford.com
Twelve stunning guest rooms welcome you with a classic folk charm that is both comfortable and familiar. The rooms are perfectly suited for relaxation after a day of touring Milford.

CABINS, COTTAGES & VACATION HOME RENTALS

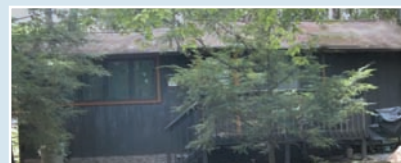

102A Woods End Court

102A Woods End Court, Tafton, PA 18464
914.707.1239

Two bedroom, 1 bath cottage with eat-in kitchen, living room (cable & Wi-Fi), deck & yard on the sunset side of Lake Wallenpaupack. Heat & A/C.



Babbling Brook Cottages

258 Silver Lake Road, Dingmans Ferry, PA 18328
570.828.9175 • www.babblingbrookcottages.com
Open year-round, five private & unique cottages. 100% fresh air, smoke-free property. New AC/Heat/HiSpeed Wifi/HDTV/Dog Friendly/Weber gas grills. Pricing and booking on our website.



Cor Cabins, LLC

Masthope Mt. Community
Lackawaxen, PA 18435
570.500.0101 • www.corcabins.com
Professionally-managed vacation rentals minutes from Ski Big Bear, outdoor pool and activities. Homes of all sizes and competitive prices. Amazing customer service and support!



Davis R. Chant Vacation Home Rentals

2483 Route 6, Hawley, PA 18428
570.226.4518 • www.chantre.com

Amazing inventory in the Pocono Mountains at the right price for your budget. Whether you are coming to swim, boat, fish, hike, ski or relax, there is family fun around every corner!



Eagles' Landing on the Delaware

Kokolias Lane, Westfall, PA 18336

570.491.7781 • www.eagleslandingpa.com

Swimming, fishing, kayaking, backyard grilling, corn hole, hammock swinging, the list goes on! Three individual cabins offer an unforgettable view with full kitchen, and washer and dryer!

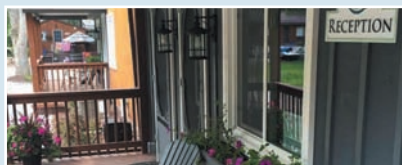

High Country Cottages Motel

1065 SR 390, Greentown, PA 18426

570.676.3838 • www.highcountrycottages.com
Cottages and motel rooms, all have coffee pot, refrigerator, microwave and TV. Located next to Promised Land State Park. 20 minutes from Mount Airy Casino Resort.

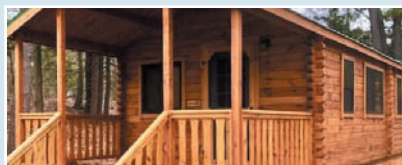

Kittatinny Canoes & River Beach Campsites

378 Route 6 & 209, Milford, PA 18337

800.356.2852 • www.kittatinny.com

Located on the Upper Delaware River, offers cabins, RV & tent sites. Plan your adventure to include river trips, 3,000 ft. dual ziplines and mountaintop paintball.



Lakeside Cabins

Route 507, Tafton, PA 18464

570.226.4388 • www.silverbirchesresortpa.com/accommodations/lakeside-cabins/

Nestled in a natural woodland setting. The property boasts one and two-bedroom units. Each cabin features a complete kitchen, living room with cable TV and WiFi.



Loch Highlands

133 Ansley Road, Paupack, PA 18451

570.857.0529 • www.lochhighlands.com

Modern, rustic, 2 & 3 bedroom housekeeping cottage resort on the shores of Lake Wallenpaupack featuring complete kitchens, fireplaces, boat & swimming docks, fire ring and outstanding views.



Martin's Lakefront Cottages

270 Route 390, Tafton, PA 18464

908.928.3999 • www.lakefrontcottage.com

Each cottage comes with a small boat & motor, prime deep clean lake to fish & swim. 1, 2 & 3 bedroom cottages, full kitchen, WiFi, BBQ & much more.



The Mountain Chalet

Masthope Mountain Community

Lackawaxen, PA 18435

www.vrbo.com/p3807939

Log chalet with 4 bedrooms, 3 baths. Sleeps 12. Four seasons community - close to pool, ski mountain & lodge, restaurants, lake, Delaware River, horseback riding and more.



Paupack Hills Vacation Home Rentals

125 Country Club Drive, Greentown, PA 18426

570.857.0251 • www.paupackhills.com

Stay at a dream vacation rental house right on Lake Ariel or enjoy a peaceful getaway at one of the cottages. Many private and secluded accommodations to choose from.

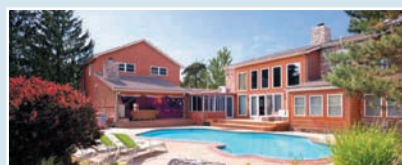

Pocono 4 Rent, LLC

6294 Decker Road, Bushkill, PA 18324

718.730.4464 • www.pocono4rent.com

All newer, modern, luxury furnished houses located in the best parts of the Poconos. Homes must meet our standards for size, amenities, location and quality. We are on call 24/7.



The Pocono Rancher

691 Whippoorwill Drive, Bushkill, PA 18324

267.718.8914 • www.poconorancher.weebly.com

Three bedroom, two bath ranch style home located in a gated amenity filled community. Includes free horseback riding, skiing, pool & much more.



Promised Land State Park

RR 1 Box 96, Greentown, PA 18426

570.676.3428 • www.dcnr.pa.gov/statepark/findapark/promisedlandstatepark

Twelve rustic cabins nestled in hemlocks, adjacent to Lower Lake. These cabins each have a fireplace, electricity and an adjacent private bathroom. One cabin has handicap access.

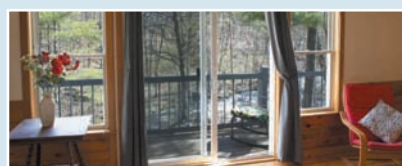

Sylvania Tree Farm

112 Masthope Avenue, Lackawaxen, PA 18435

570.685.7001 • www.sylvaniatreefarm.com

1,200 acre family farm along the Upper Delaware. River access, miles of hiking trails, trout stream. Featuring modern, very private all season cottages with fireplaces and jacuzzi. Ideal for the outdoor enthusiasts seeking nature and quiet.



Weichert Realtors - Rentals

2415 Route 6, Hawley, PA 18428

570.390.4555 • www.ilovewallenpaupack.com

Weichert Realtors Rental office specializes in lakefront and community homes all year round for recreational use of the lake and surrounding area.

HOTELS, MOTELS & LODGES

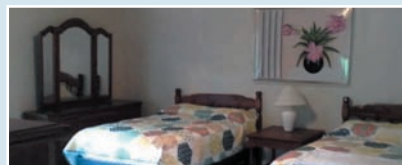

Apple Inn

1030 Penn Avenue, Matamoras, PA 18336

570.491.2000 • Like us on Facebook
Small, privately-owned hotel. Construction rates - weekly rates. Restaurant on premises.

HOTELS, MOTELS & LODGES

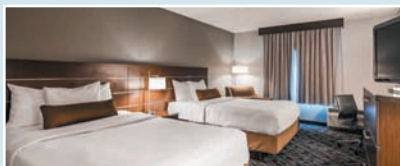
**Best Western Inn at Hunt's Landing**

120 Routes 6 & 209, Matamoras, PA 18336
570.491.2400 • www.bwhuntslanding.com
Whether traveling for business, leisure, or seeking a romantic getaway, the Best Western Inn at Hunt's Landing is sure to please.

**East Shore Lodging**

2487 Route 6, Hawley, PA 18428
570.226.3293 • www.eastshorelodging.com
Uniquely decorated rooms/suites; private bathrooms, Keurigs, AC, refrigerators, microwaves, flat screen TV's, internet and keyless & contactless entry. On-site tour boat, gift shop, boat slips and rentals.

**FairBridge Inn Express**

591 Route 6 & 209, Milford, PA 18337
570.296.6411 • www.fairbridgeinns.com
A warm welcome & fresh breeze greets you. Miles away from life's hectic pace, you'll find yourself in the middle of a secluded, beautiful retreat.

**Gresham's Lake View Motel**

HC 6 Box 6150, Hawley, PA 18428
570.226.4621 • www.greshamsmotel.com
Gresham's Motel & Marina has been offering lodging at its family owned and operated resort on Lake Wallenpaupack since 1950.

**Hampton Inn**

122 Westfall Town Drive, Matamoras, PA 18336
570.491.5280 • www.matamoras.hamptoninn.com
Located near confluence of PA, NJ, & NY. Indoor heated saltwater pool, business center, fitness center, meeting room and conference facilities, and a complimentary hot breakfast.

**Hotel Fauchère**

401 Broad Street, Milford, PA 18337
570.409.1212 • www.hotelfauchere.com
Historic, European-style, culinary-driven boutique hotel, located in the heart of Milford's National Historic District. Sixteen rooms, marble baths, Hudson River School Paintings.

**Myer Country Motel**

600 Routes 6 & 209, Milford, PA 18337
570.296.7223 • www.myermotel.com
Nineteen country decorated rooms in a cottage atmosphere; courtyard, porches, private bathrooms, air-conditioning, refrigerators, cable TV, free internet and long distance.

**The Rex Hotel**

103 Tauschman Road, Greentown, PA 18426
610.686.8810 • www.staytherex.com
A ten-unit, pet-friendly, micro-hotel with modern accommodations in the heart of Promised Land. Rooms are designed to provide guests with unparalleled comfort and a outdoor aesthetic.

**Rodeway Inn**

240 Route 6, Milford, PA 18337
570.296.9444 • www.choicehotels.com
Located at the hub of NY, NJ & PA, it is a perfect place to launch your exploration of this interesting region. Clean comfortable rooms, competitive rates & friendly staff assure a rewarding stay.



Steaks, Seafood, Italian Specialties

Steaks & Chops, Seafood,
Italian Specialties, Salads,
Lite Fare, and More!

Outside Dining
Docks & Dine

On Route 6 - 1/4 mile West of Route 507

570.226.1500

www.greshamschophouse.com

UNCORK Nature

three hammers winery
877 Welcome Lake Road, Hawley, PA
threehammerswinery.com • 570.949.4688
info@threehammerswinery.com
#threehammerswinery • #uncorknature

f i g

Breathe. Relax. Stargaze.



Open year round offering couples five private and unique cottages to escape from everyday life and enjoy the tranquility of nature under a canopy of tall trees.

The secluded classic feel of the cabins of Poconos past with all of today's modern amenities. Breathe in the fresh air of the smoke-free property. Minutes to waterfalls, miles of hiking, the Delaware River, shopping, eateries and local history.



BABBLING BROOK COTTAGES

DINGMANS FERRY, PA | 570.828.9175



BabblingBrookCottages.com



The Settlers Inn

4 Main Avenue, Hawley, PA 18428
570.226.2993 • www.thesettlersinn.com
An authentic Arts and Crafts Lodge with award winning farm-to-table destination restaurant. This property sits on six acres of beautifully landscaped gardens with Lackawaxen River frontage.



Tuck-Em Inn Motel & Indoor Pool

2421 Route 6, Hawley, PA 18428
570.226.6460 • tuck-em-inn-motel.business.site
Family owned and operated. Beautiful heated indoor swimming pool. All rooms non-smoking with refrigerator and A/C. Jacuzzi and efficiency rooms available. Open year round.

RESORTS



The Lodge at Woodloch

109 River Birch Lane, Hawley, PA 18428
800.966.3562 • www.thelodgeatwoodloch.com
An award winning destination spa resort where nature nurtures. The all-inclusive experience is a luxurious retreat for wellness seekers.



Silver Birches

205 Route 507, Hawley, PA 18428
570.226.4388 • www.silverbirchesresortpa.com
On the shore of beautiful Lake Wallenpaupack, offering a variety of accommodations including rooms, cottages, and couple's suite. Boat slips available for guests. Restaurant and pub on site.

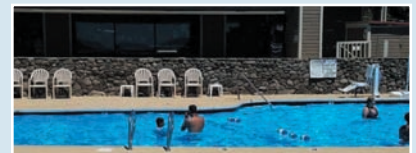

Tanglwood Resort

Nine Crest Drive, Hawley, PA 18428
570.226.6161 • www.tanglwoodresorts.com
One of the Pocono Mountain's finest vacation resorts dedicated to the philosophy of "Guest Satisfaction". Our goal is to provide you with enjoyable and comfortable accommodations.



Woodloch Pines Resort

731 Welcome Lake Road, Hawley, PA 18428
800.WOODLOCH • www.woodloch.com
Nestled in Pike County's Lake Region- "One of the World's Best Inclusive Resorts". Offering delicious meals, spacious accommodations, endless activities & nightly entertainment.



DINING

BARS, TAVERNS & RESTAURANTS



Apple Valley Restaurant

104 Route 6, Milford, PA 18337

570.296.6831 • www.applevalleyrestaurant.com

Serving chargrilled steaks & burgers, baby back ribs, gourmet pastas & salads, steak melt sandwiches, full service pub, kids menu & more!



Bar Louis at the Hotel Fauchère

401 Broad Street, Milford, PA 18337

570.409.1212 • www.hotelfauchere.com

A stylish bistro-style casual restaurant serving everything from burgers and steak to Sushi Pizza, vegetarian entrees & fresh seafood.



The Boat House

141 Route 507, Hawley, PA 18428

570.226.5027 • www.paupackhills.com

Overlooking beautiful Lake Wallenpaupack, The Boat House has been serving delicious American fare since 1999. Open daily for lunch & dinner, live music Friday nights.



The Delmonico Room at the Hotel Fauchère

401 Broad Street, Milford, PA 18337

570.409.1212 • www.hotelfauchere.com

A foodie's dream, leading the food scene with exceptional New American regional cuisine featuring the freshest locally-sourced purveyors.



The Dimmick Inn

101 East Harford Street, Milford, PA 18337

570.296.4021 • www.facebook.com/dimmickinn

Travelers will love the quaint setting and delicious menu at this family owned and operated restaurant and tavern.

Stop by for lunch, dinner, drinks & specials!



The Dock on Wallenpaupack

205 Route 507, Hawley, PA 18428

570.226.2124 • www.silverbirchesresortpa.com

Casual lakeview dining including soups, salads, burgers, steaks and more! Outdoor dining, Lakeside Live Music and Dock n' dine in season.



Gresham's Chop House

2495 Route 6, Hawley, PA 18428

570.226.1500 • www.greshamschophouse.com

Enjoy a quiet dinner in our spacious dining room or under the awning on our deck with a dazzling view of Lake Wallenpaupack. Featuring delicious steaks, seafood, & Italian specialties.



The Grille Room at Woodloch Springs

55 Pin Oak Circle, Hawley, PA 18428

570.685.8102

www.woodloch.com/a-la-carte-dining-options

The a la carte menu features an array of sandwiches, signature salads, steaks and more. Breathtaking view of the 9th & 18th holes on our Championship golf course.



The Inn at Woodloch

731 Welcome Lake Road, Hawley, PA 18428

570.685.8002 • www.woodloch.com

Beautiful lake views compliment the delicious and abundant meals. Year round lunch and dinner Sun, Tues, Wed, Thurs and Fri. Children's menu available.



Jive Bar & Lounge

319 Broad Street, Milford, PA 18337

570.296.2500 • Find us on facebook!

Choose from two different atmospheres for an authentic Milford experience at this local hot spot for food, music & drinks.



La Posada & Felix's Cantina

210 2nd Street, Milford, PA 18337

570.296.9940 • www.laposadamilford.com

Mexican restaurant concept that features cuisine from the Yucatan peninsula and southern regions of Mexico.



Mountainhouse Tavern

1179 Route 390, Greentown, PA 18426

570.252.4275

A friendly bar with great atmosphere located in Promised Land, serving the best cheesesteaks in the Poconos. Enjoy live music every weekend, inside and outside dining, and specials.



The Lodge at Woodloch embraces a philosophy of personal awakening. Find the opportunity to shift from your everyday focus and re-focus on yourself. Reconnect with your creative and stress-relieving outlets that will continue to benefit you long after you depart The Lodge at Woodloch.



THELODGEATWOODLOCH.COM | HAWLEY, PENNSYLVANIA | 570.685.8000



On the Green Bar & Grille

125 Country Club Drive, Greentown, PA 18426
570.857.0251 • www.paupackhills.com
Great food, great service. Come on down and play a round of golf on the Tom Fazio designed course then grab a bite to eat.



The Overlook Restaurant at Woodloch Springs

55 Pin Oak Circle, Hawley, PA 18428
570.685.8102

www.woodloch.com/a-la-carte-dining-options
Stunning views from our wrap-around deck or the floor-to-ceiling windows overlooking the 18th hole. Enjoy small plates and full entrees perfect for sharing and the freshest farm-to-table meals.



Promised Land Inn Bar Restaurant

1045 Route 390, Greentown, PA 18426
570.676.8790 • www.thepromisedlandinn.com
Serving rustic American comfort food including elk, bison, Piedmontese beef, rainbow trout, game birds, wild boar and venison. Restaurant is dog friendly with an outdoor bar and dining.



The Summit Restaurant at Ski Big Bear

196 Karl Hope Blvd., Lackawaxen, PA 18435
570.685.1173 • www.summitrestaurant.net
Our restaurant in the beautiful mountain lodge boasts a state-of-the-art dining room, with a warm and inviting setting, spectacular views, a dedication to detail and friendly service.



TREE Restaurant & Bar

109 River Birch Lane, Hawley, PA 18428
570.685.8500 • www.thelodgeatwoodloch.com
Located at The Lodge at Woodloch, offering a diverse menu of creatively prepared gourmet food, featuring naturally-raised meats and fish and organic, locally grown vegetables. Reservations are required.

SHOP & EAT LOCAL

A visit to the Poconos isn't complete without taking the time to browse our one-of-a-kind, home-grown shops and restaurants

Don't miss the chance to browse goods and foods that you'll only find at mom-and-pop businesses throughout the four counties of the Poconos. Whether you're looking for presents for yourself or friends and family, whether your taste runs to plant-based or the carnivorous, there are amazing gifts and flavors waiting to be discovered.

For the Vegetarian

The upscale, always-fresh menu at **Native** in Honesdale features vegetarian, vegan, and gluten-free options galore. **Quench Café & Juice Bar** in Stroudsburg offers smoothies and plant-based sandwiches like the "Eggplant ALT," while **BetterWorld Store & Café** serves up organic coffee, tea, and pastries as well as vegan, keto, and gluten-free treats.

For the Art and Antique Lover

The storefront of **Asparagus Sunshine** in Delaware Water Gap is packed with heirlooms, memorabilia, and up-cycled items. From the past to the present, visit **Trend & Source Marketplace** in Jim Thorpe to view current creations from local artisans.

For the Wellness Seeker

Discover peace for your mind, body, and spirit in the Poconos. Sign up for therapeutic classes and healing sessions at **Crystal Garden Metaphysical Shop and Salt Cave** in Mount Pocono, or discover gifts and accessories to foster peace and wellbeing at **Opal's on 5th** in Palmerton.

For the Gardener

Dig up treasures including live plants and eclectic home decor at **The Potting Shed** in Stroudsburg, or head to **Gorgeous Floral** in Hawley for all your floral arrangement needs and a curated mix of houseplants, terrariums, and more. You can even sign up for flower arranging classes throughout the year!

For the Burger Lover

Chow down on a comfort classic! Prepare to enter burger heaven with the flavorful options on the menu at **Trackside Station Grill & Bar** in East Stroudsburg. Looking to branch out? Choose from offerings like Waygu, organic bison, or elk at the **Bonnie & Clyde Pub and Grille** in Lehighton.

For the Sweet Tooth

No day should pass without a little dessert! Sample Polish pastries and freshly-baked sourdough at **Bella Artisan Bakery & Deli** in East Stroudsburg. Celebrating a birthday or anniversary during your stay in the Poconos? Mark the occasion with a custom, themed cake from **Bake Believe Cakes** in Pocono Manor.

These picks are just the beginning when it comes to local businesses in the Pocono Mountains! Scan the QR codes below to check out even more shops (left) and restaurants (right).



BARS, TAVERNS & RESTAURANTS cont'

**Tom Quick Inn Restaurant**

411 Broad Street, Milford, PA 18337
570.832.8500 • www.tomquickinnmilford.com
Newly-renovated, 100-person dining room, complete with a beautiful vintage bar, evokes an Americana ambience. Enjoy upscale dining and craft cocktails made with fresh ingredients.

**Waterwheel Café, Bakery & Bar**

150 Water Street, Milford, PA 18337
570.296.2383 • www.waterwheelcafe.com
Celebrating 33 years of casual dining in a restored 19th century waterpowered mill. Offering a fresh, flavorful and eclectic menu that excites not only the palate but the eye as well.

BREWERIES & WINERIES

**Jam Room Brewing Company**

101 Creamery Road, Newfoundland, PA 18445
570.252.6122 • Like us on Facebook
Using local ingredients, supporting neighbors and brewing beer that makes people dance. Craft brewery, tasting room and growler fill.

**Log Tavern Brewing Company**

309 E. Harford Street, Bldg 2, Milford, PA 18337
570.212.9642 • www.logtavernbrewing.com
Dedicated to high quality craft beer brewed with pride in Milford, PA. Built on years of home brewing and a passion for great beer of all styles.

**Three Hammers Winery**

877 Welcome Lake Road, Hawley, PA 18428
570.949.4688 • www.threehammerswinery.com
Bordeaux inspired. Locally crafted. A winery destination that blends history, scenic ambience, and beautifully crafted artisanal wines. Providing a memorable experience for you to enjoy.

**Wallenpaupack Brewing Co.**

73 Welwood Avenue, Hawley, PA 18428
570.390.7933
www.wallenpaupackbrewingco.com
Visit the brewpub for a taste of our delicious craft beers and food.

EATS & TREATS

**BetterWorld Store & Café**

322 Broad Street, Suite 2, Milford, PA 18337
570.832.8555 • www.thebetterworldstore.com
Healthy-living store meets foodie paradise with everything you need for living sustainably. Explore the shelves, stay for the coffee, and find your happy place.

**Costa's Family Fun Park**

2111 Route 6, Hawley, PA 18428
570.226.8585 • www.costasfamilyfunpark.com
From delicious burgers and chicken sandwiches to kids meals, the snack bar has food the whole family will enjoy. Plus, soft serve ice cream and Hershey's hand dipped ice cream.

**Gresham's Ice Cream Shoppe**

2489 Route 6, Hawley, PA 18428
570.226.0640
Located across the street from Lake Wallenpaupack in Gresham's Landing. Serving: Hershey's Ice Cream, Dole & soft serve frozen dessert, hot dogs, pretzels and more.

MEETING & VENUE FACILITIES

**Best Western Inn at Hunts Landing**

120 Route 6 & 209, Matamoras, PA 18336
570.491.2400 • www.bwhuntslanding.com
Whether traveling for business, leisure, or seeking a romantic getaway, the Best Western Inn at Hunt's Landing is sure to please!

**Hotel Fauchère**

401 Broad Street, Milford, PA 18337
570.409.1212 • www.hotelfauchere.com
Main dining room that can accommodate seated meals and receptions, a separate bar area for the same, and a separate venue for additional event space plus three breakout rooms.

**The Lodge at Woodloch**

109 River Birch Lane, Hawley, PA 18428
800.453.8263 • www.woodlochmeetings.com
An ideal venue for your most important meetings and memorable moments. The Lodge features several unique meeting spaces as well as the flexibility of thinking out of the box for groups.

**Tom Quick Inn Restaurant**

411 Broad Street, Milford, PA 18337
570.832.8500 • www.tomquickinnmilford.com
Historic wedding venue situated in the town of Milford. For more than 140 years, this inn has been serving the local community, travelers, and those seeking a quaint and cozy place to tie the knot.

**The Waterfront at Silver Birches**

201 Route 507, Hawley, PA 18428
570.226.4388 • www.silverbirchesresortpa.com
Overlooking beautiful Lake Wallenpaupack, our elegant facility is perfect for weddings, banquets, special occasions & business functions. Extensive menu options & superb service.

**Woodloch Pines Resort**

731 Welcome Lake Road, Hawley, PA 18428
570.685.8000 • www.woodlochmeetings.com
Our meeting facility, with renowned hospitality, attention to detail, immaculate rooms and the flexibility necessary to make your meeting a success, offers fifteen meeting rooms and over 20,000 square feet of meeting space.



THINGS TO DO

ATTRACTIONS

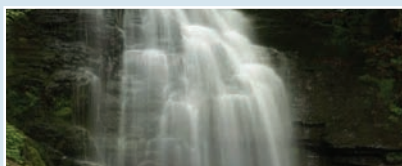

Bushkill Falls

138 Bushkill Falls Trail, Bushkill, PA 18324
570.588.6682 • www.visitbushkillfalls.com
Eight waterfalls, fudge kitchen, Native American, wildlife, and history exhibits, snack bar, gift and souvenir shops, children's playground, miniature golf, mining co. maze, free picnic areas, and more.



Black Bear Film Festival

115 Mill Street, Milford, PA 18337
570.842.4858 • www.blackbearfilm.com
Innovative, independent film screening at historic Milford Theatre in October. Festival continues to promote the cultural enhancement of this beautiful pristine region.



Costa's Family Fun Park

2111 Route 6, Hawley, PA 18428
570.226.8585 • www.costasfamilyfunpark.com
Offering lots of activities adults and children will enjoy. Costa's helps create happy memories and keeps your family playing together.



DanceFest Milford

Various Locations, Milford, PA 18337
347.583.6438 • Like us on Facebook
An energetic celebration of contemporary dance! From the roots of modern dance to the latest in contemporary performance, DanceFest Milford offers a stage for renowned and emerging dance companies.



Dingmans Ferry Theatre

119 Abbey Lane, Dingmans Ferry, PA 18328
212.472.9853 • www.dingmansferrytheatre.com
The intent of the theatre is to provide a performing arts space where local performers can express their creativity and craft on a live stage for the enjoyment and education of local audiences.



Kindred Spirits Arts Programs

Various Locations, Milford, PA 18337
570.390.8699 • www.kindredspiritsarts.org
Dedicated to promoting music within the community through education and annual concert programs. They hold six to eight concerts per year in and around Milford, PA.

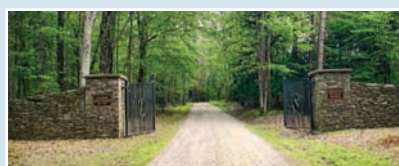

Lacawac Sanctuary

94 Sanctuary Road, Lake Ariel, PA 18436
570.689.9494 • www.lacawac.org
With eight miles of hiking trails, educational programs, summer camps, and historic lodge and venue, Lacawac is perfect for families and nature lovers.



Milford Music Festival/Milford Presents

208 West Harford Street, Milford, PA 18337
www.milfordpa.us
Annual free music festival in June. Plus, other events throughout the year.

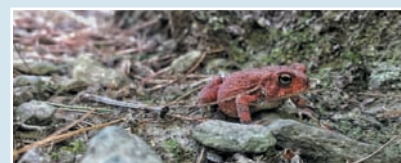

Pocono Environmental Education Center

538 Emery Road, Dingmans Ferry, PA 18328
570.828.2319 • www.peec.org
With 6 hiking trails, weekend educational programs & summer camp, PEEC is the perfect place for nature lovers, families, friends, photographers & birders.



Poconos Park

265 Tom Ridge Drive, Bushkill, PA 18324
www.poconospark.com
A 10,000-seat amphitheater that hosts world-class artists and festivals! Visit their website and sign up to be the first to know about the best concerts and shows in the Pocono Mountains.



Ski Big Bear at Masthope Mountain

192 Karl Hope Boulevard, Lackawaxen, PA 18435
570.226.8585 • www.ski-bigbear.com
Ski Big Bear offers 18 trails, 7 lifts including 2 Magic Carpets, a terrain park, tubing, lessons and on site equipment rentals. Winter fun creates great family memories.



The Wake Zone Indoor Golf & Taproom

274 Route 507, Tafton, PA 18464
570.390.8320 • www.thewakezone-pa.com
Enjoy a beer and play a variety of indoor games and sports at the newest entertainment destination in the Poconos. It's fun for the whole family.



Set Your Spirit Free.

Eight Impressive Waterfalls ▪ Endless Exploration on Nature Trails ▪ Breathtaking Scenery
Mining for Gemstones ▪ Brave the Maze ▪ Fudge Kitchen/Ice Cream Parlor ▪ Gift Shop

Bushkill Falls®

THE NIAGARA OF PENNSYLVANIA

Visit us online to learn more!

570.588.6682 | VisitBushkillFalls.com

138 Bushkill Falls Trail, Bushkill, PA 18324

ATTRACTIONS con't



Wallenpaupack Scenic Boat Tour

2487 Route 6, Hawley, PA 18428

570.226.3293 • www.wallenpaupackboatour.com

Our 50-minute excursion is a stunning, history-filled, guided tour on Lake Wallenpaupack. Pontoon, kayak SUP rentals. Check website for rates/times.

HISTORICAL ATTRACTIONS & MUSEUMS



Charles S. Peirce House

Route 6 & 209, Milford, PA 18337

570.296.8126 • www.pikehistorical.org

Noted philosopher, logician, scientist and founder of pragmatism lived in this house from 1887-1914.



The Columns Museum & Pike County Historical Society

608 Broad Street, Milford, PA 18337

570.296.8126 • www.pikehistorical.org

A local history museum and archives. Home of the blood stained Lincoln Flag. Various historical exhibits housed in a 1904 mansion.



Dingmans Bridge

End of Route 739 East, Dingmans Ferry, PA 18328
570.828.2623 • www.dingmansbridge.com

This historic toll bridge provides a convenient passage over the Delaware River connecting Route 739 in Dingmans Ferry, PA with Route 560 in Layton, NJ.



Forest Hall

101 W Harford Street, Milford, PA 18337

Designed by Hunt & Hunt and built in 1903 through an endowment by the Pinchot family, the building served for years as Yale University's School of Forestry. Today it is privately owned & houses fine galleries & antique shops.



Grey Towers National Historic Site

151 Grey Towers Drive, Milford, PA 18337

570.296.9630 • www.greytowers.org
Historic mansion & landscaped gardens open for tours Memorial Day through October.



Hotel Fauchère

401 Broad Street, Milford, PA 18337

570.409.1212 • www.hotelfauchere.com

The present Italianate style building opened in 1880, with 24 sleeping rooms and other apartments, including a beautiful dining room at the rear of the house enclosed with glass.



Milford Historical Buildings & Walking Tour

Milford, PA 18337

www.milfordpa.us

Take a walking tour through Milford and learn about the history the town has to offer. While touring Milford be sure to stop in many of our fine historical buildings.



Milford Theater & Performing Arts Center

114 East Catherine Street, Milford, PA 18337

www.themilfordtheater.com
Historical theater.



Old Paupack Cemetery

Route 507, Paupack, PA

Grave sites dating prior to 1800.



Roebling's Delaware Aqueduct

Lackawaxen, PA 18435

www.nps.gov/upde/learn/historyculture/roebblingbridge.htm

Upper Delaware Scenic and Recreational River is the home of the oldest existing wire suspension bridge in the United States; the Delaware Aqueduct, or Roebling Bridge as it is now known.



Rohman's Inn

100 Rohman Road, Shohola, PA 18458

570.559.7479

Established in 1849 and rebuilt in 1885. The old tavern is a favorite stopping place for canalers, quarrymen, lumberjacks and railroaders. The second floor has a four lane bowling alley built in 1941 that still requires manual pinsetting.



Shohola Caboose

Route 434, Shohola, PA 18458

In 1892 the Erie Railroad built a small four wheel caboose numbered 4259 for use on short runs.



Shohola Glen Hotel

Shohola, PA 18458

www.glen.shohola.org

Shohola and Shohola Glen are located in the northeastern corner of Pennsylvania in Shohola Township, Pike County. Tom Quick of Milford, PA who built a cabin on the Shohola Creek in 1741, was the first European to settle in the area.



The Schocopee Schoolhouse

Apple Valley Village – Route 6, Milford, PA 18337

570.296.8126

Last remaining one-room school in Pike County.



Upper Mill Historic District & Jervis Gordon Gristmill

150 Water Street, Milford, PA 18337

570.296.5141

www.waterwheelcafe.com/upper-mill-grist-mill-milford-pa-pike-county-pa-restaurant

A fully restored 19th Century working hydro-powered grist mill. Take a self-guided tour of all three levels for a unique glimpse of rural America 150 years ago!



Wallenpaupack Historical Society

103 Manor Woods Court, Paupack, PA 18451

570.226.8980 • www.wallenpaupackhistorical.org

Keeping the history of the Wallenpaupack area alive & accessible to present & future generations.

NORTHEAST PA'S MARINE DESTINATION



**136 ROUTE 507
HAWLEY, PA 18428**

**(570)-226-2220
PCMPA.COM**

LET US HELP WITH ALL OF YOUR RECREATIONAL NEEDS!

**BOAT, GOLF CART, ATV & UTV SALES & SERVICE
PARTS - ACCESSORIES - BOAT STORAGE & WINTERIZATION**

HISTORICAL ATTRACTIONS & MUSEUMS con't



Zane Grey Museum
Lackawaxen, PA 18435
570.685.4871

www.nps.gov/upde/historyculture/zanegrey.htm
Grey's home from 1914-1918 is preserved by the National Park Service. Open Memorial Day Weekend to Labor Day Weekend for 20 minute tours.

SHOPPING



Apple Valley Village & Shopping Plaza
104 Route 6, Milford, PA 18337

570.296.6831 • www.applevalleyrestaurant.com
Seven specialty shops; Columbia sportswear, gourmet candy, handrolled cigars, gift baskets, motorcycle apparel, hunting/fishing supplies and natural health products.



The Artisan Exchange

219 Broad Street, Milford, PA 18337
570.296.5550 • www.theartisanexchange.com
A family-run gift gallery that represents more than 278 American artists. If you are looking for a gift for that hard-to-shop for person or just a little something to remember your visit, stop in!



BetterWorld Store & Café

322 Broad Street, Suite 2, Milford, PA 18337
570.832.8555 • www.thebetterworldstore.com
Healthy-living store meets foodie paradise with everything you need for living sustainably. Explore the shelves, stay for the coffee, and find your happy place.



Earthly Treasures

Historic Upper Mill
149 Sawkill Avenue, Milford, PA 18337
973.945.6083 • www.earthlytreasurespa.com
A metaphysical shop offering hundreds of items including crystals of all kinds, incense, incense burners, jewelry, statues, candles, oils, tapestries, banners, decorative items and so much more.

SHOPPING con't

**East Shore Gifts**

2487 Route 6, Hawley, PA 18428
570.226.3293

www.eastshorelodging.com/gift-shop

Your Lake Wallenpaupack merchandise headquarters! Hats, T's, sweatshirts, onesies, youth t's/sweatshirts, pilsner/wine/pint/shot glasses, mason jars, koozie's, Tervis mugs, coffee mugs, beach bags & towels, ornaments & more! Plus, necklaces, earrings, bracelets, bear collectables & more.

**Gorgeous Floral**

210 Welwood Avenue, Hawley, PA 18428
570.576.0490

www.settlershospitality.com/gorgeous-floral.com

Gorgeous Floral is thrilled to help you with all your floral needs. Check out their retail shop and workshops on flower arranging, gardening & more.

**Hawley Silk Mill**

8 Silk Mill Drive, Hawley, PA 18428
570.390.4440 • www.hawleysilkmill.com
Originally a Silk Mill from 1880-1956 this historic building is home to a variety of shops, bakery, hair salon, gym, Pilates studio, coffee shop and more.

**Lake Art**

222 Route 507, Suite 1, Hawley, PA 18428
570.390.4655 • www.facebook.com/lakeartpa

Outfitting your Lake Wallenpaupack lifestyle!

Home decor, apparel, art & photo prints, and gift ideas all located in one cozy and fun place to shop!

SPAS & FITNESS

**The Lodge at Woodloch**

109 River Birch Lane, Hawley, PA 18428
866.953.8500 • www.thelodgeatwoodloch.com
Awaken your senses, noted as "Top 10 Spas in the World". Enjoy superb amenities, with every conceivable choice for contentment, challenges and inspiration.

SUMMER CAMPS

**Camp Lee Mar**

450 Route 590, Lackawaxen, PA 18435
215.658.1708 • www.leemar.com

Unique summer program for children with special needs. Camp Lee Mar, incorporates a strong academic and speech program with fun traditional camp activities.

EAST SHORE LODGING
LAKE WALLENPAUPACK, PA

- ~ SPACIOUS QUEEN ROOMS
- ~ KING & QUEEN SUITES
- ~ BOAT SLIPS AVAILABLE
- ~ KEYLESS & CONTACTLESS ENTRY
- ~ ON SITE TOUR BOAT, BOAT RENTALS & GIFT SHOP
- ~ ALL ROOMS: PRIVATE BATH, REFRIGERATOR, MICROWAVE, COFFEE MAKER, WIRELESS INTERNET, FLAT SCREEN CABLE TV, AIR CONDITIONING

570.226.3293 or 1.877.226.8226

EastShoreLodging.com • info@eastshorelodging.com

2487 Route 6, Hawley, PA 18428

Lake apparel. Gifts. Home decor. Art.

222 Route 507, Hawley, PA • Lake Wallenpaupack
570-390-4655 • www.lakeartpa.com • #lakeartpa



Camp Oneka

325 Route 390, Tafton, PA 18464
570.226.4049 • www.oneka.com

An ACA accredited camp for girls 7-16. Their small, caring, family-style environment has helped girls grow in confidence and self-reliance, while making lifelong friends and memories.



Lake Greeley Camp

222 Greeley Lake Road, Greeley, PA 18425
570.842.3739 • www.lakegreeley.com

Coed overnight summer camp on 250 acres of tall pines and rolling hills. The robust schedule of off-camp trips, special events, and exciting evening activities provides attendees with the opportunity for personal growth and a summer they will always remember.

THEATER & MUSIC



Black Bear Film Festival

115 Mill Street, Milford, PA 18337
570.842.4858 • www.blackbearfilm.com
Innovative, independent film screening at historic Milford Theatre in October.
Festival continues to promote the cultural enhancement of this beautiful pristine region.



Kindred Spirits Arts Programs

Various Locations, Milford, PA 18337
570.390.8699 • www.kindredspiritsarts.org
Dedicated to promoting music within the community through education and annual concert programs. They hold six to eight concerts per year in and around Milford, PA.



Milford Music Festival/Milford Presents
208 West Harford Street, Milford, PA 18337
www.milfordpa.us

Annual free music festival in June.
Plus, other events throughout the year.



The Milford Theater & Performing Arts Center

114 East Catherine Street, Milford, PA 18337
www.themilfordtheater.com
Since the 1920s, the theater has served as the community's movie house and a sanctuary for performing arts; live music, plays, classic film & more.

\$10 OFF

WEEKDAY SIMULATOR RENTAL
OF 2 HOURS OR LONGER
OFFER NOT VALID AFTER 12/31/23

570-390-8320 • THEWAKEZONE-PA.COM

BUYING OR SELLING?

Serving the lake Wallenpaupack and the surrounding area of the Pocono Mountains

Lakefront | Lake Right | Country Estates
Short and Long Term Rentals | Commercial Properties

CALL 570-226-0900 TO SPEAK WITH GEORGE OR BETH



George P. Irish • Beth Derrick

- Residential Real Estate
- Commercial Real Estate
- Lake Front Homes
- Lake Right Homes
- Energy & Sustainability
- Leasing Agents
- Consulting Services
- New Construction
- Real Estate Investments
- Net Lease Properties

EMAIL
IRISH2@IRISHREALTORS.COM
VISIT US AT
PIKEWAYNEHOMES.COM



Certified
Residential
Specialist

2515 Route 6, Hawley, PA 18428



OUTDOOR RECREATION

BEACHES & SWIMMING



Milford Beach

Route 6, Milford, PA 18337
570.296.2921

www.nps.gov/dewa/planyourvisit/swim

Milford Beach is a state boat launch, plus a sand beach along the Delaware (fee area). Accessible parking, restrooms, and picnic sites.



Palmyra Township Public Beach

Route 6, Hawley, PA 18428
570.226.9290

The only public beach on Lake Wallenpaupack is open weekends Memorial Day through mid-June and then daily (weather permitting) through Labor Day. Admission is \$5, Children under 10 \$3, Seniors (65+) Free.



Promised Land Lake Beach

Route 390, Greentown, PA 18426

570.676.3428 • www.dcnr.pa.gov/stateparks/findapark/promisedlandstatepark

There are two sand beaches that are open from late May to mid-September, 8 a.m. to sunset. The main beach is in the picnic area. The Pickerel Point Beach is on the end of Pickerel Point.

BOAT LAUNCHES & WATER ACCESS



Dingmans Ferry Boat Access

224 Dingmans Falls Road
Dingmans Ferry, PA 18328
570.426.2452 • www.nps.gov/dewa
Restrooms & public phone (fee area).
Activities: canoeing, kayaking, rafting, fishing, hiking, picnicking



Bushkill Boat Access on the Delaware River

1 River Road, Bushkill, PA 18324
570.426.2452 • www.nps.gov/dewa

Boat access with public restrooms and phone along the Delaware River in Bushkill (fee area).
Activities: canoeing, kayaking, rafting, fishing, hiking



Eshback Boat Launch on the Delaware River

1 River Road, Bushkill, PA 18324
570.426.2452 • www.nps.gov/dewa

Basic boat launch between Bushkill & Dingmans Ferry. Activities: biking, canoeing, kayaking, rafting, fishing, hiking



Lackawaxen River Access on the Delaware River

River Mile 278

Offering boat launch, canoe & fishing access along with seasonal restrooms.



Milford Beach Boat Launch on the Delaware River

Route 6, Milford, PA 18337
570.296.2921

Boat access next to the Milford Beach.

Enjoy a day on the river then a picnic and swim. (fee area) Activities: canoeing, kayaking, rafting, fishing, hiking, picnicking, swimming



Greeley Lake

Greeley Lake Road, Greeley, PA 18425
Shallow and weedy with a large patch of water lilies and a stump field. However, the fishing is well worth it. Access is limited to a small boat launch area along Greeley Lake Road (SR-1002). Electric motors only. Activities: fishing

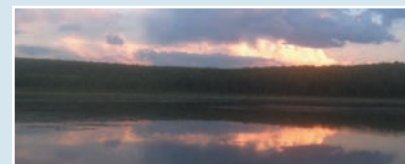

Lake Shohola

Route 6, Shohola, PA 18458
570.675.1143 • www.pfbc.pa.gov
1,150 acres and is located within State Game Lands 180. The terrain is rolling and wooded. State owned with boat launches. Activities: fishing, hiking, picnicking



Caffrey Ramp on Lake Wallenpaupack

431 Lakeshore Drive, Lakeville, PA 18438
570.226.4608

Off Route 590, approx. 3 miles west of the state ramp. There is a \$5 launching fee and plenty of parking. There is a gas pump, two ramps & dock.

Boat Rentals • Sales • Service • Gas Dock • Storage



Route 507
On Lake Wallenpaupack
Tafton, PA 18464

570.226.6276



www.1stklas.com



Ironwood Point Ramp on Lake Wallenpaupack

155 Burns Hill Road, Greentown, PA 18426
570.857.0880 • www.ironwoodpoint.com
Boat launch, marina, camp store and bait shop.



Ledgedale Ramp on Lake Wallenpaupack

153 Ledgedale Road, Greentown, PA 18426
570.689.2181

The launch has two ramps and the fee is \$8. It is located at the southern end of the lake off of Rt. 507 about a mile from the Route 84 & Route 507 junction. Activities: camping, fishing



Mangan Cove State Ramp on Lake Wallenpaupack

Route 507, Hawley, PA 18428

On the north end of Lake Wallenpaupack.
No fee for launching. Three ramps and one dock to tie up to.



Wilsonville Ramp on Lake Wallenpaupack

113 Ammon Drive, Hawley, PA 18428
570.226.4382 • www.wilsonvillecampground.com
Slip docks are available for rent & gasoline is available for boats.

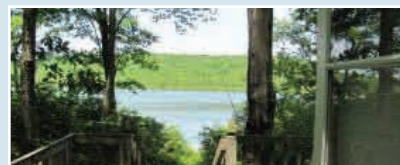

Little Mud Pond

Little Mud Pond Road, Milford, PA 18328
Small with some deep spots and is very secluded. State owned with boat launch.
Some fish you may catch there: bass, pickerel & panfish. This area is stocked for trout season.



Lower Lake at Promised Land State Park

Route 390, Greentown, PA 18426
173 acres offering great opportunities for fishing. Approved trout waters and is stocked with brook, brown, and rainbow trout. It is state owned.
Activities: canoeing, kayaking, rafting, hiking



50-Minute Captained Tour on Lake Wallenpaupack
Pontoon Boat, Kayak & Stand Up Paddle Board Rentals
Open May through Mid-October

570.226.3293

2487 Route 6, Hawley, PA 18428
WallenpaupackBoatTour.com
info@wallenpaupackboatour.com

Purchase
Tickets & Rentals
Online!



Boat Rentals Available – Kayak • SUP • Pontoon

BOAT LAUNCHES & WATER ACCESS con't

**Promised Land Lake**

Route 390, Greentown, PA 18426
570.676.3428

422 acres offering great opportunities for fishing. The common fish species are largemouth and smallmouth bass, pickerel, muskellunge, yellow perch, sunfish and catfish. Electric motors only. Activities: biking, boat rentals, camping, canoeing, kayaking, rafting, fishing, hiking, picnicking, riding trails, swimming

BOAT RENTALS & MARINAS

**1st Klas Marina**

387 Route 507, Tafton, PA 18464
570.226.6276 • www.1stklas.com

New and used boat sales. Authorized Crest, Crownline, Harris FloteBote, and Lund dealer. Mercury/Mercruiser sales and service. Boat rentals, dock slips, winter storage, ship's store, gas dock.

**The Boat Shop**

125 Boat Shop Road, Tafton, PA 18464
570.226.4062 • www.paboatshop.com

Provides Lake Wallenpaupack and the surrounding areas with the highest quality boat & waverunner sales, service, storage and rentals in a professional and congenial manner.

**Kittatinny Canoes**

378 Route 6 & 209, Milford, PA 18337
800.356.2852 • www.kittatinny.com

Raft, kayak, canoe or tube down the Delaware River! Kittatinny has the most diverse selection of routes, perfect for any skill level.

**Pine Crest Marina**

839 Route 507, Greentown, PA 18426
570.857.1850 • www.pcmarinapa.com

Daily & multi-day pontoon boat, runabout, deck boat or jet ski rentals available. Seasonal, weekly and daily boat slips as well as boat and Wave Armor dock system sales.

**Pirate's Cove Marina**

136 Route 507, Hawley, PA 18428
570.226.2220 • www.pcmpa.com

A year-round marina specializing in watercraft, ATV, UTV, golf cart and accessory sales and service. Large selection of new and used inventory from top brands.

**Pocono Action Sports
at Lighthouse Harbor Marina**

969 Route 507, Greentown, PA 18426
570.857.0779 • www.poconoactionsports.com

Half and full day motorized boat rentals*, Slide boats, kayaks, paddleboards, tubing and kneeboarding! Reserve your single or multi-day rentals online! *Boating license required.

**Promised Land State Park**

1 Lower Lake Road, Greentown, PA 18426
570.676.3428 • www.dcnr.pa.gov/stateparks/findapark/promisedlandstatepark

422 acre Promised Lake offers rentals, including row boats, canoes, kayaks & paddle boats.

**Rubber Duckie Boat Rentals, LLC.**

9 Crest Drive, Hawley, PA 18428
570.226.3930

www.rubberduckieboatrentals.com

Boat rentals on Lake Wallenpaupack; ski boats, pontoon boats, cruising boats, sail & fishing boats, jet skis and wave runners.

**Wallenpaupack Boat Rentals**

2487 Route 6, Hawley, PA 18428
570.226.3293

www.wallenpaupackboatrentals.com

Boat rentals on Lake Wallenpaupack: Pontoon boats, kayaks, and SUPs (stand up paddle boards). Enjoy a fun, relaxing time on the lake cruising around, fishing or swimming.

CAMPING

**Deerfield Campground
at Promised Land State Park**

Route 390, Greentown, PA 18426
570.676.3428

South of Promised Land Lake. Open Memorial Day weekend to Labor Day weekend. This rustic area has flush toilets. Pay showers are in the picnic area. ADA accessible.

**Dingmans Campground**

1006 Route 209, Dingmans Ferry, PA 18328
570.828.1551 or 800.828.1551
www.dingmanscampground.com

A unique 133-site rustic campground in the scenic Pocono Mountains. Offers a variety of camping settings, with prime campsites along the banks of the Delaware River, spacious forest campsites & picturesque meadow campsites.

**Ironwood Point Recreation Area**

155 Burns Hill Road, Greentown, PA 18426
570.857.0880 • www.ironwoodpoint.com

A scenic campground on Lake Wallenpaupack offering family camping in a wooded setting overlooking the lake. Also a boat launch, marina, camp store and bait shop.

**Kim's Cozy Campers**

127 Mill Road, Hawley, PA 18428
570.228.8004 • www.kimscozycampers.com
Affordable, fully-furnished, camper rentals to accommodate any family size. Pickup or delivery/set-up to 33+ campgrounds available. Leave the stress behind – start an adventure today!

**Kittatinny Canoes &
River Beach Campsites**

378 Route 6 & 209, Milford, PA 18337
800.356.2852 • www.kittatinny.com
Located on the scenic Delaware River, River Beach is 18 acres of beautiful wooded grounds with riverfront tent sites, RV sites, and cabins.



**Ledgedale Campground
at Ledgedale Recreation Area**

153 Ledgedale Road, Greentown, PA 18426
570.689.2181 • www.ledgedalerecreation.com
Seventy campsites and over 150 boat slips
on beautiful Lake Wallenpaupack.
Ship's store, boat launch, gas dock,
kayak rental, and 70 acre natural area.



**Lower Lake Campground
at Promised Land State Park**

Route 390, Greentown, PA 18426
570.676.3428
Conditions permitting, open Memorial Day
weekend thru Columbus Day. Flush toilets and
hot showers. Some sites have electric
hook-ups. ADA accessible. Pets are
permitted on designated sites.



**Pickereel Point Campground
at Promised Land State Park**

Route 390, Greentown, PA 18426
570.676.3428
On a peninsula on the southern side of the Lake.
Walk-in campsites are on the lakeshore. Open
for year-round camping, but access cannot be
guaranteed during severe winter storms. This
rustic area has vault toilets. Pay showers are in
the picnic area. Unguarded swimming.



**The Pines Campground
at Promised Land State Park**

Route 390, Greentown, PA 18426
570.676.3428
At the northwestern end of Promised Land Lake.
Open Memorial Day weekend through
Labor Day weekend. The restrooms have
flush toilets. Pay showers are in the picnic area.
ADA accessible campsites.



Sylvania Tree Farm

112 Masthope Avenue, Lackawaxen, PA 18435
570.685.7001 • www.sylvaniatreefarm.com
1,200 acre family farm along the Delaware River
and Mast Hope brook. Spacious uncrowded tent
camping with modern bath house and showers.
Featuring seasonal lease for secluded sites;
pop ups, campers, RV's (no hook ups).



If it's happening in the Pocono Mountains, it's on Pocono Television Network! PTN is a 24/7 television network streaming online as well as on Roku, Amazon Fire TV, YouTube, and select cable channels in PA, NJ, NY, and over the air on WDPN 2.8 in Philly. Our experienced PTN hosts shine the spotlight on historic towns, eateries, attractions, and much more. Here's what can you expect when you stream PTN!

In the signature Pocono Perspectives series, PTN host and President/CEO of the Pocono Mountains Visitors Bureau Chris Barrett sits down with community members to share an inside look at the area from those who know it best. The newest set of interviews focuses on farmers from Wayne County, reflecting on the importance of fresh, homegrown food and their ties to the community. Whether it's out in the fields or along Main Street, Pocono Television Network takes you behind the scenes. During your trip to the Poconos, you may stop in shops like Gorgeous Floral in Hawley or the Waterwheel Café in Milford. PTN stories like recent features with host Jim Hamill allow you to meet the owners of those small businesses and hear their stories first-hand.

From relaxation to adventure, Pocono Television Network highlights the best things to do in the area. Find your zen

with host Brianna Strunk as she takes you on a tour of the latest wellness offerings in the area, from salt caves like Crystal Garden Metaphysical and Salt Cave and Northern Light Salt Cave to the newly-opened Magnolia Inn & Wellness Center, which features cutting-edge spa services. Host Deanna Fontanez takes to the slopes for a history lesson about Pocono Mountains ski resorts then takes aim at great attractions like Archery Addictions and Sunset Hill Shooting Range. Host Christina Luna visits many local restaurants, including Latin American eateries like Llama Ice Cream, where you'll find authentic, artisanal flavors from Peru.

Whether you want to know what to eat, where to stay, or which attractions to try, Pocono Television Network offers no shortage of inspiration for your trip! A new episode of the hour-long Pocono Mountains Magazine show premieres on the first Sunday of every month. The last Friday of the month is "Final Fridays Live on PTN." Tune in to get an in-the-moment glimpse of exciting happenings and events like Stroudsburg's St. Patrick's Day Parade, classic summer county fairs, and much more. PTN also features live web cameras and weather forecasts every half hour, keeping you in the know about what it's like to travel in the Poconos.

Don't have time to watch? Listen to Pocono Mountains Podcast, available on Spotify, Pandora, Apple Podcasts and more, on the go. Head to PoconoTelevision.com to watch the 24/7 stream, browse specific segments, and get to know the hosts!

CANOEING, KAYAKING & RAFTING TRIPS

**Kittatinny Canoes**

378 Route 6, Milford, PA 18337

800.356.2852 • www.kittatinny.com

Paddle or float down the Delaware River!
We offer raft, kayak, canoe and tube trips.
Stunning scenery and abundant wildlife await,
book your trip today!

**Lander's River Trips**

1142 Delaware Drive, Matamoras, PA 18336

800.252.3925 • www.landersrivertrips.com

Create great memories rafting, canoeing,
kayaking, and tubing from seven locations
on the scenic Upper Delaware River.
Open April - October.

GOLF RECREATION

**Costa's Family Fun Park**

2111 Route 6, Hawley, PA 18428

570.226.8585 • www.costasfamilyfunpark.com

Miniature golf and driving range conveniently
located on Route 6. Open daily during the
summer and weekends during spring/fall.

**The Country Club at Woodloch Springs**

732 Woodloch Drive, Hawley, PA 18428

570.685.8102 • www.woodloch.com/golf

Golf Digest's Best Places to Play. Tee times
up to 10 days in advance. Four sets of tees
to accommodate all levels of play.

**Paupack Hills Golf Course**

125 Country Club Drive, Greentown, PA 18426

570.857.0251 • www.paupackhills.com

Designed to maximize the enjoyment of the
game with a commitment to tradition and
excellence, Tom Fazio has created a masterpiece
for the ages, worthy of the highest level of
competition and most importantly fun to play.

NATIONAL, STATE & LOCAL PARKS

Airport Park

Matamoras, PA 18336

914.755.1142

GPS Coordinates: 41.36302, -74.69874

Blooming Grove Trail System

Route 402, Hawley, PA 18428

570.895.4000 • www.dcnr.state.pa.gov

GPS Coordinates: 41.4034232, -75.1462857

Bruce Lake at Promised Land State Park

Route 390, Greentown, PA 18426

570.676.3428

GPS Coordinates: 41.359356, -75.203335

Bushkill Falls

138 Bushkill Falls Trail, Bushkill, PA 18324

570.588.6682 • www.visitbushkillfalls.com

GPS Coordinates: 41.1176, -75.0078

Delaware State Forest570.895.4000 • www.dcnr.state.pa.gov/FORESTRY/stateforests/delaware

GPS Coordinates: 41.12333, -75.16639

Delaware Water Gap**National Recreational Area**

1 River Road, Bushkill, PA 18324

570.426.2452 • www.nps.gov/dewa

GPS Coordinates: 41.1044, -74.9443

Grey Towers National Historic Site

151 Grey Towers Drive, Milford, PA 18337

570.296.9630 • www.greytowers.org

GPS Coordinates: 41.32750, -74.82083

Lake Shohola**at Shohola Recreation Center**

Route 6, Shohola, PA 18458

570.675.1143 • www.pgc.state.pa.us

GPS Coordinates: 41.3896, -74.9682

Ledgedale Natural Area

Ledgedale Road, Hawley, PA 18428

570.251.6196 • www.ledgedalerecrea.com

GPS Coordinates: 41.363250, -75.323500

Pecks Pond

HC-12 Box 485, Pecks Pond, PA 18328

570.775.7237 • www.peckspond.com

GPS Coordinates: 41.280833, -75.087222

Pike County Park Trails

Milford, PA 18337

GPS Coordinates: 41.35613, -74.85088

Pocono Environmental Education Center

538 Emery Road, Dingmans Ferry, PA 18328

570.828.2319 • www.peec.org

GPS Coordinates: 41.161188, -74.90901

Promised Land State Park

Route 390, Greentown, PA 18426

570.676.3428 • www.dcnr.state.pa.gov/stateparks/parks/promisedland

GPS Coordinates: 41.315277, -75.199166

Shohola Recreation Area

Route 6, Shohola, PA 18458

570.675.1143 • www.pgc.state.pa.us

GPS Coordinates: 41.3896, -74.9682

Shuman Point Natural Area

Route 590, Hawley, PA 18428

570.251.6196

www.wallnupaupacklaketrail.com/Shuman_Point

GPS Coordinates: 41.450517, -75.205100

State Game Lands #116

Routes 590 and 434, Greeley, PA 18438

State Game Lands #316

Masthope Plank Road, Lackawaxen, PA 18435

570.895.4000 • www.pgc.state.pa.us

GPS Coordinates: 41.4875, -74.987222

Thunder Swamp Trail System

Route 402, Bushkill, PA 18324

570.895.4000 • www.dcnr.state.pa.gov

GPS Coordinates: 41.233601, -75.073639

Veteran's Memorial Park and Education Center

805 Avenue North, Matamoras, PA 18336

570.491.2771

GPS Coordinates: 41.363650, -74.702167

SKIING, SNOWBOARDING & TUBING

**Ski Big Bear at Masthope Mountain**

192 Karl Hope Boulevard, Lackawaxen, PA 18435

570.226.8585 • www.ski-bigbear.com

Skiing, snowboarding & tubing offered at a
semi-private mountain. Equipment rentals,
lessons, snackbar, lounge, country store and
restaurant available at mountain top village.
Open mid-December through mid-March.

TRAILS

Bear Wallow Trail

Greentown, PA 18426

GPS Coordinates: 41.34944, -75.23562

Blooming Grove Trail System

Route 402, Hawley, PA 18428

570.895.4000 • www.dcnr.state.pa.us

GPS Coordinates: 41.4034232, -75.1462857

Cliff Park Trails

Milford, PA 18337

www.nps.gov/dewa/planyourvisit/cliff-trail

GPS Coordinates: 41.303776, -74.832831

Decker Pond Trails

GPS Coordinates: 41.43437, -75.14475

Delaware State Forest570.895.4000 • www.dcnr.state.pa.us

GPS Coordinates: 41.12333, -75.16639

Delaware Water Gap**National Recreational Area**

1 River Road, Bushkill, PA 18324

570.426.2452 • www.nps.gov/dewa

GPS Coordinates: 41.1044, -74.9443

Dingmans Falls**at Dingmans Falls Visitors Center**

224 Dingmans Falls Road

Dingmans Ferry, PA 18328

GPS Coordinates: 41.22926, -74.88696

Grey Towers National Historical Landmark

151 Grey Towers Drive, Milford, PA 18337

570.296.9630 • www.greytowers.org

GPS Coordinates: 41.32750, -74.82083

Hackers Falls**at Dingmans Falls Visitors Center**

224 Dingmans Falls Road

Dingmans Ferry, PA 18328

GPS Coordinates: 41.22926, -74.88696

Ledgedale Natural Area Trails

Ledgedale Road, Hawley, PA 18428

570.251.6196 or 800.354.8383

www.pplweb.com/lake+wallnupaupack

GPS Coordinates: 41.363250, -75.323500

Pecks Pond Trails

Pecks Pond, PA 18328

GPS Coordinates: 41.280833, -75.087222

Pike County Park Trails

Milford, PA 18337

GPS Coordinates: 41.35613, -74.85088

Pocono Environmental Education Center

538 Emery Road, Dingmans Ferry, PA 18328

570.828.2319 • www.peec.org

GPS Coordinates: 41.161188, -74.90901

Boat Rentals**Boat Sales****Other Rentals**

839 Route 507, Greentown, PA 18426

*Collect
Happy
Memories!*



PCMarinaPA.com

PineCrestMarina@gmail.com

570-857-1850

**Wave Armor****Dock Rentals****Boat Service**

TOURISM GIVES BACK

Learn about local organizations and initiatives
that are making a difference in the Poconos



Vacationers come from far and wide to enjoy the inspiring natural beauty and rich history of the Pocono Mountains, but the strength and warmth of communities throughout Wayne, Pike, Monroe, and Carbon counties are what truly make the Poconos such a wonderful place to visit again and again. Local tourism attractions and businesses have close ties to their next-door neighbors and seek to give back in myriad different ways.

"Being able to use our facility and our presence in the world of sport to better this community is something that's extremely important to us," shared Ben May, President of Pocono Raceway, which welcomes NASCAR races and close to 100,000 fans to "The Tricky Triangle" track every summer. In the

fall, Pocono Raceway partnered with Pocono Mountain Harley-Davidson in Tannersville to give motorcyclists the opportunity to take a lap around the iconic track. The proceeds from the event benefited the VALOR Clinic Foundation, which aids local veterans in need with assistance, shelter, and resources.



"It's been a tough time financially recently," said VALOR founder Mark Baylis. "I can't tell you how grateful we are for what they do for us."

Local businesses pitch in however they can, whether that's offering the use of a racetrack or donating freshly-picked produce. In Carbon County, the harvest from the Farm at Blue Mountain's two growing houses and seven-and-a-half acre field goes not only to Blue Mountain Resort's restaurants and catering, but also to local food banks like the West End Food Pantry. "It's really important to give back to our community because we depend on each other to be successful and to support one other," said Blue Mountain's horticulturalist Katie Taylor. West End Food Pantry Director Karena Thek shared that the yield from the farm, which includes peppers, okra, and leeks, provides a greater variety of tastes and flavors to those that use the food pantry.

From summer bounty to winter slopes, when the historic Poconos ski resort Jack Frost Mountain and Big Boulder Ski Area was upgrading the property's chair lifts, they seized the opportunity to raise funds for nearby Lake Harmony Fire and Rescue Squad. "They serve us and keep us safe 24/7, so we're excited for the opportunity to give back," said General Manager Trent Poole. The original chair lifts were auctioned off, with proceeds benefiting local first responders. The auction has raised more than \$50,000. Nick's Lake House also supports Lake Harmony Fire and Rescue during their Annual Parade of Boats event. The fundraiser started 30 years ago and features prizes, live music, and more.

Mount Airy Casino Resort in Monroe County spreads the love to the community throughout the year. During the holidays, Mount Airy partnered with a local Shoprite, and resort staff became elves for the afternoon, surprising random shoppers by picking up their grocery bills. In addition to providing support to organizations like Meals on Wheels and The Salvation Army, the popular casino also looks to help the four-legged residents of the area. Mount Airy recently donated a truckload of bed linens and towels to Camp Papillon Animal Shelter. Animals awaiting adoption will now be snuggling up in fine Egyptian cotton from the luxurious, AAA Four-Diamond resort.

Over in Pike County, family-run Woodloch Resort puts on three annual charity events including a 5K, golf tournament, and a "tricky tray" fundraiser in support of cancer research and patient care. A cancer survivor himself, Woodloch's co-owner Bob Kiesendahl formed a foundation called BK Hope Cures which has given back over \$1.5 million

so far. Woodloch also seeks to be a good steward of the local environment, participating in the Green Lodging Partnership. With every reservation, guests at participating hotels contribute directly to the Delaware Highlands Conservancy and the protection of clean waters and healthy lands.

Michael Coppola, organizer of the grass-roots "Keep Hawley-Honesdale Beautiful" program, credits local businesses with contributing to the success of working to keep Wayne County clean and green. "Knowing that we have the community support keeps us going, that we have the money behind us to buy supplies, safety equipment. It makes us feel like a team. It brings us together. Having the support of East Shore Lodging and Woodloch and others, this is huge."

Properly disposing of litter is a priority and focus for the entire region. Twice a year, volunteers from all four counties gather for "Pick Up the Poconos" days. Since the program's start in 2018, close to 30,000 bags of litter have been picked up and properly disposed of through various Pick Up the Poconos campaigns, which stretch beyond the biannual clean-up days to programs like Pocono 3C. Formed in June 2019, the Pocono Community Caring Company, also known as Pocono 3C, was created in partnership with the Pocono Mountains United Way, RHD's Street2Feet Outreach Center and the Monroe County Municipal Waste Management Authority. The program is designed to give persons who are homeless, or in danger of becoming homeless, a job and case work to help them get back up on their feet. To date, nearly 30 participants have obtained housing, a vehicle, and/or a permanent job through participation in Pocono 3C.

While litter clean ups help to keep trash out of area parks, the Pocono Mountains Visitors Bureau Community Impact Grant, now in its second year, goes an extra step, providing funds to upgrade playgrounds, enhance outdoor recreation facilities, rehabilitate historical buildings, and more. The PMVB awarded a total of \$292,055 in the grant's inaugural year to local governments, agencies, and organizations to help fund a variety of projects that aim to improve the quality of life in communities throughout Wayne, Pike, Monroe, and Carbon counties.

Learn more about partnerships between Poconos businesses and local charitable organizations from Pocono Television Network: scan the QR code!

Learn more on
Pocono Television
Network.



TRAILS con't

Promised Land State Park

1 Lower Lake Road, Greentown, PA 18426
570.676.3428 • www.dcnr.state.pa.us/stategparks/parks/promisedland
GPS Coordinates: 41.315277, -75.199166

Raymondskill Falls

at Dingmans Falls Visitors Center
917 Raymondskill Road, Milford, PA 18337
570.828.2253
GPS Coordinates: 41.29026, -74.84010

Shohola Recreation Center

Route 6, Shohola, PA 18458
570.675.1143 • www.pgc.state.pa.us
GPS Coordinates: 41.3896, -74.9682

Shuman Point Natural Area Trails

Route 590, Hawley, PA 18428
570.251.6196
GPS Coordinates: 41.450517, -75.205100

State Game Land #316

Masthope Plank Road, Lackawaxen, PA 18435
570.895.4000 • www.pgc.state.pa.us

State Game Land #209 – Pond Eddy Trails

Shohola, PA 18458

State Game Land #180 – Rymans Road Trail

Greeley, PA 18425

Stillwater Natural Area Trails

Part of Thunder Swamp Trail System
Bushkill, PA 18324
GPS Coordinates: 41.26263, -75.00827

Wallenpaupack Lake Trail

Lake Wallenpaupack, Hawley, PA 18431
GPS Coordinates: 41.448775, -75.178369

WATERFALLS

Bushkill Falls

138 Bushkill Falls Trail, Bushkill, PA 18324
570.588.6682 • www.visitbushkillfalls.com
GPS Coordinates: 41.1176, -75.0078

Dingmans Falls

at Dingmans Falls Visitors Center
224 Dingmans Falls Road
Dingmans Ferry, PA 18328
GPS Coordinates: 41.22926, -74.88696

Hackers Falls

at Dingmans Falls Visitors Center
224 Dingmans Falls Road
Dingmans Ferry, PA 18328
GPS Coordinates: 41.22926, -74.88696

Raymondskill Falls

at Dingmans Falls Visitors Center
917 Raymondskill Road, Milford, PA 18337
570.828.2253
GPS Coordinates: 41.29026, -74.84010

Shohola Falls

at Shohola Recreation Center
Route 6, Shohola, PA 18458
570.675.1143 • www.pgc.state.pa.us
GPS Coordinates: 41.39057, -74.96924

MATCHING PEOPLE WITH COUNTRY
REAL ESTATE FOR OVER 59 YEARS!

Welcome to
**A Great
Place To Live**
“Chant Country”

Davis R.

SINCE 1964

Chant

REALTORS

LAKEFRONT • LAKERIGHT • COUNTRY
TOWN & VILLAGE • FARM • ACREAGE
COMMUNITY & ACTIVE ADULT LIVING
COMMERCIAL PROPERTIES

ChantRE.com

OFFICES:

Milford	800.372.4268	milford@chantre.com
Hemlock Farms	888.824.5564	hemlock@chantre.com
Lake Wallenpaupack	800.754.5860	paupack@chantre.com
Honesdale	800.278.3424	honesdale@chantre.com

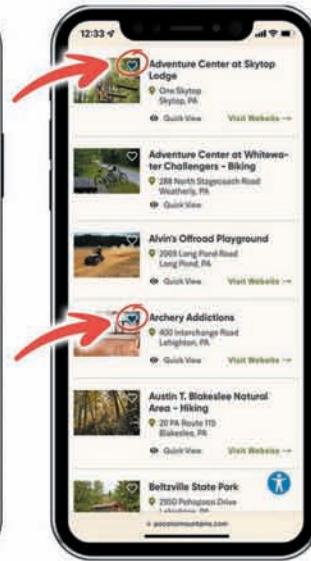
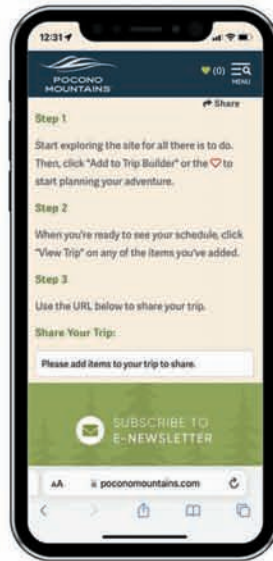
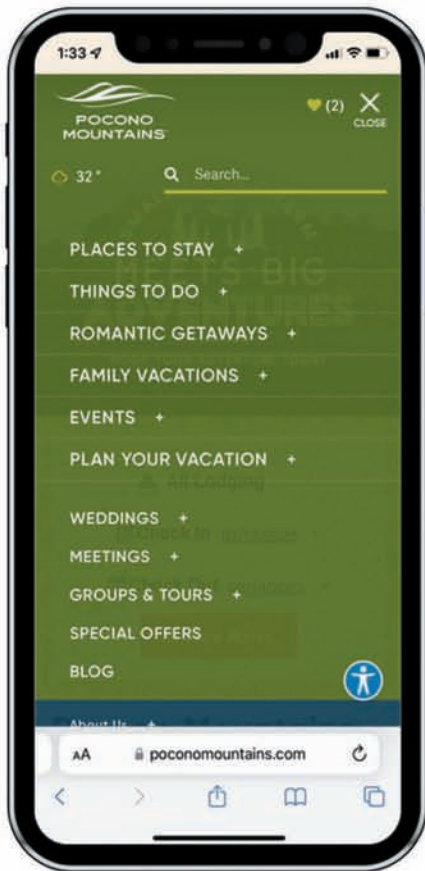

POCONOS ITINERARY

A step-by-step guide to how to build yours

Ready to map out your trip itinerary in the Pocono Mountains? The Poconos region follows the north-eastern border of the state of Pennsylvania, encompassing the scenic countryside and historic small towns throughout Wayne, Pike, Monroe and Carbon counties. There are many different resorts, attractions, restaurants, and shops to experience throughout our area's 2,400 square miles.

The Trip Builder on PoconoMountains.com is the perfect way to keep track of your trip wish list! As you're navigating our website, you can easily bookmark any businesses, events, or special offers that catch your eye and save a list to reference later.

Here's how it works:

Go to PoconoMountains.com and start exploring! Use the expandable menu at the top of the page to browse places to stay, things to do, attractions, restaurants, events, special offers, and much more.

When you see a property or offering that you're interested in, just tap the small heart in the upper righthand corner of the image. The heart will change from an outline to a solid icon, which means you've successfully added that listing to your personalized itinerary.

Find some delicious restaurants to try, see if there are any festivals coming up during your stay on our events calendar, and check for deals and coupons on our special offers page. Once you've added a heart to your trip must dos, you can review all the offerings you've marked by clicking

the small heart in the upper righthand corner of the menu at the very top of the webpage. There will be a number in parentheses showing how many listings you have favorited.

You can now view your trip itinerary selections all in one handy list! Use the customized URL on the Trip Builder page to share your trip plans with others, or click "Open Map" to view all the locations of the different businesses you're marked to help you get from place to place.

Scan the QR code below to get started building your custom Poconos itinerary!





SPLISH SPLASH'N THRILLS WATERPARKS

The Pocono Mountains is home to some of America's largest
indoor & outdoor water playgrounds

Pack up your swimsuits and head to the Pocono Mountains for a family vacation sure to make a splash!

No need to travel to a tropical climate: it's always beach season at the region's impressive waterpark resorts, where you can swim, splash, play and stay any time of year. Enjoy sunbathing in the middle of winter thanks to the transparent texlon roof, Pennsylvania's largest, arching over Camelback Lodge & Aquatopia Indoor Waterpark, or try the first virtual reality waterslide experience in the U.S. at Kalahari Resorts and Conventions, one of the largest waterparks in the country. The region's roster of thrilling, splash-ready resorts also boasts Great Wolf Lodge and Split Rock Resort & Golf Club, both favorites for families.

While the rides and slides are must-tries, the excitement doesn't stop there! At these Poconos resorts, you'll find all your vacation needs under one roof: not only waterpark fun but also great shopping, dining and entertainment for all ages. On-site amenities such as arcades, laser tag, VR, mini golf and much more offer plenty to do when you feel like a break from the pool. Family-style suites provide the perfect amount of space for quality together time after a long day of play. For the young and the young at heart, there's nothing like a Pocono Mountains waterpark resort vacation.

Camelback Lodge & Aquatopia Indoor Waterpark

At this year-round adventure hotel in Tannersville, Pennsylvania, guests have 453 spacious suites and 24 unique layouts to choose from, with perfect options for a couple's weekend, a friends getaway or family groups, whether you need accommodation for four guests or 14. Connected to Camelback Lodge is the Aquatopia Indoor Waterpark, where gravity-defying, heart-pounding, smile-inducing water rides, swimming pools, FlowRider surfing and more await 365 days a year. Aquatopia's 125,000 square feet contain 13 water slides, indoor cabanas, an interactive area for toddlers, plus food and shops close at hand. While day passes are available, admission to Aquatopia is always included with your overnight stay. Camelback Lodge also features a mega-arcade, indoor laser tag, virtual reality experience, bumper cars, an indoor ropes course and rock climbing for hours of fun. And when you're ready for more splash time...

Camelback Mountain Waterpark

As soon as the warm weather arrives, swimmers replace skiers on the slopes of Camelback Mountain, and Camelback Mountain, the largest outdoor waterpark in Pennsylvania, welcomes thrill seekers and beach bums alike. Try the adrenaline-filled waterslides, float along the lazy river or just lounge poolside in

the sun: there are 37 rides, slides and attractions of all shapes and sizes to try, as well as dousing buckets, spraying water, palm trees and sandy beaches. Experience Camelbeach for the day or for a weekend getaway, and you'll quickly see that this is no ordinary water park.

ExpressPass: Want to slide more, splash more and enjoy more on your next visit to Camelbeach? With the ExpressPass, you can fast track your way to the front of the line at some of your favorite slides, letting you use that extra time to cool down with some ice cream, hang out at the Kahuna Lagoon Wave Pool or just relax and enjoy the sunshine. Your wait time becomes your free time! Purchase your ExpressPass in person at the Locker Rental Booth when you arrive.

Costa's Family Fun Park

Located near Lake Wallenpaupack in Pike County, Pennsylvania, Costa's Family Fun Park offers four water slides as well as go-karts, bumper boats, laser tag, miniature golf, batting cages and more. Open daily mid-June through Labor Day, it's the perfect place to make summer memories with family and friends. There are options for every budget: grab a wristband package to take part in all the activities, purchase individual entry just for the attractions you're most interested in, or wander at no charge as you watch the kids. Don't forget to stop by the snack bar to sample family favorites including hand-dipped Hershey's ice cream.





Great Wolf Lodge

Great Wolf Lodge is a classic vacation destination for family fun, where guests always play for free in the gigantic indoor water park. Starting with zero-depth entry pools and play areas, going all the way up more than four stories to the Alberta Falls tube slide, you'll find fifty-foot vertical drops, 180-degree spin outs, water roller coasters, family raft rides, pools, rivers and hot springs as well as cozy cabanas to hang out in. Add spacious suites, sensational dining options, magical games and nightly story times, and you have everything you need under one roof. Current renovations including enhanced waterpark areas, an updated Grand Lobby, the first-of-its-kind Fireside Restaurant, and the new Woodland Villas are making Great Wolf Lodge better than ever.

Kalahari Resorts & Conventions

Get ready for an all-under-one-roof vacation destination like nothing you've experienced before. With 220,000 square feet of wet and wild indoor fun, an extreme family entertainment center, a world-class spa, dining and more, there's something for everyone at Kalahari Resorts and Conventions in Pocono Manor, Pennsylvania. Brave slides like the Barreling Baboon and the Anaconda, now enhanced with multiple immersive VR experiences. See who comes in first in the Cheetah Race or become a mermaid for the afternoon. No matter what the weather is like outside, you'll never have a dull moment with the rides, slides and pools in this park! Beautiful guest rooms and suites provide a place to rest and recharge before you try the dry-land experiences, which include VR attractions, escape rooms, mini bowling, mini golf, the 7-D Motion Theater and more. Don't forget about the full-service spa, fitness center, restaurants and retail shops as well.

H2Oooohh!

Indoor Waterpark at Split Rock Resort & Golf Club

Split Rock Resort is a family-friendly, four-season resort located in Lake Harmony, Pennsylvania. Its H2Oooohh! Indoor Waterpark is the home of Pennsylvania's first FlowRider and also includes a wave pool, kid pool, jungle play area with dumping bucket, hot tubs, four-story tube slides and the Island Oasis snack bar. Your family will be entertained all vacation long with the resort's ample amenities: in addition to the waterpark, you'll find an arcade, 27-hole golf course, miniature golf, cosmic bowling, movie theater, racquetball, basketball, tennis and more.



Ready to book your waterpark adventure? Visit poconomountains.com/waterparkresorts to learn more.

RAFT • CANOE • KAYAK • KAYAK CABINS • RIVERFRONT CAMPING

RIVER TRIPS
& CAMPING

KC

KITTATINNY

kittatinny.com

378 Route 6 & 209, Milford, PA
3854 State Route 97, Barryville, NY



DISCOVER MORE

BUILDERS

Clemeddy Construction

106 Shook Road, Suite 102, Hawley, PA 18428
570.226.2899 • www.clemeddy.com

Joybeck Builders

Route 6, PO Box 170, Hawley, PA 18428
570.226.6138 or 800.707.7970
www.joybeckbuilders.com

Rivers Edge LP, Inc.

1100 Macintosh Way, Matamoras, PA 18336
888.River.95 (888.748.3795)
www.riversedgelp.com

Wayne Pike Building Industry Assoc.

106 Shook Road, Suite 103, Hawley, PA 18428
570.226.4941 • www.waynepikebia.com

Woodloch Real Estate

732 Woodloch Drive, Hawley, PA 18428
800.272.9428 • www.woodlochrealestate.com

BUSINESS RELOCATION

Pike County Economic Development Authority

Milford Community House
201 Broad Street, Suite 1, Milford, PA 18337
570.296.7332 • www.edapikepa.org

CHAMBERS OF COMMERCE

The Chamber of the Northern Poconos

2512 Route 6, Suite 2, Hawley, PA 18428
570.226.3191
www.northernpoconos.org

Pike County Chamber of Commerce

Milford Community House
201 Broad Street, Suite 1, Milford, PA 18337
570.296.8700 • www.pikechamber.com

CONSULTING FIRM

JABE Consulting, LLC

211 Soose Way, Tafton, PA 18464
570.470.5912

FINANCIAL

The Dime Bank

Dingmans Ferry Branch
1824 Route 739 • 570.828.1200
Greentown Branch
1586 Route 507 • 570.676.8390
Lake Region Branch
99 Welwood Avenue • 570.226.3600
www.thedimebank.com

Wayne Bank

Hawley Branch
63 Welwood Avenue • 570.226.6565
Lords Valley Branch
637 Route 739 • 570.775.7030
Milford Branch
111 West Harford Street • 570.296.5377
Shohola Branch
107 Richardson Avenue • 570.559.7616
www.waynebank.com

HOSPITALS & HEALTHCARE

Bon Secour Community Hospital

160 East Main Street, Port Jervis, NY 12771
845.858.7000
www.bonsecourscommunityhosp.org

Milford Urgent Care

A proud affiliate of Newton Medical Center
111 E. Catharine Street, Milford, PA 18337
570.409.9700 • www.atlantichhealth.org

Wayne Memorial Community Health Centers

Pike Office - Lords Valley
750 Route 739 • 570.775.7100
Pinnacle Office - Tafton
132 Manly Road • 570.226.2151
www.wmh.org

Wayne Memorial Hospital

601 Park Street, Honesdale, PA 18431
570.253.8100

REALTORS

Better Homes & Gardens Real Estate Wilkins & Associates

The Historic Upper Mill
149 Sawkill Avenue, Milford, PA 18337
570.296.6946 • www.bhgwilkins.com

Davis R. Chant Realtors

Lake Wallenpaupack Office
Routes 6 & 507, Hawley, PA 18428
570.226.4518
Lords Valley Office
Route 739, Hawley, PA 18428
570.775.7337
Milford Office
106 East Harford Street, Milford, PA 18337
570.296.7717 • www.chantre.com



Keller Williams Real Estate

2515 Route 6, Hawley, PA 18428
570.226.0900 • www.pikewaynehomes.com
Buying or selling? Serving Lake Wallenpaupack and the surrounding area. Lakefront, lakeright country estates, short and long term rentals, commercial properties. Cell 570.470.3810

Lake Homes Realty, LLC - Wendy Schurgot

P.O. Box 541, Hawley, PA 18428
866.525.3466
www.lakehomes.com/pennsylvania/lake-wallenpaupack/wendy-schurgot

Paupack Property Management

131 North Colony Cove Road, Tafton, PA 18464
570.390.4175 • www.4sale4rent4less.com



Weichert, REALTORS® - Paupack Group

2415 Route 6, Hawley, PA 18428
570.226.8240
www.wallenpaupack-lakefronts.com
The premier Real Estate agency for over 15 years, specializing in the Lake Wallenpaupack area! Serving all of Pike and Wayne Counties. Weichert works!

Woodloch Real Estate

732 Woodloch Drive, Hawley, PA 18428
800.272.9428 • www.woodlochrealestate.com



MONROE COUNTY



Known as the “heart of the Poconos,” Monroe County and its county seat of Stroudsburg offer both dynamic downtown energy and striking scenic beauty, with a central location right off I-80. Get away from it all at peaceful mountain retreats, attend a seasonal festival, shop ‘til you drop, discover exciting attractions and new development projects, and much more.

Lovers of outdoor adventure have a wide array of fresh-air activities and destinations to choose from in Monroe County: hike along the famed Appalachian Trail or seek out Hidden Lake in Delaware Water Gap National Recreation Area, take a woodland walk at Kettle Creek Environmental Education Center, or get a birds-eye view that stretches across three states in Big Pocono State Park. Lovers of history can step back in time at Quiet Valley Living Historical Farm, which showcases what life was like on a 19th century Pennsylvania German farmstead. Quiet Valley’s events calendar includes fun like the Farm Animal Frolic, the Pocono State Craft Festival, Harvest Festival, and Old Time Christmas.

When you’re ready for some action, head into Stroudsburg to explore walkable, historic streets filled with modern murals, quaint shops, happening boutiques, plus restaurants and wineries. Start your day with a creative twist on breakfast classics at The Cure Café or enjoy authentic Mexican cuisine at Del Tacos. Dress to impress with a new ensemble from The Apple Tree or stock up on fishing supplies and camping gear at Dunkelberger’s Sports Outfitter. Pocono Soap is perfect for delightfully-scented gifts, while visitors can make memories as well as cupcakes, cookery, and crafts during a custom class at the Main Street Makery.

Experience the tastes and sounds of the area during the Monroe Farmers Market or Live Music in Courthouse Square, which take place on select dates throughout the year. These are just a few of the free seasonal events happening in Stroudsburg! Enjoy the Annual St. Patrick’s Day Parade, the Snowmen of Stroudsburg, WinterFest on Presidents’ Day Weekend, StroudFest on Labor Day Weekend, and more. The iconic Sherman Theater also brings in great acts, concerts, comedy shows, and events.

While Monroe County is already home to major venues like Pocono Raceway, Mount Airy Casino Resort, Camelback Lodge & Aquatopia Indoor Waterpark, and Kalahari Resorts and Conventions, new expansions and new properties are in the works as well. The popular Pocono Premium Outlets,

previously known as the Crossings Premium Outlets, is receiving an upgrade this year, and a multi-million-dollar expansion is underway at Great Wolf Lodge, adding new villas and dining plus additional rooms and waterslides to the family-friendly resort. A new upscale, eco-friendly property, The Swiftwater Hotel will be built just a stone’s throw from the hibachi restaurant Desaki. A proposed new passenger rail project is also gathering steam and seeks to reestablish train service from New York City to Scranton, with stops in Stroudsburg and other Monroe County towns.

Even one the oldest, most storied buildings in the area is getting some love and refurbishment. Built in 1795 by the founder of Stroudsburg, Revolutionary War Colonel Jacob Stroud, the Stroud Mansion was where Jacob’s son Daniel lived as he helped to oversee the development of the town and community. Now the headquarters of the Monroe County Historical Association and currently open for public tours, the historic home will soon have a new addition, providing room for a new lobby, museum shop, meeting space, exhibits, and archive storage.

There’s always something new on the horizon in Monroe County! Scan the QR code to discover more things to do and view an interactive map.





LODGING

BED & BREAKFASTS / COUNTRY INNS

Brookview Manor Inn

4534 Route 447, Canadensis, PA 18325
570.595.2451

Cherry Valley Manor B&B

115 Davis Court, Stroudsburg, PA 18360
347.601.0157

Deerfield Inn Poconos

650 Resica Falls Road, Marshalls Creek, PA 18302
570.223.0160

Deer Head Inn

5 Main Street, Delaware Water Gap, PA 18327
570.424.2000

Mountaintop Lodge at Lake Naomi

2137 Route 940, Pocono Pines, PA 18350
570.646.6636

Stone Lake Inn

407 Greenvine Drive, Saylorsburg, PA 18353
570.992.7025

Stony Brook Inn

102 Worthington Avenue
Shawnee-On-Delaware, PA 18356
570.424.1100

Stroudsmoor Country Inn

257 Stroudsmoor Road, Stroudsburg, PA 18360
570.421.6431

CABINS, COTTAGES & VACATION HOME RENTALS

Cabins-4-Rent

Located off Route 209
Saylorsburg & Kunkletown, PA 18058
610.767.8680

Carr Realty of the Poconos

1818 Sullivan Trail Road, Tannersville, PA 18372
570.629.3661

Century 21 Select Group Pocono Pines

5119 Pocono Crest Road, Pocono Pines, PA 18350
570.646.3600

Club Wyndham Shawnee Village

5255 Buttermilk Falls Road
Shawnee on Delaware, PA 18356
800.989.6901

Countryside Cottages

2863 Bartonsville Avenue, Bartonsville, PA 18321
570.629.2131

CozyStays Rentals

Various Locations, Pocono Lake, PA 18347
646.281.8460

Delaware Water Gap/Pocono Mountain KOA

227 Hollow Road, East Stroudsburg, PA 18302
570.223.8000

Echo Valley Cottages

One Lower Lakeview Road
East Stroudsburg, PA 18301
570.223.0662

Hemlock Campground & Cottages

559 Hemlock Drive, Tobyhanna, PA 18466
570.894.4388

HolidayKeepers

Various Locations, Pocono Region, PA
888.532.3312

Lake Naomi Club

122 Route 423, Pocono Pines, PA 18350
570.646.9191

The Legacy Collection

100 Shawnee Inn Drive
Shawnee-On-Delaware, PA 18356
570.424.4000

Live Free Hospitality

Various Locations, Pocono Region
484.318.0737



Magnolia Streamside Resort

2518 Route 390, Canadensis, PA 18325
570.595.2489 • www.magnoliastreamside.com
Choose from six unique cottages with fully equipped kitchens overlooking a running mountain stream. Amenities include a fishing pond, outdoor swimming pool, fire pits, hammocks and wood-burning fireplaces.

MC Pocono Rentals

645 Country Place Drive, Tobyhanna, PA 18466
267.968.2994

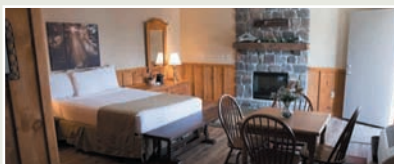

Memorytown Lakeside Inn & Cottages

432 Grange Road, Mount Pocono, PA 18344
570.839.1680 • www.MemorytownUSA.com
Relax and enjoy the rustic charm of cozy cabins and ranch suites quietly nestled on 200 acres. Lakeside restaurant and ATV tours on-site.

Pine Hill Lodge

42 Pine Hill Road, Mount Pocono, PA 18344
570.431.9659

Pocono Mountain Lakes Realty

233 Route 940, Blakeslee, PA 18610
570.234.0633



Pocono Properties Rentals & Sales & Rentals in the Poconos

5626 Route 115, Blakeslee, PA 18610
570.606.4111 • www.rentalsinpoconos.com
Four seasons fun for everyone. Serving the Poconos for over 50 years. From small to parties to family reunions & weddings. Stay & play with us!

Sérénité at Camelback Mountain

503 Camelback Road, Tannersville, PA 18372
570.664.5070

Serhii Cabin & Cottage

225 Teepee Drive, Pocono Lake, PA 18347
570.972.0030



Split Creek Preserve & Cottages

115 Renee Road, Brodheadslee, PA 18322
570.460.4265 • www.splitcreekcottages.com
Come to Split Creek Cottages for a picturesque lakeside retreat in one of the most unique properties you may ever stay at.

TMB Rentals

233 Northslope II Road, East Stroudsburg, PA 18360
813.703.3505

Vacasa Real Estate

2104 Camelback Drive, Tannersville, PA 18372
570.730.4774

Vacation Spott, LLC

260 Summit Avenue, Pocono Summit, PA 18346
570.977.0684

HOTELS, MOTELS & LODGES

Baymont by Wyndham

116 Turtle Walk Lane, Bartonsville, PA 18321
570.476.1500

Best Western Plus Poconos

2647 Route 715, Tannersville, PA 18372
570.629.4100

Clairion Inn & Suites

101 Broad Street, Delaware Water Gap, PA 18327
570.424.0337



Even family trees need to be watered from time to time.

Whip down water slides, play our MagiQuest® adventure game and open your imagination at Story Time. All at America's premier indoor waterpark resort.

Our Pocono Mountains lodge has undergone a number of exciting changes. Plan your getaway today and come see what's new.



GREAT OUTDOORS

Whether on the ground or in the air, there are endless opportunities for fun.



The Pocono Mountains is known for its unspoiled natural beauty, and there are so many ways to get out and breathe in the fresh air. From the serene to the adrenaline-inducing, find the perfect outdoor adventure to match your group's mood and abilities. Check out 10 activities to try below, ranked from peaceful and pastoral to thrilling and action-packed. Remember to be a good steward of the great outdoors and leave no trace on the environment you're enjoying.

1. Horseback Riding

Saddle up! Hit the forest trails and discover the peace of the Poconos while horseback riding. Both families and single riders can reconnect with nature and make a new four-legged friend. At Bushkill Riding Stables in East Stroudsburg, you'll find friendly staff members and mounts ready to guide you on a scenic ride. Happy Trails Stables in Waymart has over 100 acres of trails waiting to be explored.

Never tried horseback riding? No worries! Mountain Creek Riding Stable in Cresco loves beginners. Whether planning a ride with a small group or alone, no experience is required. At Daisy Field Farm in White Haven,

you can also try hay wagon, carriage, and pony rides.

2. Boating

While in the Poconos, you have to get out on the water! Cruise along our rivers and lakes and catch beautiful reflections of the surrounding mountain slopes rippling in the water. Visit one of our parks, such as Mauch Chunk Lake Park or Tobyhanna State Park, to launch your own boat year-round from dawn until dusk. Don't forget life jackets!

Looking for boat rentals? There are plenty of options! During the warmer months, choose a vessel to captain for a day at Rubber Duckie Boat Rentals on Lake Wallenpaupack. Leave the steering to your guide and learn about the lake's history when you take a leisurely guided cruise with Wallenpaupack Scenic Boat Tours.

3. Fishing

With 122 miles of stocked rivers and 11,285 acres of stocked lakes, you'll wonder why you haven't fished the Pocono Mountains sooner. Fishing requirements vary by location. Pay lakes like Paradise Trout Preserve in Cresco and Big Brown Fish & Pay Lakes in Effort do not require a fishing license, while public waters and state parks, like Promised Land State Park, do require a license by PA Fish and Boat Commission laws. Numerous options, including one, three and seven-day tourist permits, are available for visitors.

Statewide trout fishing season begins April 1, 2023. Guided fishing trips are available from outfitters like Captain Joe's Fishing & Waterman Services, operated out of Lake Harmony. Whether you're an avid angler or a beginner, trips can be customized to fit your experience, time, and budget.

4. Hiking

Over 126 hiking trails cover over 261 miles of Pocono Mountains beauty, including a portion of the famed Appalachian Trail ascending Mount Minis. Hike throughout the area and discover paths leading to panoramic views and majestic waterfalls. Don't miss your chance to visit Bushkill Falls, "The Niagara of Pennsylvania," as well as Pennsylvania's tallest and second waterfalls, both located within Delaware Water Gap National Recreation Area.

Looking to learn more about the scenery you're passing through? Find a quiet walk at local nature preserves and education centers like the new Van Scott Nature Reserve of the Delaware Highlands Conservancy in Beach Lake or the Lehigh Gap Nature Center in Slatington.

5. Biking

The two national and nine state parks in the Poconos total over 100,000 acres and offer bike paths ranging in difficulty and distance. Rentals and shuttle services are available throughout the region, making biking a breeze.

Pedal through the Delaware Water Gap along the McDade Recreational Trail for a mountainous biking excursion or set out for a cycle in the Jim Thorpe area on the Switchback Railroad Trail or along the Delaware & Lehigh National Heritage Corridor. Up the ante and experience the Bike Train on select dates: board the Lehigh Gorge Scenic Railway for a train ride up the Gorge for 25 miles, then bike back down to Jim Thorpe at your own pace.

6. Air Tour

You may have visited beloved spots in the Poconos like Delaware Water Gap and Lake Wallenpaupack, but have you ever seen them from a bird's-eye view? Get an aerial perspective of the region's stunning scenery throughout the seasons: Pocono Helitours and Moyer Aviation offer air tours year-round!

Soar over winding waterways and tree-covered mountains on a popular flight plan or customize your own sightseeing excursion. There's nothing like seeing a sunrise or sunset from up in the sky. Buckle up for a private tour and an experience you won't forget.

7. Adventure Park

Can't get enough of the trees? Play up amongst them! Get your adrenaline pumping at an adventure park. Test your skills on treetop ropes courses, rock climbing walls, hillside tube slides, and more.

At Blue Mountain Resort's Summit Aerial Park, guests can choose from four levels of difficulty, while adventurers at Gorilla Grove Treetop Adventures at Kalahari Resorts & Conventions and The Adventure Center at Skytop Lodge will find in-air obstacles to navigate.

8. River Trips

For unmatched views of the region, take a canoe or kayak down the Delaware River. Book a trip with one of our many guides like Edge of the Woods Outfitters, Shawnee River Trips, Chamberlain Canoes, Adventure Sports or Lander's River Trips.

Ready to kick things up a notch? Sign up for an afternoon of whitewater rafting! Pocono Whitewater's Big Day Out packs

three big adventures into one epic outing on the Lehigh River. Raft, bike and hike your way through the region select dates April through October. Equipment and meals are provided.

9. Paintball

Battle it out beneath the trees to see who will bring home bragging rights. The 700-acre facility at Skirmish Paintball is the world's biggest paintball park, with over 50 playing fields to try, perfect for challenging friends and family to a round.

The Paintball Asylum in Tannersville welcomes everyone from first-time visitors to experienced paintballers. At Pocono Mountain Paintball in Nesquehoning, warriors will play on fields with streams, hills, hollows, trenches, buildings, oak flats, and more. You can even combine your paintball package with whitewater rafting, biking, or...

10. Zip Line

Fly through the trees on a zip line, either riding solo or racing a friend down the mountain! The 900-foot zip line at Whitewater Rafting Adventures and Pocono Mountain Paintball in Nesquehoning is more than eight stories high.

Feel your adrenaline pumping as you zip through the sky on the 1,000' Double Barrel Zipline at Camelback Mountain Adventures or take a gentler ride with beautiful forest views with Pocono Zip Racer in East Stroudsburg.

How many of these top 10 outdoor adventures will you try? From the new leaves of spring to the colorful foliage of fall, from the sunny days of summer to the snowy days of winter, outdoor fun is a different experience in every season. Start planning that return trip to discover all the excitement and majesty of the great outdoors in the Poconos!

171 HANGAR LANE, TOBYHANNA, PA 18466

POCONO HELITOURS
POCONOHELITOURS.COM

570-580-4354

SEE THE POCONOS, LIKE NO OTHER!
20-30-45-60 MINUTE TOURS

COUPON

\$5



Hi-Tech Helicopters, Inc.

HOTELS, MOTELS & LODGES con't



Comfort Inn & Suites Mount Pocono
3189 Route 940, Mount Pocono, PA 18344
570.972.2130 • www.choicehotels.com
Perfect location to relax and experience the Poconos! Heated indoor pool, game room and fitness room. Your stay includes free Wi-Fi and breakfast.

Fairfield Inn & Suites by Marriott
294 Frantz Road, Stroudsburg, PA 18360
570.421.0100

Fern Ridge Motel
5102 Route 115, Blakeslee, PA 18610
570.646.2813

The Delaware Lodge
100 Shawnee Inn Drive
Shawnee-on-Delaware, PA 18356
570.424.4000

**Hampton Inn & Suites
Stroudsburg/Pocono Mountains**
700 Commerce Boulevard, Stroudsburg, PA 18360
570.369.1400

Hampton Inn Stroudsburg/Pocono Mountains
114 South 8th Street, Stroudsburg, PA 18360
570.424.0400

**Holiday Inn Express & Suites
Stroudsburg/Pocono**
1863 West Main Street, Stroudsburg, PA 18360
570.872.9040

The Penn Stroud
700 Main Street, Stroudsburg, PA 18360
570.421.2200

Quality Inn Poconos
320 Greentree Drive, East Stroudsburg, PA 18301
570.424.5451

Super 8 by Wyndham - East Stroudsburg
340 Greentree Drive, East Stroudsburg, PA 18301
570.424.7411

RESORTS



**Camelback Lodge &
Aquatopia Indoor Waterpark**
193 Resort Drive, Tannersville, PA 18327
855.515.1283 • www.camelbackresort.com
Voted one of the best Indoor Waterparks and the best family resorts in the Poconos with endless adventures for 365 days of fun.

Carriage House
390 Manor Drive, Pocono Manor, PA 18349
570.839.6761

Chateau Resort & Conference Center
475 Camelback Road, Tannersville, PA 18372
570.629.5900



Great Wolf Lodge
1 Great Wolf Drive, Scotrun, PA 18355
570.688.9899 • www.greatwolf.com/poconos
Updated suites, where kids love the mini log cabins and caves with bunk beds and adults enjoy spacious accommodations, fireplaces, whirlpools and a relaxed atmosphere to recharge after a long day of play.



Kalahari Resorts & Conventions
250 Kalahari Boulevard, Pocono Manor, PA 18349
877.525.2427 • www.kalahariresorts.com
Plan a getaway they'll never forget at America's Largest Indoor Waterpark! Make the short drive and join us for the ultimate family vacation.



Mount Airy Casino Resort
312 Woodland Road, Mount Pocono, PA 18344
877.682.4791 • www.mountairycasino.com
Experience the premier adult resort escape. Exciting casino, award winning dining, a world class spa, and championship golf course.

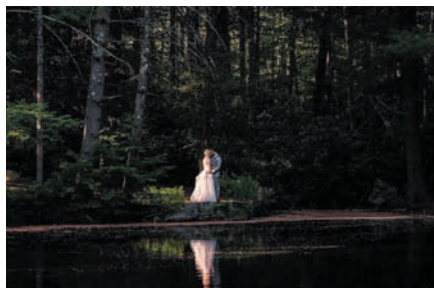

A unique, perfectly rustic, Boho Chic wedding venue. Our grounds will provide a breathtaking backdrop for your ceremony, reception and photographs. Say I Do in an Enchanted Forest Chapel, followed by cocktails among tall pine trees and celebrate your sacred union with friends and family by a gorgeous mountain stream. Our venue offers a choice of an outdoor Streamside Courtyard, for parties up to 150 guests (May through October) or an indoor Main Lodge, for parties up to 60 guests (year round).

We have everything you need for your special day!
Food | Accommodations
Referrals - Flowers, Photography and Celebrant



Book your special event | (570) 595-2489 | events@MagnoliaStreamsideside.com
www.MagnoliaStreamsideside.com | IG: MagnoliaStreamsidesideResort | Facebook: MagnoliaStreamsideside



LAKE NAOMI CLUB

A PLATINUM CLUB COMMUNITY
IN POCONO PINES, PA

Lake Naomi Club is a private second home community located in the pristine Pocono Mountains of Northeastern Pennsylvania.

www.LakeNaomiClub.com



MOUNTAINTOP LODGE AT LAKE NAOMI

TEST DRIVE THE PLATINUM EXPERIENCE

Overnight guests of our Bed & Breakfast, Mountaintop Lodge, receive temporary membership to Lake Naomi Club for the duration of their stay. For details please visit MountaintopLodge.com

RESORTS con't



Mountain Springs Lake Resort & Lodge at Mountain Springs Lake

Mountain Springs Drive, Reeders, PA 18352
570.629.0251 • www.msresort.com
Cozy cottages, private mile long lake, free boating, sandy beaches, 10 min to ski/waterpark. Exclusive meetings and weddings. The Knot Hall of fame.

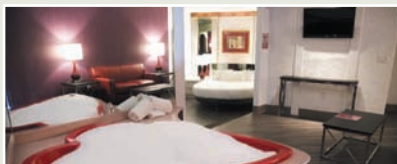

Paradise Stream Resort

6208 Paradise Valley Road, Cresco, PA 18326
877.500.7062 • www.covepoconoresorts.com
Your adult-only getaway awaits!
Enjoy live entertainment, delicious dining, one-of-a-kind suites and more in the land of love!

Pocono Mountain Villas by Exploria Resort

2157 River Road, East Stroudsburg, PA 18302
570.588.6661



Pocono Palace Resort

206 Fantasy Road, East Stroudsburg, PA 18302
877.500.7062 • www.covepoconoresorts.com
Romance awaits in the heart of the Poconos!
Located on private Echo Lake, enjoy live entertainment, delicious dining, unique suites, and more! Book today!

Pocono Valley

300 Camp Akiba Road, Reeders, PA 18352
800.648.4386

Rainbow Mountain Resort

210 Mount Nebo Road, East Stroudsburg, PA 18301
570.223.8484



The Shawnee Inn and Golf Resort

100 Shawnee Inn Drive
Shawnee on Delaware, PA 18356
800.SHAWNEE • www.shawneeinns.com
Located on the banks of the wild and scenic Delaware River – enjoy this convenient destination near NYC, NJ & Philadelphia. Golf, weddings, river trips, dining, spa, brewery – it's all here!

Skytop Lodge

One Skytop Lodge Road, Skytop, PA 18357
855.345.7759

Split Creek Preserve & Resort

104 Renee Road, Brodheadsville, PA 18322
570.460.4265

The Village at Pocono

1308 Foyt Road, Long Pond, PA 18334
800.2.POCONO



POCONO PROPERTIES

SALES

KARA SINCAVAGE
OWNER

570-807-4451

POCPROP@GMAIL.COM

MACKENZIE SEITZ

570-982-5931

KENZIE@POCPROP.COM

RENTALS

WILLIAM SINCAVAGE
BROKER OF RECORD

570-656-1099

JONATHAN DEMPSEY
SHORT TERM RENTALS

570-664-1812



BUYINPOCONOS.COM RENTINPOCONOS.COM



MAKE MORE *Memories*

There's something for everyone, all under-one-roof. Ride, slide, play and stay at Pennsylvania's largest indoor waterpark. Featuring thrilling water slides, delectable dining, the Big Game Room, a relaxing spa, eclectic shopping, and luxurious rooms and suites. Get ready for your next family adventure. **Welcome to Kalahari.**

KALAHARIRESORTS.COM | 1-877-KALAHARI | OPEN YEAR-ROUND





DINING

BARS, TAVERNS & RESTAURANTS

B-Lux Grill & Bar at Kalahari Resorts
250 Kalahari Boulevard, Pocono Manor, PA 18349
877.525.2427

Bailey's Rib and Steakhouse
1224 Pocono Boulevard, Mount Pocono, PA 18344
570.839.9678



Barley Creek Brewing Company
1774 Sullivan Trail, Tannersville, PA 18372
570.629.9399 • www.barleycreek.com
Restaurant, microbrewery and distillery serving great food, craft beer and spirits in a really fun atmosphere. Lunch, dinner or a late-night bite, plus Morning Toast breakfast on weekends.

Barley Creek Tasting Room & Pub
Pocono Premium Outlets
1000 Premium Outlets Drive, Tannersville, PA 18372
272.200.2992

Berrelli's Italian ChopHouse
233 Resort Drive, Tannersville, PA 18372
570.369.1506

Bistecca by IL MULINO
at Mount Airy Casino Resort
312 Woodland Road, Mount Pocono, PA 18344
570.243.5241

Bistro at Rainbow Mountain
210 Mount Nebo Road, East Stroudsburg, PA 18301
570.223.8484

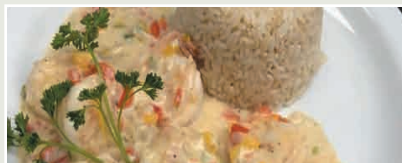

Bluefoot Cuisine
266 River Road, East Stroudsburg, PA 18301
917.406.6694 • Follow us on Facebook!
Authentic Ecuadorian cuisine in the heart of the Poconos. Delicious food to please every palate. Family friendly atmosphere.

The Buffet at Mount Airy Casino Resort
312 Woodland Road, Mount Pocono, PA 18344
570.243.4800



Churrasqueria La Morena BBQ
620 Main Street, Stroudsburg, PA 18360
570.422.1110
Portuguese cuisine with special items such as BBQ, seafood, steaks. Family-friendly atmosphere. We do catering and rent our establishment for special occasions – weddings, baby showers, etc.

Cinco Ninos
250 Kalahari Boulevard, Pocono Manor, PA 18349
877.525.2427

Cinder Inn Bar & Grill
91 Mill Creek Road, East Stroudsburg, PA 18301
570.421.1425

The Cure Café
517 Main Street, Stroudsburg, PA 18360
570.664.2888

Deer Head Inn
5 Main Street, Delaware Water Gap, PA 18327
570.424.2000



Del Tacos
428 Main Street, Stroudsburg, PA 18360
570.420.1199 • www.del7tacos.com
Featuring authentic Mexican cuisine, Del Tacos is known for a variety of tacos, burritos and quesadillas made fresh daily. Ask about weekend specials!

desaki
2054 Route 611 South, Swiftwater, PA 18370
570.839.2500

The Dining Room at Paradise Stream Resort
6208 Paradise Valley Road
Mount Pocono, PA 18344
888.963.3052

Don Pedro's Café & Pizza 2
1656 Route 209, Unit 1 & 2
Brodheadsville, PA 18322
570.801.6388

Double Cut Charcoal Grill/Liquor
at Kalahari Resort
250 Kalahari Boulevard, Pocono Manor, PA 18349
877.525.2427



El Cocinero Restuarant
1240 N 9th Street, Stroudsburg, PA 18360
570.730.4340

We are a family-run restaurant with authentic homestyle Dominican cuisine. I invite you to try our delicious food!



Emilio's Place Restaurant
290 Frantz Road, Stroudsburg, PA 18360
570.664.8262 • www.emiliospplace.com
Enjoy Latin food and Puerto Rican style in a family atmosphere.

The Fairway Grille at Buck Hill Falls
357 Golf Drive, Buck Hill Falls, PA 18323
570.595.3535

Friendly's
2942 Route 611, Tannersville, PA 18372
570.619.8877

The Frogtown Chophouse
472 Red Rock Road, Cresco, PA 18326
570.895.4460



The Gem and Keystone Brewpub
526 River Road, Shawnee on Delaware, PA 18356
570.424.0990 • www.shawneeinn.com
Taste the difference of our wood-fired grill! As a "scratch house" our food is from scratch. Offering both indoor and 3-levels of outdoor seating.

Graffiti Pizza at Camelback Lodge
193 Resort Drive, Tannersville, PA 18327
570.629.1665

Wine | Beer | Spirits | Tastings



Open daily with a small bistro food menu
Pasta night Mondays 5 to 9 PM

Sunday-Thursday 11 AM to 6 PM
Friday & Saturday 11 AM to 9 PM
(Hours change seasonally)

2332 Walters Road, Stroudsburg, PA 18360

Reservations highly suggested
exploretock.com/mountainviewvineyard



570.619.0053 | MountainViewVineyard.com

Stroudsmoor
COUNTRY INN

Boutique Poconos Resort Featuring
Fine-Dining Restaurant, Spa, & Salon

Escape and Indulge in the Crisp Mountain Air.
Honored with the "Loved By Guests" Award from
Hotels.com and regarded as one of the finest places to
stay in the Poconos for families and couples alike!

info@stroudsmoor.com
(570) 421-6431



Stroudsmoor
BAKERY & CAFE

Baked Goods,
Breakfast, Lunch & More!

The Pirone Family has offered fine dining to the
Pocono Community and world travelers for over four decades.
Our restaurant, The Moor, and bakery, Stroudsmoor Inn Towne, continue
the traditions of time-honored recipes served in an atmosphere
of old-world charm and elegance.

sit@stroudsmoor.com
(570) 517-0663



BARS, TAVERNS & RESTAURANTS con't



Great Wolf Lodge Dining

1 Great Wolf Drive, Scotrun, PA 18355
570.688.9899 • www.greatwolf.com/poconos
A variety of on-site dining options are available at Great Wolf Lodge. From buffets to bars and even a Ben and Jerry's, you'll find everything your family craves at this waterpark resort!

Guy Fieri's Mount Pocono Kitchen at Mount Airy

312 Woodland Road, Mount Pocono, PA 18344
570.243.4800

Hemispheres at Camelback Lodge

193 Resort Drive, Tannersville, PA 18372
570.629.1665 Ext. 5627

Joe Bosco Authentic Smokehouse BBQ

55 Broad Street Rear
Delaware Water Gap, PA 18327
570.664.9888

Jubilee Restaurant

2067 Route 940, Pocono Pines, PA 18350
570.646.2377

Lakeview at Skytop Lodge

One Skytop Lodge Road, Skytop, PA 18504
570.595.8920

Lake View Restaurant at Pocono Palace

206 Fantasy Road, Marshalls Creek, PA 18335
888.963.3052

Longhorn Steakhouse

300 Crossroads Mall, Bartonsville, PA 18321
570.424.1700



Los Tres Amigos

5224 Milford Road, East Stroudsburg, PA 18302
570.588.3129 • www.los3amigos.com
Fresh made to go, home cooked, takeout only.
Catering available for small and large parties.

The LOUNGE at Baymont by Wyndham

116 Turtle Walk Lane, Bartonsville, PA 18321
570.476.1500

Lucky 8 Noodle + Sushi Bar

at Mount Airy Casino Resort
312 Woodland Road, Mount Pocono, PA 18344
570.243.4800

Mountain View Bar & Grill at Chateau Resort

475 Camelback Road, Tannersville, PA 18372
570.629.5900

Murphy's Loft

5102 Route 115, Blakeslee, PA 18610
570.646.2813

Neptunes at Camelback Lodge

193 Resort Drive, Tannersville, PA 18327
570.629.1665 Ext. 5627

Pocono Brewery Company

2092 Route 611, Swiftwater, PA 18370
570.839.1500

The River Room Restaurant

100 Shawnee Inn Drive
Shawnee on Delaware, PA 18356
570.424.4000

The ShawneeCraft Taproom

100 Shawnee Inn Drive
Shawnee on Delaware, PA 18356
570.424.4000

Siamsa Irish Pub

636 Main Street, Stroudsburg, PA 18360
570.421.8434 Ext. 2



Smuggler's Cove Restaurant

2972 Route 611, Tannersville, PA 18372
570.629.2277 • www.smugglerscove.net
A Pocono landmark restaurant for 45 years
serving fresh seafood and steaks!

Sortino's Italian Kitchen at Kalahari Resorts

250 Kalahari Boulevard, Pocono Manor, PA 18349
877.525.2427

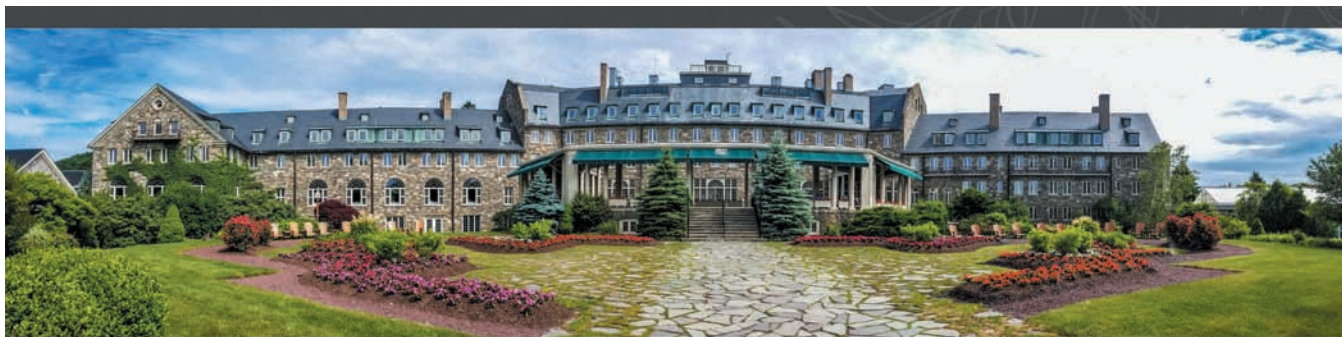

Connect to infinite memory-making times at Skytop Lodge. Whether your perfect vacation includes relaxation, exhilaration or a place to create new family traditions, 5,500 acres of unlimited possibilities await at the most treasured AAA Four Diamond destination in the Poconos.



ONE SKYTOP RD, SKYTOP, PA 18357
(855) 345-7759
WWW.SKYTOP.COM



HISTORIC HOTELS
of AMERICA
NATIONAL TRUST FOR HISTORIC PRESERVATION



MEMORYTOWN

Lakeside Inn & Cottages

432 Grange Rd., Mount Pocono, PA 18344

(570) 839 - 1680 ext. 1 | GuestServices@MemoryTownUSA.com

www.MemoryTownUSA.com

Lodging



Dining



BARS, TAVERNS & RESTAURANTS con't

**Spice Route**

3578 Route 611, #212, Bartonsville, PA 18321
570.644.8283 • www.spicerouteusa.com
Specializing in Indian, Chinese and Thai cuisine with a wide variety of vegetarian, vegan and gluten free options. BYOB.

Stroudsmoor Country Inn Restaurant

257 Stroudsmoor Road, Stroudsburg, PA 18360
570.421.6431

Summit House

Big Pocono State Park, Tannersville, PA 18372
570.369.1505

Sycamore Grille

92 Main Street, Delaware Water Gap, PA 18327
570.426.1200

Tandoor Palace

126 Hill Motor Lodge Road, Tannersville, PA 18372
570.619.0068

TanLines Outdoor Bar & Grille at Paradise Stream Resort

6208 Paradise Valley Road
Mount Pocono, PA 18344
888.963.3052

**The Taproom at Skytop Lodge**

One Skytop Lodge Road, Skytop, PA 18504
570.595.8403 • www.skytop.com

Located at Skytop Lodge, The Taproom offers lunch and dinner daily. Featuring burgers, salads, sandwiches and more. Full bar available.

Trackside Station Grill & Bar

50 Crystal Street, East Stroudsburg, PA 18301
570.424.3200

**Trails End Pub & Grill at Camelback Lodge**

193 Resort Drive, Tannersville, PA 18372
570.629.1665 • www.camelbackresort.com

At Trails End, you'll get the full Poconos restaurant experience complete with spectacular mountainside views and cozy outdoor firepits.

The Warehouse Tavern & Grill

124 Golf Drive, East Stroudsburg, PA 18302
800.259.8665

The Water's Edge at Memorytown

432 Grange Road, Mount Pocono, PA 18344
570.839.1680

Willie Mae's Place

1289 Route 209, Gilbert, PA 18331
610.550.6270

The Windsor Dining Room at Skytop Lodge

One Skytop Lodge Road, Skytop, PA 18504
570.595.8920

BREWERIES, WINERIES & DISTILLERIES

**Barley Creek Brewing Company & Distillery**

1774 Sullivan Trail, Tannersville, PA 18372
570.629.9399 • www.barleycreek.com

Have fun, taste and unwind at this microbrewery, distillery and restaurant. Beer and spirits are made on site.

**Eagles Rest Cellars**

107 Eagles Rest Lane, Stroudsburg, PA 18360
570.242.3224 • www.eaglesrestcellars.com

A veteran-owned winery and vineyard in beautiful Cherry Valley. Unique Northern grape wines. Breathtaking views of nature. Adventure is everywhere!

Madness Distillery & Tasting Room

3180 PA Route 611, Bartonsville, PA 18321
973.796.7534

**Mountain View Vineyard Winery, Brewery & Distillery**

2332 Walters Road, Stroudsburg, PA 18360
570.619.0053 • www.mountainviewvineyard.com

Locally produced, sustainable, family-owned winery offering a 2,200 square foot wrap around porch, new patio and over 100 acres of space for outdoor seating and enjoyment!

Pocono Beverage Trail

www.PoconoBeverageTrail.com

Pocono Brewery Company

2092 Route 611, Swiftwater, PA 18370
570.839.1500

RAW Urban Winery & Hard Cidery

616 Main Street, Stroudsburg, PA 18360
570.350.2697

Resort Beverage Co.

Route 611, Tannersville, PA 18372
570.629.1686

**The ShawneeCraft Brewing Company**

100 Shawnee Inn Drive
Shawnee on Delaware, PA 18356

570.424.4000 • www.shawneecraft.com
Open seven-days a week, our brewery offers tours, tastings, and indoor Taproom, outdoor beer garden, live entertainment Thursday-Saturday and wood-fired pizza.

Silverback Distillery

132 Airstrip Road, East Stroudsburg, PA 18301
570.206.4700

Sorrenti Family Estate Winery, Distillery & Pizzeria

130 Lower Cherry Valley Road
Saylorsburg, PA 18353
570.992.2255

Tolino Vineyards Stroudsburg

39 North 7th Street, Stroudsburg, PA 18360
272.200.2990

EATS & TREATS

A Taste of Brooklyn

The Crossings Premium Outlets
1000 Premium Outlets Drive, Tannersville, PA 18372
570.236.6528

Bake Believe Cakes

Pocono Manor, PA 18349
347.583.9206

Bella Artisan Bakery & Deli

809 Seven Bridge Road, East Stroudsburg, PA 18301
570.399.3309

The Buckwood Café

100 Shawnee Inn Drive
Shawnee on Delaware, PA 18356
570.424.4000

Café Bar, Coffee by La Colombe at Camelback Lodge

193 Resort Drive, Tannersville, PA 18372
570.629.1665 Ext. 5627

Coco's Fresh Fish Market

730 Milford Road, East Stroudsburg, PA 18301
272.200.2888

The Little Rock Café

1428 Pocono Boulevard, Mount Pocono, PA 18344
570.580.4100

**Llama Ice Cream**

266 River Road, East Stroudsburg, PA 18301
570.202.6963 • www.llamaicecream.com

We are known for being the most unique and fresh ice cream in town! We make artisanal exotic fruits and classic ice cream flavors.

Pocono Dessert Co.

2185 Route 611, Suite 100, Swiftwater, PA 18370
570.213.2929

Pocono Organics Café

1015 Long Pond Road, Long Pond, PA 18334
570.664.8097

Quench Café & Juice Bar

11 North 6th Street, Stroudsburg, PA 18360
570.872.9292

The ShawneeCraft Wood-Fired Traditional Neapolitan Pizzeria

100 Shawnee Inn Drive
Shawnee on Delaware, PA 18356
570.424.4000

Sonia's Sweet Inspirations

927 North 9th Street, Stroudsburg, PA 18360
570.664.6686

Spooner's Café at Pocono Palace

206 Fantasy Road, Marshalls Creek, PA 18335
888.963.3052



A POCONO LANDMARK
for almost 45 YEARS

Visiting Tannersville? We've Got You Covered Stop in Smugglers Cove or Vocelli Pizza

The SEAFOOD KING of the Poconos | FRESH FISH DAILY



CRAZY LOBSTER FRIDAY SPECIAL

1 1/4 lb. Live Lobster with 2 sides \$24.99



RAW BAR Fresh Oysters & Clams

Try our "Buck A Shuck" **RAW BAR**, featuring CLAMS starting at \$1.35 each and OYSTERS starting at 1.50 each. **Over 8 different varieties of clams and oyster available!**

DAILY USDA Prime steaks and slow roasted prime RIB Award Winning Seafood Paella

Have a large party, we take large reservations inside or outside, please call ahead or make your reservations online.

THE Market
at the **COVE**

**HAVING A COOKOUT?
CHECKOUT THE
COVE MARKET**



TRY A TRAY OF OUR HOMEMADE CLAM CASINOS/ OYSTER ROCKEFELLER/ CRAB CAKES AND SO MUCH MORE... WE MAKE THEM AND YOU BAKE THEM!

POCONOS BEST HAPPY HOUR



Experience the Pocono's BEST HAPPY HOUR in our **Castaways at the Cove Lounge** or on our new HUGE OUTDOOR heated **Cove Pavilion**.



OUTDOOR DINING PLEASURE

Cove Pavilion is the perfect place to just relax and have some cocktails and appetizers.



PIZZAS | PASTAS | SUBS | SALADS
DINE IN/CARRYOUT OR DELIVERY
CALL 570-629-9055 OR ORDER ONLINE @
VOCCELLIPIZZA.COM/TANNERSVILLE

One Location Two Great Restaurants | 2972 Route 611, Tannersville, PA 18372

570.629.2277 | www.smugglerscove.net | 570.620.9055 | www.vocellipizza.com

EATS & TREATS con't

Starbucks at Mount Airy Casino Resort
312 Woodland Road, Mount Pocono, PA 18344
570.243.4800

Stroudsmoor Inn Towne Bakery & Café
125 Broad Street, Stroudsburg, PA 18360
570.517.0663

Village Farmer & Bakery
13 Broad Street, Delaware Water Gap, PA 18327
570.476.9440

**Vocelli Pizza**

2972 Route 611, Tannersville, PA 18372
570.629.2277

Serving gourmet pizza, subs, wings and
fresh salads across the Poconos.

LUXURY PICNIC

Picturesque Luxury Picnics
Various Locations in the Pocono Mountains
570.393.7970

MEETING & WEDDING VENUES

The Armory Events
271 Washington Street, East Stroudsburg, PA 18301
570.421.7890

Barley Creek Brewing Company
1774 Sullivan Trail, Tannersville, PA 18372
570.629.9399

Baymont by Wyndham
116 Turtle Walk Lane, Bartonsville, PA 18321
570.476.1500

Brookview Manor Inn
4534 Route 447, Canadensis, PA 18325
570.595.2451

**Camelback Lodge &
Aquatopia Indoor Waterpark**
193 Resort Drive, Tannersville, PA 18327
570.629.1665

Castle Inn & The Hall at Castle Inn
20 Delaware Avenue, Delaware Water Gap, PA 18327
570.421.8483

Chateau Resort & Conference Center
75 Camelback Road, Tannersville, PA 18372
570.629.5900

Clairion Inn & Suites
101 Broad Street, Delaware Water Gap, PA 18327
570.424.0337

Comfort Inn & Suites Mount Pocono
3189 Route 940, Mount Pocono, PA 18344
570.972.2130

Crescent Lodge & Country Inn
5854 Paradise Valley Road
Paradise Valley, PA 18326
570.595.7486

Deerfield Inn Poconos
650 Resica Falls Road, Marshalls Creek, PA 18302
570.223.0160

The Garden at desaki
2054 Route 611 South, Swiftwater, PA 18370
570.839.2500

Great Wolf Lodge
1 Great Wolf Drive, Scotrun, PA 18355
570.688.9899

**Hampton Inn & Suites
Stroudsburg/Pocono Mountains**
700 Commerce Boulevard, Stroudsburg, PA 18360
570.369.1400

**Holiday Inn Express & Suites
Stroudsburg/Poconos**
1863 West Main Street, Stroudsburg, PA 18360
570.872.9040

Hideaway Hills Golf Club
Carney Road, Kregsville, PA 18333 610.681.6000

Kalahari Resorts & Conventions
250 Kalahari Boulevard, Pocono Manor, PA 18349
877.525.2427

The Lodge at Mountain Springs Lake Resort
Mountain Springs Drive, Reeders, PA 18352
570.629.0251

Magnolia Streamside Resort
2518 Route 390, Canadensis, PA 18325
570.595.2489

Memorytown Lakeside Inn & Cottages
432 Grange Road, Mount Pocono, PA 18344
570.839.1680

Mount Airy Casino Resort
312 Woodland Road, Mount Pocono, PA 18344
570.243.5125

Mountaintop Lodge at Lake Naomi
2137 Route 940, Pocono Pines, PA 18350
570.646.6636

Paradise Stream Resort
6208 Paradise Valley Road
Mount Pocono, PA 18344
888.963.3052

Pocono Organics
1015 Long Pond Road, Long Pond, PA 18334
570.646.1100

Pocono Palace Resort
206 Marquis Road, Marshalls Creek, PA 18335
888.963.3052

Pocono Valley
300 Camp Akiba Road, Reeders, PA 18352
800.648.4386

The Shawnee Inn and Golf Resort
100 Shawnee Inn Drive
Shawnee on Delaware, PA 18356
570.424.4000

Skytop Lodge
One Skytop Lodge Road, Skytop, PA 18357
855.345.7759

Spruce Lake
5389 Route 447, Canadensis, PA 18325
570.595.7505

Stone Lake Inn
407 Greenview Drive, Saylorsburg, PA 18353
570.992.7025

Stroudsmoor Country Inn
257 Stroudsmoor Road, Stroudsburg, PA 18360
570.421.6431

Trout Lake Retreats & Conference Center
1100 Twin Lake Road, Stroudsburg, PA 18360
570.620.0238

Your scenic family getaway in the Pocono Mountains!



Watch our video!

Book today! (570) 223-0111
www.mountainvistacampground.com



Barley Creek
Brewing Company Est. 1995

BARLEY CREEK

BREAKFAST | LUNCH | DINNER
FOOD | BEER | WINE | SPIRITS | FUN



BREAKFAST LUNCH & DINNER

DINE IN | CURBSIDE | DELIVERY

GREAT MENU OF STEAKS, SEAFOOD, SALADS, BURGERS, BBQ SPECIALTIES, PUBFARE, BRICK OVEN PIZZA & MORE. PLUS CHECK OUT OUR MORNING TOAST BREAKFAST, SEASONAL BIERGARTEN, AND PRIVATE S'MORES TRAILSIDE DINING. CHECK WEBSITE FOR HOURS.

BEER, WINE & SPIRITS

CRAFT BEER AND SMALL-BATCH SPIRITS BREWED ON SITE! 20 CRAFT BREWS ON TAP. YOU CAN ALSO TAKE SOME FUN HOME WITH OUR ONE-STOP SHOP FEATURING A GREAT SELECTION OF BEER, SPIRITS AND WINE TO-GO!



TASTING ROOM

LOCATED AT THE CROSSINGS PREMIUM OUTLETS! LOCAL FOOD, BEER, WINE AND SPIRITS AND TONS OF FUN WITH GAMES FOR EVERYONE.

1774 SULLIVAN TRAIL
TANNERSVILLE PA 18372
WWW.BARLEYCREEK.COM



THINGS TO DO

ATTRACTIONS



The Adventure Center at Skytop Lodge
One Skytop, Skytop, PA 18357
855.345.7759 • www.skytop.com
Open year round featuring the Treetop Adventure Course, paintball, archery tag, rock climbing, skiing and lessons.

Adventure Sports

398 Seven Bridge Road
East Stroudsburg, PA 18301
570.223.0505

Alvin's Offroad Playground

2069 Long Pond Road, Long Pond, PA 18334
570.355.5060

Arctic Paws Dog Sled Tours

100 Shawnee Inn Drive
Shawnee on the Delaware, PA 18356
dogsledtour@yahoo.com • Winter

Big Screen Escapes

1434 Pocono Boulevard, Suite 101
Mount Pocono, PA 18344
272.219.0777

Big Screen Escapes 2

2959 PA-611, Tannersville PA 18372
272.219.0777

Blue Lightning Tubing

124 Golf Drive, East Stroudsburg, PA 18302
800.335.1113



Camelback Mountain Adventures
243 Resort Drive, Tannersville, PA 18372
www.camelbackresort.com

PA's biggest adventure park features
USA's longest zipflyer, PA's only mountain
coaster, UTV adventures, segway tours,
treetops course and more.



Camelback Mountain Waterpark
301 Resort Drive, Tannersville, PA 18372
www.camelbackresort.com

PA's biggest outdoor waterpark with over 37 rides
and slides featuring our new slide Rival Racer,
Wave Pool, Lazy River, Flowrider and more.

Downriver Brewing Axe Throwing

569 Quaker Alley, Stroudsburg, PA 18360
570.350.8354

The Garden of Giving

2556 Rising Hill Drive, Saylorsburg, PA 18353
570.402.1282

The Haunted Candle Shoppe of the Poconos

1900 PA-611, Swiftwater, PA 18370
570.839.1844

The Hotel of Horror featuring Altered

Nightmares at the Lake House Hotel
Corner of Old Route 115 & Cherry Valley Road,
Saylorsburg, PA 18353
570.369.6606 • September-November

Impact Fun Zone

244 Lackawanna Avenue
East Stroudsburg, PA 18301
570.534.6064

Klues Escape Room

542 Main Street, Stroudsburg, PA 18360
570.688.6950

Main Street Makery

733 Main Street, Stroudsburg, PA 18360
570.730.4944



Pocono Air Tours

Moyer Aviation, Pocono Mountains Airport
188 Airport Drive, Tobyhanna, PA 18466
570.839.7161 • www.moyeraviation.com
The ultimate Pocono Mountain experience—
choose from 6 air tours. Schedule your tour today!
Best views of the Poconos.

Pocono Daytripper

18 North 7th Street, Stroudsburg, PA 18360
570.977.7731

Pocono Helitours

173 Hangar Lane, Tobyhanna, PA 18466
570.580.4354

Pocono Historic Trolley Tours

101 Broad Street, Delaware Water Gap, PA 18327
570.977.7731

Pocono Mountains Music Festival

Various locations throughout the Poconos
570.616.0317 • July-August

Pocono Outdoor Adventure Tours

1234 Long Pond Road, Long Pond, PA 18334
570.839.6061

Pocono Pride Festival

Courthouse Square, Stroudsburg, PA 18360
570.421.4433 • July

Pocono Raceway

1234 Long Pond Road, Long Pond, PA 18334
800.RACEWAY

Pocono Rocks

1428 Pocono Boulevard, Mount Pocono, PA 18344
570.580.4100

Pocono Slingshot Rentals

105 Wt Family Boulevard, Blakeslee, PA 18610
877.786.2522



Pohopoco Creek Alpacas

216 Merwinsburg Road, Effort, PA 18330
570.242.3587 • www.pohopococreekalpacas.com
Visit the farm to interact with our alpacas.
Learn about their history, care and why we raise
them. Appointment only – book on our website.

Shawnee Axe Throwing

100 Shawnee Inn Drive
Shawnee on Delaware, PA 18356
570.424.4000

Splinters' Hatchet & Axe Throwing

2190 PA-611, Swiftwater, PA 18370
570.972.0333



S&S Speedways - Indoor Go-Karts

7062 Route 209, Stroudsburg, PA 18360
570.420.5500 • www.ssspeedways.com
Indoor family fun and racing at it's best!
Require: Min 54" tall & hair up. Open
Friday-Sunday public with private parties
after hours. Game room & snack bar.

Stock Car Racing Experience at Pocono Raceway

1234 Long Pond Road, Long Pond, PA 18334
570.643.6921

Trap Door Escape Room

3180 PA-611, Lower Level, Bartonsville, PA 18321
570.234.3366

The Wrath of Anubis at Kalahari Resorts

250 Kalahari Boulevard, Pocono Manor, PA 18349
877.525.2427

West End Fair

570 Fairgrounds Road, Gilbert, PA 18331
610.681.4293 • August

CASINOS

Mount Airy Casino Resort

312 Woodland Road, Mount Pocono, PA 18344
570.243.4800

FARMERS MARKETS/DISTRIBUTORS

The Garden of Giving

2556 Rising Hill Drive, Saylorsburg, PA 18353
570.402.1282

Hanna's Farm Market

811 Stoney Hollow Road, Pocono Lake, PA 18347
570.442.7045

Monroe Farmers Market

Courthouse Square, Stroudsburg, PA 18360
monroefarmersmarket@gmail.com

Pocono Mountain Dairies

160 Commercial Boulevard, Blakeslee, PA 18610
570.643.9838

Pocono Organics

1015 Long Pond Road, Long Pond, PA 18334
570.646.1100

GALLERIES & ART

Antoine Dutot Museum & Gallery

24 Main Street, Delaware Water Gap, PA 18327
570.476.4240

Lorena Roman Photography

East Stroudsburg, PA 18301
570.426.5900

Pocono Arts Council

727 Main Street, Stroudsburg, PA 18360
570.476.4460

Pocono Center for the Arts

2012 Arlington Avenue, Stroudsburg, PA 18360
610.657.4622

Poe and Raven Gallery

4731 Route 447, Canadensis, PA 18325
973.864.4480

Stroudsmoor Gallery at Auradell

231 Stroudsmoor Road, Stroudsburg, PA 18360
570.421.6431

HISTORICAL ATTRACTIONS & MUSEUMS

Antoine Dutot Museum & Gallery

24 Main Street, Delaware Water Gap, PA 18327
570.476.4240

Bell School House

Cherry Valley Road, Stroudsburg, PA 18360
570.421.7703

Tour the Castle Inn

20 Delaware Avenue, Delaware Water Gap, PA 18327
570.421.8483

Cresco Station Museum

Sand Spring Road, Route 390, Cresco, PA 18342
570.595.6157

LEVEE LOOP TRAIL RACE & FITNESS WALK

Fundraiser for Local Parks & Trails
JUNE 3, 2023 AT DANSBURY PARK



4.5 Mile Timed Race
2.6 Mile Fitness Walk

StroudRec.org

TO REGISTER

Or call: (570) 426-1512



\$30 /Person
T-Shirt Included!

*\$5 OFF AND T-SHIRT GUARANTEED IF YOU REGISTER BEFORE MAY 20!

Sponsored by:



MAKING HOMEMADE CHOCOLATES WITH OUR FAMILY RECIPES FOR OVER 70 YEARS



Callie's Candy Kitchen

Since 1952

1111 ROUTE 390, MOUNTAINHOME, PA



570-595-2280

WWW.CALLIESCANDY.COM



HISTORICAL ATTRACTIONS & MUSEUMS con't

Driebe Freight Station

537 Ann Street, Stroudsburg, PA 18360
570.421.7703

Eastburg Community Alliance

5 South Kistler Street, East Stroudsburg, PA 18301
570.424.7540

East Stroudsburg Railroad Tower Society

31 Analomink Street, East Stroudsburg, PA 18301
570.420.9989

Jackson Corners School

234 Miller Road, Tannersville, PA 18372

Monroe County Courthouse

North 7th & Monroe Streets, Stroudsburg, PA 18360
570.420.3400

Monroe County Histocial Association

900 Main Street, Stroudsburg, PA 18360
570.421.7703

Pocono Heritage Center

104 Mountain View Drive, Tannersville, PA 18372

Pocono Historic Trolley Tour

101 Broad Street, Delaware Water Gap, PA 18327
570.977.7731

Pocono Indian Museum

5905 Milford Road, East Stroudsburg, PA 18302
570.588.9338

Pocono-Jackson Historical Society

2937 PA-611, Tannersville, PA 18372
Follow us on Facebook!

Quiet Valley Living Historical Farm

347 Quiet Valley Road, Stroudsburg, PA 18360
570.992.6161



Schisler Museum & McMunn Planetarium

Hoeffner Science & Technology Building
East Stroudsburg University
East Stroudsburg, PA 18301

570.422.2705 • www.esu.edu/museum
The only science center in the Pocono
Mountains where you can explore nature
and astronomy all under one roof!

Tobyhanna Train Station

Route 423, Tobyhanna, PA 18466

SHOOTING RANGES

Sunset Hill Range

2282 Route 314, Henryville, PA 18332
570.629.3981

SHOPPING



Alpine Ski & Gift Shop

145 Camelback Road, Tannersville, PA 18372
570.629.3852 • www.alpinerentalshop.com
Offering ski, snowboard and apparel rentals in the
winter season. We also have a large selection of
souvenirs, gems/crystals, incense, candles,
candy and locally made products all year long.

American Candle

3414 Route 611, Bartonville, PA 18321
570.629.3388



American Ribbon

925 Ann Street, Stroudsburg, PA 18360
570.421.7470 • www.americanribbon.com
Located in the historic monroe silk mills is the
Pocono's hidden gem. A store that carries ribbon,
fabric, crafts, gifts and so much more.

The Apple Tree

726 Main Street, Stroudsburg, PA 18360
570.421.2798

Asparagus Sunshine

6 Delaware Avenue, Delaware Water Gap, PA 18327
973.769.9246

Blue Ridge Flea Market

648 Route 115, Saylorsburg, PA 18353
570.801.2401

Bulldog Liquidators - Brodheadsville

526 Marion Lane, Brodheadsville, PA 18322
570.991.2118

Bulldog Liquidators - Mount Pocono

3430 Route 940, Mount Pocono PA
570.588.5192

Callie's Candy Kitchen

1111 Route 390, Mountainhome, PA 18342
570.595.2280

The Candle Shoppe of the Poconos

1900 PA-611, Swiftwater, PA 18370
570.839.1844

QUIET VALLEY LIVING HISTORICAL FARM



Guides in Period Clothing Recreate Life on a 19th Century PA German Farm

Tour historic buildings, see farm animals,
heritage crafts & more.

Summer Tours June 17-September 3, 2023

Events 2023

Farm Animal Frolic May 20, 21, 27, 28

Children's Day - June 24

Music in the Valley - July 15

Heritage Craft Day - Aug 12

Harvest Festival - Oct 7, 8

Spooky Days - Oct 27, 28

Old Time Christmas - Dec 2, 3, 9, 10

347 Quiet Valley Road • Stroudsburg PA 18360
570-992-6161 www.quietvalley.org

STAGBROOK GIFTS

Unique gift shop with a focus on small-batch USA items

951 Route 390 - Cresco



Shop online or in-store
www.stagbrookgifts.com

STAGBROOK
Gifts



FIREWORKS — OUTLET —



LOWEST PRICES

POCONOFIREWORKS.COM
OPEN YEAR ROUND

- Firecrackers
- Rockets
- Sparklers
- Mortars
- Roman Candles
- Aerial Repeaters

**FREE
FIREWORKS
WITH PURCHASE**

With coupon. Expires 5-31-24.

Now with
3 Locations!

*Close to Route 80 in the Poconos ~
Only minutes from NY, NJ and the
Lehigh Valley*

NEW LOCATION!

Mount Pocono

3051 Route 940
Mt. Pocono, PA 18344
570.839.6090

Tannersville

2889 Route 611
Tannersville, PA 18372
570.629.6000

Marshall's Creek

765 Seven Bridge Road
East Stroudsburg, PA 18301
570.476.8044

BARGAINS & CLOSEOUTS

The largest selection of Pocono souvenirs, unique gifts and gadgets at unbelievably low prices. You'll find items from closeouts to seasonal gifts and everything in between.

Offering the largest selection of fireworks in PA! Open year-round.

Check them out on Facebook, and Twitter. And don't forget your FREE gift!

ODD-LOT
OUTLET

15% OFF
Any Purchase

BARGAINS & CLOSEOUTS
ODD-LOT
OUTLET

Must be redeemed at time of purchase. May not be combined with any other discounts or offers and not valid on food and beverage items. Expires 5-31-24.

765 Seven Bridge Road
East Stroudsburg, PA 18335
570.476.1900

www.oddlotoutlet.com

2889 Route 611
Tannersville, PA 18372
570.620.2000



SHOPPING con't

Castle Inn & The Hall at Castle Inn
20 Delaware Avenue
Delaware Water Gap, PA 18327
570.421.8483

Country Kettle
2523 Milford Road, East Stroudsburg, PA 18301
570.421.8970



Crystal Garden & Salt Cave
1444 Pocono Boulevard, Suite 106
Mount Pocono, PA 18344
570.972.2104 • www.crystal-garden.com
Shopping & wellness sanctuary for the mind, body and spirit. We offer Reiki & sound healings, salt therapy, meditations, workshops, crystals, Tarot, jewelry, sage, self-help books and more.

Dunkelberger's Sports Outfitter
585 Main Street, Stroudsburg, PA 18360
570.421.7950



Fireworks Outlet - Marshalls Creek
765 Seven Bridge Road, I-80 Exit 309
East Stroudsburg, PA 18301
570.476.8044 • www.pocnofireworks.com
Pennsylvania's fireworks headquarters.
Everything you need all year-round, at the same low prices. Shop one of our three convenient locations in the Poconos.

Fireworks Outlet - Mount Pocono
3051 Route 940, Pocono Summit, PA 18346
570.839.6090

Fireworks Outlet/Pocono Fireworks
2889 Route 611, Tannersville, PA 18372
570.629.6000

Grapevine Antiques & Crafts Mall
137 Erin Lane, Brodheadsville, PA 18322
570.992.4525

Homegrown Poconos
6566 Route 209, Unit 3, Stroudsburg, PA 18360
570.801.6443

James Diamond Jewelry
1418 Pocono Boulevard, Mount Pocono, PA 18344
570.839.8384

Matador Cigars
1545 N. 9th Street, Stroudsburg, PA 18360
570.664.7005

Monroe Farmers Market
Courthouse Square, Stroudsburg, PA 18360
monroefarmersmarket@gmail.com



Odd-Lot Outlet
765 Seven Bridge Road
East Stroudsburg, PA 18301
570.476.1900
2889 Route 611, Tannersville, PA 18372
570.620.2000 • www.oddlotoutlet.com
Shop closeouts, souvenirs, seasonal items, gifts & gadgets at everyday low prices. Largest selection of fireworks in PA. Open year-round.

Paradise Lavender Farm and Ross & Ross Nursery
5822 Paradise Valley Road, Cresco, PA 18326
570.595.9760



The Party Shack
552 Main Street, Tobyhanna, PA 18466
570.839.8560 • www.thepartyslackpa.com
Pocono Mountains one stop party rental supply, balloon displays and party decorating company. Providing tents and everything needed for your private party, wedding and corporate gathering.

Pocono Cheesecake Factory
2146 Route 611, Swiftwater, PA 18370
570.839.6844

Pocono Mountain Harley-Davidson
110 Hill Motor Lodge Road, Tannersville, PA 18372
570.992.7500

Pocono Organics
1015 Long Pond Road, Long Pond, PA 18334
570.646.1100

Pocono Premium Outlets
1000 Premium Outlets Drive, Tannersville, PA 18372
570.629.4650

Pocono Soap
10 North 7th Street, Stroudsburg, PA 18360
570.421.1791



The Potting Shed
931 Ann Street, Stroudsburg, PA 18360
570.424.1174
A beautiful eclectic shop filled with exquisite floral, figs, home décor, live houseplants and potting supplies. Open daily 10-5, Sunday till 4.



Stagbrook Gifts
951 Route 390, Cresco, PA 18326
570.213.9082 • www.stagbrookgifts.com
Shop this unique gift store focusing on USA-made products including a variety of all-natural products, home décor, clothing and Pocono Mountain souvenirs.

Starting Gate Action Sports

5905 Milford Road, East Stroudsburg, PA 18302
570.588.4807

SPAS, FITNESS & WELLNESS

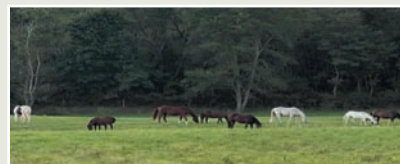

Blissful Existence Healing Acres
109 Wicks Lane, East Stroudsburg, PA 18301
570.420.7599
www.blissfulexistencehealingacres.com
Meditating with horses in Earth's natural habitat can heal minds, bodies and souls. Simply pausing in nature and slowing to the rhythm of the horse can help reduce blood pressure and help release endorphins.



Bodyworks Wellness Studio
95 Crystal Street, East Stroudsburg, PA 18301
570.213.8356
www.bodyworkswellnessstudios.com
Offering massages, yoga, meditation, sound & energy healing, ear candling, salt cave for couples experience journey package, ionic foot detox, unique gifts, crystals, candles, sage and jewelry.

Boundless Yoga Studio
823-F Ann Street, Stroudsburg, PA 18360
570.664.0956

Crystal Garden & Salt Cave
1444 Pocono Boulevard, Suite 106
Mount Pocono, PA 18344
570.972.2104



Magnolia Wellness Center
11 Knob Road, Mount Pocono, PA 18344
570.671.2121 • www.magnoliapoconos.com
A wellness hub with an extensive array of cutting-edge wellness modalities under one roof: Cryotherapy, floating, infrared sauna, salt room, colonic, IV drip, massages, cupping, MedBed and BioCharger.

The Pocono Family YMCA
809 Main Street, Stroudsburg, PA 18360
570.421.2525

The Spa at Mount Airy
312 Woodland Road, Mount Pocono, PA 18344
570.243.5230

Spa Shawnee & Salon
100 Shawnee Inn Drive
Shawnee on Delaware, PA 18356
570.424.4000

Spa Kalahari and Salon
250 Kalahari Boulevard, Pocono Manor, PA 18349
877.525.2427

Water Gap Wellness
100 Plaza Court, Suite D
East Stroudsburg, PA 18301
570.775.3100

SUMMER CAMPS

Conservation Camp

Stony Acres Recreational Facility
Marshall's Creek Road, Marshall's Creek, PA 18335
570.629.3061

International Sports Training Camp

1100 Twin Lake Road, Stroudsburg, PA 18360
570.620.2267

The Pocono Family YMCA

809 Main Street, Stroudsburg, PA 18360
570.421.2525

Pocono Plateau Camp & Retreat Center

304 Pocono Plateau Road, Cresco, PA 18326
570.676.3665

**Spruce Lake**

5389 Route 447, Canadensis, PA 18325
570.595.7505 • www.sprucelake.org

Overnight, day camps immerse kids in outdoor adventure on 888 acres of thrilling landscape! Fun, genuine care, Bible teaching and worship.

Trout Lake

1100 Twin Lake Road, Stroudsburg, PA 18360
570.620.0238

THEATER & MUSIC

Applause Nightclub at Pocono Palace

206 Fantasy Road, East Stroudsburg, PA 18302
888.963.3052

Barley Creek Brewing Company

1774 Sullivan Trail, Tannersville, PA 18372
570.629.9399

Deer Head Inn

5 Main Street, Delaware Water Gap, PA 18327
570.424.2000

The Gem & Keystone Tavern

Live Music Mondays
100 Shawnee Inn Drive
Shawnee on Delaware, PA 18356
570.424.4000

The LOUNGE

116 Turtle Walk Lane, Bartonsville, PA 18321
570.476.1500

Paradise Stream Nightclub

6208 Paradise Valley Road
Mount Pocono, PA 18344
888.963.3052

Pocono Center for the Arts

2012 Arlington Avenue, Stroudsburg, PA 18360
610.657.4622

Pocono Cinema & Cultural Center

88 S Courtland Street, East Stroudsburg, PA 18301
570.421.6684

Pocono Mountains Music Festival

PO Box 605, Mountainhome, PA 18342
570.616.0317

The ShawneeCraft Brewery, Taproom, Beer Garden & Live Music

100 Shawnee Inn Drive
Shawnee on Delaware, PA 18356
570.424.4000

Shawnee Inn Tuesday Community Concert Series

100 Shawnee Inn Drive
Shawnee on Delaware, PA 18356
570.424.4000

Shawnee Playhouse

552 River Road, Shawnee On Delaware, PA 18356
570.421.5093

Sherman Theater

524 Main Street, Stroudsburg, PA 18360
570.420.2808

WATERPARKS

Camelback Lodge &**Aquatopia Indoor Waterpark**

193 Resort Drive, Tannersville, P A 18372
570.629.1661

Camelbeach Outdoor Waterpark

301 Resort Drive, Tannersville, PA 18327
570.629.1665

**Great Wolf Lodge**

1 Great Wolf Drive, Scotrun, PA 18355
570.688.9899 • www.greatwolf.com/poconos
A one-of-a-kind resort experience! Updated suites, where kids love the mini log cabins and caves with bunk beds and adults enjoy spacious accommodations, fireplaces, whirlpools and a relaxed atmosphere to recharge after a long day of play.

Kalahari Resorts & Conventions

250 Kalahari Boulevard, Pocono Manor, PA 18349
877.525.2427



CHOOSE YOUR POCONO ADVENTURE!

"TWO OF TRIPADVISOR'S BEST EXPERIENCES IN THE POCONO MOUNTAINS"





Pocono Mountains

RENT A SLINGSHOT



15th Anniversary



Dad's Bucket List



Pocono Raceway

DRIVE OR RIDE AT 160MPH



POCONOSLINGSHOT.COM 877-786-2522 877STOCKCAR.COM

HIT THE SLOPES

Strap on your boots and skis or board to enjoy some fresh powder in the Poconos



For more on Ski Resorts in the
Pocono Mountains, visit:

PoconoSki.com



The slopes of Pennsylvania's Pocono Mountains have been welcoming skiers and snowboarders since the 1950s, and the region continues to attract experts and beginners alike. No matter your skill level, there's a Pocono Mountains ski resort that's just right for you.

If you've never tried skiing or snowboarding before, there's no better place to learn! Let our dedicated and experienced instructors get you gliding down the slopes. Strap on your boots and skis or board to enjoy some fresh powder in our winter wonderland: keep reading to find out which mountain will fit you best.

Big Boulder Ski Area

Offering one of the best park systems on the East Coast, Big Boulder Ski Area in Lake Harmony is the place to be for boarders. Terrain parks and features cover the mountainside, occupying half of the slope space. Practice your tricks on ramps, jumps, hits, banks, fun boxes, jibs, rails, half and quarter pipes and

more. Enjoy two new high-speed, four-person chairlifts and four new trails on the mountain this season! Big Boulder is open until 8 p.m. seven days a week, perfect for night skiing or snowboarding.

Blue Mountain Resort

Palmerton's Blue Mountain Resort is sure to please everyone in the group: first timers have 14 beginner trails to choose from, snowboarders have five terrain parks to explore, and the brave can take on Razor's Edge, Pennsylvania's highest vertical, coming in at 1,082 feet. Book a group lesson with family or friends: whether you want to try snowboarding or skiing, everyone can stay together to learn the ropes. Recently expanded from 32

to 46 lanes, Blue Mountain's snow tubing park is now the largest in the country and a must-try. When it's time to take a break, enjoy outdoor dining areas with atmospheric string lights and fireplaces, plus on-site food trucks.

Camelback Mountain

With 39 trails and 166 acres of slope space, Camelback Mountain in Tannersville is the largest ski resort in the Poconos. Excellent snow making and grooming across Camelback's 800-ft vertical rise ensure a smooth trip down the beautiful trails. The new "Black Bear 6" enclosed, high-speed, six-person lift will take you to the top of the mountain more quickly and comfortably than ever. The Learning Center at Mountain Village offers private and group lessons to get beginners comfortable navigating the mountain. After dark galactic snow tubing is an experience you won't forget, and Camelback's 42 lanes make it the second largest snow tubing park in the USA. Choose from three ski-in, ski-out restaurants and plenty of dining options, or book an overnight stay at Camelback Lodge. After a day on the slopes, spend an evening on the slides at the incredible Aquatopia Indoor Waterpark.

Jack Frost Mountain

Jack Frost Mountain in White Haven is a few peaks away from its sister resort, Big Boulder Ski Area. Just two hours away from Manhattan, Jack Frost's 12 lifts and 20 inviting trails offer a great variety for skiers and snowboarders. Sign up for beginner adult or child lessons at the Ski School, with advanced lessons also available for those looking to hone their skills. Start your morning on the mountain; the slopes at Jack Frost open at 9 a.m. Monday through Friday and 8:30 a.m. on weekends. The Epic Mix app makes it easy for guests to plan their day, consult interactive trail maps and receive up-to-the-minute resort notifications.

Shawnee Mountain Ski Area

A great winter outing is waiting for skiers and snowboarders at Shawnee Mountain Ski Area in East Stroudsburg. A multi-year, multi-million snowmaking upgrade project has been underway on the slopes, which means you can expect excellent trail conditions plus brand new rental equipment. Hop on one of 12 lifts, including a high-speed quad, to access 23 trails, two terrain parks and 125 skiable acres. From adult lessons and learn to ski packages to children's programs like "Skiwee" and "Mountain Cruisers," Shawnee Mountain is a great place to try skiing or snowboarding for the first time.

Ski Big Bear at Masthope Mountain

Situated just south of the Delaware River, not far from the New York-Pennsylvania border, Ski Big Bear at Masthope Mountain in Lackawaxen is the northernmost ski area in the Poconos. You won't have far to go from your car to your first run; the Mountaintop Village base lodge is located at the peak of the mountain, so you can grab your rentals and start cruising down the slopes as soon as you arrive. Ski Big Bear is fantastic for families and first-timers, with private and group lessons available. Friendly and knowledgeable instructors will take you through all the basics, from putting on your equipment to boarding the chair lift for the first time. Before you know it, you'll be sailing over the snow.

Be sure to take a look at our snow conditions page on PoconoMountains.com to find live powder updates before you arrive. Book your lift tickets, rentals and ski lessons online ahead of time, and take advantage of special seasonal ski savings. There's so much winter fun to experience in the area, you'll want to find a place to stay to enjoy your ski getaway to the max. See you on the slopes!



COME FLY WITH US

**POCONO MOUNTAINS
REGIONAL AIRPORT**

CONTACT US
OFFICE: 570.839.0258
pmmaa@mpoairport.com



**Schisler Museum
of Wildlife & Natural History
McMunn Planetarium**
East Stroudsburg University of Pennsylvania

**Experience wildlife exhibits and
sky shows for explorers of all ages!**

New for 2023!
*Be the first to experience the new
Digistar 7 projector system!*

East Stroudsburg University
Hoeffner Science & Technology Center
Normal St. & Ransberry Ave.
East Stroudsburg, PA 18301
570-422-2705 • esu.edu/museum



OUTDOOR RECREATION

ADVENTURE PARKS



The Adventure Center at Skytop Lodge
One Skytop, Skytop, PA 18357
855.345.7759 • www.skytop.com
Open year round featuring the Treetop Adventure Course, paintball, archery tag, rock climbing, skiing and lessons.

Blue Lightning at Pocono Mountain Adventures
124 Golf Drive, East Stroudsburg, PA 18302
800.335.1113

Camelback Mountain Adventures
243 Resort Drive, Tannersville, PA 18372
570.629.1663

Gorilla Grove Treetop Adventures at Kalahari Resort
250 Kalahari Boulevard, Pocono Manor, PA 18349
570.580.6080 x 21130

Howlers Peak Ropes Course at Great Wolf Lodge
1 Great Wolf Drive, Scotrun, PA 18355
570.688.9899

Pocono TreeVentures
1575 Fairway Villas Boulevard
East Stroudsburg, PA 18302
570.588.6661

Pocono Zip Racer
1575 Fairway Villas Boulevard
East Stroudsburg, PA 18302
570.588.6661

ALL-TERRAIN VEHICLE RENTALS

Alvin's Offroad Playground
2069 Long Pond Road, Long Pond, PA 18334
570.355.5060

Pocono ATVs at Memorytown USA
432 Grange Road, Mount Pocono, PA 18344
570.839.1680

Pocono Outdoor Adventure Tours
1234 Long Pond Road, Long Pond, PA 18334
570.839.6061

Switchback UTV Tours
243 Resort Drive, Tannersville, PA 18372
570.629.1661

BIKING

Naturfi
139 Snyder Lane, Scotrun, PA 18355
570.269.1949

BOAT RENTALS & MARINAS

Delaware River Motorized Pontoon Tours
100 Shawnee Inn Drive
Shawnee on Delaware, PA 18356
570.424.4000

Edge of the Woods Outfitters
129 Main Street, Delaware Water Gap, PA 18327
570.421.6681

CAMPING

Camp Out Mt. Nebo
446 Mt. Nebo Road, East Stroudsburg, PA 18301
570.664.8100



Chestnut Lake Campground
117 Chestnut Lake Road
Broadheadsville, PA 18322
570.992.6179
Largest level sites in the Poconos.
Private spring fed lake; swimming,
boating & fishing. No license required.

Cranberry Run Campground
188 Campground, East Stroudsburg, PA 18301
570.421.1462

Delaware Water Gap/Pocono Mountain KOA
227 Hollow Road, East Stroudsburg, PA 18302
570.223.8000

Driftstone Campground
2755 River Road, Mount Bethel, PA 18343
570.897.6859



Four Seasons Campgrounds
249 Babbling Brook Road, Scotrun, PA 18355
570.629.2504
www.fourseasonscampgrounds.com
Full hook up sites 30 & 50 amp. Tent sites with
water and electric. Seasonal sites, Wifi,
camp store, pool, propane, playground,
planned activities, laundry, ice.

Hemlock Campground & Cottages

559 Hemlock Drive, Tobyhanna, PA 18466
570.894.4388

Infield RV Park

1234 Long Pond Road, Long Pond, PA 18334
570.646.2300

Long Pond Campground

1234 Long Pond Road, Long Pond, PA 18334
570.646.2300

Mount Pocono Campground

30 Edgewood Road, Mount Pocono, PA 18344
570.839.8950

Mountain Vista Campground

415 Taylor Drive, East Stroudsburg, PA 18301
570.223.0111

Otter Lake Camp-Resort

1639 Marshalls Creek Road
East Stroudsburg, PA 18335
570.223.0123

Peaceful Woodlands Campground

114 WT Family Boulevard, Blakeslee, PA 18610
570.646.9255

Pocono Vacation Park

110 Arnie Way, Stroudsburg, PA 18360
570.424.2587

Shawnee Riverside Glamping

100 Shawnee Inn Drive
Shawnee on Delaware, PA 18356
570.424.4000

Timothy Lake North RV

2043 Allegheny Lane, East Stroudsburg, PA 18302
570.588.1617

CANOEING, KAYAKING & RAFTING TRIPS



Adventure Sports

398 Seven Bridge Road
East Stroudsburg, PA 18301
800.487.2628 • www.adventuresport.com
Canoeing, kayaking and rafting on the
Delaware River through the spectacular
Pocono Mountains. Swim, fish and picnic
on river trips from 2 hours to 3 days!

Brodhead Watershed Association

1539 Cherry Lane Road
East Stroudsburg, PA 18301
570.839.1120

Chamberlain Canoes

103 5 Star Lane, Old Mill Rd & River Rd
Shawnee on the Delaware, PA 18356
570.421.0180

Edge of the Woods Outfitters

129 Main Street, Delaware Water Gap, PA 18327
570.421.6681



Shawnee River Trips

100 Shawnee Inn Drive
Shawnee on Delaware, PA 18356
570.424.4000 • www.shawneeinn.com
Offering canoes, kayaks, rafts and the area's
only Pontoon Motorboat Tour. Enjoy one-way
transportation with convenient and
time-saving river access parking.

FISHING & GUIDES

Big Brown Fish & Pay Lakes

2668 State Route 115, Effort, PA 18330
570.629.0427

Brodhead Watershed Association

1539 Cherry Lane Road
East Stroudsburg, PA 18301
570.839.1120

Captain Joe's Fishing & Waterman Services

40 South Lake Drive, Lake Harmony, PA 18624
484.886.8258

Paradise Trout Preserve

123 Hatchery Drive, Cresco, PA 18326
570.629.0422

Shawnee River Trips

100 Shawnee Inn Drive
Shawnee on Delaware, PA 18356
570.424.4000

GOLF RECREATION

Buck Hill Golf Club

270 Golf Drive, Buck Hill Falls, PA 18323
570.595.7511

Country Club of the Poconos

Municipal Golf Course
1445 Big Ridge Drive, East Stroudsburg, PA 18302
570.223.8099

Frontier Falls Mini Golf - Shawnee Village

1 Buttermilk Falls Road
Shawnee on Delaware, PA 18356
570.421.1500

Hideaway Hills Golf Club

Carney Road, One Mile off Route 209
Kregsville, PA 18333
610.681.6000

Jack Frost National Golf Club

Route 940 & Jack Frost Mountain Road
Blakeslee, PA 18610
570.443.2414

Mount Airy Golf Club

312 Woodland Road, Mount Pocono, PA 18344
570.243.5240

Pocono Farms Country Club Association

182 Lake Road, Tobyhanna, PA 18466
570.894.4435

Pocono Hills Golf Course

124 Golf Drive, East Stroudsburg, PA 18302
800.335.1113

Pocono Manor Golf Course

One Manor Drive, Pocono Manor, PA 18349
570.839.1389

The Shawnee Inn and Golf Resort

100 Shawnee Inn Drive
Shawnee on Delaware, PA 18356
570.424.4000



Skytop Lodge Golf Course

One Skytop Lodge Road, Skytop, PA 18357
570.595.8910 • www.skytop.com/golf
18-hole course with 6,656 yards, enjoyable
for the casual player and serious golfer alike.
Advance tee times are encouraged.

HORSEBACK RIDING

Bushkill Riding Stables

124 Golf Drive, East Stroudsburg, PA 18302
570.588.5192

Mountain Creek Riding Stable

6190 Paradise Valley Road, Cresco, PA 18326
570.839.8725

Adventure Sports

www.adventuresport.com 800-487-2628

Book Online w/Code
PMM
Save up to 15%

Canoe, Kayak and Raft Rentals on the Delaware River—Since 1969

Coupon Valid for 15% off MidWeek and 10% off Weekends and Holidays

NATIONAL, STATE & LOCAL PARKS

Big Pocono State Park

Camelback Road, Tannersville, PA 18372
570.894.8336

Brodhead Watershed Association

1539 Cherry Lane Road
East Stroudsburg, PA 18301
570.839.1120

Gouldsboro State Park

Route 507, Gouldsboro, PA 18466
570.894.8336
GPS Coordinates: 41.22936 -75.46337

National Park Service – Delaware Water Gap National Recreation Area

1978 River Road, Bushkill, PA 18324
570.426.2472

Stroud Region Open Space and Recreation Commission (Stroud Rec)

15 Day Street, East Stroudsburg, PA 18301
570.426.1512

Tobyhanna State Park

114 Campground Road, Tobyhanna, PA 18466
570.894.8336

OUTFITTERS

Dunkelberger's Sports Outfitter

585 Main Street, Stroudsburg, PA 18360
570.421.7950

Edge of the Woods Outfitters

129 Main Street, Delaware Water Gap, PA 18327
570.421.6681

**Outfitters at Skytop Lodge**

Route 390, Skytop, PA 18357
570.595.8947 • www.skytop.com/outfitters
Enjoy a variety of outfitters at Skytop Lodge including the shooting center.

The Shawnee Inn Recreation Center

100 Shawnee Inn Drive
Shawnee on Delaware, PA 18356
570.424.4000

PAINTBALL

The Adventure Center at Skytop Lodge

One Skytop, Skytop, PA 18357
855.345.7759

**Paintball Asylum**

145 Camelback Road, Tannersville, PA 18372
570.629.3852 • www.thepaintballasylum.com
Located only a mile from Camelback Resort we offer something for nearly everyone.
We have woodsball, speedball, airsoft, gel blasters and a fully stocked pro-shop.

SHOOTING RANGES

Sunset Hill Range

2282 Route 314, Henryville, PA 18332
570.629.3981

POCONO Raceway

NASCAR

July 21-23 2023

KIDS FREE
12 & Under

BRING YOUR COOLER

FREE PARKING

Scan the QR code or visit our website at
poconoraceway.com

CHEVROLET The Official Vehicle of Pocono Raceway

f t y i

SKIING & SNOW ACTIVITIES

The Adventure Center at Skytop Lodge

One Skytop, Skytop, PA 18357
855.345.7759

Arctic Paws Dog Sled Tours

100 Shawnee Inn Drive
Shawnee on the Delaware, PA 18356
dogsledtour@yahoo.com

**Camelback Mountain**

301 Resort Drive, Tannersville, PA 18372
570.629.1661 • www.camelbackresort.com
Camelback Mountain has the most skiable acres in the Poconos featuring: 39 trails, 10 lifts, and the #1 ski & ride academy in the US.

**Jack Frost Mountain**

Jack Frost Mountain Road, Blakeslee, PA 18610
570.443.8425 • www.jfbb.com
Twenty pristine trails and two terrain parks, providing a variety of inviting terrain. Runs range from beginner to black diamond.

**Naturfi**

570.269.1949 • www.naturfi.com
Let Naturfi send you on a memorable snowshoe adventure to the many picturesque places in the Poconos! Offering all-day snowshoe rentals, guided tours and more.

**Shawnee Mountain**

401 Hollow Road, East Stroudsburg, PA 18301
570.421.7231 • www.shawneemt.com
A family-focused ski area. Shawnee offers excellent children's programs, complete beginner packages, terrain for advanced skiers/riders and a 400 ft. snowtubing park.

White Lightning Snowtubing

124 Golf Drive, East Stroudsburg, PA 18302
800.335.1113

SKY TOURS

**Hi-Tech Helicopters - Pocono Helitours**

173 Hangar Lane, Tobyhanna, PA 18466
570.580.4354 • www.hitechhelicopters.com
See the Poconos like no other. Discover Delaware Water Gap to Francis Walter Dam. 30-60 minute tours available. We fly in all four counties.

TRAILS

Brodhead Watershed Association

1539 Cherry Lane Road
East Stroudsburg, PA 18301
570.839.1120

Kettle Creek Environmental Education Center/Monroe County Conservation District
8050 Running Valley Road, Stroudsburg, PA 18360
570.629.3060



*For more on Trails
in Monroe County download
the AllTrails App*

SKI, RIDE & TUBE AT SHAWNEE MOUNTAIN

BUY ONLINE & SAVE AT ShawneeMt.com





TIPS & TRICKS CAMPING

Surround yourself in the beauty of the great outdoors for a relaxing and rejuvenating escape.

Poconos camping season typically runs from late April to mid-October, and with dozens of locations throughout the region, we've got something for everyone. Most of our campgrounds are family-owned and spread out across acres of wooded property, providing scenic backdrops and a wide range of bivouacking possibilities. You'll even find on-site activities like kid-friendly happenings, game rooms, and water recreation at many properties.

For the most classic camping style, opt for a traditional and tranquil tent site. Most campsites in the Poconos are furnished with everything you need: a fire ring, picnic table, water and electric, plus technology and restrooms providing hot showers available upon request. The centrally-located Delaware Water Gap/Pocono Mountain KOA offers beautiful wooded sites with extras like free WiFi, miniature golf, and a heated pool. Chestnut Lake Campground is spread out across 100 manicured acres, with a private lake to enjoy. Bring your pet along to Honesdale KOA, where a K9 off-leash park is one of many amenities available. A LGBT+ adult camping resort in East Stroudsburg, Camp Out Mt. Nebo offers tent sites with scenic views and amenities like jacuzzi, games, and live shows.

If you'll be travelling in an RV, you'll find daily, seasonal, long term and year-round RV sites at many area campgrounds. Timothy Lake

North RV has spacious, 50-amp, three-point hookup sites. Clayton Park RV Escape offers a boat launch for guests to use on beautiful Lake Henry. Don't own an RV but want to try one? Kim's Cozy Campers in Hawley offers traveling camper rentals.

For those who want to enjoy nature but aren't quite ready to give up all the comforts of home, a stay in a fully-equipped cabin is just the ticket. Find affordable rates and one- and two-bedroom options at Echo Valley Cottages in East Stroudsburg. The Barn at Boyd Mills is dedicated to intimate and inspiring retreats, with 17 private cabins plus a historic farmhouse and a beautiful lodge offering hotel-style rooms. Cabins-4-Rent near Blue Mountain comes complete with a fireplace, full kitchen and your own private hot tub. Why not extend your camping getaway into a staycation and work from home in a cozy cottage rental?

Glamping is another way to upgrade your camping experience and enjoy many of the amenities you'd find in an indoor lodging. Lake Genero's aesthetic glamping sites are situated right beside the lake, plus the property hosts fun events throughout the year like the May Market, Fishing Tournament, JamFest and Fall Fest. Campitel Poconos near Hickory Run State Park allows you to give tiny home living a try, with stylish and streamlined accommodations made from repurposed shipping containers. The cheerfully-painted, bright, and airy cabins at Split Creek Preserve & Resort are ideal for romantic retreats or a solo trip. Charming cabins as well as relaxing glamping sites are available at Rainbow Mountain Resort, which has been serving the LGBTQ community for over 40 years.

For many, the word "camping" calls to mind summer camps, and both children and adults can find a variety of exciting summer camp programs in the Poconos. Whether you're

looking for a sleep-away camp for the season or planning to host a family reunion, the region's spacious camps offer something for everyone. Participants can enjoy over 60 different activities, exciting events, and off-camp trips at thecoed, overnight Lake Greeley Camp. The experiences at Camp Pocono Trails include fun, healthy-lifestyle-focused sports, games, and workout routines. Camp Lee Mar in Lackawaxen offers camping for children and teenagers with special needs. Spring kicks off the busy season, and we recommend booking sooner rather than later. The earlier you make your camp reservations, the more availability you'll find!

Before you head out on your camping trip, keep in mind these Leave No Trace principles to help us care for the local landscape:

- Camp only on existing or designated campsites to avoid damaging vegetation. Allow yourself plenty of time to find a campsite in areas that do not require a reservation and plan ahead for those that do.
- Use a camp stove for cooking. Stoves are easier to cook on and create less impact than a fire. Always check fire restrictions and conditions before having a fire. If you are allowed to have a campfire, use existing fire rings to protect the ground from heat.
- Never burn trash, including food scraps. Burning trash attracts wildlife and releases harmful chemicals into the air. Instead, pack out everything you pack in. Put litter, even crumbs, peels and cores, in garbage bags and carry it home. Trash, including food waste, is unhealthy for wildlife and can take years to decompose.
- Never feed wildlife. Human food is unhealthy for all wildlife and feeding it can cause it to become a nuisance or even aggressive. Protect wildlife and your food by securely storing your meals and trash.

CAMPING

in the

POCONO MOUNTAINS



Mount Pocono Campground

30 Edgewood Road, Mount Pocono, PA 18344
570.839.8950 • mtpoconocampground.com
This "Piece of Heaven" is a family-oriented campground with sites for campers and tenting. Amenities include free WiFi, fully furnished rentals, heated pools, planned activities and a two-story indoor entertainment center. Big-rig friendly (50 amp) and pet-friendly with dog run. Close to: Kalahari, Lost Trails, Pocono Whitewater.



Mountain Vista Campground

415 Taylor Drive, East Stroudsburg, PA 18301
570.223.0111
mountainvistacampground.com
Escape to the rolling hills of the Pocono Mountains and enjoy your vacation in a relaxed forest setting. Families will find secluded campsites for tents and all types of RVs, including big-rigs. Cabins are also available. Conveniently located near the Delaware Water Gap, Bushkill Falls, casino, golf, shopping and other attractions.



Otter Lake Camp Resort

1639 Marshalls Creek Road
East Stroudsburg, PA 18302
570.223.0123 • otterlake.com
Spectacular, private, 60-acre lake with 300 wooded campsites. Amenities include paved roads, tiled restrooms with private showers, fishing (no license required), sport courts, a sports field, outdoor pool with kiddie pool, indoor pool with sauna and hot tub, boat rentals and planned activities. Pet-friendly. "Your inspection invited."



Peaceful Woodlands Family Campground

114 WT Family Boulevard, Blakeslee, PA 18610
570.646.9255 • peacefulwoodlands.com
Get back to nature and relax in the beautiful setting of Peaceful Woodlands Family Campground! Choose from RV, cabin or tent camping. Amenities include a heated pool, planned activities and two playgrounds. Nearby attractions include horseback riding, paintball and waterparks. Close to Pocono Raceway with direct access to ATV trails.



Chestnut Lake Campground

117 Chestnut Lake Road
Brodheadsville, PA 18322
570.992.6179 • chestnutlakecampground.com
The region's largest RV site, Chestnut Lake hosts RVs up to 40' with slide-outs. Amenities include laundry, recreation hall, store, propane and showers. Grounds include a wooded tenting area and private, 10-acre lake with beach. Fish with no license required! Rowboats, canoe rentals and bait available. Pet-friendly. Open year-round.



Delaware Water Gap/ Pocono Mountain KOA

227 Hollow Road, East Stroudsburg, PA 18302
570.223.8000 • PoconoKOA.com
Wooded and open tent & RV sites, full hook-up and deluxe patio pull-thru sites, cabins, lodges, teepees & wagon rentals. Big-rigs and pets welcome. Amenities include heated pool, playground, mini-golf, WiFi, general store, sport courts, themed weekends during summer, and much more. Close to Route 80 and local attractions.



Don Laine Campground

790 57 Drive, Palmerton, PA 18071
610.381.3381 • donlaine.com
Don Laine Campground offers family camping with beautiful views. The grounds feature wooded and open sites with full hook-ups. Amenities include a snack bar, pool, playground, game room, volleyball court, horseshoe pit, weekend activities, laundry, cable and WiFi (\$) in certain areas. Close to Beltzville Lake and Pocono Raceway.



Driftstone Campground

2755 River Road, Mount Bethel, PA 18343
570.897.6859 • www.driftstone.com
Driftstone Campground is open mid-May to mid-September. Let your stress float away. Camp, paddle and relax along the scenic Delaware River at Driftstone Campground. Offering spacious sites for tents, pop-ups, trailers and motorhomes in a park-like setting. Driftstone has been providing family camping fun for over 50 years.



Four Seasons Campgrounds

249 Babbling Brook Road, Scotrun, PA 18355
570.629.2504 • fourseasonscampgrounds.com
Relax in a quiet, gated, family campground offering tent sites and full hook up for RV's including 50amp pull throughs. Amenities include swimming pools, playground, shuffleboard, planned activities, WiFi, cable and camp store. Camelbeach, Kalahari, Mount Airy Casino and shopping all within six miles. Easy access to Route 611 & I-80.



Keen Lake Camping and Cottage Resort

155 Keen Lake Road, Waymart, PA 18472
570.488.6161 • www.keenlake.com
Your #FUN starts at Keen Lake Resort this camping season! Swim and fish our private 90-acre lake and enjoy endless family fun and memory-making in the Poconos. Breathe in fresh air. Reconnect with the outdoors. Restore your soul. It's time to gather at the lake!



DISCOVER MORE

AUTOMOTIVE

Schliers Service Center

I-80 & Route 715 Exit 45, Tannersville, PA 18372
570.629.0293

BUILDERS

LTS Homes

805 Seven Bridge Road
East Stroudsburg, PA 18301
570.424.8867

BUSINESS RELOCATION

Pocono Mountains Economic Development Corporation

701 Main Street, Stroudsburg, PA 18360
570.839.1995

CHAMBERS OF COMMERCE

Pocono Chamber of Commerce

1004 West Main Street, Stroudsburg, PA 18360
570.421.4433

COMMUNITY RESOURCES

Along the Way

Serving Monroe County
570.807.6443

Camp Papilion Animal Shelter

128 Brained Lane, Stroudsburg, PA 18360
570.801.6166

The Friendly Community Center

6683 Route 191, Mountainhome, PA 18342
570.481.4330

Friends of Eastern Monroe Public Library

1002 North 9th Street, Stroudsburg, PA 18360
570.421.0800

LGBTQ Pride

5194 Hamilton Street, Saylorsburg, PA 18353
570.242.1471

Operation Touch of Home

Meeting location 2nd Tuesday of the month
American Legion Post 927, Gilbert, PA 18830
570.242.1471

PA Career Link

Route 611, Tannersville, PA 18372
570.620.2850

Temple Isreal of the Poconos

711 Wallace Street, Stroudsburg, PA 18360
570.421.8781

EDUCATION

East Stroudsburg University

200 Prospect Street, East Stroudsburg, PA 18301
570.422.3211

Monroe County Career & Technical Institute

194 Laurel Lake Road, Bartonsville, PA 18321
570.629.2001

Northampton Community College

2411 Route 715, Tannersville, PA 18372
570.421.9221

Notre Dame High School

60 Spangenburg Avenue
East Stroudsburg, PA 18301
570.421.0466

FINANCIAL

1% for Nature

PO Box 282, Stroudsburg, PA 18360
484.519.1517

HOSPITALS & HEALTHCARE

Lehigh Valley Hospital - Pocono

206 East Brown Street, East Stroudsburg, PA 18301
570.421.4000

St. Luke's Hospital - Monroe Campus

100 St. Luke's Lane, Stroudsburg, PA 18360
272.212.1000

LANDSCAPING

Strauser Nature's Helpers

2193 Milford Road, East Stroudsburg, PA 18301
570.424.9434

MARKETING & MEDIA

Adams Outdoor Advertising NEPA

2176 Avenue C, Bethlehem, PA 18017
610.266.9461

Forest & Sons Brochure Distribution

569C Brookdale Road, Scotrun, PA 18355
570.839.5320

My Girl Managed Services

2229 Smith Road, Stroudsburg, PA 18360
610.533.5942

Pocono Magazine

1929 North 5th Street, Stroudsburg, PA 18360
570.424.1000

Printing Craftsman

112 Print Shop Road, Pocono Pines, PA 18350
570.839.7103

Seven Mountains Media - 93.5 SBC

7 Mountains Media, Stroudsburg, PA 18360
570.421.2100 x 156

TCB Promotions

106 Shawnee Square Drive, Suite 201
Shawnee on Delaware, PA 18356
570.503.3954

REALTORS

Better Homes and Gardens Real Estate Wilkins & Associates

7164 Route 209, Stroudsburg, PA 18360
570.421.8950

Century 21 Select Group Pocono Pines

5119 Pocono Crest Road, Pocono Pines, PA 18350
570.646.3600

Kelly Realty Group

637 Main Street, Stroudsburg, PA 18360
570.213.4884

Pocono Mountains Association of Realtors

2214 West Main Street, Stroudsburg, PA 18360
570.424.8846

Redstone Run Realty

21 S 6th Street, Stroudsburg, PA 18360
570.390.4646

Spread Eagle Associates/Hannig Enterprises

447 Office Plaza, 200 Plaza Court
East Stroudsburg, PA 18301
570.476.4747

TRANSPORTATION

Baldwin Limousines

2756 Rimrock Drive, Stroudsburg, PA 18360
570.688.1123

Martz Trailways

1082 Foxtown Hill Road
Delaware Water Gap, PA 18327
570.421.3040

Monroe County Transportation Authority

134 MCTA Drive, Swiftwater, PA 18370
570.839.6282

UTILITIES

Monroe County Municipal Waste Management Authority

183 Commercial Boulevard, Blakeslee, PA 18610
570.643.6100

PPL

2424 Route 715 South, Tannersville, PA 18372
570.620.3310



The VILLAGE

A POCONO RACEWAY RESORT

PRIVATE

Gated Resort
Entrances
Indoor Pool &
Fitness Center

CONVENIENT

1 & 2 Bedroom
Villas with Kitchens

UNIQUE EXPERIENCES

Exclusive
Area Discounts

1308 Foyt Road, Long Pond PA

TheVillageAtPocono.com



POCONO ORGANICS

One of North America's Largest
Regenerative Organic Certified Farms

Farm Fresh

CAFE MARKET PRODUCTS

Hands on
EDUCATION
for KIDS

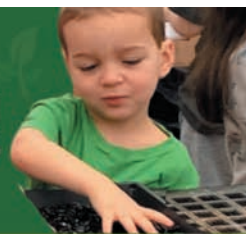

Cooking
CLASSES
for ADULTS



Special
EVENTS
for GROUPS



1015 Long Pond Rd Long Pond PA



PoconoOrganics.com



OVER 100 GUNS TO TRY



SUNSET HILL SHOOTING RANGE

EXCLUSIVE RENTALS **VIP & GROUP PACKAGES**



SCAR 20S **M249 SAW** **GRENADE LAUNCHER**

570 629 3981 2282 Rte 314 . Henryville . PA 18332 SunsetRange.com



inn & wellness center

MAGNOLIA

a place for your mind, body & soul



Magnolia Wellness Center delivers expert guidance and the most extensive array of cutting-edge wellness modalities available under one roof. We believe that health is not the absence of disease; it is the abundance of vitality.

Our mission is to empower people to achieve TRUE health by accessing their optimal vitality and longevity.



MAGNOLIA CAFE & JUICE BAR

Smoothies, coffees, cold pressed juices & more to nourish your body

Now delivering on DoorDash



TIER I SERVICES

◆ Infrared Sauna, Bio Charger, Med Bed, Compression Therapy

TIER II SERVICES

◆ Halo Salt Therapy, Float Therapy, Cryotherapy, Ionic Foot Bath

ADDITIONAL SERVICES

◆ Massages, Colon Hydrotherapy, IV Drip Therapy, Facials, Body Treatments, Steam Room



MAGNOLIA

☎ 570.671.2121

📍 11 Knob Road, Mt. Pocono, PA 18344

🌐 www.MagnoliaPoconos.com

✉ info@magnoliapoconos.com



ENTERING

CARBON COUNTY



The western gateway to the Poconos region, Carbon County is home to historic Jim Thorpe, the “Switzerland of America.” Offering both the charms of a European village and the thrills of a mountain sports destination, this Victorian town and the surrounding area are a favorite destination for visitors from around the world.

Once known as Mauch Chunk, Jim Thorpe has a history stretching back over 200 years and was home to over a dozen industrialist millionaires in the 19th century. But Jim Thorpe is only the beginning when it comes to happening small towns in Carbon County. Lehighton is only a stone’s throw away and has unique downtown businesses and shops, easy access to the D&L Trail, plus plentiful free parking. The spacious outdoor amphitheater behind Lehighton Borough Hall was recently refurbished and hosts fun community events like the Annual Rocktoberfest every fall. Nearby in Colonel Jacob Weiss Park, the Lehighton Downtown Farmers Market welcomes area growers, makers, and sellers on select Saturdays.

Take a stroll along Lehighton’s First Street to discover eclectic and nostalgic candies at Jenny’s Sweets and More, a board game library and escape room at Jokers Are Wild Game Café, holistic wellness services at Within Harmony, plus delicious food and a vintage 1930s atmosphere at Bonnie & Clyde Pub and Grill. Check off another location on your Pocono Beverage Trail trek with a visit to Wine & More on 1st.

Just west of Jim Thorpe and Lehighton beyond Mauch Chunk Lake Park is the small town of Lansford. Once used to transport coal out of the region, Lansford’s historic freight train station is over 100 years old and currently undergoing a major revitalization. Anthracite coal played a major role in the history of Carbon County, and at the No. 9 Coal Mine & Museum in Lansford, you can hop in a mine car and travel 1,600 feet into the mountain for a first-person glimpse of the past. For over a decade, the No. 9 Museum has been celebrating the Annual Coal Miner’s Heritage Festival every summer, a unique, fun, and educational event perfect for a family day out.

Mining in Carbon County was discontinued in the 20th century, and today local businesses seek to develop and expand in a responsible way, focusing on pro-

tecting natural resources. The Carbon County Nature and Commerce Committee encourages the rehabilitation of historic buildings and emphasizes the importance of clean water for both locals and visitors. Whitewater rafting along the Lehigh River and hiking and biking in Lehigh Gorge State Park are major draws in Carbon County, but the outdoor adventure doesn’t stop there.

Nearby ski slopes like Jack Frost Mountain, Big Boulder Ski Area, and Blue Mountain Resort are a haven for skiers, snowboarders, and snow tubers every winter. All three ski areas are under recent new ownership and boast additions like new chair lifts and new runs. The Farm at Blue Mountain Resort began planting in the spring of 2021 at the foot of the property’s popular ski slopes, and the seasonal fresh produce is now used for catering and at the Slopeside Pub and Grill. The Farm at Blue Mountain is also available for meetings, events, and team building tours in the fresh air.

Start mapping out your journey through Carbon County: scan the QR code below to find places to stay, things to do, and more.

Learn more about
Jim Thorpe.





LODGING

BED & BREAKFASTS / COUNTRY INNS

Angel of Jim Thorpe

504 North Street, Jim Thorpe, PA 18229
862.274.3473

The Bella Victoria

732 North Street, Jim Thorpe, PA 18229
570.732.9927



The Dolon House

5 West Broadway, Jim Thorpe, PA 18229
570.325.4462 • www.dolonhouse.com
This 1888 historic mansion on Opera House Square combines art and antiques collections, Jeffri's 5-star breakfasts, and the service and amenities of a fine inn!

The Gilded Cupid B&B

40 West Broadway, Jim Thorpe, PA 18229
570.325.5453

The Harry Packer Mansion Inn

19 Packer Avenue, Jim Thorpe, PA 18229
570.325.8566

The Inn at Birch Wilds

3236 W. Lizard Creek Road, Lehighton, PA 18235
570.818.4433

Kelly's Suites on Broadway

97 Broadway, Jim Thorpe, PA 18229
570.325.3540

Mountain View Suites

626 Center Street, Jim Thorpe, PA 18229
570.249.7022

Rosemary Remembrances II Guest Lodging

10 Hill Road on Opera House Square
Jim Thorpe, PA 18229
570.325.4452

Times House

25 Race Street, Jim Thorpe, PA 18229
267.934.9393

Trail's End Bed and Breakfast

320 West Broadway, Jim Thorpe, PA 18229
732.779.1881



Book
your next
getaway now...

PoconoMountains.com

CABINS, COTTAGES & VACATION HOME RENTALS

Ara Log Cabins

32 South Lake Drive, Lake Harmony, PA 18624
609.929.1588



Barry and Kari's Lake Harmony Houses

Lake Harmony, PA 18624
610.574.3613

www.barryandkari-lakeharmonyrentals.com
10 upscale owner managed Lake Harmony vacation homes. On/near lake, beach, pool, skiing, hot tubs, pool tables, foosball, ping pong, Wifi, cable, Pacman arcade, and more.



CampTel Poconos

2624 State Route 534, Albrightsville, PA 18210
570.534.8069 • www.camptelpoconos.com
Experience a unique stay in a tiny home or container home at this glamping resort with great amenities and activities! Gotham Fireside Grille on site.

Glen Onoko Guesthouse

529 North Street, Jim Thorpe, PA 18229
570.325.3231

High Street Guesthouse

189 High Street, Jim Thorpe, PA 18229
610.577.5091

The Owl House

38 West Broadway, Jim Thorpe, PA 18229
717.803.3464

Pocono Dreams

195 Keats Lane, Albrightsville, PA 18210
717.752.0965

Pocono Glamping

592 Germans Road, Lehighton, PA 18235
484.629.5757

Pocono Lake Rentals

Lake Harmony, PA 18624
610.574.3613

Pocono Mountain Lakes Realty

233 Route 940, Blakeslee, PA 18610
570.234.0633

Poconos Log Cabin Rentals - "Fat Rabbit"

On the Lehigh River, White Haven PA 18661
215.680.7861

Poconos Log Cabin Rentals - "River Lodge"

White Haven, PA 18661
215.680.7861

Poconos Log Cabin Rentals - "Valhalla"

White Haven PA
215.680.7861

Poconos Log Cabin Rentals - "Waterfall Chalet"

Lake Harmony, PA 18624
215.680.7861

Pocono Mountain Rentals

Lake Harmony, PA 18624
215.489.3206

Pocono Rental Management

8 Lupine Drive, Lake Harmony, PA 18624
570.243.9843

HOTELS, MOTELS & LODGES

Comfort Inn Pocono Mountain

Exit 277 off I-80 and Exit 95 off I-476
532 State Route 940, White Haven, PA 18661
570.443.8461

Country Inn & Suites

1619 Interchange Road, Lehighton, PA 18325
610.379.5066

Hampton Inn Lehighton - Jim Thorpe Area

877 Interchange Road, Lehighton, PA 18325
610.377.3400

Holiday Inn Express Hotel & Suites

White Haven-Lake Harmony
Route 940 at I-80 and I-476, White Haven, PA 18661
570.443.2100

Hotel Switzerland

5 Hazard Square, Jim Thorpe, PA 18229
570.249.9053

Inn at Jim Thorpe

24 Broadway, Jim Thorpe, PA 18229
570.325.2599

Mahoning Inn

71 Blakeslee Blvd East, Lehighton, PA 18235
610.377.1600

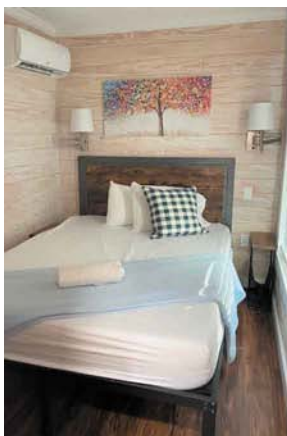

2624 State Route 534, Albrightsville, PA 18210
570.534.8069 • www.camptelpoconos.com



CHOOSE YOUR ADVENTURE



Scan To Plan Your Visit!

BlueMountain
RESORT

RESORTS

Blue Mountain Resort

1660 Blue Mountain Drive, Palmerton, PA 18071
610.826.7700

The New Mountain Laurel Resort

81 Treetops Drive, White Haven, PA 18661
570.443.8411

**Split Rock Resort by Belair Collection**

428 Moseywood Road, Lake Harmony, PA 18624
570.722.9111 • www.splitrockhotel.com

Split Rock Resort is the oldest four season Poconos resort. Make memories at our waterpark, our accommodations, or any of our amenities!

Sunny Rest Resort

425 Sunny Rest Road, Palmerton, PA 18071
610.377.2911



THE EXCITEMENT NEVER ENDS IN THE POCONOS

**Start planning an exciting winter
getaway for the whole family!**

Head to the Pocono Mountains to take on 185 trails prime for skiing and snowboarding. Beginners can learn the ropes with ski and board lessons, or if you prefer all thrills and no skill required, resorts offer snow tubing for the whole family. Pros can challenge themselves on the more advanced trails while everyone can catch pristine views along the way.



Visit PoconoSki.com
to plan your winter
vacation now.



POCONO MOUNTAINS™

#PoconoMtns

BARRY AND KARI'S LAKE HARMONY *Houses*



Choose from multiple upscale properties in Lake Harmony, some on the lake, others a few minutes walk/drive to Lake Harmony or Big Boulder with a lake/pool/beach, and one house on a 22 acre property in Blakeslee. Close to golf, fishing, hiking, skiing, casinos, paintball and more. Amenities include hot tub, pool table, ping pong, foosball, arcade games, fireplace, smart TV's, wifi, firepit, gas grill, and much more. You will find luxury and real get-a-way retreat at one of these owner operated vacation homes in the Poconos.

www.poconos-lakerentals.com

the Gorge eatery

WE ARE PROUD TO OFFER A SEASONAL MENU
FOCUSING ON PREMIUM LOCALLY SOURCED FARM TO TABLE
INGREDIENTS IN A BEAUTIFULLY RENOVATED SILK MILL.

COME VISIT US FOR A HANDCRAFTED COCKTAIL
AND A MEMORABLE MEAL!

610.875.6466

RESERVATIONS ENCOURAGED.

www.thehoffordmill.com/thegorge
500 Bridge St | Weissport, PA 18235



SUNDAYS ARE BEST
SERVED WITH A CAESAR

BRUNCH



SPLIT ROCK
HOTEL · RESORT · WATER PARK · GOLF
Bel Air
COLLECTION

*Family Fun
All Year Long*

H2Oooohh!
INDOOR WATERPARK

SplitRockHotel.com



THE ELECTRIFYING
JACK O' LANTERN



EXPERIENCE



EXPERIENCE THE POCONO'S COOLEST, MOST UNIQUE HALLOWEEN EVENT
A walk through display of thousands of hand
carved pumpkins
FOOD TRUCKS - FIRE PITS- AN INSTAGRAM-WORTHY NIGHT.

Visit our website for details
electrifyingjackolanterns.com

THE INN
BIRCH WILDS
CIRCA 1760

No need to travel far from home to feel like you
are a world away



Luxury Award Winning Romantic B and B

Just twenty minutes from Jim Thorpe

innatbirchwilds.com

Lehighton Pa

570-818-4433



DINING

BARS, TAVERNS & RESTAURANTS

The 80's Bar

634 East Patterson Street, Lansford, PA 18232
570.645.6091

The Barn Door at Country Junction

Route 209, Forest Inn, Lehigh, PA 18235
610.377.5050

Bonnie & Clyde Pub and Grill

111 North 1st Street, Lehigh, PA 18235
610.377.0777

Boulder View Tavern

123 Lake Harmony Road, Lake Harmony, PA 18624
570.722.9696

Broadway Grille

24 Broadway, Jim Thorpe, PA 18229
570.732.4343



The Gorge Eatery at The Hofford Mill

500 Bridge Street, Weissport, PA 18235
610.875.6465 • www.thehoffordmill.com/thegorge
Contemporary American eatery focusing on premium farm to table ingredients in a unique zen setting.

Gotham Fireside Grill

2624 State Road 534, Albrightsville
570.235.7395

Joey B's Bar & Restaurant

638 Delaware Avenue, Palmerton, PA 18071
610.826.6620

Lake View Tavern at Split Rock

One South Lake Road, Lake Harmony, PA 18624
570.722.3391

Louie's Prime Steakhouse

244 Lake Harmony Road, Lake Harmony, PA 18624
570.722.3990

Macaluso's Restaurant

1257 East Catawissa Street
Nesquehoning, PA 18240
570.669.9433

Marion Hose Bar

16 West Broadway, Jim Thorpe, PA 18229
570.732.1968

Molly Maguires Pub & Steakhouse

5 Hazard Square, Jim Thorpe, PA 18229
570.325.4563

MYST Restaurant

34 Susquehanna Street, Jim Thorpe, PA 18229
570.213.7011

Nick's Lake House

20 South Lake Drive, Lake Harmony, PA 18624
570.722.2500

Piggy's Restaurant

16 N. Lakeshore Drive, Lake Harmony, PA 18624
570.722.8493

Roadies Restaurant & Bar at Penn's Peak

325 Maury Road, Jim Thorpe, PA 18229
610.826.9100

Shenanigans

286 Lake Harmony Road, Lake Harmony, PA 18624
570.722.1100



Slopeside Pub & Grill at Blue Mountain Resort

1660 Blue Mountain Drive, Palmerton, PA 18071
610.824.1557 • www.skiblueemt.com
American pub cuisine with an unmatched mountaintop dining experience! Every table is a window seat with endless views of the Poconos.



Sunset Green Restaurant & Bar

140 Wolf Hollow Road, Lake Harmony, PA 18624
570.722.9901 • www.golfsplitrock.com
Indoor and outdoor seating delicious food and daily food and drink specials.

BREWERIES, WINERIES & DISTILLERIES

Bright Path Brewing

1215 North Street, Jim Thorpe, PA 18229
570.732.9990

Mad Hatter Winery & Smokehouse

111 Broadway, Jim Thorpe, PA 18229
570.325.9633

Nomad Distilling Co.

67 Race Street, Jim Thorpe, PA 18229
570.732.9922

Wild Elder Wine and Cider Co.

76 Broadway, Jim Thorpe, PA 18229
570.732.9933

Wine & More on 1st

165 South 1st Street, Lehigh, PA 18235
570.714.5571

CATERING

Ateira's on First Catering & Events

130 South First Street, Lehigh, PA 18235
844.610.3663

EATS & TREATS

Chantilly Goods

200 Bridge Street, Weissport, PA 18235
610.379.4767

Country Junction

6565 Interchange Road, Lehigh, PA 18235
610.377.5050

The Gorge Eatery at The Hofford Mill

500 Bridge Street, Weissport, PA 18235
610.875.6465

Hub at Split Rock Golf Club

140 Wolf Hollow Run Road
Lake Harmony, PA 18624
570.722.9901



Jenny's Sweets and More

114 South 1st Street, Lehigh, PA 18235
570.249.0910 • www.jennysweetsandmore.com
Feel like a kid again! Over 1000 sweets including our handmade, preservative free, made in-house chocolates and gourmet popcorn. Seriously - that good!

Uncommon Ground at the Mill

500 Bridge Street, Weissport, PA 18235
484.632.7452



POCONO MOUNTAINS

Expect the extraordinary...

FOODIES

SPLIT ROCK GOLF CLUB



OPEN TO THE PUBLIC
570.722.9901 • golfsplitrock.com

140 Wolf Hollow Rd, Lake Harmony, PA 18624



THE PUB
@the hub

570-215-0013 • the-hub.biz



140 Wolf Hollow Rd, Lake Harmony, PA 18624

MEETING & VENUE FACILITIES

Blue Mountain Resort

1660 Blue Mountain Drive, Palmerton, PA 18071
610.826.7700

Country Inn & Suites

1619 Interchange Road, Lehighton, PA 18325
610.379.5066

Hampton Inn Lehighton - Jim Thorpe Area

877 Interchange Road, Lehighton, PA 18235
610.377.3400

Holiday Inn Express Hotel & Suites

White Haven-Lake Harmony
Route 940 at I-80 and I-476, White Haven, PA 18661
570.443.2100

The Hofford Mill

500 Bridge Street, Weissport, PA 18235
610.875.6465

The Inn at Jim Thorpe

24 Broadway, Jim Thorpe, PA 18229
570.325.2599

Mauch Chunk Museum & Cultural Center

41 West Broadway, Jim Thorpe, PA 18229
570.325.9190

Orioles Community Center

475 Orioles Drive, Lehighton, PA 18325
610.377.1665

Penn's Peak

325 Maury Road, Jim Thorpe, PA 18229
610.826.9000

Split Rock

428 Moseywood Road, Lake Harmony, PA 18624
570.722.9111

Woodland Weddings

1650 Spruce Hollow Road, Palmerton, PA 18071
570.401.4452

Connect with us...
@PoconoTourism
#PoconoMtns

ADVENTURE
NEVER TASTED
SO GOOD



Pocono
BEVERAGE TRAIL

PoconoBeverageTrail.com

MUST BE 21+. PLEASE DRINK RESPONSIBLY.



THINGS TO DO

ATTRACTIONS

Bear Mountain Butterfly Sanctuary

18 Church Road, Jim Thorpe, PA 18229
570.325.4848

Blue Mountain Resort

1660 Blue Mountain Drive, Palmerton, PA 18071
610.826.7700

Carbon County Fair

3285 Little Gap Road, Palmerton, PA 18071
570.657.7128 • August



Country Junction

6565 Interchange Road, Lehigh, PA 18235
610.377.5050 • www.countryjunction.com

Unique family shopping & entertainment experience.
Free petting zoo. Sample homemade fudge and wine.
Enjoy our pet store, arcade, and seasonal festivals.
Pet friendly.

Escape It! at Country Junction

6565 Interchange Road, Lehigh, PA 18235
610.377.5050

Jim Thorpe Sidecar Tourz

16 West Broadway, Jim Thorpe, PA 18229
570.249.1570



Jim Thorpe Trolley Company

2 Susquehanna Street, Jim Thorpe, PA 18229
570.732.8698 • www.jimthorpetrolley.com

Live narrated historic trolley tours of Jim Thorpe
daily May-November, weekends April & December.
Wine & Shine and Pub & Dinner tours most
weekends. Private charters available.

Jokers Are Wild Game Cafe

125 North First Street, Lehigh, PA 18235
610.714.4263

Lehigh Gap Nature Center

8844 Paint Mill Road, Slatington, PA 18080
610.769.8889

Lehigh Gorge Scenic Railway

1 Susquehanna Street, Jim Thorpe, PA 18229
570.325.8485 • Call for availability

Penn's Peak

325 Maury Road, Jim Thorpe, PA 18229
610.826.9000



Quiet Hills Lavender Farm

1995 Hemlock Street, Palmerton, PA 18071
610.737.1226 • www.quiethillslavenderfarm.com
Offering the serenity, beauty and scents of purple
and green waves of lavender. This two acre farm is
family owned and operated and has a fully stocked
lavender shed with products and gifts.

Split Rock Family Fun Center

100 Moseywood Road, Lake Harmony, PA 18624
570.215.6110



Walker's Tree Farm

308 Spruce Street, Lehigh, PA 18235
570.657.6302 • www.walkersgreentreefarm.com
Panoramic views on the farm all year long; hayrides
and birthday parties. Pumpkin patch, corn maze,
playground, choose & cut trees, Santa, horse drawn
wagon rides, gift shop, trains, fish pond and more.

Yenser's Tree Farm

1910 Mahoning Drive East, Lehigh, PA 18235
570.386.2073

GALLERIES & ART

Studio YNW

100 West Broadway, Jim Thorpe, PA 18229
570.249.9650

HISTORICAL ATTRACTIONS & MUSEUMS

Asa Packer Mansion

Packer Hill Road (Elm Street), Jim Thorpe, PA 18229
570.325.3229

Carbon County Courthouse

4 Broadway, Jim Thorpe, PA 18229
570.325.3611

Delaware & Lehigh National Heritage Corridor

2750 Hugh Moore Park Road, Easton, PA 18042
610.923.3548

Dimmick Memorial Library

54 Broadway, Jim Thorpe, PA 18229
570.325.2131

Episcopal Parish of St. Mark & St. John

21 Race Street, Jim Thorpe, PA 18229
570.325.2241

Harry Packer Mansion

19 Packer Avenue, Jim Thorpe, PA 18229
570.325.8566

Historic Stone Row

25-57 Race Street, Jim Thorpe, PA 18229

Mauch Chunk Museum & Cultural Center

41 West Broadway, Jim Thorpe, PA 18229
570.325.9190

No. 9 Coal Mine & Museum

9 Dock Street, Lansford, PA 18232
570.645.7074

Old Jail Museum

128 West Broadway, Jim Thorpe, PA 18229
570.325.5259

Old Mauch Chunk Landing

Former NJ Central Railroad Station
Jim Thorpe, PA 18229
570.325.3673

Palmerton Area Heritage Center

410 Delaware Avenue, Palmerton, PA 18071
610.824.6954

The Stabin Museum

268 West Broadway, Jim Thorpe, PA 18229
570.352.5588

SHOOTING RANGE & ARCHERY PRO SHOP

Archery Addictions

400 Interchange Road, Lehigh, PA 18235
484.623.4900

SHOPPING

Bronson EBikes & Trikes

500 A Bridge Street, Lehigh, PA 18235
484.408.2243

Country Junction World's Largest General Store

6565 Interchange Road, Lehigh, PA 18235
610.377.5050

Jim Thorpe Guns & Ammo

424 Center Street, Jim Thorpe, PA 18229
570.732.8488

Jingle Bells Christmas Shoppe

12 Race Street, Jim Thorpe, PA 18229
570.413.4741

Trend & Source Marketplace

101 Broadway, Jim Thorpe, PA 18229
570.732.9148

Wine & More on 1st

165 South 1st Street, Lehigh, PA 18235
610.714.5571

SPAS & FITNESS



Opal's on 5th

502 Delaware Avenue, 1st Fl. W., Palmerton, PA 18071
610.488.2932 • www.opalson5th.com

Offering detoxifying footbaths, infrared sauna,
tanning and meditation classes. Mobility issues?
Our halotherapy salt room has no salt
on the floor for ease of access.

Within Harmony

182 South 1st Street, Lehigh, PA 18235
570.436.4359

SUMMER CAMPS

Blue Mountain Adventure Camp

1660 Blue Mountain Drive, Palmerton, PA 18071
610.826.7700

THEATER & MUSIC

Penn's Peak

325 Maury Road, Jim Thorpe, PA 18229
866.605.7325

WATERPARKS

H2Oooohh! Indoor Waterpark at Split Rock

428 Moseywood Road, Lake Harmony, PA 18624
570.722.9111



Created out of love for the celebration of the most magical time of year. From ornaments and candles to clocks and greenery, nostalgia is sure to surround you as you enter the sights and sounds of the season that we have to offer.

12 Race Street, Jim Thorpe, PA 18229

570.413.4741

jinglebellschristmasshoppe.com



The Most Beautiful Small Town In Pennsylvania
-Architectural Digest

Nestled in the breathtaking Lehigh Gorge, Jim Thorpe, PA's unique setting and historic architecture will thrill your senses.

Enjoy the walkable downtown's more than 50 unique shops, accommodations, restaurants, pubs, wine-tasting and live entertainment, as well as all the outdoor adventure you'd expect in the Pocono Mountains.

You'll find outstanding live shows at the Mauch Chunk Opera House and Penn's Peak, as well as great local talent in the town's restaurants and pubs.

Consistently recognized on national media "Best" lists, Jim Thorpe is ranked among the most fun, most beautiful and best adventure towns.

Whether it's a day trip, a weekend jaunt or an extended vacation - located just 1.5 hours from Philadelphia, 2 hours from New York City and less than 3 hours from Baltimore - we've got everything you need for your "Best" getaway.

jimthorpe.org



Wine tours on Saturdays all year round
70 minute live narrated town tours April-December
April Friday-Sunday | May-October daily
November/December weekends
Includes: Jim Thorpe Memorial, Lehigh Gorge State Park,
Broadway, Mauch Chunk Lake

**Please check website for availability and tour times*

570.732.8698 | jimthorpetrolley.com



Whitewater Rafting Adventures

101 West Adventure Trail Road
Nesquehoning, PA 18240

570.669.9127 • www.adventurerafting.com

A premier adventure center for whitewater rafting, biking, paintball and zip lining. Choose from an exhilarating Class III Whitewater rafting, EZ Whitewater, or a summer rafting trip.

FISHING & GUIDES

Mauch Chunk Lake Park

625 Lentz Trail, Jim Thorpe, PA 18229
570.325.3669

GOLF RECREATION



Split Rock Golf Club

140 Wolf Hollow Road, Lake Harmony, PA 18624
570.722.9901 • www.golfsplitrock.com

Come and enjoy 27 holes of golf, plus driving range and 18 holes of footgolf. Shop our fully stocked golf shop and relax at Sunset Green Restaurant.

HORSEBACK RIDING

Daisy Field Farm

542 Oley Valley Road, White Haven, PA 18661
570.839.0925

MOTORCYCLE SIDECAR & TOURS

Jim Thorpe Sidecar Tourz

Route 903, Jim Thorpe, PA 18229
570.249.1570

Jim Thorpe Trolley Company

2 Susquehanna Street, Jim Thorpe, PA 18229
570.732.8698

NATIONAL, STATE & LOCAL PARKS

Beltzville State Park

2950 Pohopoco Drive, Lehighton, PA 18235
610.377.0045

Hickory Run State Park

3613 PA-534, White Haven, PA 18661
570.443.0400

Lehigh Gorge State Park

South Lehigh Gorge Drive, Weatherly, PA 18255
570.443.0400

Mauch Chunk Lake Park

625 Lentz Trail, Jim Thorpe, PA 18229
570.325.3669

PAINTBALL



Pocono Mountain Paintball

101 West Adventure Trail Road
Nesquehoning, PA 18240
570.669.9127 • www.poconomountainpaintball.com
Paintball adventures in the Poconos!

When you combine this with awesome prices on admission, rentals and paintballs, as well as no bus rides you end up with one incredible day.

OUTDOOR RECREATION

ADVENTURE PARKS & ZIPLINES

Summit Adventure Park at Blue Mountain Resort

1660 Blue Mountain Drive, Palmerton, PA 18071
610.826.7700

Whitewater Rafting Adventures - Zipline

101 West Adventure Trail Road
Nesquehoning, PA 18240
570.669.9127

BIKING

Adventure Center at Whitewater Challengers
288 North Stagecoach Road, Weatherly, PA 18255
570.443.9532

Blue Mountain Resort Downhill Mountain Biking

1660 Blue Mountain Drive, Palmerton, PA 18071
610.826.7700

Bronson EBikes & Trikes

500 A Bridge Street, Lehighton, PA 18235
484.408.2243

Jim Thorpe River Adventures

123 Lehigh Drive, Lehighton, PA 18235
610.377.1230



Pocono Biking

7 Hazard Square, Jim Thorpe, PA 18229
570.325.8430 • www.poconobiking.com

Hourly and full day Trek bicycle rentals, shuttle services, 2-day, 4-day, and 6-day bike tours, bike train rides, and multisport adventures including rafting, hiking and paintball.

Whitewater Rafting Adventures

101 West Adventure Trail Road
Nesquehoning, PA 18240
570.669.9127

BOAT RENTALS & MARINAS

Beltzville State Park

2950 Pohopoco Drive, Lehighton, PA 18235
610.377.0045

Mauch Chunk Lake Park

625 Lentz Trail, Jim Thorpe, PA 18229
570.325.3669

CAMPING

Adventure Campground at Whitewater Challengers

288 North Stagecoach Road, Weatherly, PA 18255
570.443.9532 (Campsites available for rafters only)

Campsites at Blue Mountain Resort

1660 Blue Mountain Drive, Palmerton, PA 18071
610.826.7700

Camp Temike

592 Germans Road, Lehighton, PA 18235
484.629.5757

Camp with Tentrr

Pocono Mountains
888.798.9093



Don Laine Campground

790 57 Drive, Palmerton, PA 18071
610.381.3381 • www.donlaine.com

Pool, playground, snack bar. Planned activities on the weekends. Wooded & open sites. Beautiful view.

Jim Thorpe Camping Resort

129 Lentz Trail, Jim Thorpe, PA 18229
570.325.2644

Mauch Chunk Lake Park

625 Lentz Trail, Jim Thorpe, PA 18229
570.325.3669

CANOEING, KAYAKING & RAFTING TRIPS

Adventure Center at Whitewater Challengers

288 North Stagecoach Road, Weatherly, PA 18255
570.443.9532

Jim Thorpe River Adventures

123 Lehigh Drive, Lehighton, PA 18235
610.377.1230

Keystone Kayaking Academy

500 Bridge Street, Lehighton, PA 18235
610.390.2903



Pocono Whitewater

1519 State Route 903, Jim Thorpe, PA 18229
570.325.8430 • www.poconowhitewater.com

Dam release and family style whitewater rafting adventures, pirate rafting, multisport trips including rail-trail biking, hiking, and Skirmish paintball. Open daily April-October.

No experience necessary.



World's LARGEST GENERAL STORE®

Coming Events:



Gifts



Pet Shop



Furniture



WINE



Bakery



FREE
PETTING
FARM



Let's PLAY!

- Arcades
- Mini Bowling
- Bumper Cars
- Parties

6565 Interchange Rd. Lehigh, PA

PAINTBALL con't

**Skirmish Paintball**

211 North Mecksville Road, Albrightsville, PA 18210
570.325.8430 • www.skirmish.com
The world's targets paintball facility! 50+ paintball maps spanning 750 acres. Castles, cities, cargo containers, dense woods, and more. Open year round. No experience necessary.

SKIING & SNOW ACTIVITIES

Big Boulder Ski Area

357 Big Boulder Drive, Lake Harmony, PA 18624
570.443.8425

Blue Mountain Resort

1660 Blue Mountain Drive, Palmerton, PA 18071
610.826.7700

TRAILS

Austin T. Blakeslee Natural Area

20 PA Route 115, Blakeslee, PA 18610

Beltzville State Park

2950 Pohopoco Drive, Lehigh, PA 18235
610.377.0045

Blue Mountain Resort

1660 Blue Mountain Drive, Palmerton, PA 18071
610.826.7700

Boardbottom Trail at Mauch Chunk Lake Park

625 Lentz Trail, Jim Thorpe, PA 18229
570.325.3669

Delaware & Lehigh National Heritage Corridor

2750 Hugh Moore Park Road, Easton, PA 18042
610.923.3548

Fireline Trail at Mauch Chunk Lake Park

625 Lentz Trail, Jim Thorpe, PA 18229
570.325.3669

Hickory Run State Park

3613 PA-534, White Haven, PA 18661
570.443.0400

Kidder Hike & Bike Trail

134 Lake Harmony Road, Lake Harmony, PA 18360

Lehigh Gap Nature Center

8844 Paint Mill Road, Slatington, PA 18080
610.760.8889

Lehigh Gorge State Park

South Lehigh Gorge Drive, Weatherly, PA 18255
570.443.0400

Orchard Trail at Mauch Chunk Lake Park

625 Lentz Trail, Jim Thorpe, PA 18229
570.325.3669

Shoreline Trail at Mauch Chunk Lake Park

625 Lentz Trail, Jim Thorpe, PA 18229
570.325.3669

Switchback Trail at Mauch Chunk Lake Park

625 Lentz Trail, Jim Thorpe, PA 18229
570.325.3669

WATERFALLS

Hawk Falls

Hickory Run State Park - Route 734 Access
White Haven, PA 18661
570.443.0400

Lehigh Gorge State Park

South Lehigh Gorge Drive, Weatherly, PA 18255
570.443.0400



DISCOVER MORE

BUILDERS

Carbon Builders Association

490 Ore Street, Bowmanstown, PA 18030
610.379.1099

CHAMBERS OF COMMERCE & ECONOMIC DEVELOPMENT

Carbon Chamber & Economic Development

137 South Street, Lehigh, PA 18235
610.379.5000

Landsford Alive

10 Edgemont Road, Lansford, PA 18232
570.645.5711

Palmerton Area Chamber of Commerce

410 Delaware Avenue, Palmerton, PA 18071
610.824.6954

HOSPITALS & HEALTHCARE

St. Luke's Hospital - Gnaden Huetten Campus

211 North 12th Street, Lehigh, PA 18235
610.377.1300

St. Luke's Hospital - Palmerton Campus

135 Lafayette Avenue, Palmerton, PA 18071
610.826.3141

MEDIA

Blue Ridge Cable TV-13

936 Elm Street, Lehigh, PA 18235
610.826.4060

Colossal Radio

306 Delaware Avenue, Palmerton, PA 18071
610.379.4711

**Find Your Fun
In Carbon County, PA**

Discover Deals, Events & Your Next Adventure...

www.DiscoverCarbonPA.com

#FindYourFunInCarbonCounty

HALF + FULL DAY BOAT RENTALS!

PONTOONS | SLIDEBOATS | RUNABOUTS

KAYAKS | PADDLEBOARDS | TUBING

POCONOACTIONSPORTS.COM



570-857-0779



Scan Here!

Boating Your Way!

No Boat? No Slip? No Problem!

Affordable & Hassle-Free
Boating Membership

Located at Silver Birches
on Lake Wallenpaupack



570-226-4556

FreedomBoatClub.com



New & Used Boat Sales | Gas Dock
Parts and Service Center | Storage + Dockage



570-857-0220

LighthouseHarbor.com



Together.



2022
Travellers' Choice



Woodloch Resort is committed to providing a place of respite, action, and entertainment while promising to uphold the wellness of our guests and community. With 1,500 acres of ample green space, a full schedule of activities, and an abundance of fresh mountain air, there is something special for everyone while reconnecting with family or simply to enjoy some relaxation. We're here for you when you're ready.



570.685.8000 | WOODLOCH.COM | HAWLEY, PA