

SOCIAL FUNCTION VENUES

Destination Queenstown



CAPACITY CHART



VENUE	FUNCTION ROOMS	THEATRE	BANQUET	U-SHAPE	BOARDROOM	CABARET	COCKTAIL	CONTACT	EMAIL
Arrowtown Athenaeum Hall	2	234	150	20	-	-	400	Deborah Husheer	deborah.husheer@qldc.govt.nz
Ayrburn - Barrel Room	1	-	50	-	-	-	95	Daniela Lani	daniela.lani@ayrburn.com
Ayrburn - Burr Bar	1	-	12	-	-	-	20	Daniela Lani	daniela.lani@ayrburn.com
Ayrburn - Loft/Vintners	1	-	30	-	-	-	50	Daniela Lani	daniela.lani@ayrburn.com
Ayrburn - Manure Room	1	-	30	-	-	-	80	Daniela Lani	daniela.lani@ayrburn.com
Ayrburn - The Bakehouse	1	-	120	-	-	-	350	Daniela Lani	daniela.lani@ayrburn.com
Ayrburn - The Dell (outside only)	1	-	500	-	-	-	500	Daniela Lani	daniela.lani@ayrburn.com
Ayrburn - Woolshed	1	-	82	-	-	-	160	Daniela Lani	daniela.lani@ayrburn.com
Bazaar	1	-	175	-	-	-	300	Megan Crawley	megan_crawley@evt.com
Canyon Brewing	1	60	70	-	-	-	100	Meg Gillming	events@canyonbrewing.co.nz
Cargo Brew Hall	1	170	170	170	170	170	240	Kirsten Brenner	kirsten@thecargocollective.co.nz

CAPACITY CHART



VENUE	FUNCTION ROOMS	THEATRE	BANQUET	U-SHAPE	BOARDROOM	CABARET	COCKTAIL	CONTACT	EMAIL
Coronet Peak	5	600	650	-	180	500	1500	Rob Stewart-McDonald	rob@hqnz.co.nz
DFS - Lounge	1	-	-	-	-	-	150	Arene Mao	arene.mao@dfs.com
DFS - Wine Tasting Corner	1	-	-	-	16	-	20	Arene Mao	arene.mao@dfs.com
Eichardt's Hotel - The Grille	2	-	120	-	-	-	200	Vicki Onions	vonions@imperiumcollection.com
Eichardt's Hotel - The Parlour	1	-	24	-	-	-	50	Vicki Onions	vonions@imperiumcollection.com
Eichardt's Hotel - The Penthouse	1	-	24	-	-	-	40	Vicki Onions	vonions@imperiumcollection.com
Gibbston Valley Lodge and Spa - Cellar	1	-	16	-	-	-	-	Gina Murillo	groupevents@gibbstonvalley.com
Gibbston Valley Lodge and Spa - Conservatory	1	-	-	-	20	-	-	Gina Murillo	groupevents@gibbstonvalley.com
Gibbston Valley Lodge and Spa - Restaurant	1	-	45	-	-	-	-	Gina Murillo	groupevents@gibbstonvalley.com
Gibbston Valley Lodge and Spa - Theatre	1	16	-	-	-	-	-	Gina Murillo	groupevents@gibbstonvalley.com
Gibbston Valley Winery - Cellar Door	1	-	-	-	-	-	50	Gina Murillo	groupevents@gibbstonvalley.com

CAPACITY CHART



VENUE	FUNCTION ROOMS	THEATRE	BANQUET	U-SHAPE	BOARDROOM	CABARET	COCKTAIL	CONTACT	EMAIL
Gibbston Valley Winery - Restaurant	1	-	70	-	-	-	150	Gina Murillo	groupevents@gibbstonvalley.com
Gibbston Valley Winery - Wine Cave	1	-	28	-	-	-	50	Gina Murillo	groupevents@gibbstonvalley.com
Gibbston Valley Winery - Wine Vault	1	-	70	-	-	60	100	Gina Murillo	groupevents@gibbstonvalley.com
iFLY Indoor Skydiving Queenstown	2	30	-	-	15	-	200	Matt Wong	sales@iflynz.co.nz
Kawarau Bungy Centre	1	-	180	-	-	-	300	Natalya Edwards	natalya@bungy.co.nz
Kinross Winery - Bistro	1	-	45	-	-	45	60	Nicole Simister	nicole@kinross.nz
Kinross Winery - Cellar Door	1	-	60	-	10	60	120	Nicole Simister	nicole@kinross.nz
Kinross Winery - Garden Pergola	1	-	32	-	-	32	50	Nicole Simister	nicole@kinross.nz
Kinross Winery - Willow Room	1	65	60	30	30	60	80	Nicole Simister	nicole@kinross.nz
Kinross Winery - Wine Garden	1	-	75	-	-	75	110	Nicole Simister	nicole@kinross.nz
Kinross Winery - Wine Store	1	-	16	-	12	16	20	Nicole Simister	nicole@kinross.nz

CAPACITY CHART



VENUE	FUNCTION ROOMS	THEATRE	BANQUET	U-SHAPE	BOARDROOM	CABARET	COCKTAIL	CONTACT	EMAIL
Kingpin	1	150	-	-	-	-	600	Jessie Wilson	jessie.Wilson@teeg.com
Kingpin - Room 300	1	-	-	-	-	-	30	Jessie Wilson	jessie.Wilson@teeg.com
Kiwi Park	2	-	100	50	-	-	100	Gemma Wilson	kiwi@kiwibird.co.nz
Kjet - Riverside Venue	1	-	-	-	-	-	150	Ginny Goding	ginny@kjet.co.nz
Lake Hayes Pavilion	2	100	100	15	-	-	160	Deborah Husheer	deborah.husheer@qldc.govt.nz
Millbrook Resort - The Millhouse Conference Centre	1	140	130	55	50	78	140	Amy Everton	amy.everton@millbrook.co.nz
Millbrook Resort - The Pavilion	1	210	150	-	60	90	220	Amy Everton	amy.everton@millbrook.co.nz
Mountain Club	3	50	-	-	-	-	100	Katie Bowden-Tregoeat	kbt@mountainclub.co.nz
NZ High Country	4	-	350	-	-	-	450	Mike Enright	mike@nzhighcountry.co.nz
Odd Saint	1	-	30	-	-	-	45	Phoebe Woodward	events@future.co.nz
Pacific Jemm	1	-	8	-	-	-	32	Vicki Onions	vonions@imperiumcollection.com

CAPACITY CHART



VENUE	FUNCTION ROOMS	THEATRE	BANQUET	U-SHAPE	BOARDROOM	CABARET	COCKTAIL	CONTACT	EMAIL
Peregrine Winery - The Boardroom	1	-	20	-	20	-	-	Katie Kavanagh	events@peregrinewines.co.nz
Peregrine Winery - The Woolshed	1	150	100	50	50	100	160	Katie Kavanagh	events@peregrinewines.co.nz
Peregrine Winery - The Wing	1	190	250	100	100	100	250	Katie Kavanagh	events@peregrinewines.co.nz
Queenstown Events Centre	3	1700	800	40	-	-	200	Deborah Husheer	deborah.husheer@qldc.govt.nz
Queenstown Ice Arena	1	640	300	-	-	240	650+	Kellye Nelson	kellye@queenstownicearena.co.nz
Queenstown Ice Bar	1	-	-	-	-	-	50	Phoebe Woodward	events@future.co.nz
Queenstown Memorial Centre	2	442	250	-	-	230	500	Deborah Husheer	deborah.husheer@qldc.govt.nz
RealNZ - TSS Earnslaw Vintage Steamship	1	-	-	-	-	-	250	Rochelle Dsouza	events@realnz.com
RealNZ - Colonels Homestead	4	-	300	-	-	-	400	Rochelle Dsouza	events@realnz.com
RealNZ - Spirit of Queenstown	1	-	80	-	-	-	130	Rochelle Dsouza	events@realnz.com
RealNZ - Walter Peak Amphitheatre	1	400	-	-	-	-	-	Rochelle Dsouza	events@realnz.com

CAPACITY CHART



VENUE	FUNCTION ROOMS	THEATRE	BANQUET	U-SHAPE	BOARDROOM	CABARET	COCKTAIL	CONTACT	EMAIL
Reds Bar	1	-	-	-	-	-	250	Megan Crawley	megan_crawley@evt.com
Royalburn Station - Hayshed Terrace	1	-	250	-	-	-	350	Vanessa Williams	events@royalburn.co.nz
Royalburn Station - Prohibition	1	-	16	-	20	-	120	Vanessa Williams	events@royalburn.co.nz
Skyline – Wakatipu Room	1	400	220	100	-	160	400	Rishi Verma	functions@skyline.co.nz
Skyline – Stratosfare Restaurant	1	-	420	-	-	-	650	Rishi Verma	functions@skyline.co.nz
Skyline – Directors Room	1	25	25	12	-	18	30	Rishi Verma	functions@skyline.co.nz
Stoneridge – The Cellar	1	50	30	16	-	-	40	Suzanne Gore	enquiries@stoneridge.co.nz
Stoneridge - The Hayes Room	1	150	150	30	-	-	200	Suzanne Gore	enquiries@stoneridge.co.nz
Stoneridge - The Boardroom	1	30	18	-	-	-	30	Suzanne Gore	enquiries@stoneridge.co.nz
Te Atamira - Kapa Tahī (Dance Studio 1)	1	50	-	-	-	-	50	Katie Boles de Boer	katie@teatamira.nz
Te Atamira - Kapa Rua (Dance Studio 2)	1	25	-	-	-	-	25	Katie Boles de Boer	katie@teatamira.nz

CAPACITY CHART



VENUE	FUNCTION ROOMS	THEATRE	BANQUET	U-SHAPE	BOARDROOM	CABARET	COCKTAIL	CONTACT	EMAIL
Te Atamira - Mahi Tahi (Workshop)	1	30	-	-	-	-	30	Katie Boles de Boer	katie@teatamira.nz
Te Atamira - Manaaki Mai (Flexible Space)	1	20	-	-	8	-	20	Katie Boles de Boer	katie@teatamira.nz
Te Atamira - Manaaki Nui (Flexible Space)	1	60	60	-	-	48	60	Katie Boles de Boer	katie@teatamira.nz
Te Atamira – Puāwai (Theatre)	1	120	100	-	-	80	120	Katie Boles de Boer	katie@teatamira.nz
Te Atamira - Tōnui (Theatre/Music Space)	1	20	-	12	12	-	20	Katie Boles de Boer	katie@teatamira.nz
Te Atamira - Whakaari (Gallery Space)	1	100	100	-	-	80	100	Katie Boles de Boer	katie@teatamira.nz
The Headwaters Eco Lodge	3	100	100	30	30	100	120	Kylie Broxton	kylie@theheadwaters.co.nz
The Red Barn	1	200	150	-	-	-	200	Jolene Brookes	events@remarkablespark.com
The Remarkables Base Building	2+	420+	280+	-	130	200	420+	Rob Stewart-McDonald	rob@hqnz.co.nz
The Winehouse - The House	1	-	56	-	-	-	150	Andy Thompson	info@winehouse.co.nz
The Winehouse - The Den	1	-	28	-	-	-	-	Andy Thompson	info@winehouse.co.nz

CAPACITY CHART



VENUE	FUNCTION ROOMS	THEATRE	BANQUET	U-SHAPE	BOARDROOM	CABARET	COCKTAIL	CONTACT	EMAIL
The Winehouse - The Pavilion	1	240	240	-	-	-	240	Andy Thompson	info@winehouse.co.nz
Thrillzone (indoor)	1	-	-	-	-	-	80	Max Koester	hello@thrillzone.co.nz

ARROWTOWN ATHENAEUM HALL

Arrowtown Athenaeum Hall
QUEENSTOWN LAKES DISTRICT COUNCIL



Contact: Deborah Husheer

Email: deborah.husheer@qldc.govt.nz

Website: www.qldc.govt.nz/events/venues

Telephone: +64 3 450 9109

Address: 33 Buckingham Street, Arrowtown

Nestled on the main street of Arrowtown amidst its charming boutique shops and eateries, an ideal venue for your theater, conference, or special event.

It hosts local concerts and productions, while also serving as a community hub for activities. The hall includes an auditorium, stage, lounge with kitchen and bar, backstage area, dressing room, and easy access. Loved by locals and tourists, it adds charm to any event in the historic gold mining town.

ARROWTOWN COMMUNITY CENTRE

Arrowtown Community Centre
QUEENSTOWN LAKES DISTRICT COUNCIL



Contact: Deborah Husheer

Email: deborah.husheer@qldc.govt.nz

Website: www.qldc.govt.nz/events/venues

Telephone: +64 3 450 9109

Address: Jack Reid Park, 4 Suffolk Street, Arrowtown

Opened in January 2019 to serve the needs of this historic and beautiful corner of the Southern Lakes.

Overlooking Jack Reid Park, it offers indoor/outdoor space with a deck boasting 360-degree mountain views. Just a short stroll from Arrowtown's historic main street, it's conveniently situated near cafes and shops. The center is a 15-minute drive from Queenstown International Airport and 20 minutes from the city center.

AYRBURN

AYRBURN



Contact: Daniela Lani

Email: daniela.lani@ayrburn.com

Website: www.ayrburn.com

Telephone: +64 21 303 370

Address: 1 Ayr Avenue, Arrowtown

The reimagined Ayrburn Farm hosts the region's best food and wine experiences.

Located just outside Arrowtown, this neighborhood features a cellar door, three dining venues, a cocktail bar, an ice-cream parlour, and an outdoor event space, with more venues opening this year.

Host events in The Barrel Room, relax by the baby grand piano, or enjoy signature Green Lady cocktails at Burr Bar. Wander through the gardens with ice-cream from The Dairy or have a wine tasting at The Manure Room. Each sip and bite showcases the passion for unforgettable experiences.

BAZAAR

BAZAAR



Contact: Megan Crawley

Email: megan_crawley@evt.com

Website: www.bazaarrestaurant.co.nz

Telephone: +64 3 450 3450

Address: 30 Brunswick Street, Queenstown

The stylish Bazaar Interactive Marketplace offers stunning views of Queenstown, Lake Whakatipu, and the Remarkables.

Featuring an array of international cuisines, guests enjoy seafood, cheese, charcuterie, Asian dishes, grilled fare, authentic Italian pizzas, and a variety of creative desserts and pastries. Bazaar chefs provide a lively, interactive dining experience, ensuring guests a memorable culinary journey. Host an exclusive dinner for up to 175 seated guests, creating an unforgettable event.

CANYON BREWING

CANYON

RESTAURANT



Contact: Meg Gillming

Email: events@canyonbrewing.co.nz

Website: www.canyonfoodandbrew.co.nz

Telephone: +64 21 232 3094

Address: 1 Arthurs Point Road, Arthurs Point

Located beneath the historic Edith Cavell Bridge, is a spacious bar and restaurant just 10 minutes from Queenstown and Arrowtown.

With ample indoor and outdoor space, it's perfect for any event, offering group bookings and exclusive hire. Serving local produce for sharing, our menu highlights seasonal ingredients from New Zealand farmers. Contact us for an unforgettable dining experience.

CARGO BREW HALL



Contact: Kirsten Brenner

Email: kirsten@thecargocollective.co.nz

Website: www.thecargocollective.co.nz/cargo-brew-hall

Telephone: +64 21 806 626

Address: 172 Arthurs Point Road, Arthurs Point

The Cargo Collective is a unique events and beverage production company. Located a short drive from the centre of Queenstown, and at the bottom of Coronet Peak Ski Field, it is the perfectly located venue for upcoming celebrations.

The Brew Hall has been crafted with a beautiful stone exterior, high ceilings and glass panels looking into the adjoining brewery, making it a unique space for large groups.

The simple design of the building gives flexibility for many uses; from conferences to awards dinners. The Brew Hall isn't just a venue; it's a platform for forging connections.

COUNTRY LANE



Contact: Tineke Enright

Email: info@countrylane.nz

Website: www.countrylane.nz

Telephone: +64 21 484 635

Address: 26 Hansen Road, Frankton

Bruce Grant and his sister Tineke Enright are 4th generation guardians of the family's Frankton property.

While they both have a strong love for the land neither were particularly interested in farming, so when their parents Tilly and Bill Grant retired, they began transforming the old farm buildings.

Their vision is to offer a boutique mix of retail and experiences not found elsewhere in Queenstown. They will continue to grow the area with the same rustic farm vibe, using as many recycled materials as possible, creating large outdoor spaces that are welcoming. They aspire to become Queenstown's most loved place to shop, taste, experience, play or just relax.

CORONET PEAK



Contact: Rob Stewart-McDonald

Email: rob@hqnz.co.nz

Website: www.hqnz.co.nz

Telephone: +64 3 442 3880

Address: Coronet Peak Ski Area

For those envisioning dramatic alpine wilderness and breathtaking scenery framed by floor-to-ceiling windows, Coronet Peak is the ideal destination

Situated a mere 20 minutes from downtown Queenstown, this versatile venue provides abundant opportunities for conferences, group dinners, team-building activities, and bespoke programs. Discover Queenstown's premier venue with panoramic views and immerse yourself in the beauty of the Southern Alps.

DFS – T GALLERIA



Contact: Arene Mao

Email: arene.mao@dfs.com

Website: www.dfs.com

Telephone: +64 21 197 0123

Address: O'Connells Pavillion, 30 Camp Street, Queenstown

T Galleria by DFS is a sustainable modern space for gathering, reflecting the character of the city and embracing its people.

The two-level store offers a casual yet sophisticated ambiance, showcasing local and international brands in a unique open space.

It features dedicated guest areas including a modern lounge for up to 150 guests and a wine tasting corner for 20, ideal for intimate events and wine masterclasses.

T Galleria accommodates private and public events, offering brand activations with prior notice.

EICHARDT'S PRIVATE HOTEL

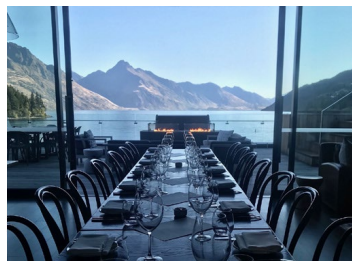

Contact: Vicki Onions

Email: vonions@imperiumcollection.com

Website: www.eichardts.com

Telephone: +64 21 0290 1919

Address: 2 Marine Parade, Queenstown

Queenstown's premier lake front address. Eichardt's was born as a result of the gold rush of 1862, which drew many prospectors from around the globe to the shores of Lake Whakatipu and boasting a rich and vibrant history.

The Penthouse - For those who demand the height of excellence, The Penthouse is the ultimate in luxury and sophistication. Overlooking the shores of Lake Whakatipu, The Penthouse tops the iconic Eichardt's Private Hotel in pure indulgence.

The Parlour represents the pinnacle of historic elegance. From private dining to cocktail receptions, this iconic venue presents a stunning location and ambience with unsurpassable views over Lake Whakatipu.

GIBBSTON VALLEY WINERY

Gibbston Valley



Contact: Gina Murillo

Email: groupevents@gibbstonvalley.com

Website: www.gibbstonvalley.com

Telephone: +64 3 442 6910 ext. 820

Address: 1820 Gibbston Highway, Gibbston Valley

Gibbston Valley was the first commercially planted vineyard in the region

Passionate about delivering exceptional wine, food, and customer experiences, the team at this stunning locale offers bespoke events including wine cave experiences, guided tours, winery lunches, private theater presentations, degustation dinners, and gala events.

Guests can arrive by helicopter or road, ensuring unforgettable experiences in Central Otago Wine Country.

IFLY INDOOR SKYDIVING



Contact: Matt Wong

Email: sales@iflynz.co.nz

Website: www.iflynz.co.nz

Telephone: +64 3 409 0665

Address: 27 Brecon Street, Queenstown

FLY Queenstown is New Zealand's first and only exhilarating adrenaline experience

The venue offers a comprehensive package for corporate groups, including private venue hire for up to 200 guests, meeting rooms for 30, and team-building programs.

With exclusive use of the venue, attendees can enjoy pro-flyer air shows and flight sessions in the advanced wind tunnel, providing an unforgettable experience.

Queenstown
NEW ZEALAND

KAWARAU BUNGY CENTRE



Contact: Natalya Edwards

Email: natalya@bungy.co.nz

Website: www.bungy.co.nz/corporate-incentive

Telephone: +64 27 656 9864

Address: State Highway 6, Gibbston Valley

AJ Hackett Bungy New Zealand offers unique and unforgettable events and group experiences. With over 30 years of experience, they provide adrenaline-fueled fun in various locations.

Overlooking the Kawarau River, features indoor and outdoor spaces for concerts, dinners, and team-building functions. Guests can Bungy Jump or enjoy the Kawarau Zipride, with other venues like Pipeline Bungy, Nevis Playground, and The Ledge available.

KINROSS



Contact: Nicole Simister

Email: nicole@kinross.nz

Website: www.kinross.co.nz

Telephone: +64 3 746 7269

Address: 2300 Gibbston Highway, Gibbston Valley

Kinross is a 40-acre family-run vineyard featuring boutique vineyard cottages, a bistro, and a cellar door.

Partnering with Coal Pit, Hawkshead, Valli, and Wild Irishman, they offer wine tastings showcasing the region's diversity. With knowledgeable staff and various facilities including meeting spaces and outdoor pergolas, Kinross is an ideal venue for groups of 5 to 80 seeking a picturesque vineyard setting near Queenstown airport.

KINGPIN



Contact: Jessie Wilson

Email: jessie.wilson@teeg.com

Website: www.kingpinplay.com

Telephone: +64 21 113 0691

Address: 35 Brecon Street, Queenstown

Be treated like royalty at Kingpin.

Not only can guests enjoy food, stunning views and arguably the best cocktail menu in Queenstown, but also bowling, arcade, karaoke, escape rooms, and premium darts all under one roof!

The exclusive VIP space, Room 300 features dedicated bowling lanes.

Eating is a highlight of the Kingpin luxe experience featuring a large dining area. The function menu includes premium items like Prawn Hargow Dumplings and Tandoori Lamb Cutlets.

The entire venue can also be booked for functions.

Queenstown
NEW ZEALAND

KIWI PARK



Contact: Gemma Wilson
Email: kiwi@kiwibird.co.nz
Website: www.kiwibird.co.nz
Telephone: +64 3 442 8059
Address: Upper Brecon Street, Queenstown

In Queenstown's heart, Kiwi Park offers a beautiful setting for events amidst New Zealand's stunning nature.

It features a private dining area for up to 100 guests, conference facilities, and activities like planting days and workshops. Private tours led by wildlife experts provide encounters with kiwis and tuataras, adding a unique touch to any gathering.

KJET RIVERSIDE VENUE



Contact: Ginny Goding Wallace
Email: gabby@kjet.co.nz
Website: www.kjet.co.nz
Telephone: +64 3 409 0033
Address: Main Town Pier, Marine Parade, Queenstown

Imagine guests being surprised with a jet boat trip across Lake Whakatipu and down the Kawarau River, delivering them to an exclusive, unforgettable location.

KJet offers a unique riverside venue on the scenic Kawarau River, accessible by jet boat or helicopter. Recently renovated, it features a new jetty, a 10m x 10m deck with picnic tables, and shade sails, accommodating up to 150 guests.

The venue has ample space for marquees, surrounded by newly planted poplar trees, fresh grass, and historical relics.

Suppliers can access the site by 4WD before events, though coach access is unavailable. Power is provided by generators only.

LAKE HAYES PAVILION

Lake Hayes Pavilion
QUEENSTOWN LAKES DISTRICT COUNCIL



Contact: Deborah Husheer
Email: deborah.husheer@qldc.govt.nz
Website: www.qldc.govt.nz/events/venues
Telephone: +64 3 450 9109
Address: 1/719 Gibbston Hwy, Frankton, Lake Hayes

The Lake Hayes Pavilion offers spectacular views, making it a premier Southern Lakes venue for special events..

Near Lake Hayes, it provides elevated views of the lake and Coronet Peak ski area. Popular for private functions, it includes a marquee pad and an adjoining showground for the annual Lake Hayes Agricultural and Pastoral Show.

Recently refurbished, it features neutral tones, new hardwood flooring, a sealed car park, commercial kitchen facilities, and over 2,500m² of outdoor space, making it ideal for events in any season.

MILLBROOK RESORT – THE MILLHOUSE



Contact: Amy Everton

Email: amy.everton@millbrook.co.nz

Website: www.millbrook.co.nz

Telephone: +64 3 441 7000

Address: 1124 Malaghans Road, Arrowtown

In The Millhouse Conference Centre has natural lighting and full blackout facilities..

Overlooking the Mill Pond, this character venue is restored to the style of the original estate's wheat mill with stonework and wooden façades. The Millhouse Conference Centre is available as an exclusive function or conference venue and can easily be themed to suit your needs.

MILLBROOK RESORT – THE PAVILION



Contact: Amy Everton

Email: amy.everton@millbrook.co.nz

Website: www.millbrook.co.nz

Telephone: +64 3 441 7000

Address: 1124 Malaghans Road, Arrowtown

The permanent silk-lined, carpeted marquee features a clear front and partially clear side walls. Ideal for events, breakout spaces, or banquet dinners, the Pavilion offers a flexible venue that can be easily themed to suit any event.

The features include a clear front and side wall, a covered entranceway, and a flexible venue that can be fully blacked out and themed (price on request). Additionally, there is an outdoor area for welcome drinks and canapés, and a covered marquee extension is available for hire..

MOUNTAIN CLUB

**Mountain
Club**



Contact: Katie Bowden-Tregoat

Email: kbt@mountainclub.co.nz

Website: www.mountainclub.co.nz

Telephone: +64 27 209 9748

Address: Level 2, 85 Beach Street

Mountain Club provides a space to connect, experience, and grow. Its warm, welcoming environment adapts to individual needs. The club offers meeting rooms, conference spaces, and workspace facilities, all centered around a relaxing atmosphere.

They are a member-based ecosystem where businesses grow, and people thrive. The space is beautifully curated, full of warmth and light, with the Mountain Club Members Bar & Terrace offering views overlooking Lake Whakatipu. Bringing the best of Queenstown to members and their guests, they curate events and experiences designed to drive motivation and connection.

NZ HIGH COUNTRY



Contact: Mike Enright

Email: mike@nzhighcountry.co.nz

Website: www.nzhighcountry.co.nz

Telephone: +64 21 507 677

Address: 14 Hansen Road, Frankton

For those seeking a venue close to town that commands breathtaking scenery and offers flexible event solutions, NZ High Country is the ideal choice.

Set on 220 hectares of private property, NZ High Country is located just a short 15-minute drive from central Queenstown, yet it feels like a world away.

Showcasing the very best of Queenstown's natural landscape and sweeping views, the property offers three unique sites available for groups of all sizes. Two of the sites feature premium marquee structures of different sizes, while the third is a 'land only' site, providing a blank canvas to create the ultimate event.

ODD SAINT



Contact: Phoebe Woodward

Email: events@future.co.nz

Website: www.odd saint.co.nz

Telephone: +64 21 524 401

Address: 1 Earl Street, Queenstown

Situated on a picturesque corner in central Queenstown, they are the neighborhood local that is approachable for all.

Odd Saints food can be described as 'global soul food,' influenced by the team's worldly travels, offering dishes that are approachable yet adventurous.

The space draws inspiration from bygone American diners and European bistros, creating a friendly, playful, and light atmosphere. Seamlessly transitioning from morning coffees to evening dinners and everything in between, this unique all-day establishment exudes a warm, approachable ambiance, delectable food, and an eclectic cocktail list. It accommodates up to 50 guests for cocktail-style events and 30 for seated dining.

PACIFIC JEMM



Contact: Vicki Onions

Email: vonions@imperiumcollection.com

Website: www.pacificjemm.com

Telephone: +64 21 0290 1919

Address: O'Regan's Wharf, Beach Street, Queenstown

Luxury cruising at its finest; Eichardt's 80ft cruising yacht provides access to the hidden corners of Lake Whakatipu for a unique perspective on the alpine experience.

Guests can immerse themselves in the alpine beauty of Queenstown's Lake Whakatipu aboard the region's only luxury yacht, Pacific Jemm.

Ideal for corporate events, it offers a unique venue with three expansive terraces perfect for entertaining guests. Guests can enjoy exceptional views of the surrounding mountain ranges while savoring handcrafted menus by Head Chef Trent Watson, featuring local produce, wines, and spirits. Event menus include Luxury Canapés, Gourmet BBQ, and Private Dining.

PEREGRINE WINES



Contact: Katie Kavanagh

Email: events@peregrinewines.co.nz

Website: www.peregrinewines.co.nz

Telephone: +64 3 442 4000 ext. 117

Address: 2127 Kawarau Gorge Road, Gibbston Valley

Peregrine has two unique spaces available: the rustic 1860s Woolshed, comfortably accommodating a maximum of 120 people, and a custom-designed marquee structure capable of holding up to 180 people.

The space also features floor-to-ceiling clear panels that offer stunning views of the surroundings. These two spaces complement each other excellently, allowing for a gala dinner in one area and entertainment in the other.

At Peregrine, they operate as a facility-only venue, providing clients with a beautiful space for full customization, enhanced by their award-winning wines. They collaborate with local event planners to assist with all aspects of the event, tailoring them to the group's preferences.

QUEENSTOWN EVENTS CENTRE

QueenstownEventsCentre
QUEENSTOWN LAKES DISTRICT COUNCIL



Contact: Deborah Husheer

Email: deborah.husheer@qldc.govt.nz

Website: www.qldc.govt.nz/events/venues

Telephone: +64 3 450 9109

Address: Joe O'Connell Drive, Frankton

Uninterrupted vistas to Coronet Peak, The Crown Range and The Remarkables provide the ideal setting for destination and local events.

Built as a multi-purpose recreational and entertainment center, the Queenstown Events Centre is integral to the premier tourist resort of Queenstown, New Zealand.

With various function rooms, it caters to conferences, meetings, receptions, gala dinners, trade shows, team-building activities, and sports training for groups of any size. Additionally, it serves as a venue for film shoots, performing arts, and concerts, hosting renowned acts like the Royal New Zealand Ballet and international icons Joe Cocker and Billy Connolly.

QUEENSTOWN ICE ARENA



Contact: Kellye Nelson or Daniel Graham

Email: info@queenstownicearena.co.nz

Website: www.queenstownicearena.co.nz

Telephone: +64 3 441 8000

Address: 29 Park Street, Queenstown Gardens

Hosts can choose the Queenstown Ice Arena for their next event or corporate function — the coolest place in town. With a great variety of on-ice activities and off-ice facilities, guests are guaranteed to be talking about their experience.

Breaking the ice and fostering team spirit is easy at the Queenstown Ice Arena, offering on-ice activities like skating, broomball, bubble soccer, and ice hockey.

Groups can hire private instructors for lessons and customize experiences to fit their needs and budget, whether large or small. The venue is available for private hire and has hosted various events, from TV shows to dinner on ice.

Queenstown
NEW ZEALAND

QUEENSTOWN ICE BAR



Contact: Phoebe Woodward
Email: events@future.co.nz
Website: www.oddsaint.co.nz
Telephone: +64 21 524 401
Address: 35 Brecon Street, Queenstown

For those seeking a unique group activity, Queenstown's hottest new ice lounge offers an exciting option. Perfect for product launches, corporate drinks with a twist, and various other events, it promises an unforgettable experience.

Guests can indulge in a bespoke selection of cocktails, mocktails, and espresso martinis served in iconic ice glasses at the ice lounge. They can also explore the Scandinavian-inspired bar, crafted from almost 30 tonnes of translucent, hand-carved ice.

Seasonal ice sculptures adorn the lounge, and custom designs can be preordered for special events, adding a unique touch to the experience.

QUEENSTOWN MEMORIAL CENTRE

Queenstown Memorial Centre
QUEENSTOWN LAKES DISTRICT COUNCIL



Contact: Deborah Husheer
Email: deborah.husheer@qldc.govt.nz
Website: www.qldc.govt.nz/events/venues
Telephone: +64 3 450 9109
Address: 1 Memorial Street, Queenstown

Located in the Central Business District, the refurbished Queenstown Memorial Centre is a versatile venue.

The main auditorium offers varied seating for theater and dining, complemented by two function rooms and a commercial kitchen. The outdoor patio and adjacent recreation ground are ideal for outdoor events.

Ample parking is available at the nearby Man Street car park, which is covered and secure. The Centre boasts an in-house public address system, house lighting, three-phase power, and excellent sound and lighting infrastructure, making it perfect for conferences, exhibitions, shows, and themed events.

REALNZ - TSS EARNSLAW VINTAGE STEAMSHIP



Contact: Rochelle Dsouza
Email: events@realnz.com
Website: www.realnz.com
Telephone: +64 27 381 1009
Address: Level 2, 74 Shotover Street, Queenstown

Queenstown Lake Cruise - TSS Earnslaw Vintage Steamship

Experience turn-of-the-century elegance on the TSS Earnslaw, launched in 1912 and the oldest working coal-fired steamship in the southern hemisphere. It's a unique venue for special events.

Queenstown Lakeside Venues - Colonel's Homestead Restaurant and Walter Peak High Country

Located on Lake Whakatipu's western shores, the historic Colonel's Homestead Restaurant at Walter Peak offers a charming setting for events. Accessible by TSS Earnslaw or helicopter, it features extensive grounds and a grand homestead, perfect for elegant dining or group activities.

Queenstown
NEW ZEALAND

REALNZ - THE SPIRIT OF QUEENSTOWN



Contact: Rochelle Dsouza
Email: events@realnz.com
Website: www.realnz.com
Telephone: +64 27 381 1009
Address: Level 2, 74 Shotover Street, Queenstown

Guests can enjoy unmissable views of Lake Whakatipu aboard the modern Spirit of Queenstown catamaran.

This medium-sized vessel offers comfortable indoor seating and two outdoor decks for exploring the stunning natural environment. Scheduled cruises feature local wine, craft beer, award-winning cheeses, charcuterie, and other treats, while charter cruises provide bespoke catering.

Passengers will cruise through secluded bays, historic landmarks, and mountain views, guided by an onboard nature expert. The Spirit of Queenstown is ideal for events requiring comfort and modernity amidst breathtaking vistas, traveling all the way to Mt Nicholas and back.

REDS BAR



Contact: Megan Crawley
Email: megan_crawley@evt.com
Website: www.redsbar.co.nz
Telephone: +64 3 450 3450
Address: 30 Brunswick Street, Queenstown

Awe-inspiring views over the shimmering lake set the scene for unwinding at the end of the day. Nostalgic alpine chic and bold pops of color create a distinct QT vibe, blending traditional service with innovative offerings.

The wine list rivals the stunning setting, featuring gorgeous New Zealand wines and handpicked international selections. Guests can sip an Old Fashioned while enjoying a spectacular view of Lake Whakatipu or try the freshest designer cocktail from the ever-changing list.

Reds Bar offers smooth tunes, excellent staff, and the largest selection of spirits and liqueurs in town.

ROYALBURN STATION

ROYALBURN 1887



Contact: Vanessa Williams
Email: events@royalburn.co.nz
Website: www.royalburn.co.nz
Telephone: +64 28 429 8339
Address: Crown Range Road, Crown Range

Royalburn Station, one of New Zealand's oldest farms, spans 1,200 acres of scenic rolling hills and majestic mountains.

It offers two private venues with expansive rural views. Prohibition House, a renovated 1920s cottage in a secluded valley, is ideal for intimate gatherings. Hay Shed Terrace boasts sweeping views from The Remarkables to Coronet Peak, perfect for large events with stunning sunsets.

They collaborate with top Queenstown caterers and produce lamb, beef, eggs, honey, and market garden produce, ensuring a unique farm-to-table experience for every occasion.

SKYLINE QUEENSTOWN



Contact: Rishi Verma

Email: functions@skyline.co.nz

Website: www.skyline.co.nz

Telephone: +64 21 316 362

Address: Brecon Street, Queenstown

Skyline Queenstown offers a spectacular venue for memorable events. Accessible exclusively by scenic Gondola ride, its hilltop location provides stunning panoramic views of Lake Whakatipu and the surrounding mountains.

Ideal for conferences, incentives, gala dinners, or awards nights, Skyline accommodates groups of 45 to 650 in function spaces with floor-to-ceiling windows.

In-house catering uses the freshest local produce, providing flexibility for various event styles and budgets. Additional on-site activities like the Luge, Kiwi Haka cultural performance, and Stargazing add unique touches to any event.

STONERIDGE ESTATE



Contact: Suzanne Gore

Email: enquiries@stoneridge.co.nz

Website: www.stoneridge.co.nz

Telephone: +64 3 442 1021

Address: 756 State Highway 6, Lake Hayes RD1, Queenstown

Nestled on Lake Hayes' shores amidst sprawling gardens and vines, Stoneridge Estate blends sublime scenery with five-star amenities and personalized service.

Stoneridge Estate hosts private dining and conferencing for 4 to 150 guests, complemented by luxury accommodation for up to 20. Event spaces exude historic charm and unique ambiance, while the terrace and gardens, with their lake and mountain views, are ideal for gatherings and breaks.

Dedicated coordinators oversee every detail for unforgettable corporate events, be it a gala dinner, conference, leadership retreat, or incentive program, ensuring a memorable experience.

TE ATAMIRA

TE ATAMIRA

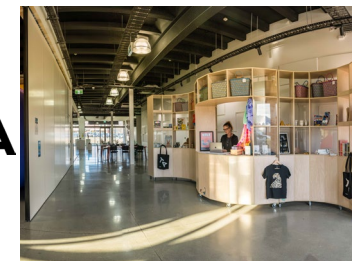

Contact: Katie Boles de Boer

Email: katie@teatamira.nz

Website: www.teatamira.nz

Telephone: +64 21 554 420

Address: Dart House, 12 Hawthorne Drive, Frankton

Businesses can create moments of impact at Queenstown's arts and cultural centre, Te Atamira.

Offering 22 versatile spaces, including an art gallery, dance studios, performance areas, a recording studio, music rooms, a pottery studio, an art workshop, and a community project space, Te Atamira caters to a range of events.

The gallery accommodates up to 120 guests, perfect for welcome functions or intimate board meetings. Surrounded by creativity and artistic energy, Te Atamira provides an inspiring setting that ensures every event leaves a lasting impression.

THE GRILLE BY EICHARDT'S



Contact: Vicki Onions

Email: vonions@imperiumcollection.com

Website: www.eichardts.com

Telephone: +64 21 0290 1919

Address: 9 Marine Parade, Queenstown

The Grille by Eichardt's is Queenstown's finest dining experience. With a vibrant and stylish setting, it offers an outstanding menu that showcases the unique tastes of the region.

The Grille enjoys the best location in Queenstown, a modern and stylish venue with floor to ceiling windows showcasing absolute lakefront positioning. Your party can arrive just footsteps from the entrance. The Grille's lakeside location can cater to large and small groups to enjoy breakfast, lunch, or dinner.

The menu features a premium selection of meat and seafood supported with dishes inspired by the unique flavours of the Central Otago and Southland region.

THE HEADWATERS ECO LODGE



Contact: Kylie Broxton

Email: kylie@theheadwaters.co.nz

Website: www.campglenorchy.co.nz

Telephone: +64 21 245 3425

Address: 42 Oban Street, Glenorchy

In the heart of the mountains, The Headwaters Eco Lodge offers boutique accommodation with individual premium chalets and a stunning homestead building.

Guests can enjoy rustic luxe private chalets or hire the entire venue for special events. Designed for year-round comfort, the lodge embodies beauty, sustainability, and convenience. With dedicated and experienced staff, it's an ideal destination for leadership retreats, board meetings, celebrations, workshops, film shoots, concerts, and strategy sessions.

Its versatile spaces cater to receptions, meetings, breakouts, private dining, and team-building activities in the picturesque setting of Mt Aspiring National Park.

THE RED BARN



Contact: Jolene Brookes

Email: events@remarkablespark.com

Website: www.remarkablespark.com

Telephone: +64 3 442 3084

Address: 4/26 Hawthorne Drive, Frankton

Located in the heart of Remarkables Park, Frankton, The Red Barn exudes character, surrounded by expansive landscaped gardens with a sandpit and playground.

Ideal for various events, the venue and its surroundings are available for hire, boasting ample parking. The rental encompasses the entire area, including the sandpit and playground.

The Barn features large sliding doors connecting indoor and outdoor spaces, alongside permanent pergola structures. With onsite toilets and provisions for food trucks, it's well-equipped for gatherings. Electrical outlets abound, and picnic tables are provided, enhancing the convenience and versatility of this charming venue.

THE REMARKABLES – BASE BUILDING



Contact: Rob Stewart-McDonald
Email: rob@hqnz.co.nz
Website: www.hqnz.co.nz
Telephone: +64 3 442 3880
Address: Remarkables Ski Area

The Remarkables, New Zealand's newest Ski Area Base Lodge, is just 45 minutes from Queenstown. Completed in 2015, this modern and spacious lodge, designed by renowned local architect Michael Wyatt and Interior Designer Victoria Wilkes, is nestled within the stunning Remarkables Mountain Range.

A notable addition to Queenstown's venues, it's available for hire outside of the blackout period from 1st May to 1st August, operating daily during winter hours.

It accommodates small or large events in summer and small to medium events in August and September, offering winter packages like group BBQs, afternoon functions, après-ski, and on-snow picnics in the Westend Room and on the Deck.

THE WINEHOUSE



Contact: Andy Thompson
Email: info@winehouse.co.nz
Website: www.winehouse.co.nz
Telephone: +64 3 442 7310
Address: Rapid 6, Gibbston Valley

The Winehouse, nestled among the vines at Gibbston's gateway, is an idyllic venue for off-site functions, whether it's a gala dinner for 40, a cocktail function for 300, or a team-building day.

This historic homestead boasts beautiful gardens, rugged scenery, and the finest Central Otago food, wine, and hospitality. Offering flexibility for unique experiences, it aims to evoke feelings of relaxation, restoration, and rejuvenation for guests.

With professional staff ensuring guest needs are met, and a kitchen team delivering fresh, inspired menus, The Winehouse promises unforgettable events. Its onsite winery and brewery, Alpine Ale Works, provide a unique culinary experience to complement the offerings.

THRILLZONE - INDOOR



Contact: Sonja Painter
Email: info@thrillzone.co.nz
Website: www.thrillzone.co.nz
Telephone: +64 27 630 2532
Address: 53 Shotover Street, Queenstown

Thrillzone, a locally owned and operated company, specialises in a variety of indoor and outdoor activities designed to enhance teamwork and collaboration.

Indoor options include immersive Virtual Reality, challenging escape rooms, the 12D Motion Theatre, and glow-in-the-dark mini golf, all fostering effective communication and problem-solving in a dynamic setting.

Customizable team-building activities cater to any group size and location preference. Thrillzone ensures a seamless experience by offering catering options, showcasing their expertise in creating memorable team-building adventures with a commitment to customer satisfaction.