

CL COBB LIFE

WINTER 2024

PUBLISHED BY THE MARIETTA DAILY JOURNAL

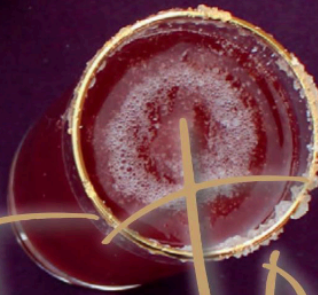

- PLUS -
Ax-throwing
Travel
Valentine's
& More

The Ultimate
Party-Planning
Guide for
New Year's &
Winter Soirees

HAVE AN

Adventure

Explore these three destinations that
might not be on your radar
(but should be)

By Lisa Mowry





Newport's famed Cliff Walk is a 3.5-mile path that winds between the ocean and the town's Gilded Age mansions.

- Photo Discover Newport-

New England: Rhode Island

What to know: The smallest state in the U.S. (only 37 miles wide) is also one of the most fun. Because you can drive from one corner to another in less than an hour, Rhode Island is ideal for the quintessential New England experience, and it's not hard to cover parts of the entire state. Sailboats in harbors, historic houses, lobster rolls or rocky beaches: picture all this and more.

What to do: Fly to capital city Providence (a little over two hours from Atlanta's airport), itself scenic and charming. This home to Brown University and the Rhode Island School of Design (RISD) has a bustling riverfront area, vibrant murals and a strong culinary scene. Check into one of the chic downtown hotels: The Beatrice, modern and sophisticated with a special rooftop bar for



The breathtaking rooms inside the Vanderbilt family's summer mansion The Breakers include the dining room, anchored by its two large Baccarat crystal chandeliers. The mansion may be recognizable to fans of the HBO/MAX television show, "The Gilded Age," since some rooms at The Breakers were used as settings.

- Photo Lisa Mowry-

Catering Available
 7 DAYS A WEEK
 Breakfast
 Sandwiches
 Donuts
 Coffee

DOUGH IN THE BOX DONUTS

20 Years
 SINCE 2003
 ANNIVERSARY

A selection of our favorite Valentine donuts!

Download Dough in The Box APP
 Doughinthebox.com @Doughinthebox

MARIETTA • CITY OF AUSTELL • SOUTH FULTON
 ☎ 770-436-5155 ☎ 770-726-2295 ☎ 404-963-7207

Vote for us
Best Youth Sports Organization
Powder Springs Youth Baseball

Spring 2024 Registration is NOW OPEN

BEST OF COBB 2023 WINNER

4000 Lewis Road Extension,
 Powder Springs 30127
 PSYB.com • infopsyb@gmail.com



Lobster mac-n-cheese can be enjoyed seaside at the Old Coast Guard House, an historic and popular eatery in Narragansett.

- Photo Lisa Mowry-

guests; or the Graduate Providence, a historic hotel given the Graduate chain's cheeky interior design twist that celebrates local colleges. The Rhode Island Red food tour gives a good tour of the downtown area, with samples such as clam chowder (Rhode Island-style), vegan pizza and local beer and pretzels.

No visit to Rhode Island is complete without a visit to Newport, home of the Gilded Age mansions along the Cliff Walk, as well as the quaint downtown area along the dock. Visit The Breakers to see how the Vanderbilts lived at their summer "cottage," a stunning Italian Renaissance mansion with 70 rooms. Stop by Midtown Oyster Bar for seafood treats in a two-story building along the wharf. For lunch, the award-winning Newport

Vineyards has acres of picturesque grapevines — with a tasty sampling menu and chef-driven meals to go with them. For accommodations, stay along the Cliff Walk at The Chanler, a 19th-century mansion-turned-inn, which lets you walk out the door to start exploring. Elsewhere in town, historic Hotel Viking is another good option, nestled in among the quaint saltbox houses and churches worthy of a Hallmark movie.

Visitrhodeisland.com



Hobbit houses in Rhode Island? Believe it or not, an enclave of adorable hobbit houses — available for events or photo shoots — are at The Preserve, an upscale sporting resort on the west side of Rhode Island. The little homes are even sanctioned by the Tolkien estate to use the name Hobbit.

- Photo courtesy The Preserve RI-

Accepting
New Clients

**Pineapple
Wellness**
Therapy Services

Rachael Lopez OTR/L
404-819-4389

PineappleWellness.Therabyte.com
Rachael.Lopez@PineappleWellnessTherapyServices.com



Currently providing skilled **Occupational Therapy** for all ages in-home and out in the community. Special interest and focus in sensory processing, reflex integration and individual plans for all. **CORE** in training with **MNRI**, **DIR/FloorTime** trained and training in **SOS** feeding.

I'll work with each client to create goals for an amazing life!

Serving Metro Atlanta - Call today for a consultation

**Please Vote Me
Best of Cobb!**







KARLI RYAN PHOTO

- NEWBORNS
- FAMILIES
- ENGAGEMENTS

- MATERNITY
- TRAVEL
- WEDDINGS

KARLIRYANPHOTO.CO