

# Calvin L. Rampton Salt Palace Convention Center

- Nearly one million square feet, 987,000 square feet (91,695 square meters), of convention center space
- 515,000 square feet (47,845 square meters) of contiguous exhibit space
- 164,000 square feet (15,236 square meters) of meeting space, including a 45,000 square-foot (4,180 square meter) ballroom
- 308,000 square feet (28,614 square meters) of functional open space
- Silver level LEED certified
- Centerplate is the on-site exclusive caterer
- PSAV is the in-house preferred provider, capable of providing all AV and production services
- 2GB high-speed Internet access and wireless system that can accommodate over 10,000 concurrently-running devices
- Holds no labor agreements with any union entities
- 1,000 underground parking stalls and 40 loading docks

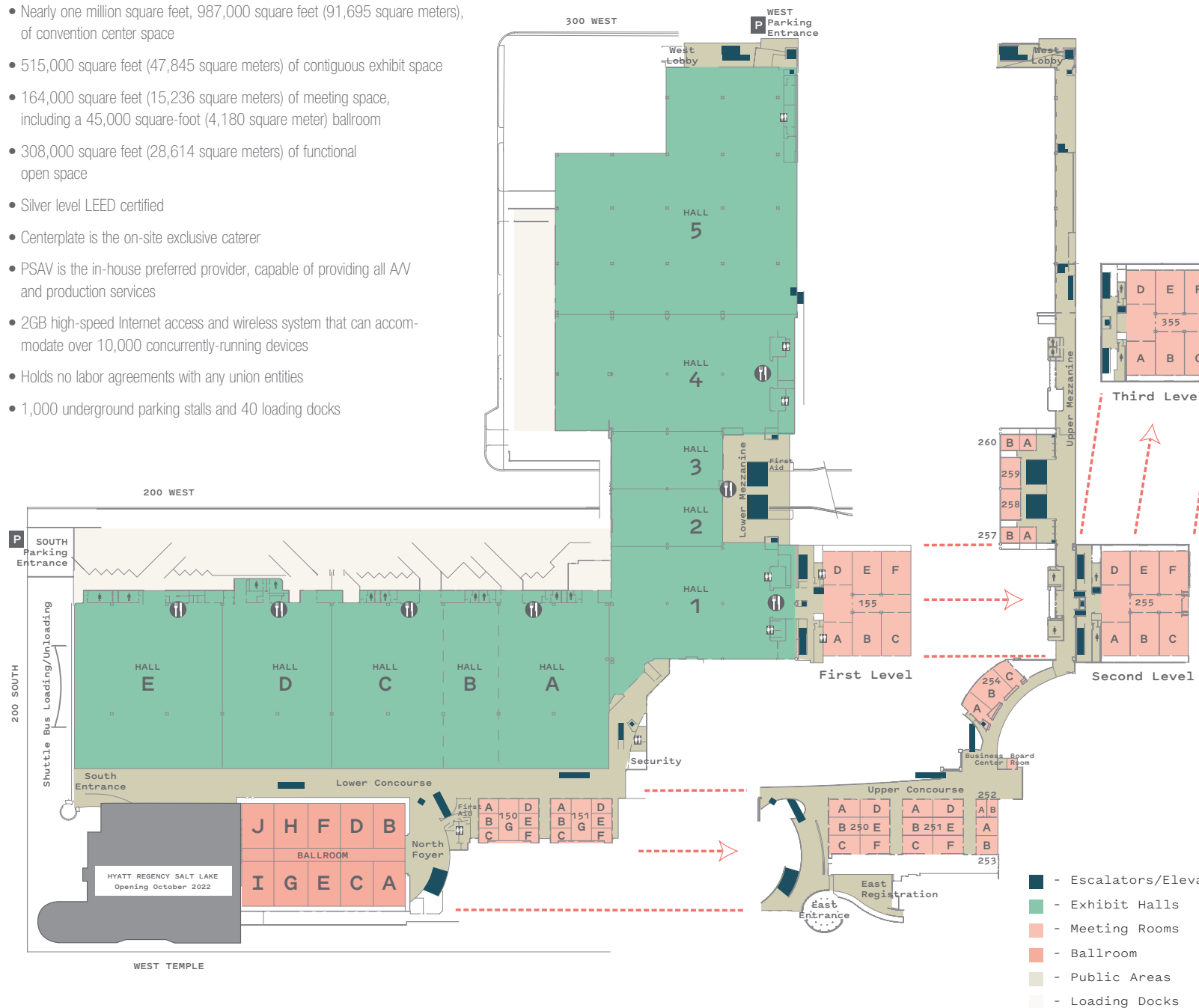

## Exhibit Halls

ROOM	SQ. FT.	Theatre	Banquet	Classroom	Ceiling
Exhibit Hall A	48,600	5,300	2,700	2,700	30'
Exhibit Hall B*	24,300	2,600	1,350	1,300	30'
Exhibit Hall C	48,600	5,300	2,700	2,700	30'
Exhibit Hall D	48,600	5,300	2,700	2,700	30'
Exhibit Hall E	64,800	7,100	3,600	3,400	30'
Exhibit Hall 1	48,600	5,300	2,700	2,700	30'
Exhibit Hall 2	16,200	1,700	900	700	30'
Exhibit Hall 3	16,200	1,700	900	700	30'
Exhibit Hall 4	64,400	6,500	3,000	3,000	30'
Exhibit Hall 5	130,300	12,000	6,000	6,000	30'

\* Hall B is not a stand-alone hall; must be used in conjunction with A or C.

## Meeting Rooms (cont.)

ROOM	SQ. FT.	Theatre	Banquet	Classroom	Ceiling
Room 155 A-F	24,000	2,400	1,000	1,000	15'
Room 155A	2,530	260	120	120	15'
Room 155B	3,240	300	150	160	15'
Room 155C	3,240	300	150	160	15'
Room 155D	2,530	260	120	120	15'
Room 155E	3,240	300	150	160	15'
Room 155F	3,240	300	150	160	15'
Room 250 A-F	8,300	850	500	430	20'
Room 250A	1,450	120	80	80	20'
Room 250B	1,470	120	80	80	20'
Room 250C	1,480	120	80	80	20'
Room 250D	1,300	110	60	60	20'
Room 250E	1,300	110	60	60	20'
Room 250F	1,300	110	60	60	20'
Room 251 A-F	8,800	900	550	450	20'
Room 251A	1,300	110	60	60	20'
Room 251B	1,300	120	60	70	20'
Room 251C	1,600	120	80	80	20'
Room 251D	1,600	150	80	80	20'
Room 251E	1,600	150	80	80	20'
Room 251F	1,700	150	80	80	20'
Room 252 A-B	980	80	50	40	12'
Room 252A	490	40	20	15	12'
Room 252B	490	40	20	15	12'
Room 253 A-B	2,000	200	100	90	12'
Room 253A	990	100	40	40	12'
Room 253B	1,010	100	40	40	12'
Room 254 A-C	4,500	450	240	220	20'
Room 254A	1,000	100	60	40	20'
Room 254B	2,500	250	120	140	20'
Room 254C	1,000	100	60	40	20'
Room 255 A-F	24,000	2,400	1,000	1,000	15'
Room 255A	2,530	260	120	120	15'
Room 255B	3,240	300	150	160	15'
Room 255C	3,240	300	150	160	15'
Room 255D	2,530	260	120	120	15'
Room 255E	3,240	300	150	160	15'
Room 255F	3,240	300	150	160	15'
Room 257	1,700	170	100	90	13'
Room 257A	65	40	36	36	13'
Room 257B	75	40	36	36	13'
Room 258	1,380	140	60	84	13'
Room 259	1,380	140	60	84	13'
Room 260	1,700	170	100	90	13'
Room 260A	65	40	36	36	13'
Room 260B	75	40	36	36	13'
Room 355 A-F	24,000	2,400	1,000	1,000	18'
Room 355A	2,530	260	120	120	18'
Room 355B	3,240	300	150	160	18'
Room 355C	3,240	300	150	160	18'
Room 355D	2,530	260	120	120	18'
Room 355E	3,240	300	150	160	18'
Room 355F	3,240	300	150	160	18'

## Ballroom

ROOM	SQ. FT.	Theatre	Banquet	Classroom	Ceiling
Ballroom	45,000	4,900	2,900	2,500	30'
Room A	3,820	400	200	190	30'
Room B	3,820	400	200	190	30'
Room C	3,820	400	200	190	30'
Room D	3,820	400	200	190	30'
Room E	3,820	400	200	190	30'
Room F	3,820	400	200	190	30'
Room G	3,820	400	200	190	30'
Room H	3,820	400	200	190	30'
Room I	3,820	400	200	190	30'
Room J	3,820	380	200	190	30'

## Meeting Rooms

ROOM	SQ. FT.	Theatre	Banquet	Classroom	Ceiling
Room 150 A-G	6,080	700	350	340	15'
Room 150A	600	50	20	20	15'
Room 150B	590	60	20	20	15'
Room 150C	660	60	20	20	15'
Room 150D	600	50	20	20	15'
Room 150E	590	60	20	20	15'
Room 150F	660	60	20	20	15'
Room 150G	2,380	250	140	120	15'
Room 151 A-G	6,500	700	350	330	15'
Room 151A	625	50	20	20	15'
Room 151B	600	60	20	20	15'
Room 151C	670	60	20	20	15'
Room 151D	625	50	20	20	15'
Room 151E	600	60	20	20	15'
Room 151F	670	60	20	20	15'
Room 151G	2,710	270	140	120	15'

Kenneth Knight Boardroom  
permanent boardroom table for 20  
10'