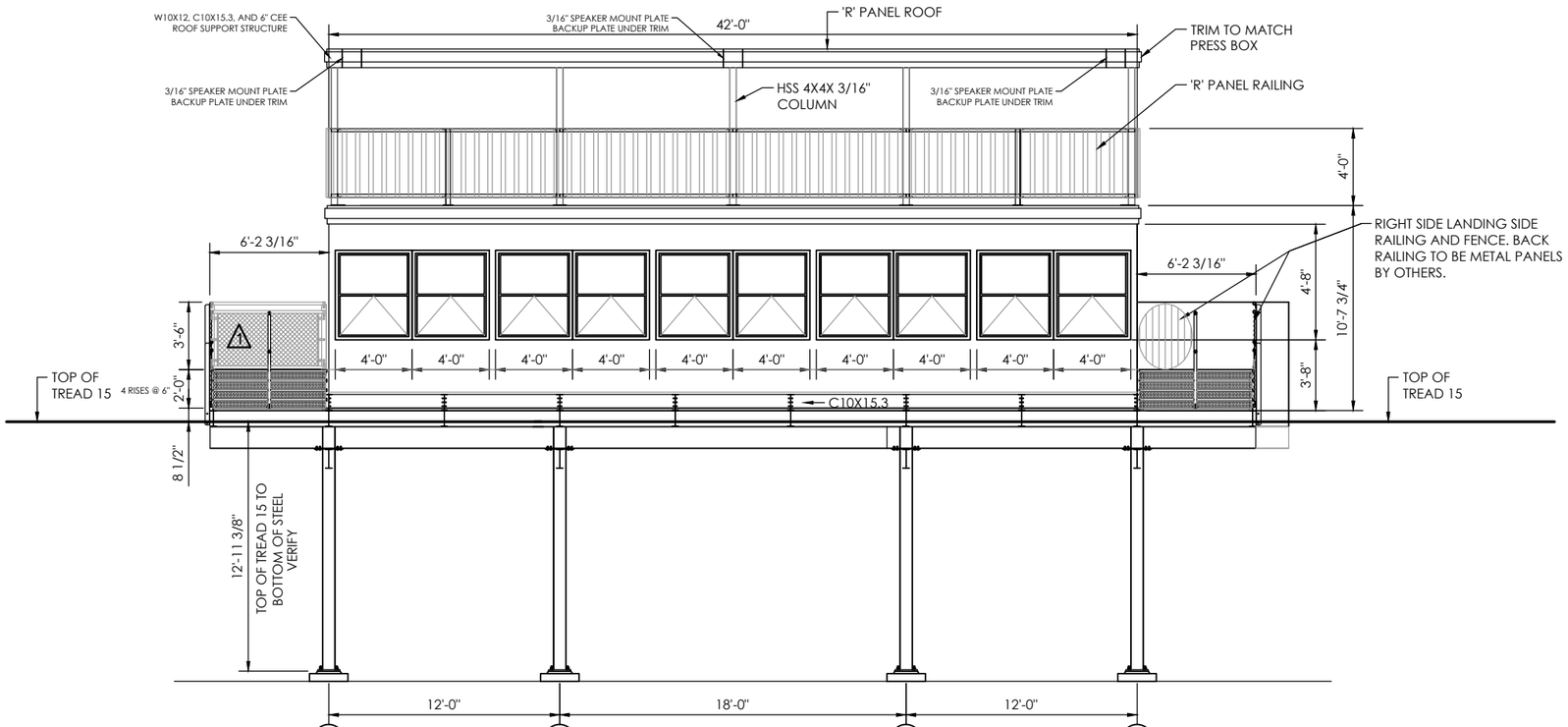

1/9 FRONT ELEVATION
SCALE:1/4"=1'-0"

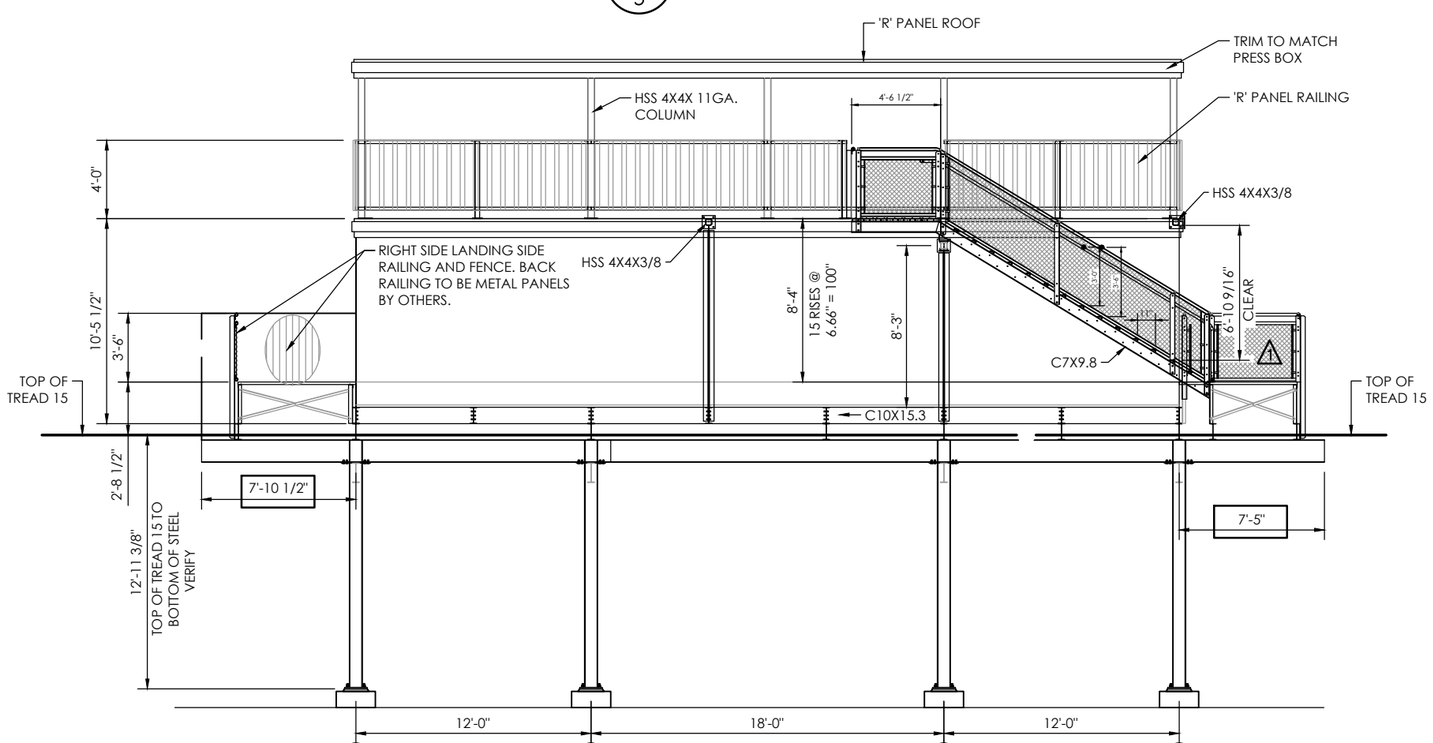

2/9 REAR ELEVATION
SCALE:1/4"=1'-0"