



The Future Is Bright

Artist: Meg Wagler

On the north side of Springfield on the Fulbright Spring Greenway Trail.

Address: 4000 N. Farmer Ave.



Blue Butterfly

Artist: Andrea Ehrhardt

Inside Dickerson Park Zoo.

Address: 1401 W. Norton Road



Yellow Butterfly

Artist: Andrea Ehrhardt

Near the flamingo exhibit inside Dickerson Park Zoo.

Address: 1401 W. Norton Road



Peacock

Artist: Andrea Ehrhardt

In Dickerson Park Zoo near the elephant exhibit.

Address: 1401 W. Norton Road

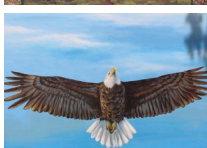

Eagle Wingspan

Artist: Andrea Ehrhardt

Near the eagle exhibit in Dickerson Park Zoo.

Address: 1401 W. Norton Road

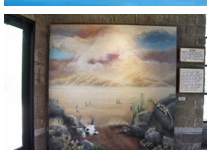

Desert

Artist: Susan Sommer-Luarca

In the snake and reptile house at the zoo.

Address: 1401 W. Norton Road

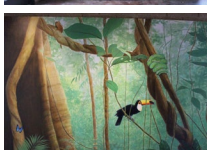

Toucan

Artist: Mike Middleton

Also in the snake and reptile house at Dickerson Park Zoo.

Address: 1401 W. Norton Road

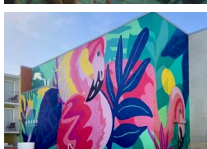

Flamingo

Artist: Meg Wagler

On the backside outside pool deck at the Oasis Hotel & Convention Center.

Address: 2546 N. Glenstone Ave.



Do Good

Artist: The Vecino Group

On Historic C-Street.

Address: 219 W. Commercial St. Ste 100



Orange Chevron

Artist: The Vecino Group

A few short steps away from the Do Good mural on Historic C-Street.

Address: 219 W. Commercial St. Ste 100



Ferris Bueller

Artist: Imaginational

Behind the businesses Imaginational and 417 Artifacts on Historic C-Street.

Address: 410 W. Commercial St.



Keep Calm & Dream

Artist: Imaginational

Opposite the Ferris Bueller mural behind Imaginational and 417 Artifacts on C-Street.

Address: 410 W. Commercial St.



Purple Daisies

Artist: Linda & Mary Passeri

Also on Historic Commercial Street next to Pizza House.

Address: 312 E. Commercial St.

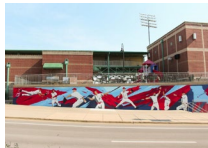

Springfield Cardinals

Artist: Chroma 417

On the south side of Hammons Field.

Address: 955 E. Trafficway St.



Springfield Attractions

Artist: Rebecca Rehagen

On the south and west sides of the Route 66 Visitor Center.

Address: 815 E. St. Louis St.

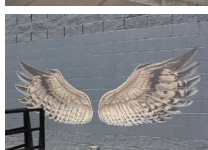

Tie & Timber

Artist: Andrea Ehrhardt

At Tie & Timber Beer Co.

Address: 1451 E. Cherry St.

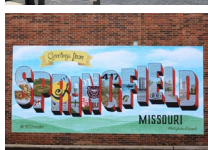

Greetings From Springfield

Artist: Andrea Ehrhardt

On the Springfield Discovery Center wall.

Address: 438 E. St. Louis St.

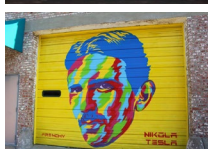

Nikola Tesla

Artist: François Larivière

Also at the Discovery Center off East McDaniel Street.

Address: 438 E. St. Louis St.

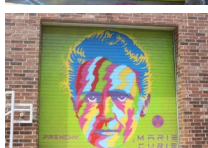

Marie Curie

Artist: François Larivière

This mural is also at the Discovery Center next to the Tesla mural.

Address: 438 E. St. Louis St.



Neon Bikers

Artist: Christine Riutzel

Along the back of Jordan Valley Ice Park.

Address: 635 E. Trafficway St.



Shapes

Artist: Obelisk Home Staff

At the Obelisk Home in downtown Springfield.

Address: 214 W. Phelps St. #101



Venus

Artist: Sarah Jones

Across from Brick City in Downtown Springfield.

Address: 327 W. Mill St.



100 Years of Springfield

Artist: Various Springfield High School Students

At Founders Park.

Address: 330 E. Water St.



Saturday Evening, 6 P.M.

Artist: David Quinn

On the side of Harbell's Grill and Sports.

Address: 315 Park Central West

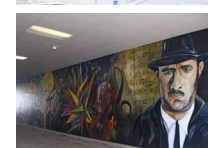

Tom Hanks

Artist: Jorge Ortiz

Across from Mudhouse Coffee in the Systematic Savings Bank tunnel.

Location: 318 South Ave.



Dollar Bill

Artist: Andrea Ehrhardt

At Systematic Savings Bank. Stay in the tunnels to find this.

Address: 318 South Ave.

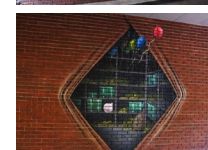

Bank Vault

Artist: Andrea Ehrhardt

Explore the Systematic Savings Bank Tunnel and you'll find this vault mural.

Address: 318 South Ave.

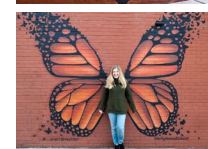

Monarch Butterfly

Artist: Andrea Ehrhardt

One of Springfield's most famous butterfly murals can be found downtown on the walls of Riad restaurant on Walnut Street.

Address: 400 South Ave.

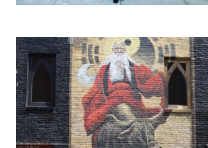

Lao Tzu

Artists: Brad Noble, François Larivière and Emily J. Million

Just across the from the monarch butterfly.

Address: 205 E. Walnut St.

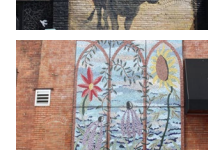

Mosaic Flower

Artist: Springfield Pottery

Up the street the from the butterfly mural.

Location: 205 E. Walnut St.



Lego

Artists: Andrea Ehrhardt, Samantha Stover, Chris Cox and Emily J. Million
A kid's favorite toy, this Lego mural can be found on the wall of the downtown YMCA.
Address: 417 S. Jefferson Ave.



Springfield in 1975

Artist: Robert E. Smith
See what Springfield looked like in 1975 with this mural on the wall of the Fresh Gallery.
Address: 400 W. Walnut St.



Vintage Bicycle

Artist: Jim Veronee
While fading, these bicycle murals are a great photo op if you love looking at some artwork from the past.
Address: 301 W. Walnut St.

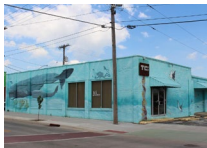

Sea Animals

Artist: Susan Sommer-Luarca
See underwater animals of all kinds on this Sea Animals mural on College Street.
Address: 615 W. College St.



Route 66

Artist: Repaint by Gpa Jenkins
At Bud's Tire & Wheel shop on Route 66.
Address: 701 W. College St.



Fish

Artist: Susan Sommer-Luarca
Another underwater mural on a wall at South Grant Avenue and West Mount Vernon Street.
Address: 601 S. Grant Ave.



Hold Fast

Artist: Abilities First SGF
At Hold Fast Brewing.
Address: 235 N. Kimbrough Ave.



Tiny Butterflies

Artist: Andrea Ehrhardt
On the side of Kalediscope.
Address: 1430 E. Sunshine St.



Orange & Blue Butterfly

Artist: Andrea Ehrhardt
At the Lost & Found Grief Center.
Address: 1555 S. Glenstone Ave.



Tomorrow Needs You

Artists: Meg Wagler, Emily J. Million and Sherri Davis
On the side of the new Burrell Behavioral Health building.
Address: 1931 E. Cherry St.



Sun & Swing

Artists: Emily J. Million and Andrea Ehrhardt
At Suntastic Tanning Center.
Address: 838 S. Glenstone Ave.



Rainbow Umbrella

Artist: Andrea Ehrhardt
Hide under these colorful umbrellas at Seminole Decor Center Inc.
Address: 1815 E. Seminole St.



Rainbow Wings

Artist: Emily J. Million
Across from the Plaza Tower Shopping Center near the All About Guns Shop.
Address: Plaza South Office Building, 1948 S. Glenstone Ave.



Bacon & Eggs

Artists: Andrea Ehrhardt and Samantha Cox
This breakfast treat is on the side of Springfield Family Restaurant on South Campbell Avenue.
Address: 2222 S. Campbell Ave.

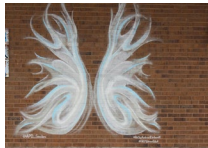

White Wings

Artist: Andrea Ehrhardt
Arquitt Pediatric Dentistry is home to these wispy white wings.
Address: 3045 S. Delaware Ave. B



Horses

Artist: Susan Sommer-Luarca
These galloping horses can be found behind the Alamo Drafthouse Cinema.
Address: 4005 South Ave.



Pizza Wings

Artists: Andrea Ehrhardt and Samantha Cox
Garbo's Pizzeria in Chesterfield Village is home to these giant pizza wings.
Address: 2101 W. Chesterfield St.

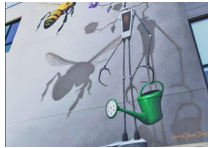

Bee

Artist: Jason Jones
Head to Farmer's Park to find this mural on one of the apartment buildings.
Address: 2144 E. Republic Road

Springfield

PUBLIC

MURALS



A Pocket Guide

These are the most popular and easily accessible murals in Springfield.

For a more complete and up-to-date list, point your smartphone camera at this QR code.

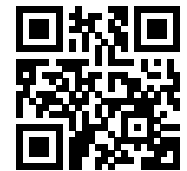

Or find it on our website at:
SpringfieldMo.org/blog/post/40-instagramable-murals-around-springfield



815 E. St. Louis St., Springfield, MO 65806
(On Old Route 66 in Downtown Springfield)
Open Mon. - Fri., 8:30am - 4:30pm
800-678-8767 • SpringfieldMo.org