



# SCENIC ROUTES *of Washburn County*

Photo Credit: James Metz Photography  
Photo Credit: Sawyer Creek Photography

We're here to help guide  
your adventure through  
Washburn County to make it  
the best it can be. Let us  
know how we can help!

*- WashCo Visitor  
Experience Team*



Washburn County Tourism Assn.  
122 N. River Street  
Spooner, WI 54801  
800-367-3306  
WashburnCounty.org

## *The Chittawac Circle*

**14.1 miles all on paved roads. The Chittawac Circle brings you to the edge of the county forest land located in the NE portion of Washburn Co. This driving tour starts and ends in downtown Minong, WI.**

- Travel East on Highway 77
- Turn left on Greenwood Road
- Turn right on Lagoon Road
- Turn left on Frog Creek Road, follow to Cty Hwy G
- Turn right on Cty Hwy G
- Turn right on Highway 77, follow back into Downtown Minong

## *West Spooner Loop*

**46.1 miles of all paved roads including alternate route section. This driving tour starts & ends at the Washburn County Visitor Center. Enjoy the gorgeous lakes and scenery outside of Spooner.**

- Travel West on Highway 70
- Turn right on Carlton Road
- Turn right on Dock Lake Road
- Turn left on Cty Hwy A
- Turn right on Little Bass Lake Road
- Turn left on Cty Hwy E, follow into Burnett Co.
- Alt. Route - Turn left on Lower McKenzie Road (2nd intersection) to Cty Hwy
- E & left on Cty Hwy E back to Little Bass Lake Road
- Turn left on Lower McKenzie Road (2nd intersection)
- Turn left on Casey Lake Road
- Turn right on Island Lake Road
- Cross Cty Hwy E onto Little Valley Road
- Turn right on Cty Hwy K
- Turn right on Highway 63 & follow back to the Washburn Co. Visitor Center

## *Birchwood View*

**21 miles all on paved roads. Starting from the heart of the quaint little town of Stone Lake leading down to the Birchwood Lakes area & ending at Long Lake's south end.**

- Travel West on Highway 70
- Turn left on Cty Hwy BB & follow onto Ranch Road
- Continue on Ranch Road to W. Sissabagama Road
- Turn right on Cty Hwy F & merge onto Cty Hwy DD
- Turn right on Cty Hwy D to Long Lake's south end

- Turn right on Highway 63 & follow back to the Two-Tailed Walleye
- Turn right on Highway 63 & follow back to the Two-Tailed Walleye
- Turn right on Tozer Lake Road
- Turn right on Green Valley Road
- Turn left on Loop Road
- Turn right on Greenfield Road
- Turn right on Cty Hwy 70
- Turn right on Cty Hwy O
- Turn left on Cty Hwy B
- Turn right on Sunset Drive
- Turn left on 1st Ave & keep on to Sand Road
- Turn right on Highway 63
- Turn right on Lehman Lake Road
- Turn right on 30th Ave
- Turn right on Shallow Lake Road
- Turn left on Cty Hwy D
- Turn left on Birch Haven Road
- Turn right on Lake Drive
- Turn right on Cty Hwy B
- Travel North on Highway 63

**44.3 miles with 6 miles of gravel roads. This driving tour starts and ends at the iconic Two-Tailed Walleye near Shell Lake Beach at the edge of the downtown area.**

## *Shell Lake Area Tour*

- Travel North on Highway 63
- Turn right on Cty Hwy H & follow across Highway 53
- Turn right on Cty Hwy A
- Turn right on Lake Road
- Turn right on Highway 70
- Turn left on Harmon Lake Road
- Cross Cty Hwy M onto Leesome Lake Road
- Turn right on Fendler Road
- Turn right on Highway 70
- Turn right on Spooner Lake Road
- Turn left (almost 90 degree turn) on Ojibwa Road & follow across Highway 53
- Turn left on Highway 63 & follow back to the Washburn Co. Visitor Center

**41.7 miles with 7 miles of gravel roads. This driving tour starts & ends at the Washburn County Visitor Center in Spooner. Take a drive over to Stone Lake's rustic road on the western shoreline.**

## *Scenic Stone Lake*

## *Long Lake Loop*

**44.4 miles with 7 miles of gravel roads. There is also an alternate route included in this section of the driving tour. This tour starts at Long Lake's north end at the intersection of Cty Hwy B & Long Lake Road. Follow the roads that will lead you around Wisconsin's Walleye Capital.**

- Travel SW on Cty Hwy B
- Turn left on Morningside Road
- Turn right on Cty Hwy M
- Alt Route: Turn right on Audubon Road. Turn left on Lapcinski Road & cross Cty Hwy D onto Lake Lake Ave. Turn left on Laundromat Road & turn right on Cty Hwy M
- Turn left on City Hwy D
- Turn left on Eastside Road
- Turn right on Long Lake Road
- Turn right on City Hwy B
- Turn right on Birchwood Fire Lane
- Turn right on Pearlaid Road
- Turn right on Stowe Road & follow back to Long Lake Road

## *NW Minong Lakes*

**38.4 miles with 1.25 miles of gravel roads. The NW Minong Lakes area starts at the intersection of Highway 53 and Highway 77 in Minong, WI. Enjoy the views of the sparkling lakes as you tour around the NW area.**

- Travel West on Highway 77
- Turn right on Cty Hwy I
- Follow Cty Hwy I around Gilmore Lake, past the Minong Flowage
- Turn left on Big Sand Road
- Turn left on Three Mile Road
- Turn left on Nancy Lake Road
- Turn right on Twin Lakes Road & follow to Bald Eagle Dr.
- Continue on Bald Eagle Drive to Hwy 77
- Cross Hwy 77 onto Cty Hwy F
- Cross Cty Hwy K onto Mack Lake Road
- Follow Mack Lake Road East & South back to Cty Hwy K
- Turn right on Cty Hwy K
- Turn left on Hwy 77 & you're back to the beginning

## *Namekagon River Area*

**53 miles all on paved roads. The Namekagon River Area starts in Trego and winds you up towards the northeast area of the county with multiple views of the Namekagon River.**

- Travel North on Highway 53
- Turn left on River Road
- Turn right on Cty Hwy K
- Turn right on Cty Hwy F
- Turn right on Highway 53
- Turn left on Cty Hwy F
- Turn left on Gardner Lake Road
- Turn right on Gull Creek Road
- Turn right on Hall Road
- Turn left on Hay Lake Road
- Turn left on Cty Hwy F
- Turn left of on Tranus Lake Road
- Turn right on Elliott Road
- Turn left on Cty Hwy M
- Turn right on Highway 77
- Turn right on Chippanazie Road
- Turn right on Hayward Road
- Turn left on Highway 63
- Turn right on Cty Hwy E
- Turn right on Larson Road, follow to Highway 63
- Turn right on Highway 63
- Turn left on Hamilton Road
- Turn left on Cty Hwy F
- Turn left on North Road
- Turn right on Highway 63 & follow back to the Namekagon River Visitor Center

**30.4 miles with 5 miles of gravel roads. Tour around Springbrook & past the Bean Brook Fishery Area & near the Flat Creek Wildlife Area. This tour starts & ends at the intersections of Highway 63 & Cty Hwy M in Springbrook, WI.**

## *Bean Brook Area*

- Travel South on Cty Hwy M to Spring Lake
- Turn left on Edgerton Road
- Follow across Cty Hwy E
- Turn left on Airport Road
- Turn right on Cty Hwy M
- Turn left on Koch Road
- Turn left on Lester Road
- Turn right on Cty Hwy E
- Turn right on Edgewood Drive
- Turn left on Stone Lake Road
- Turn left on Peters Road
- Turn right on Cty Hwy E
- Turn left on Town Hall Road
- Turn left on Main Road
- Turn right on Chappell Road
- Turn right on Highway 63 & follow back into Springbrook



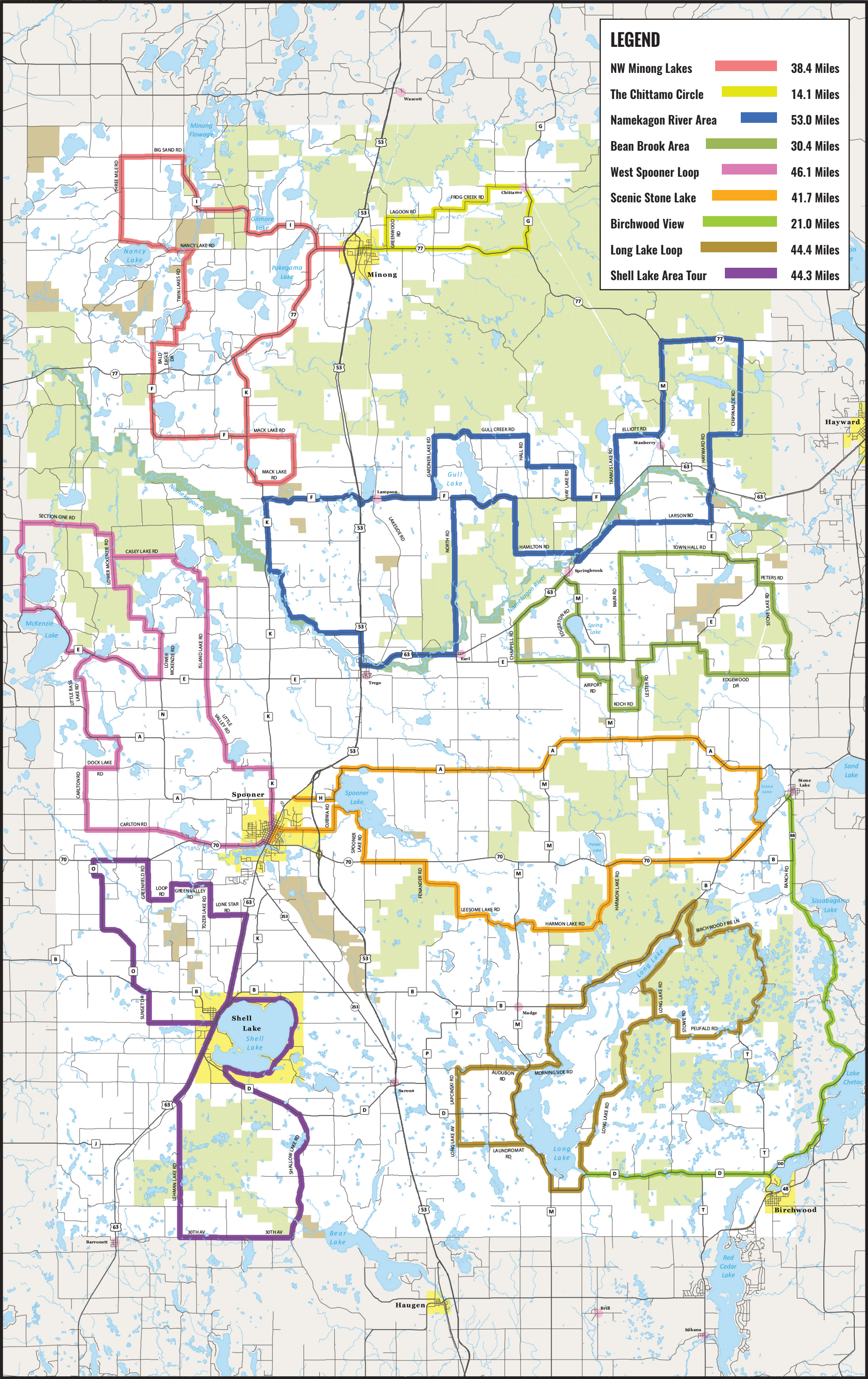

**LEGEND**

NW Minong Lakes	38.4 Miles
The Chittamo Circle	14.1 Miles
Namekagon River Area	53.0 Miles
Bean Brook Area	30.4 Miles
West Spooner Loop	46.1 Miles
Scenic Stone Lake	41.7 Miles
Birchwood View	21.0 Miles
Long Lake Loop	44.4 Miles
Shell Lake Area Tour	44.3 Miles